

ASTM PHASE I ENVIRONMENTAL SITE ASSESSMENT

**52 BROAD STREET
CUMBERLAND, RHODE ISLAND**

PREPARED FOR:

**CIVIC BUILDERS
304 HUDSON STREET, 3RD FLOOR
NEW YORK, NEW YORK 10013**

and

**BOSTON COMMUNITY LOAN FUND
ATTN: NORA BLOCH; SARAH KITTERMAN
56 WARREN STREET
ROXBURY, MA 02119-3235**

**EASTERN BANK
ATTN: THOMAS KINCHLA
265 FRANKLIN STREET
BOSTON, MA 02110**

PREPARED BY:

**PARE CORPORATION
8 BLACKSTONE VALLEY PLACE
LINCOLN, RHODE ISLAND 02865**

**JUNE 2013
REVISED JULY 2013**

Contents

<u>Section</u>	<u>Page No.</u>
1.0 Purpose and Scope of Investigation	1-1
2.0 Site Background	2-1
2.1 Site Description	2-1
2.2 Physical Setting	2-2
2.3 Site History and Land Use	2-3
2.3.1 Current Ownership and Tax Assessor's Field Card	2-3
2.3.2 Ownership History	2-3
2.3.3 Historical City Directories	2-4
2.3.4 Sanborn Fire Insurance Maps	2-4
2.3.5 Aerial Photographs	2-5
2.3.6 Historical Topographic Maps, USGS	2-5
3.0 Regulatory Agency Records Review and Interview	3-1
3.1 Federal, State and Local Regulatory Agency Review/Listings	3-1
3.1.1 EPA CERCLA and NPL Listing	3-1
3.1.2 Resource Conservation and Recovery Information System (RCRIS)	3-2
3.1.3 State Hazardous Waste Sites (SHWS)	3-3
3.1.4 State Solid Waste Landfills (SWF/LF)	3-3
3.1.5 Leaking Underground Storage Tanks (LUST)	3-3
3.1.6 Underground Storage Tanks (UST)	3-7
3.1.7 Leaking Aboveground Storage Tanks (LAST)	3-7
3.1.8 Aboveground Storage Tanks (AST)	3-7
3.1.9 Other Databases	3-7
3.2 State and Local Regulatory Agency Interview	3-8
4.0 Site Reconnaissance and Interviews	4-1
4.1 General	4-1
4.2 Site Reconnaissance	4-1
4.3 Area Reconnaissance	4-2
4.4 Interviews	4-3
4.5 Geotechnical Investigation	4-3
5.0 Findings and Conclusions	5-1
6.0 Limitations	6-1

Contents (continued...)

Appendices

Appendix A	Locus Map
Appendix B	Site Plan
Appendix C	FEMA Map
Appendix D	Tax Assessor Field Card
Appendix E	EDR City Directory Abstract
Appendix F	Sanborn Map Report
Appendix G	EDR Historical Aerial Photographs
Appendix H	EDR Historical Topographic Maps
Appendix I	EDR Radius Map Report
Appendix J	Photographs
Appendix K	Geotechnical Boring Logs/Boring Location Plan
Appendix L	Environmental Questionnaire
Appendix M	PARE Proposal No. CP063.13

This report was prepared for the sole use of Civic Builders, Boston Community Loan Fund, and Eastern Bank for the property described herein. The use or reuse of any information provided within this document by individuals, without the express written consent of those parties and Pare Corporation is strictly prohibited.

Section 1

Purpose and Scope of Investigation

Pare Corporation (PARE) has prepared this Phase I Environmental Site Assessment (ESA) for property located at 52 Broad Street in Cumberland Rhode Island (Site). The location of the Site is identified on the Locus Map and Site Plan attached hereto as Appendix A and Appendix B, respectively. The Site is currently a Town-owned public park, which is proposed as the site for a new charter school.

This ESA has been conducted in general conformance with the American Society for Testing and Materials (ASTM) Document E 1527-05 - Standard Practice for Environmental Site Assessments: Phase I Environmental Site Assessment Process, as amended. The purpose of this ESA was to evaluate the Site with respect to the potential presence of "Recognized Environmental Conditions" (REC). Per the ASTM Document E 1527-05, "Recognized Environmental Conditions" shall mean the presence or likely presence of any hazardous substances or petroleum products on a property under conditions that indicate an existing release, a past release, or a material threat of a release of any hazardous substances or petroleum products into structures on the property or into the ground, groundwater, or surface water of the property. Specific elements of this ESA included the following:

- Records Review: Review of historical and regulatory records readily available from State, Federal, and local agencies concerning the Site and nearby properties, in an attempt to gather information concerning past and present uses or practices, which may reflect REC;
- Site Reconnaissance: Evaluation of the Site for indications of REC and to identify general uses of abutting parcels;
- Interviews/Inquiries: Interview of readily available persons associated with the Site owner and occupants of the Site relative to Site history and use; and
- Interviews with Local Government Officials: Collect information and conduct inquiries of the local regulatory/licensing agencies regarding the Site.

The conclusions provided in this report are based solely on the scope of work conducted and described herein, and are subject to the Limitations provided in Section 6. It is noted that the scope of this ESA specifically excluded an evaluation and/or identification of on-Site building structures and soil for possible asbestos containing building materials (ACBMs), lead-based paint, mold, and radon.

This section provides a description of the Site and Site setting, as well as historical information pertaining to the Site. The location of the Site is identified on the Locus Map provided as Appendix A. A Site Plan is provided as Appendix B.

2.1 Site Description

The Site is an approximately 1.3-acre parcel located at 52 Broad Street in Cumberland, Rhode Island. It is identified as Tax Assessor's Plat 2, Lot 26. It is currently used as a Town-owned public park with recreational facilities, including a basketball court, street hockey court, and skate park.

The Site has paved areas associated with the recreational facilities. Lawn areas, comprising roughly half the Site, surround the recreational sporting areas. Some mature trees exist throughout the lawn areas of the Site. The site is served by electric through underground conduits that originate from an electrical building on the northern edge of the property. The underground electrical system serves stadium lighting used for the sporting areas and also a security camera system. Town water and sewer lines are present throughout the area but it does not appear that they actively serve the Site.

The Site is bounded by Broad Street to the east, residential properties to the north, Chase Street to the west, and a residential property and parking lot along Lusitania Avenue to the south. The area surrounding the Site is heavily developed with a combination of residential, commercial, and industrial uses. Broad Street appears to be a major thoroughfare in this area of Cumberland. The Blackstone River runs through the area and is located to the west and south of the Site, approximately 600 feet to the south of the Site at its nearest point.

According to Rhode Island Department of Environmental Management Geographical Information System (RIGIS) data reviewed by PARE, the Site is partially located within the Lower Blackstone Moshassuck ground water reservoir and the Blackstone River Sub-basin watershed. It is not located within a wellhead protection area or sole source aquifer.

2.2 Physical Setting

Site and Area Topography

The Site is partially cleared, with the exception of mature trees along the north, east, and western edges of the Site. The topography of the Site slopes gently to the east toward Broad Street, but is primarily flat as the Site is used for recreational sports. Topography ranges from approximately 70 feet above Mean Sea Level (MSL) near Broad Street to approximately 80 feet above MSL at Chase Street.

The surrounding area appears to generally slope to the south toward the Blackstone River. The Blackstone River is located approximately 600 feet to the south of the Site at its nearest point. It approaches to within 900 feet of the Site to the west as well. The Blackstone River is a major water body in the area, which flows southerly and ultimately discharges to the Atlantic Ocean at Narragansett Bay.

Surface Water Drainage

Surface water runoff on the northern portion of the Site flows overland toward Broad Street, which contains catch basins and a closed drainage system. Stormwater runoff on the southern portion of the Site appears to flow overland to the south toward two catch basins located along the southern property line. One catch basin is located at the southeastern corner of the property and the other is located on the southern edge of the property, approximately 130 feet west of Broad Street. It is unknown where these catch basins discharge to as PARE could not locate a drainage manhole on the Site or nearby in Broad Street during our Site reconnaissance on May 30, 2012. It is possible that one or both of these structures are open-bottom leaching pits with no outlet pipe, though this too could not be confirmed. PARE did not perform a comprehensive drainage evaluation at the Site to independently verify the configuration and performance of this drainage system.

Shallow Groundwater

Based on surface topography and the Site's proximity to the Blackstone River, a significant water body in this area of Cumberland, the inferred direction of shallow groundwater flow beneath the Site is to the south. Subsequent references to "upgradient" and "downgradient" are relative to this inferred direction of shallow groundwater flow. Localized flow directions in the vicinity of and beneath the Site may vary due to subsurface utilities and heterogeneous subsurface conditions.

Like the Site, regional groundwater is believed to flow toward the Blackstone River. File information reviewed by PARE for properties around the Site report the direction of groundwater flow to be generally in a southerly and westerly direction toward the Blackstone River. As stated before, the Blackstone River is a significant water body in the area, ultimately draining into the Providence River, then to the Atlantic Ocean at Narragansett Bay. Groundwater information reviewed by PARE indicates that the Site is located within a GB groundwater area. Groundwater that is classified by the RIDEM as GB is considered unsuitable for drinking water without treatment due to known or presumed degradation.

Flood Insurance Map

Based on a review of the Federal Emergency Management Agency's (FEMA) Flood Insurance Rate Maps (Providence County, Rhode Island, Map Number 44007C0194G, effective March 2, 2009), the Site is located in a Zone X. Zone X is defined as an area outside those determined to have a 0.2% annual chance of flooding. A portion of this map in the vicinity of the Site is provided as Appendix C.

2.3 Site History and Land Use

This section provides information derived through research, inquiries, and investigations relative to the Site, in order to determine previous owners and uses of the Site that may reflect potential REC.

2.3.1 Current Ownership and Tax Assessor's Field Card

The Town of Cumberland currently owns the Site. The Tax Assessor Field Card and Deed information indicates that the property was granted to the Town of Cumberland from Carolyn C. Currier in 1968. The Tax Assessor Field Card also indicates that fencing, the basketball court, and tennis courts/skate park were built in 1990 and that the Site is approximately 1.3 acres.

Property information provided by the Tax Assessor's office indicates that lots 27 and 31 were added to lot 26 in 2002. Prior to this, it appears that the Site was comprised of the three individual lots. The Tax Assessor Field Card is included as Appendix D.

2.3.2 Ownership History

PARE accessed the Town of Cumberland's Registry of Deeds to obtain ownership history for the Site. The Town has owned the property since 1968 and it was owned by Carolyn C. Currier prior to this. No record of ownership was available prior to 1968. Historical aerial photography and certified Sanborn maps reviewed by PARE indicate that there was a dwelling and automobile garage at the Site at the time

the Town took ownership of the property. These records suggest that the building structures were demolished sometime in the early to mid-1970s. It is unknown whether these buildings were served by any aboveground or underground storage tanks.

2.3.3 Historical City Directories

Environmental Data Resources, Inc. (EDR) provided PARE with Historical City Directories for the Site and nearby and abutting parcels. EDR searched available business directories including city, cross-reference, and telephone directories for the years 2008, 2000, 1995, 1990 and 1985. The EDR City Directory Report is included in Appendix E.

The Site was not identified in any of the city directories, consistent with its use as a public park. The property to the south of the Site, identified as Plat 2 Lot 25, is listed in the 1995, 1990, and 1985 city directories as 50 Broad Street. No information was given on ownership of 50 Broad Street in the City Directories. PARE researched ownership history at the Town Hall on June 6, 2013 and discovered that the owner of 50 Broad Street is Club Juventude Lusitania, who purchased the property in 1978 from Joseph, Stanley, and Katarizyna Zajchowski. Otherwise, the properties identified in the area around the Site suggest a mix of residential and commercial development that appears to exist today.

2.3.4 Sanborn Fire Insurance Maps

EDR provided Sanborn Fire Insurance Maps for the Site and surrounding area for the years 1965, 1947, 1923, and 1902. Copies of the Sanborn maps are provided in Appendix F.

The 1965, 1947, 1923 and 1902 Sanborn Maps depict the Site as containing a two story residential dwelling and an additional adjacent automobile garage. The Site is shown similarly on each of the maps provided by EDR. Abutting and nearby properties depicted on the Sanborn Maps include the Town Hall, dwellings, apartment buildings and shops. The 1965 and 1947 Sanborn Maps depict three underground storage tanks (USTs) along with a vehicle service and gas station directly abutting the Site to the south. PARE contacted the owner of this property, Club Juventude Lusitania, to determine if they had any knowledge of these USTs, whether they were closed in place or removed, or if they had knowledge of the property's former use as a service station. Thus far PARE has been unable to speak to anyone at the club with knowledge about the history of the property. The property was not identified as a UST site by EDR and there were no records of USTs on file at the RIDEM or the Fire Department.

2.3.5 *Aerial Photographs*

EDR provided aerial photographs of the Site and surrounding area for the years 2012, 2010, 2008, 2006, 2005, 2002, 1995, 1992, 1985, 1981, 1977, 1970, 1969, 1961 and 1955. PARE's comments pertaining to these photographs are summarized below and should be reviewed with consideration of the scale of the photographs. As such, no attempts were made to discern Site-specific features due to the scale of the photographs. Copies of the aerial photographs provided by EDR are enclosed as Appendix G.

Aerial photographs from 1995 to 2012 show the Site generally as it exists today. The photographs show that the Site was developed into the basketball court, skate park, street hockey court, and park sometime between 1985 and 1995. This is consistent with the Tax Assessor's information for the Site which suggests that these improvements may have been made around 1990. Between 1970 and 1977 the former dwelling and adjacent structure was demolished. It is unknown exactly how long these structures remained on the Site or whether they were used in any way following the Town of Cumberland taking over ownership of the property in 1968.

The filling station immediately to the south of the Site appears to exist in the aerial photographs from 1955 to 1977. Subsequent photographs show it as a vacant lot until it appears as a parking lot in the 1992 photograph, which is the current use of the property. The property is owned by Club Juventude Lusitania who uses it for parking for their nearby social club.

The area surrounding the Site appears largely unchanged between each of the photographs between 1955 and 2012, and the area appears generally as it exists today. Much of the development in the area appears to be dense and a mixture of residential and commercial uses. Industrial uses are also in the area, particularly along the Blackstone River south and west of the site.

2.3.6 *Historical Topographic Maps, USGS*

In addition to conducting a review of aerial photographs, PARE also reviewed historical USGS Topographic Quadrangle Maps provided by EDR for the years 1998, 1987, 1979, 1975, 1970, 1949, 1944, 1915 and 1894. Copies of these maps are included in Appendix H. As with PARE's review of the aerial photographs, the purpose of this review was to evaluate general land use and development patterns of the Site and surrounding area. PARE's comments pertaining to these maps are summarized below and should be reviewed with consideration of the scale of the maps. No attempts were made to discern Site-specific features from these maps.

Between 1998 and 1970, the maps show no significant change in the Site in terms of buildings and contours. The present day dense development that exists all around the Site is depicted on these

maps. There also appears to be railroad tracks to the east of the Site. Other topographic maps reviewed by PARE, for the time period between 1894 and 1970, show increasing development to the north of the Site. The railroad tracks to the east of the Site that exist today are shown on in each of the maps dating back to 1894.

Section 3

Regulatory Agency Records Review and Interview

The objective of the records review was to attempt to identify environmental permits, incidents, complaints, violations, response actions, and remediation activities relating to owners, operators, and tenants of the Site and nearby properties within ASTM E1527-05 minimum search distances from the Site, that were on file and readily accessible for review from Federal, State and local regulatory agencies. The basis for much of this review was an environmental records review completed by Environmental Data Resources, Inc. (EDR). The extent of this EDR Report included a database search of specific regulatory agencies within predefined search distances from the Site in accordance with ASTM E1527-05 protocol. The findings of the EDR Report are incorporated into this document by reference. A copy of this report is provided in Appendix I, which includes a complete listing of searched databases.

Files selected for additional review at the Rhode Island Department of Environmental Management (RIDEM), performed on June 4, 2013, were chosen based on information provided in the EDR Report, the locations of the properties relative to the Site, and the inferred direction of shallow groundwater flow. Only those properties with issues considered to pose a potential significant threat in terms of reflecting the presence of REC at the Site were selected for additional review.

For purposes of this investigation, immediate abutters shall be defined as any real property or properties, the borders of which are contiguous or partially contiguous with those of the Site, or that would be contiguous or partially contiguous with those of the Site, but for a street, road, or other public right-of-way.

3.1 Federal, State and Local Regulatory Agency Review/Listings

3.1.1 EPA CERCLA and NPL Listing*

Records pertaining to the United States Environmental Protection Agency (EPA) Comprehensive Environmental Response Compensation and Liability Act (CERCLA) and National Priority List (NPL) were reviewed. The records review included the Site and nearby sites within ½-mile for

*The CERCLA list is a means whereby federal and state agencies identify a potentially contaminated site for additional investigation. Inclusion on the list means that oil or hazardous waste/materials are, or at one time were, used and/or stored at the Site and, therefore, represent a potential for adverse environmental impact. Appropriately, following investigation of a potentially contaminated CERCLA site, if it is determined that the site poses an immediate threat to human health or the environment, the site would be classified on the National Priorities List (NPL). NPL sites are those sites that are slated for further investigation and ultimately, remediation.

CERCLA sites and 1 mile for NPL sites. The Site itself was not mapped as a CERCLA or NPL location but three properties were mapped within the specified search distances from the Site. One site was mapped as a CERCLA-NFRAP, which are archived sites that have been removed and archived from the inventory of CERCLA sites due to the EPA determining that no further steps will be taken to list the site on the National Priorities List, unless information indicates this decision was not appropriate or other considerations require a recommendation for listing at a later time. Below is a list of properties that were mapped as CERCLA, NPL, and/or CERCLA-NFRA sites:

- Pawtucket Water Supply Board at Myrtle Street
- Central Falls Dump Adjacent Valley Falls
- Dytex Chemical Co. 1280 High Street Central Falls RI 02863

All three properties were mapped to the south or southeast of the Site, on the other side of the Blackstone River. Due to the physical separation of the Blackstone River between the Site and these three CERCLA properties, it appears unlikely that they represent a significant threat of REC at the Site.

3.1.2 Resource Conservation and Recovery Information System (RCRIS)

The RCRIS databases include sites which handle hazardous materials and wastes, and which are registered with the EPA as such. The RCRIS databases searched by EDR include Treatment, Storage, and Disposal Facilities (TSDF) within a ½-mile of the Site as well as hazardous waste generators within a ½-mile of the Site.

Thirteen properties were identified as Small Quantity Generators (RCRA-SQG) within the specified RCRIS search distance. A SQG generates between 100 and 1,000 kilograms per month of hazardous waste. One property, the Osram Sylvania Precision Mater at 1193 Broad Street, was identified as a Large Quantity Generator (RCRA-LQG) within the specified RCRIS search distance. A LQG generates over 1,000 kilograms per month of hazardous waste or over 1 kilogram of acutely hazardous waste per month. Being listed as a hazardous waste generator does not in itself constitute a likely threat of REC at the Site, though the Osram Sylvania facility was also identified as a Leaking Underground Storage Site (LUST project #0418-ST). PARE did not review this LUST file as this property is located greater than ¼-mile south of the Site and on the other side of the Blackstone River.

3.1.3 State Hazardous Waste Sites (SHWS)

State Hazardous Waste Sites (SHWS) are sites that are, or were, under investigation by Rhode Island Department of Environmental Management (RIDEM) authorities for potential hazardous waste releases or violations. The Site was not identified as a SHWS; however, the EDR Report identified 22 SHWS within approximately one mile of the Site. Available files were reviewed for some of these sites at the RIDEM office on June 4, 2013. Files selected for review were chosen based on their location and the perceived likelihood of posing a threat of REC at the Site. Many of these facilities were also identified as LUST sites and are discussed in Section 3.1.5. Properties not selected for review are those believed to be located downgradient from the Site or in a position where the potential for REC at the Site is thought to be unlikely based on other information reviewed by PARE.

Only one SHWS was selected for review based on the location of SHWS mapped by EDR, as summarized below.

1420 Broad Street, Central Falls, RI

The property located at 1420 Broad Street in Central Falls is approximately 950 feet south of the Site. It was identified as a RIDEM State Hazardous Waste Site (CFL-HWM) due to a Phase I/II ESA identifying contamination of groundwater at the property. It is located on the other side of the Blackstone River from the Site, and file information reviewed by PARE confirmed that groundwater flow was toward the river. As such, it appears unlikely that this release represents a significant threat of REC at the Site.

3.1.4 State Solid Waste Landfills (SWF/LF)

SWF/LF are active or inactive solid waste disposal facilities. The Site was not identified as an active or inactive landfill and there were no SWF/LF facilities identified within one mile of the Site.

3.1.5 Leaking Underground Storage Tanks (LUST)

The EDR Report identified sixteen Leaking Underground Storage Tank (LUST) sites within approximately ½-mile of the Site. Available files were reviewed for some of these sites at the RIDEM on June 4, 2013. Files selected for review were chosen based on their location and the perceived likelihood of posing a threat of REC at the Site. Properties not selected for review are those believed to be located downgradient from the Site or in a position where the potential for REC at the Site is thought to be unlikely based on other information reviewed by PARE. The RIDEM LUST files reviewed by PARE are summarized in the following parts of this section.

94 Broad Street, Cumberland, RI

The property located at 94 Broad Street is approximately 280 feet north of the Site. It was identified as a RIDEM LUST site (LUST project number: 0818-LS) on April 26, 1994 and Spill site (Spill report number: 3883) on November 16, 1989. RIDEM did not have any Spill report files available for this property, but PARE did review the LUST file.

On November 9, 1994 one 6,000 gallon gasoline tank, one 4,000 gallon gasoline tank, two 3,000 gallon gasoline tanks, one 2,000 gallon diesel tank, and one 1,000 gallon No. 2 fuel oil tank were all closed at the property. During tank closure, approximately 270 cubic yards of contaminated soil was removed from the property. No groundwater was reportedly encountered during tank removal.

A Limited Site Investigation Report (LSIR) was prepared by FJA Environmental Associates on November 6, 2001. As part of this LSIR, three groundwater monitoring wells were installed and groundwater sampling was conducted. Groundwater samples that were collected and analyzed did not result in an exceedance of regulatory limits for petroleum based contaminants. As such, a letter of No Further Action was issued by the RIDEM on November 13, 2001.

Based upon file information reviewed by PARE, it does not appear that groundwater in the vicinity of the Site has been impacted to a significant degree by this release. Also, groundwater measurements recorded during the LSIR indicated groundwater flow to be westerly toward the Blackstone River, making it potentially cross-gradient from the Site. Therefore, it appears unlikely that this release represents a significant threat of REC at the Site.

2 Chase Street Cumberland, RI

The property located at 2 Chase Street is approximately 500 feet south of the Site. It was identified as a RIDEM LUST site (LUST project number: 0822-LS) on October 17, 1994 due to a petroleum release.

A UST Closure report was prepared by Coneco Environmental on November 17, 1994, which indicated that two 10,000 gallon USTs were removed from the property along with 118 tons of contaminated soil. According to the closure report no evidence of onsite migration was observed and it does not appear that groundwater was encountered or investigated. The RIDEM issued a letter of No Further Action dated February 8, 1995.

Based upon file information reviewed by PARE, it does not appear that groundwater in the vicinity of the Site has been impacted to a significant degree by this release. Therefore, it appears unlikely that this release represents a significant threat of REC at the Site.

30 Meeting Street, Cumberland, RI

The property located at 30 Meeting Street is approximately 750 feet southwest of the Site. It was identified as a RIDEM LUST site (LUST project number: 0829-LS) on April 4, 1995 due to a petroleum release.

A UST Closure Report was performed by Clean Environment Inc. on May 6, 1995. The report indicated that an 8,000 gallon No. 6 fuel oil tank was pulled at the property on April 4, 1995. Free phase product, along with groundwater, was observed during the UST closure. Approximately 49 tons of contaminated soil was removed from the property during the UST closure.

A Site Investigation Report (SIR) prepared by Clean Environment Inc., dated February 8, 1997, attempted to define the limit of petroleum contamination from the former 8,000 gallon fuel oil tank, which resulted in the excavation of approximately 385 tons of additional contaminated soil. A second SIR report, again prepared by Clean Environment Inc. and dated July 1, 1998, indicated that two monitoring wells were installed on May 19, 1998 along the westernmost edge of the property near the Blackstone River to determine any impacts to groundwater caused by the release. Although no groundwater contours were provided, due to the close proximity of the Blackstone River, groundwater is assumed to flow toward it to the west. Sampling of the monitoring wells did not detect any petroleum products; as such, the RIDEM issued a letter of No Further Action on October 7, 1998.

Based upon file information reviewed by PARE, it does not appear that groundwater in the vicinity of the Site has been impacted to a significant degree by this release. Therefore, it appears unlikely that this release represents a significant threat of REC at the Site.

50 Mill Street, Cumberland, RI

The property located at 50 Mill Street is approximately 760 feet east of the Site. It was identified as a RIDEM LUST site (LUST project number: 0832-LS) on January 22, 1996 due to a petroleum release.

UST closures for a 3,000 gallon and 2,000 gallon diesel fuel oil tanks were performed on January 22, 1996. Approximately 40 cubic yards of contaminated soil was removed from the site during the UST closures. Confirmatory sampling indicated levels of TPH exceeding the RIDEM Residential Direct

Exposure Criteria of 500 mg/kg at two locations. The RIDEM issued a letter indicating removal of the property from Active LUST status to Inactive LUST status. No groundwater investigation was indicated in the closure report, suggesting that groundwater is not believed to have been impacted as a result of this release.

Based upon file information reviewed by PARE, it does not appear that groundwater in the vicinity of the Site has been impacted to a significant degree by this release. Therefore, it appears unlikely that this release represents a significant threat of REC at the Site.

49 Abbot Street, Cumberland, RI

The property located at 49 Abbot Street is approximately ¼-mile northeast of the Site. It was identified as a RIDEM LUST site (LUST project numbers: 0831-LS and 0831A-ST) on August 13, 1996 and again on July 18, 2006, respectively, due to petroleum releases.

Alliance Environmental Group (AEG) performed a UST tank closure on July 19 and 26, 2006 of three 10,000 gallon Number 2 fuel oil tanks. During the UST tank closure, AEG noticed that soil showed signs of coal ash and petroleum impacts. Four monitoring wells were installed on February 6, 2007, and sampled on May 25, 2007. Samples indicated that naphthalene was above the GA groundwater objective. As a result of this, the property is required by the RIDEM to perform quarterly groundwater monitoring. The last groundwater sampling data reviewed by PARE, dated May 2012, indicates that naphthalene remains above the GA groundwater objective in two of the wells. Groundwater flow direction at this property is reported to be to the southwest, toward the Site and eventually to the Blackstone River.

Based upon file information reviewed by PARE, groundwater in the vicinity of the Site may have been impacted as a result of this release. Therefore, this release represents a potential REC for the Site as it is presumed to be downgradient from this property.

9 Havens Street Cumberland, RI

The property located at 9 Havens Street is approximately ½-mile northeast of the Site. It was identified as a RIDEM LUST site (LUST project number: 0859-LS) on October 20, 2009 due to a petroleum release.

Closure of a 12,000 gallon No. 4 fuel oil UST and a 5,000 gallon No. 2 fuel oil UST was performed on October 20 and 23, 2009. Gordon R. Archibald Inc. prepared a closure report dated December 11,

2009. The closure report indicated that approximately 202 tons of contaminated soil was removed during the tank closures. No groundwater was encountered during the tank closure and soil removal to a depth of 28 feet below grade. Confirmatory samples that were analyzed indicated that only one location below the 12,000 gallon tank contained TPH in excess of the RIDEM Residential threshold following the soil removal. No further information was available to indicate further soil removal. On February 25, 2010, RIDEM changed the status from active LUST site to an inactive LUST site. No further information is provided in the file to indicate if additional remediation has taken place.

Based upon file information reviewed by PARE, it does not appear that groundwater in the vicinity of the Site has been impacted to a significant degree by this release. Therefore, it appears unlikely that this release represents a significant threat of REC at the Site.

3.1.6 Underground Storage Tanks (UST)

The EDR Report identified twenty five underground storage tank (UST) facilities within a ½-mile of the Site. The Site was not identified as a UST site by EDR. Nine of the UST properties are in locations presumed to be upgradient of the Site. Seven of the properties with a documented UST were also listed as LUST facilities, and those that were deemed to have a potential for REC at the Site were reviewed by PARE and described in Section 3.1.5. Properties that contain a UST but are not listed as a LUST site are generally those that do not have a known release, though these properties still have the potential to have released petroleum products.

3.1.7 Leaking Aboveground Storage Tanks (LAST)

The EDR Report did not identify any Leaking Aboveground Storage Tank (LAST) facilities within a ¼-mile of the Site.

3.1.8 Aboveground Storage Tanks (AST)

The EDR Report identified two registered aboveground storage tank (AST) sites within ¼-mile of the Site. Both ASTs are in locations presumed to be downgradient from the Site. Properties that contain an AST but are not listed as a LAST do not have a known release associated with it and therefore are not believed to be a significant threat of REC to the Site.

3.1.9 Other Databases

EDR searched several other databases in addition to those previously singled out for discussion. These databases are not among those required by ASTM and in many cases point to other databases also

searched by EDR and previously discussed in this ESA. The Site was not listed in any of these additional databases.

3.2 Local Regulatory Agency Interview

In addition to the file review, PARE also contacted local regulatory agencies regarding their knowledge as it relates to REC on or immediately abutting the Site.

- *Cumberland Fire Department* – PARE spoke with Captain Brian Jackvoney of the Valley Falls Fire Department on May 21, 2013. Captain Jackvoney was not aware of any REC at the Site or in the surrounding area. Captain Jackvoney stated that he does not have information about the Site that dates back to before the property was sold to the Town in the late 1960s. Captain Jackvoney also stated that he does not have any information on the abutting property to the south that is currently used as a parking lot, though at one time was a filling station with USTs. Captain Jackvoney believes it is owned by the Lusitania Club, which PARE later confirmed with a review of the Tax Assessor’s records at the Cumberland Town Hall.
- *Cumberland Planning Department* – PARE contacted the Cumberland Planning Department on May 21, 2013 but was unable to speak to anyone regarding their knowledge of the Site.
- *Cumberland Building Department* – PARE contacted the Cumberland Building Department but was unable to speak to anyone regarding their knowledge of the Site.
- *Cumberland Department of Public Works* – PARE provided Mr. Alan Brodd, the Cumberland Public Works Director, with a questionnaire to complete regarding his knowledge of the Site and surrounding area. His responses are discussed in the following section and the completed questionnaire is included as Appendix K.

Section 4

Site Reconnaissance and Interviews

4.1 General

PARE personnel visited the Site on May 30, 2013 for the purpose of gathering surficial information that may reflect potential REC. In addition, abutting properties were visually assessed for readily apparent conditions or activities, which through migration, may have resulted in the presence of REC at the Site. PARE had free access to the Site due to the fact that it is used as a Town-owned public park. As such, no Town personnel were onsite during the Site reconnaissance.

PARE photographed Site features during the Site reconnaissance. Selected Site photographs are provided in Appendix J. A summary of findings from the Site reconnaissance and interviews is provided in this section.

4.2 Site Reconnaissance

During the course of the Site reconnaissance, PARE personnel walked all areas of the Site, including the Skate Park, Basketball Court, Street Hockey Court, lawn areas, and property lines.

- The Site was found to be used partially for recreational sports and partially for leisure activities in a park setting with turf and foliage. Approximately 50% of the Site appears paved while the remainder of the Site is grass.
- The Site appears to slope from Chase Street toward Broad Street (west to east), though the southern part of the Site slopes to the south. A retaining wall was found along Chase Street that appears to be where the site was leveled to construct the basketball court.
- Surface drainage for the site appears to generally flow easterly and southerly. Two catch basins were identified on the Site on the southern property line. These two catch basins appear to intercept flow that would otherwise discharge onto the parking lot adjacent to the Site to the south, which is at a lower elevation. It is unknown whether these catch basins discharge to a closed drainage system or have open bottoms for subsurface infiltration.
- The Site contains four stadium lights that are powered by an underground electrical system. The underground electrical system originates from a concrete block building

onsite that is thought to contain electrical equipment. This building was found to be locked at the time of the Site reconnaissance. PARE could not directly identify the contents of this building, specifically whether it contains a transformer, electric panels, etc. However, based on the age of the improvements at the Site (i.e. 1990) it is presumed that this building and its contents were new as of at least this time, though PARE is not aware of the exact date of construction of this building.

- A water curb stop and manhole (thought to contain a water meter and/or valves) located at the southwestern corner of the property appears to be supplied from Chase Street. Based on the questionnaire filled out by the Town, the Site does not currently have Town water or sewer; therefore, it is thought that this curb stop and manhole are inactive.
- PARE did not identify any pavement staining or distressed vegetation on the Site.

PARE did not identify direct evidence of REC at the Site based on observations made during the Site reconnaissance. Based on the time of construction of the electrical building (post-1990), it is presumed that electrical equipment such as a transformer would be less than 25 years old and likely does not contain PCBs or other deleterious components that would pose a potential risk of REC at the Site.

4.3 Area Reconnaissance

Following the Site reconnaissance, PARE personnel performed a “windshield” survey of the area in the vicinity of the Site. The following observations were made:

- The Town Hall is located approximately 150 feet southeast of the Site, separated by Broad Street. Broad Street appears to be a major thoroughfare in Cumberland, and development along the street is primarily residential with some commercial development.
- Development to the north along Titus Street, south along Lusitania Avenue, west along Chase Street, and east along Broad Street is primarily residential.
- Club Juventude Lusitania, a Portuguese Youth Club located at 10 Chase Street, is a relatively large commercial use to the west of the Site. They also own the paved parking lot immediately to the south of the Site.
- While the Site has gentle slope from west to east toward Broad Street, the street itself is generally flat. Topography in the surrounding area generally slopes to the east toward Broad Street and south toward the Blackstone River.

- There is overhead electric and communication lines and underground water, gas, and sewer in Broad Street. Drainage is also located in Broad Street. The Site appears to have a water service located off Chase Street, but it does not use water according to Town personnel. The Site does not have sewer or gas service. The Site has under-ground and over-head electric and telecommunications service for lighting and security cameras on the Site.

4.4 Interviews

The current owner of the Site (Town of Cumberland) completed a questionnaire provided by PARE regarding their knowledge of the Site. The questionnaire was filled out by Mr. Alan R. Brodd, Town of Cumberland Department of Public Works Director and Ms. Kelly Morris of the Department of Planning and Development. A completed copy of the questionnaire is included as Appendix K. The completed questionnaire indicates that Town personnel are aware of current and prior uses in the surrounding area involving petroleum products or hazardous materials, which corroborates information obtained by PARE throughout the course of this ESA. The Town personnel interviewed are not aware of current or prior uses of petroleum products at the Site according to this questionnaire.

4.5 Geotechnical Investigation

During the week of July 8 through July 12, 2013, PARE's geotechnical engineers performed a geotechnical investigation at the Site, the purpose of which was to investigate the character and suitability of subsurface conditions for the future building foundation and structure. In addition to the geotechnical investigation, a number of subsurface borings were added to the southern property line to investigate if the former USTs on the southern abutting parcel (as shown on historic Sanborn Fire Insurance Maps), had impacted the Site with respect to REC. Specifically, three borings were completed along the southern property line to investigate if petroleum from the former USTs had migrated with shallow groundwater toward the Site; and if petroleum had migrated toward the Site, does it currently pose a threat of creating a vapor intrusion concern in the proposed school building.

It is important to note that over the course of this Phase I ESA, PARE identified no evidence that the former tanks had leaked. In addition, groundwater beneath and in the vicinity of the Site is believed to flow in a westerly or southerly direction, which means groundwater beneath the former tanks would likely flow away from the Site. However, given the proximity of the former USTs to the Site

and the uncertainty of the USTs final disposition, it was prudent to investigate the risk, even if low, of petroleum migration from the former USTs.

The three borings installed along the southern property line were identified as B13-4, B13-6, and B13-10. Each boring was advanced to refusal, which ranged from 6 to 14 feet below ground surface (refer to Appendix L – Geotechnical Boring Logs/Boring Location Plan). Refusal was determined to be either weathered bedrock or competent bedrock in all three borings. Groundwater was encountered in none (0) of the three borings. That is to say that evidence of shallow groundwater could not be discerned in shallow soil or the weathered bedrock layer in any of the three borings. As such, it appears very unlikely that petroleum from the former USTs could have migrated toward the Site via shallow groundwater flow. In turn, it appears unlikely that the former USTs on the southern abutting parcel pose a risk of vapor intrusion in the proposed school building.

Section 5 Findings and Conclusions

PARE has prepared this Phase I Environmental Site Assessment on behalf of Civic Builders for property located at 52 Broad Street in Cumberland, RI (Site).

The Phase I ESA included a Site reconnaissance; a review of available Site historical information and local, State, and Federal regulatory agency records; and interviews with personnel associated with operation and maintenance of the Site. The assessment was conducted in general conformance with ASTM Document E1527-05 – Standard Practice for Environmental Site Assessments: Phase I Environmental Site Assessment Process, as amended. PARE's findings and conclusions, which are summarized below, are based solely upon the work performed and are subject to the Limitations provided in Section 6.

Historical Records Review

The Site is identified as Tax Assessor's Plat 2 Lot 26 and is approximately 1.3 acres. Aerial photography shows that the Site contained a residential dwelling and adjacent automobile garage prior to about 1977. The Tax Assessor Field Card indicates that the Site was redeveloped into a recreational facility in 1990, which is evident in the 1995 aerial photograph (the scale and clarity of the 1992 aerial photograph makes it difficult to see the condition of the Site at that time). Based on the Tax Assessor database, the current owner (Town of Cumberland) of the Site acquired the property in 1968.

The Site is in an urban area with primarily residential development but with commercial and industrial development also present. Broad Street borders the Site to the east and appears to be a main thoroughfare in Cumberland. Development along Broad Street is mostly residential in the vicinity of the Site, with limited commercial development. Some industrial development can also be found in the vicinity of the Site, but these facilities do not directly abut the Site.

Several service stations are located along Broad Street, but none of them currently abut the Site. Review of Sanborn Maps from 1947 and 1965 show a service and filling station on an abutting parcel to the south of the Site. This service and filling station can be seen in the 1976 aerial photograph but appears to have been demolished in the 1981 aerial photograph. This property is owned by the Club Juventude Lusitania and is currently a paved parking lot, which appears to have been constructed sometime between 1977 and 1995. According to the Sanborn maps, underground storage tanks

(USTs) had been located on this property, though there is no record of them with the Town or the RIDEM. PARE could not determine whether these tanks were closed in place or removed, and our phone calls to Club Juventude Lusitania requesting additional information have yet to be returned. If these former USTs had impacted the Site, it would most likely have been through groundwater migration. However, based on the results of PARE's geotechnical investigation at the Site, which identified no evidence of shallow groundwater along the southern property line, it appears unlikely that these tanks could have impacted the Site with respect to REC.

The Blackstone River, which flows from north to south toward Narragansett Bay, is a major river and a significant water body in the area surrounding the Site. The Site is located approximately 600 feet to the north of the river, at its closest point. Groundwater underlying the Site and surrounding area is presumed to flow toward the river, in a westerly and southerly direction. The inferred direction of groundwater flow is supported by file information reviewed by PARE as well as the topography of the area, which is generally toward the river.

Regulatory Agency Records Review

On June 4th 2013 PARE reviewed RIDEM file information for available files for select properties abutting or in close proximity to the Site based on the findings identified in the EDR Report. Based upon a review of available and selected regulatory agency records, known releases exist in the area around the Site. None of the releases identified by EDR are on abutting parcels. Many of the releases identified in the vicinity of the Site occurred at locations either along Broad Street or further to the east and west of the Site, near the Blackstone River or Happy Hallow Pond.

Two releases, located at 94 Broad Street and 49 Abbott Street, appear to have impacted groundwater in the vicinity of the Site. Although groundwater at 94 Broad Street reportedly flows in a westerly direction, it is possible that this release has impacted groundwater beneath the Site to some degree based on its close proximity. The other release, located at 49 Abbott Street, appears to continue to impact groundwater based on file information reviewed by PARE. The groundwater flow direction at this location is reported to be in a southwesterly direction, possibly toward the Site. It appears that this release may have impacted the Site to some degree with respect to REC.

Site Reconnaissance

PARE personnel conducted a reconnaissance of the Site and surrounding area on May 30, 2013. PARE did not identify direct evidence of REC at the Site during the reconnaissance, such as pavement staining or distressed vegetation. While public sewer is present in the area, it is unknown

whether the former building at the Site was connected to it or if it used an on-Site system, such as a leach field or cesspool. Should such an on-site system have existed, it is possible that known or illicit discharges of hazardous waste were made to it, representing a potential REC.

Conclusions & Recommendations

While PARE did not find direct evidence of REC at the Site, is our opinion that the information obtained during the course of this Phase I ESA reflects the potential for REC at the Site. The Site is located in a heavily developed area with known release sites nearby, including those believed to be upgradient to the Site. It is likely that groundwater beneath the Site has been degraded to some degree as a result of these releases and its setting in a historically developed area, although that impact is not believed to be significant.

The property abutting the Site to the south, currently owned by Club Juventude Lusitania and used as a parking lot was reportedly a filling station with underground storage tanks (USTs) prior to 1977. PARE could not find records of these tanks with the Town or RIDEM and could not determine whether these tanks are still in place or if they were removed or closed. Despite the uncertainty of the final disposition of these tanks and no information on their potential spill history, it appears unlikely that these USTs have impacted the Site with respect to REC. This conclusion is based on the fact that no evidence of shallow groundwater was identified in three soil borings performed along the Site's southern property line. Without evidence of shallow groundwater along the common property line between the Site and the former USTs, it appears unlikely that a release of petroleum from these USTs could have migrated with groundwater toward the Site.

It is also possible that the past use of a cesspool or other wastewater disposal facility by the dwelling formerly located at the Site has resulted in the release of petroleum or hazardous materials to soil or groundwater, although PARE identified no evidence of any such cesspool or wastewater disposal facility. While public sewer is present throughout the area around the Site, it is unknown if the former dwelling was connected to it. Also, it is possible that the Site may have been backfilled with urban fill or remnants of the former dwelling following its demolition prior to development of the current park. While this does not represent REC, Civic Builders should be aware that this type of material could potentially be encountered during redevelopment of the Site and may require characterization and off-site disposal during construction. PARE recommends that during construction, the contractor performing the site work be made aware of the potential presence of wastewater disposal facilities and the potential presence of urban fill. Should such facilities or urban fill be encountered, the contractor should notify PARE, at which time the need for further investigation can be evaluated.

PARE does not believe that the potential RECs identified during the course of this ESA represent an imminent threat or warrant further investigation at this time. Special consideration was given to the potential for the former USTs on the abutting parcel to have impacted the Site by a release of petroleum and migration via shallow groundwater, and specifically the potential for that petroleum to create a vapor intrusion concern in the proposed school building. Given that no evidence of groundwater was identified in three soil borings performed along the common property line between the Site and the former USTs, it appears unlikely that a release of petroleum from the former USTs could have migrated with groundwater toward the Site. Because there is no evidence of groundwater along the southern property line, it appears unlikely that petroleum-impacted groundwater from these tanks, if present, would cause a vapor intrusion concern in the proposed school building.

Section 6 Limitations

PARE's findings and conclusions are based on its professional judgment concerning the significance of the limited data gathered during the course of the site assessment. PARE's site assessment has been conducted by employees of Pare Corporation in accordance with generally accepted engineering practices, consistent with standards of the industry for environmental site assessments and ASTM E 1527-05 and we observed that degree of care and skill generally exercised by other consultants under similar circumstances and conditions. Our findings and conclusions must be considered not as scientific certainties, but rather as our professional opinion, concerning the significance of the limited data gathered during the course of the environmental site assessment. No other warranty, express or implied, is made. Specifically, PARE does not and cannot represent that the Site contains no hazardous material, oil, or other latent condition beyond that observed by us during our site assessment.

This report is also subject to the scope of work contained in PARE's Proposal No. CP063.13 (dated February 19, 2013) addressed to Mr. Guy Morton of Civic Builders. This study and report have been prepared for Civic Builders solely for use in an environmental assessment of the Site. This report and the findings contained herein shall not, in whole or in part, be disseminated or conveyed to any other party, nor used by any other party in whole or in part, without the prior written consent of PARE. Our report is subject to the additional limitations listed below:

1. The observations described in this report were made under the conditions stated therein. The conclusions presented in the report were based solely upon the services described therein, and not on scientific tasks or procedures beyond the scope of described services or the time and budgetary constraints imposed by Civic Builders. The work described in this report was carried out in accordance with the scope of work and limitations described in PARE's proposal, a copy of which is provided in Appendix L.
2. In preparing this report, PARE has relied on certain information provided by State and local officials and other parties referenced therein, and on information contained in the files of State and/or local agencies available to PARE at the time of the site assessment. Although there may have been some degree of overlap in the information provided by these various sources, PARE did not attempt to independently verify the accuracy or completeness of all information reviewed or received during the course of this site assessment. PARE assumes

no responsibility for the accuracy of information obtained from interviews, information obtained, or the conclusions drawn from them.

3. In the event that bank counsel or title examiner for Civic Builders obtains information on environmental or hazardous waste issues at the Site not contained in this report, such information shall be brought to PARE's attention forthwith. PARE will evaluate such information and, based on this evaluation, may modify the conclusions stated in this report.
4. Observations were made of the Site and of structures on the Site as indicated within the report. Where access to portions of the Site or to structures on the Site was unavailable or limited, PARE renders no opinion as to the presence of hazardous material or oil, or to the structure. In addition, PARE renders no opinion as to the presence of hazardous material or oil, or to the presence of indirect evidence relating to hazardous material or oil, where direct observation of the interior walls, floor, ceiling or other portions of a structure, or, of the Site itself was obstructed by objects or coverings on or over these surfaces.
5. Unless otherwise specified in the report, PARE did not perform testing or analyses to determine the presence or concentration of asbestos or polychlorinated biphenyls (PCB's) at the Site or in the environment at the Site.
6. The purpose of this report was to assess the physical characteristics of the Site with respect to the presence in soil or groundwater of hazardous material or oil. No specific attempt was made to check on the compliance of present or past owners or operators of the Site with Federal, State, or local laws and regulations, environmental or otherwise.

APPENDIX A

SITE LOCUS MAP





Previous Gasoline Service Station

Approximate Site Limits

NOT TO SCALE



PARE CORPORATION
ENGINEERS - SCIENTISTS - PLANNERS
8 BLACKSTONE VALLEY PLACE
LINCOLN, RI 02865
401-334-4100

PROJECT NO. 13062.01

DATE: JUNE 2013

Locus Plan
Civic Builders
52 Broad Street
Phase I Environmental Site Assessment

Cumberland, Rhode Island

APPENDIX B

SITE PLAN





NOT TO SCALE



PARE CORPORATION
 ENGINEERS - SCIENTISTS - PLANNERS
 8 BLACKSTONE VALLEY PLACE
 LINCOLN, RI 02865
 401-334-4100

PROJECT NO. 13062.01

DATE: JUNE 2013

Site Plan
 Civic Builders
 52 Broad Street
 Phase I Environmental Site Assessment

Cumberland, Rhode Island

APPENDIX C

FEMA MAP



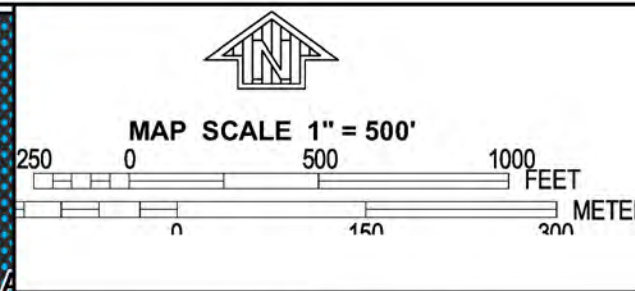
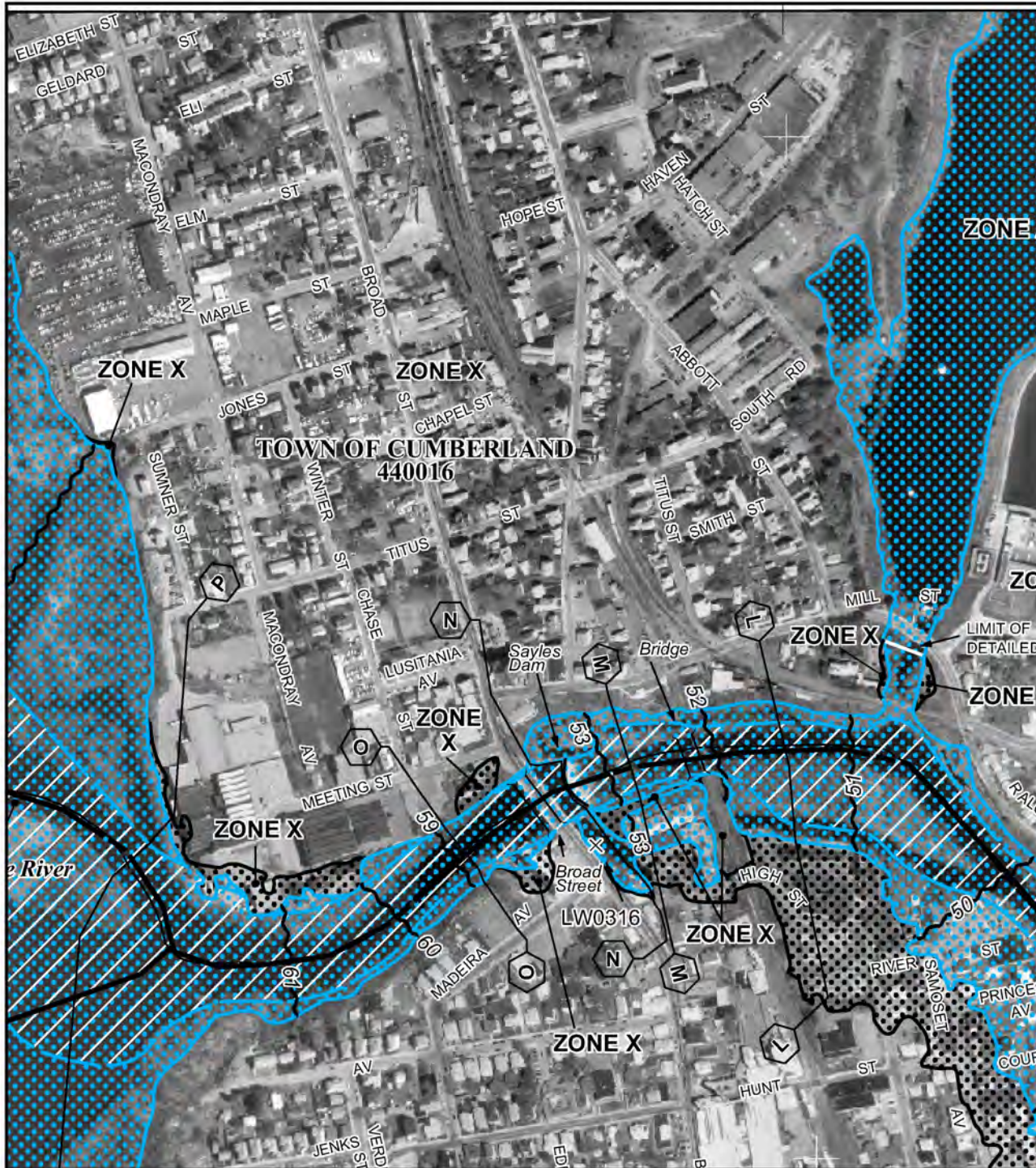

NFIP
PANEL 0194G

FIRM
FLOOD INSURANCE RATE MAP
PROVIDENCE COUNTY,
RHODE ISLAND
(ALL JURISDICTIONS)

PANEL 194 OF 451
(SEE MAP INDEX FOR FIRM PANEL LAYOUT)

CONTAINS:

COMMUNITY	NUMBER	PANEL	SUFFIX
CENTRAL FALLS, CITY OF	445394	0194	G
CUMBERLAND, TOWN OF	440016	0194	G
LINCOLN, TOWN OF	445400	0194	G
PAWTUCKET, CITY OF	440022	0194	G

Notice to User: The **Map Number** shown below should be used when placing map orders; the **Community Number** shown above should be used on insurance applications for the subject community.

MAP NUMBER
44007C0194G
EFFECTIVE DATE
MARCH 2, 2009

Federal Emergency Management Agency

This is an official copy of a portion of the above referenced flood map. It was extracted using F-MIT On-Line. This map does not reflect changes or amendments which may have been made subsequent to the date on the title block. For the latest product information about National Flood Insurance Program flood maps check the FEMA Flood Map Store at www.msc.fema.gov

APPENDIX D

TAX ASSESSOR FIELD CARD



Certified Revaluation Company

Town of Cumberland, RI Real Estate Data

Search Results | New Search | Site Data | Buildings | Photo & Sketch | Chain of Title

Property Information	Ownership	Valuation		
Parcel ID: 002-0026-000 Card: N/A, Vacant Location: 52 BROAD ST Zone: O-S Census: 112 State Code: Municipal Total Acres: 1.294	Owner: CUMBERLAND TOWN OF Address: 45 BROAD ST CUMBERLAND, RI 02864 Account #: 78-0000-04 Last Sale: 02/15/1968 Book/Page: 0212/0123 Grantor: CURRIER CAROLYN C Sale Price: \$0	Land: \$161,800 Building: \$29,000 Total: \$190,800		
Ownership History				
Previous Owner	Book/Page	Sale Price	Sale Date	
CURRIER CAROLYN C	0212/0123	\$0	02/15/1968	
Miscellaneous Improvements				
Outbuilding	Year Built	Dimensions	Area	RCNLD
Fencing	1990	Irregular	500sqft	\$3,600
Basketball Ct.	1990	100 x 120	12000sqft	\$9,600
Tennis Ct.	1990	110 x 120	13200sqft	\$15,800
Permit Data				
Permit Number	Issue Date	Description	Amount	
E08-1258	12/02/2008	LL POWER FOR CAMERA SYSTEM CUMBE	\$1,500	

BROAD ST DATE	RECORDED LOT NO.	A. P.	LOT NO.	OUT OF LOT	DEED BOOK	PAGE
		2	26			
	CURRIER, CAROLYN C.,					
2/15/68	CUMBERLAND, TOWN OF				212	123
4-10-02	INCREASED BY LOTS 27 & 31				1008	140

COR. BROAD & CLARK LANE DATE	RECORDED LOT NO.	A. P.	LOT NO.	OUT OF LOT	DEED BOOK	PAGE
		2	25			
	ZAJECHOWSKI WOJCIECH					
7/31/63	ZAJCHOWSKI, ^{WLODZIMIR} KATARZYNA, JOSEPH & STANLEY C. JT				186	284
12-29-78	CLUB JUVENTUDE LUSITANIA				267	325

COR. BROAD & CLARK LANE DATE	RECORDED LOT NO.	A. P.	LOT NO.	OUT OF LOT	DEED BOOK	PAGE
		2	25A			
	ZMIJKA, ANNA					
	(SEE LOT 195)					

APPENDIX E

EDR CITY DIRECTORY ABSTRACT



Civic Builders

52 Broad Street
Cumberland, RI 02864

Inquiry Number: 3608860.6
May 22, 2013

The EDR-City Directory Image Report

TABLE OF CONTENTS

SECTION

Executive Summary

Findings

City Directory Images

Thank you for your business.
Please contact EDR at 1-800-352-0050
with any questions or comments.

Disclaimer - Copyright and Trademark Notice

This Report contains certain information obtained from a variety of public and other sources reasonably available to Environmental Data Resources, Inc. It cannot be concluded from this Report that coverage information for the target and surrounding properties does not exist from other sources. **NO WARRANTY EXPRESSED OR IMPLIED, IS MADE WHATSOEVER IN CONNECTION WITH THIS REPORT. ENVIRONMENTAL DATA RESOURCES, INC. SPECIFICALLY DISCLAIMS THE MAKING OF ANY SUCH WARRANTIES, INCLUDING WITHOUT LIMITATION, MERCHANTABILITY OR FITNESS FOR A PARTICULAR USE OR PURPOSE. ALL RISK IS ASSUMED BY THE USER. IN NO EVENT SHALL ENVIRONMENTAL DATA RESOURCES, INC. BE LIABLE TO ANYONE, WHETHER ARISING OUT OF ERRORS OR OMISSIONS, NEGLIGENCE, ACCIDENT OR ANY OTHER CAUSE, FOR ANY LOSS OR DAMAGE, INCLUDING, WITHOUT LIMITATION, SPECIAL, INCIDENTAL, CONSEQUENTIAL, OR EXEMPLARY DAMAGES. ANY LIABILITY ON THE PART OF ENVIRONMENTAL DATA RESOURCES, INC. IS STRICTLY LIMITED TO A REFUND OF THE AMOUNT PAID FOR THIS REPORT.** Purchaser accepts this Report "AS IS". Any analyses, estimates, ratings, environmental risk levels or risk codes provided in this Report are provided for illustrative purposes only, and are not intended to provide, nor should they be interpreted as providing any facts regarding, or prediction or forecast of, any environmental risk for any property. Only a Phase I Environmental Site Assessment performed by an environmental professional can provide information regarding the environmental risk for any property. Additionally, the information provided in this Report is not to be construed as legal advice.

Copyright 2013 by Environmental Data Resources, Inc. All rights reserved. Reproduction in any media or format, in whole or in part, of any report or map of Environmental Data Resources, Inc. or its affiliates is prohibited without prior written permission.

EDR and its logos (including Sanborn and Sanborn Map) are trademarks of Environmental Data Resources, Inc. or its affiliates. All other trademarks used herein are the property of their respective owners.

EXECUTIVE SUMMARY

DESCRIPTION

Environmental Data Resources, Inc.'s (EDR) City Directory Report is a screening tool designed to assist environmental professionals in evaluating potential liability on a target property resulting from past activities. EDR's City Directory Report includes a search of available city directory data at 5 year intervals.

RESEARCH SUMMARY

The following research sources were consulted in the preparation of this report. A check mark indicates where information was identified in the source and provided in this report.

<u>Year</u>	<u>Target Street</u>	<u>Cross Street</u>	<u>Source</u>
2008	<input checked="" type="checkbox"/>	<input type="checkbox"/>	Cole Criss-Cross Directory
2000	<input checked="" type="checkbox"/>	<input type="checkbox"/>	Cole Criss-Cross Directory
1995	<input checked="" type="checkbox"/>	<input type="checkbox"/>	Cole Criss-Cross Directory
1990	<input checked="" type="checkbox"/>	<input type="checkbox"/>	Cole Criss-Cross Directory
1985	<input checked="" type="checkbox"/>	<input type="checkbox"/>	Cole Criss-Cross Directory

RECORD SOURCES

EDR is licensed to reproduce certain City Directory works by the copyright holders of those works. The purchaser of this EDR City Directory Report may include it in report(s) delivered to a customer. Reproduction of City Directories without permission of the publisher or licensed vendor may be a violation of copyright.

FINDINGS

TARGET PROPERTY STREET

52 Broad Street
Cumberland, RI 02864

<u>Year</u>	<u>CD Image</u>	<u>Source</u>
-------------	-----------------	---------------

52 Broad Street

2008	pg A1	Cole Criss-Cross Directory
2000	pg A2	Cole Criss-Cross Directory
1995	pg A3	Cole Criss-Cross Directory
1990	pg A4	Cole Criss-Cross Directory
1985	pg A5	Cole Criss-Cross Directory

FINDINGS

CROSS STREETS

No Cross Streets Identified

City Directory Images

PAGE 271A		COL
-LUSITANIA AVE INTS		
8	30 Apartments	
8	Daniel Donovan	06 NP
	Jeffrey Kendall	06 401.728.0651
4	1 Tracey J Salisbury	03 NP
6	36 Gilberto O Londono	98 401.727.8109
6	42 Michael Jamroz	+ 401.475.7393
	45★Town Of Cumberland	77 401.333.4311
-BELLS CT INTS		
	77 David A Ploettner	97 NP
9	79▲ Alan H Brunelle	04● NP
9	81★▲ Business Systems Of New E	93 401.722.5075
1	83 Apartments	
	▲Lindsay Carr	06 401.727.0849
2	3 Bruce Rene Lemoine	+ NP
	87★Pizza Man Of Cumberl . . .	85 401.724.1180
	89	
0	★▲ Amna Lic	+ 401.723.3521
	3 Charles J Pichler	+ NP
3	91 Juliann Cerrito	+ NP
9	Dana Smith	05 NP
-CHAPEL AVE INTS		
	94★Galindas Automotive Service	91 401.726.1080
2	103 Apartments	
	4 Fail M Barney	93 NP
	▲Chris Darigan	+ 401.305.3024
3	1 Nikki L Everett	04 NP
	5 Joshua D Locke	95 NP
	107 Luciana S Oliveira	73● 401.726.1681
	110 Albert Maynard	91 401.725.2074
	Delvina Maynard	91 401.725.2074
	117 Apartments	
	1 Isabel M Monteiro	90● NP
9	1 Victor M Monteiro	90● NP
	William Pope	+ NP
9	118	NP
-JONES ST INTS		
1	119 Albert F Moquin	06 NP
	Marjorie A Moquin	06 NP
	125 Apartments	
	Valerie J Farrell	94 401.722.8417
1	1 Marianne Loureiro	96 401.722.6838
	126	
	★▲ Dayco Inc	03 401.723.7035
	▲▲ Conchita Realty	04 401.728.2770

52 Broad Street

2000

7 RESIDENCE

BROAD ST 02864

From Meeting Street Stops Mendon Road

1- 698 CT 112 \$C..D13
0 551- 699 CT 113.01 \$B..D12

● UNIVERSAL ATLAS R MAP LOC

● 14J 38-39

- 2★ Maa Moving&Dlvry 97 401-724-0210
- 6★ Amrcn Lgn Cmbrnd 401-725-9562
- 13 NP
- 17★ Saraivas Barb Shp 82 401-724-8230
- 22★ Knights Climbs St 401-726-9701
- 24 Mana Teixeira .86 401-728-1697
- 30 36 NP
- 42 Walter Jamroz .68 401-723-8408

— LUSITANA AVE INTS

- 45★ Cmbrnd Town Hall 96 401-728-2400
- ★ Cmbrnd Twn Fr Dpt 99 401-333-2600
- ★ Cmbrnd Twn Rcrtn © 401-728-2400
- ★ Cmbrnd Town Wtr 93 401-658-0666
- 77 S Ambeault .74 401-723-7166
- David Ploettner .98 401-722-3869
- 81 Robin Gagnon .II 401-724-5311
- ★ Bsns Syst New Inc 99 401-723-8991
- 82 83 NP
- 87★ Pizza Man Cmbrnd 88 401-724-1180
- 88★ Serrano Market .95 401-728-6744
- 89★ Arelis Pty Crtas .99 401-723-3358
- 91
- 2 Brian Giroux .98 401-722-8974
- ★ Grntd Mrtg New .98 401-725-9188

— TITUS ST INTS

- 92★ L A R Imports&C 88 401-724-4170
- 94★ Cmbrnd TR Ctr Inc 81 401-728-7120
- ★ Cmbrnd TR Ctr Inc 82 401-728-9795
- ★ Ginds Auto Svc Inc 82 401-726-1080
- ★ Ginds Auto Svc Inc 82 401-723-1070
- 95 NP
- 103 Apartments
- 1 C Girczyc .97 401-728-7948

52 Broad Street

1995

BROAD ST		
17★	Valley Park Cervej	.92 723-4490
	★ Valley Sun Tng Sln	.91 727-3717
22★	St Thomas Council	. . . 726-9701
24	Maria Teixeira86 728-1687
— MILL ST BEGINS		
36	Joseph J Jamroz82 723-8481
42	Walter Jamroz68 723-8408
— LUSITANA AV BEGINS		
45★	Town Hall 728-2496
	★ Twn Recrtn Dpt Dir	. . .84 728-2400
	★ Twn Water Dept	. . .93 658-0666
50	 NP
77	S Ambeault74 723-7166
82	 NP
83	D Brennan II 728-3011
	M L Gaouette93 725-4508
	Glenn Postle93 728-9443
	★ Business Machines	. . .88 723-8991
87★	Pizza Man of Cmb	. . .88 724-1180
88★	Luso Mercado	. . .83 725-4332
89★	Emilias Beauty Sal	. . .89 726-8160
92★	L A R Imports	. . .88 724-4170
— TITUS ST INTS		
94★	A&D Engineering	. . .93 725-5450
	★ Cumberlnd Tire Ctr	. . .81 728-7120
	★ Cumberlnd Tire Ctr	. . .82 728-9795
	★ Galindas Auto Serv	. . .82 726-1080
	★ Galindas Auto Serv	. . .82 723-1070
95	Craig Handel	. . .93 727-3800
	★ Century 21 Realty	. . .89 728-2770
103	Apartments	
5	Richard Everton	. . .91 728-6637
	Jerry Ferland Jr	. . .93 723-0314
4	Mrs E G Winslow	. . .63 725-4018
107	Fernand E Oliveira	. . .73 726-1681
110	John Almeida	. . .90 726-4515
	Delvina Maynard	. . .91 725-2074
		. . .88 722-0482

52 Broad Street

1990

TT RESIDENCE			
●	BROAD ST		02864
	From Meeting Street Stops Mendon Road		
	1- 699 CT 112		SC..D13
	6★ Amer Legion Pst 14		725-9562
	13	NP	
—	MEETING ST BEGINS		
	17★ Saraivas Barber	82	724-8230
	22★ St Thomas Council		726-9701
	24 Maria Teixeira	86	728-1697
	30 Manuel A Castro	74	728-6334
	Lucy M Faria	87	724-9097
—	MILL ST BEGINS		
	36 Joseph J Jamroz	82	723-8481
	M A Lambert	□	723-4359
	42 Walter Jamroz	68	723-8408
—	LUSITANA AV BEGINS		
	45★ Town Hall		728-2400
	★ Twn Recrtn Dpt Dir	84 ⊙	728-2400
	★ Twn Water	80 ⊙	728-2400
	50	NP	
	77 Fredk P Ambeault	74	723-7166
	Irene Y Ambeault	87	723-8839
	82	NP	
	83★ Business Machines	88	723-8991
	John M Goffette	86	722-6868
	Yvonne Masse	63	722-1457
	David C Patterson	85	726-5155
	87★ Pizza Man of Cmb	88	724-1180
	88 Luso Mercado	83	725-4332
	89★ Marias Bty Salon	□	726-8160
	Teri Willis	87	724-7129
	92★ L A R Imports	88	724-4170
—	TITUS ST INTS		
	94★ Cumberland Tire Ctr	81	728-7120
	★ Cumberland Tire Ctr	82	728-9795
	★ Galindas Auto Serv	82	726-1080
	★ Galindas Auto Serv	82	723-1070
	95★ Century 21 Realty	□	728-2770
	G T Donofrio	88	728-3117
	John P Hayden	87	728-2703
102	Michael Farrell	88	726-4947

52 Broad Street

1985

11 RESIDENCE		
● BROAD ST		02864
From Meeting		
Street Stops		
Mendon Road		
	1- 624 TZ 112	\$C..
	049950	
6★	Amer Legion Cmbrld	725 - 9562
13	NP	
17★	Saraivas Barbers	724 - 8230
22★	St Thomas Council	726 - 9701
24	Maria P Amaral 82	724 - 8207
30	Manuel A Castro 74	728 - 6334
36	Josep. J Jamroz 82	723 - 8481
	Stanley Jamroz	722 - 8693
42	Walter Jamroz 68	723 - 8408
45★	Sif Appraisal II	724 - 8090
	★Cumberland Twn Hill	728 - 2400
	★Twn Recrtn Dpt Dir II	728 - 2400
	★Cumberland Water	728 - 2400
50	NP	
77	Frederick Ambeault	725 - 8790
82	NP	
83★	Century Tax Serv II	728 - 6260
	Janet Fians II	726 - 0964
	★Brian Goldblatt II	728 - 6260
	D P Hemond II	728 - 3097
	Yvonne Masse 63	722 - 1457
	★Tax Law Center II	728 - 6260
87★	The Pizza Man	724 - 1180
88	Luso Mercado 83	725 - 4332
89	Manuel Clemente 79	728 - 8324
	Isabel Lopes II	723 - 2203
91★	The Wicker of Ahhs	725 - 2478
94★	Cumberlnd Tire Ctr	728 - 7120
	★Cumberlnd Tire Ctr	728 - 9795
	★Galindas Auto Srv	726 - 1080
	★Galindas Auto Srv	723 - 1070
95	M L MacHado -	727 - 1067
	Maria A Silva 71	723 - 4180
100★	John Brown Sign II	727 - 1776
103	Kenneth Losiewicz II	722 - 6141
	Augusthino Nunes 73	722 - 1873
	Mrs E G Winslow 63	725 - 4018
107	Fernand E Oliveira 73	726 - 1681
110	Mrs Patricia Silva 63	723 - 7060
117	A Amitrano 79	728 - 4643
---	A Carey Carpenter 81	723 - 5281

APPENDIX F
SANBORN MAP REPORT





Civic Builders

52 Broad Street

Cumberland, RI 02864

Inquiry Number: 3608860.3

May 16, 2013

Certified Sanborn® Map Report

Certified Sanborn® Map Report

5/16/13

Site Name:

Civic Builders
52 Broad Street
Cumberland, RI 02864

Client Name:

Pare Corporation
8 Blackstone Valley Place
Lincoln, RI 02865

EDR Inquiry # 3608860.3

Contact: Peter Dilorenzo



The complete Sanborn Library collection has been searched by EDR, and fire insurance maps covering the target property location provided by Pare Corporation were identified for the years listed below. The certified Sanborn Library search results in this report can be authenticated by visiting www.edrnet.com/sanborn and entering the certification number. Only Environmental Data Resources Inc. (EDR) is authorized to grant rights for commercial reproduction of maps by Sanborn Library LLC, the copyright holder for the collection.

Certified Sanborn Results:

Site Name: Civic Builders
Address: 52 Broad Street
City, State, Zip: Cumberland, RI 02864
Cross Street:
P.O. # NA
Project: Civic Builders
Certification # DE5F-49DF-AEEF



Sanborn® Library search results
Certification # DE5F-49DF-AEEF

Maps Provided:

1965
1947
1923
1902

The Sanborn Library includes more than 1.2 million Sanborn fire insurance maps, which track historical property usage in approximately 12,000 American cities and towns. Collections searched:

- Library of Congress
- University Publications of America
- EDR Private Collection

The Sanborn Library LLC Since 1866™

Limited Permission To Make Copies

Pare Corporation (the client) is permitted to make up to THREE photocopies of this Sanborn Map transmittal and each fire insurance map accompanying this report solely for the limited use of its customer. No one other than the client is authorized to make copies. Upon request made directly to an EDR Account Executive, the client may be permitted to make a limited number of additional photocopies. This permission is conditioned upon compliance by the client, its customer and their agents with EDR's copyright policy; a copy of which is available upon request.

Disclaimer - Copyright and Trademark notice

This Report contains certain information obtained from a variety of public and other sources reasonably available to Environmental Data Resources, Inc. It cannot be concluded from this Report that coverage information for the target and surrounding properties does not exist from other sources. NO WARRANTY EXPRESSED OR IMPLIED, IS MADE WHATSOEVER IN CONNECTION WITH THIS REPORT. ENVIRONMENTAL DATA RESOURCES, INC. SPECIFICALLY DISCLAIMS THE MAKING OF ANY SUCH WARRANTIES, INCLUDING WITHOUT LIMITATION, MERCHANTABILITY OR FITNESS FOR A PARTICULAR USE OR PURPOSE. ALL RISK IS ASSUMED BY THE USER. IN NO EVENT SHALL ENVIRONMENTAL DATA RESOURCES, INC. BE LIABLE TO ANYONE, WHETHER ARISING OUT OF ERRORS OR OMISSIONS, NEGLIGENCE, ACCIDENT OR ANY OTHER CAUSE, FOR ANY LOSS OF DAMAGE, INCLUDING, WITHOUT LIMITATION, SPECIAL, INCIDENTAL CONSEQUENTIAL, OR EXEMPLARY DAMAGES. ANY LIABILITY ON THE PART OF ENVIRONMENTAL DATA RESOURCES, INC. IS STRICTLY LIMITED TO A REFUND OF THE AMOUNT PAID FOR THIS REPORT. Purchaser accepts this Report "AS IS". Any analyses, estimates, ratings, environmental risk levels or risk codes provided in this Report are provided for illustrative purposes only, and are not intended to provide, nor should they be interpreted as providing any facts regarding, or prediction or forecast of, any environmental risk for any property. Only a Phase I Environmental Site Assessment performed by an environmental professional can provide information regarding the environmental risk for any property. Additionally, the information provided in this Report is not to be construed as legal advice.

Copyright 2013 by Environmental Data Resources, Inc. All rights reserved. Reproduction in any media or format, in whole or in part, of any report or map of Environmental Data Resources, Inc., or its affiliates, is prohibited without prior written permission.

EDR and its logos (including Sanborn and Sanborn Map) are trademarks of Environmental Data Resources, Inc. or its affiliates. All other trademarks used herein are the property of their respective owners.

Sanborn Sheet Thumbnails

This Certified Sanborn Map Report is based upon the following Sanborn Fire Insurance map sheets.



1965 Source Sheets



Volume 1, Sheet 3



Volume 1, Sheet 2



Volume 1, Sheet 6

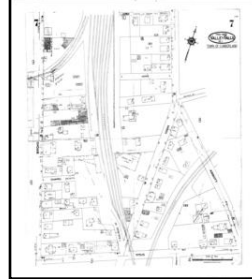

Volume 1, Sheet 7

1947 Source Sheets



Volume 1, Sheet 2



Volume 1, Sheet 3



Volume 1, Sheet 6

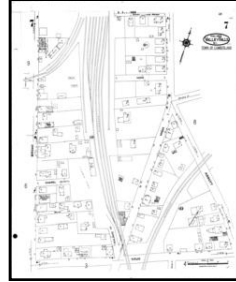

Volume 1, Sheet 7

1923 Source Sheets

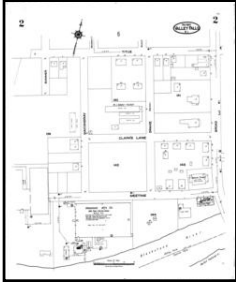

Volume 1, Sheet 2

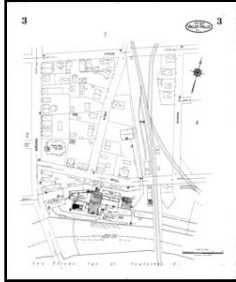

Volume 1, Sheet 3

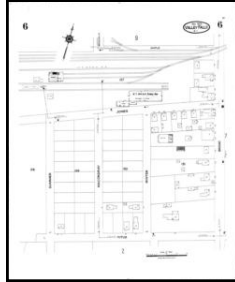

Volume 1, Sheet 6

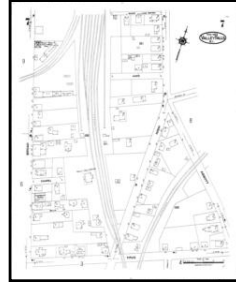

Volume 1, Sheet 7

1902 Source Sheets

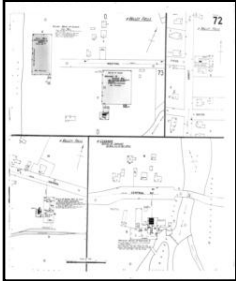

Volume 1, Sheet 72



Volume 1, Sheet 73

1965 Certified Sanborn Map

The certified Sanborn Library search results in this report can be authenticated by visiting www.edrnet.com/sanborn and entering the certification number. Only Environmental Data Resources Inc. (EDR) is authorized to grant rights for commercial reproduction of maps by The Sanborn Library LLC, the copyright holder for the collection.

Certification # DE5F-49DF-AEEF

Site Name: Civic Builders
 Address: 52 Broad Street
 City, ST, ZIP: Cumberland RI 02864
 Client: Pare Corporation
 EDR Inquiry: 3608860.3
 Order Date: 5/16/2013 4:03:00 PM
 Certification #: DE5F-49DF-AEEF
 Copyright: 1965



This Certified Sanborn Map combines the following sheets. Outlined areas indicate map sheets within the collection.

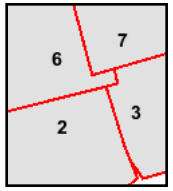
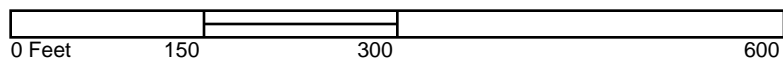

- Volume 1, Sheet 3
- Volume 1, Sheet 2
- Volume 1, Sheet 6
- Volume 1, Sheet 7



1947 Certified Sanborn Map

The certified Sanborn Library search results in this report can be authenticated by visiting www.edrnet.com/sanborn and entering the certification number. Only Environmental Data Resources, Inc. (EDR) is authorized to grant rights for commercial reproduction of maps by The Sanborn Library LLC, the copyright holder for the collection.

Certification # DE5F-49DF-AEEF

Site Name: Civic Builders
 Address: 52 Broad Street
 City, ST, ZIP: Cumberland RI 02864
 Client: Pare Corporation
 EDR Inquiry: 3608860.3
 Order Date: 5/16/2013 4:03:00 PM
 Certification #: DE5F-49DF-AEEF
 Copyright: 1947



This Certified Sanborn Map combines the following sheets. Outlined areas indicate map sheets within the collection.

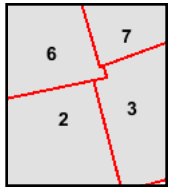
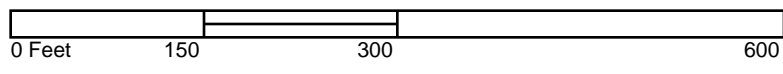

- Volume 1, Sheet 2
- Volume 1, Sheet 3
- Volume 1, Sheet 6
- Volume 1, Sheet 7



1923 Certified Sanborn Map

Nov. 1923
VALLEY FALLS
 R.I.

The certified Sanborn Library search results in this report can be authenticated by visiting www.edrnet.com/sanborn and entering the certification number. Only Environmental Data Resources Inc. (EDR) is authorized to grant rights for commercial reproduction of maps by The Sanborn Library LLC, the copyright holder for the collection.

Certification #
 DE5F-49DF-AEEF

Site Name: Civic Builders
 Address: 52 Broad Street
 City, ST, ZIP: Cumberland RI 02864
 Client: Pare Corporation
 EDR Inquiry: 3608860.3
 Order Date: 5/16/2013 4:03:00 PM
 Certification # DE5F-49DF-AEEF
 Copyright: 1923

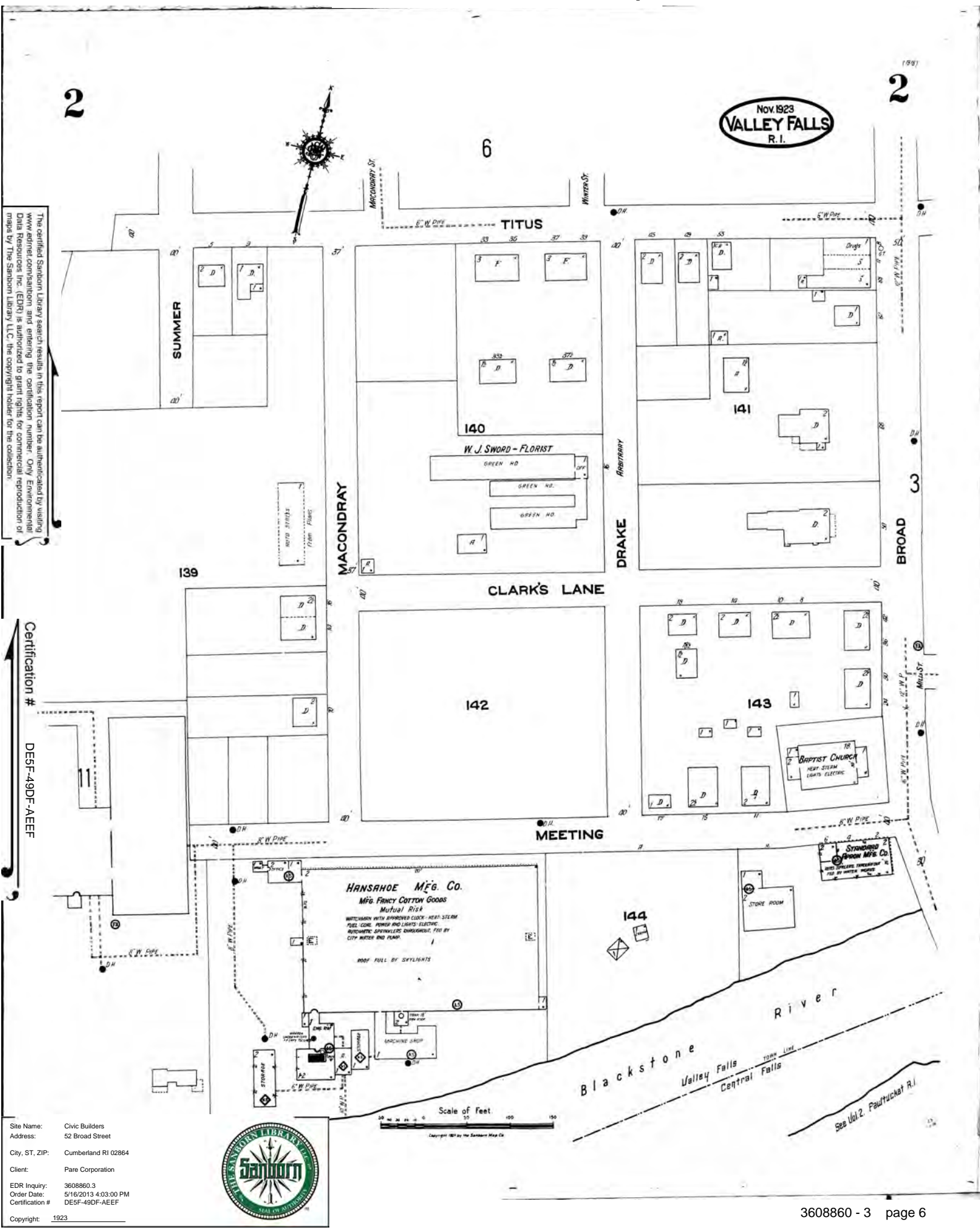
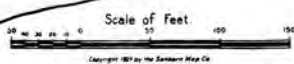

1923 Certified Sanborn Map

3

Nov. 1923
VALLEY FALLS
 R. I.

3

7

4

The certified Sanborn Library search results in this report can be authenticated by visiting www.edrnet.com/sanborn and entering the certification number. Only Environmental Data Resources Inc. (EDR) is authorized to grant rights for commercial reproduction of maps by The Sanborn Library LLC, the copyright holder for the collection.

Certification # **DE5F-49DF-AEEF**

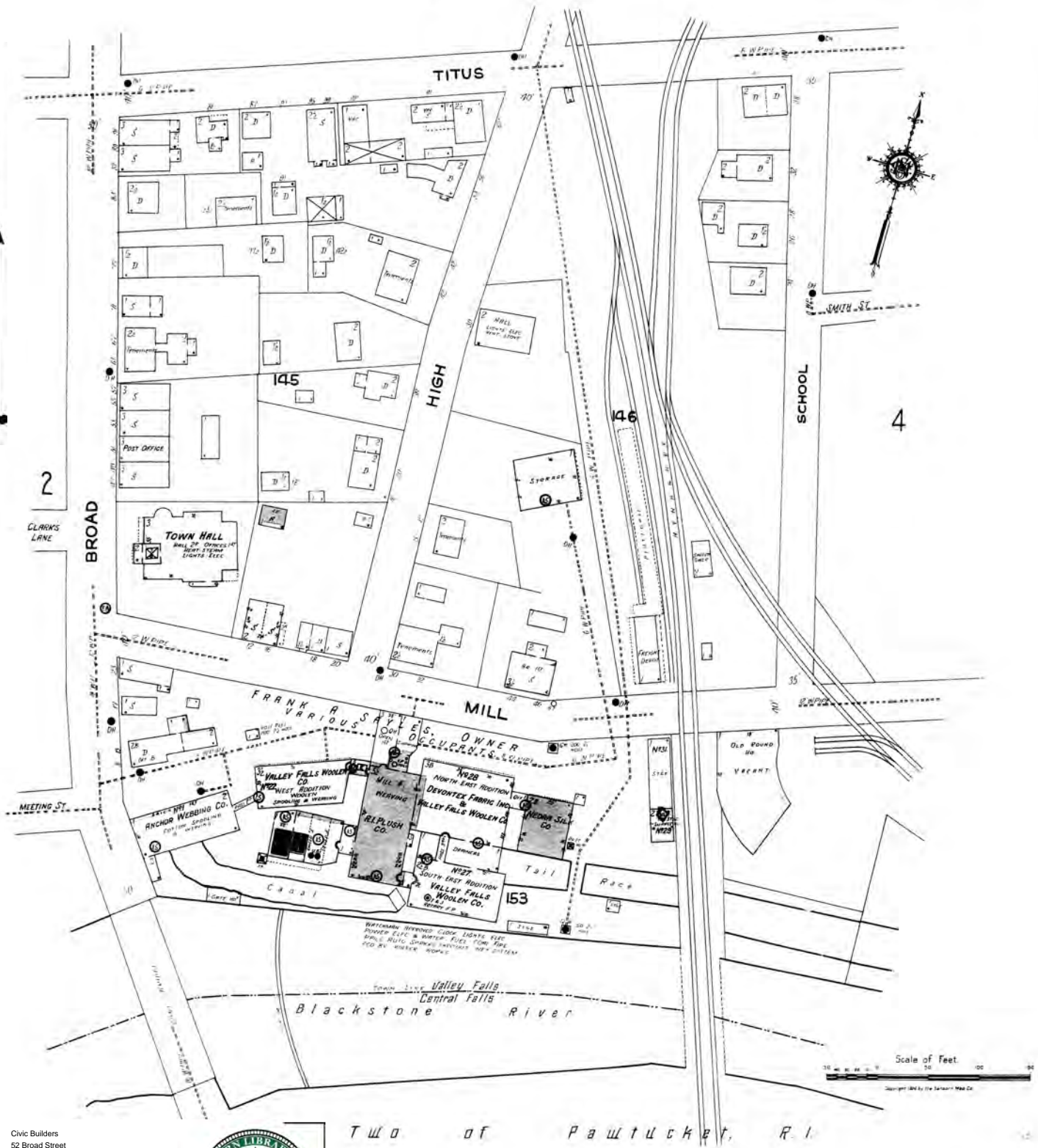

Site Name: Civic Builders
 Address: 52 Broad Street
 City, ST, ZIP: Cumberland RI 02864
 Client: Pare Corporation
 EDR Inquiry: 3608860.3
 Order Date: 5/16/2013 4:03:00 PM
 Certification # DE5F-49DF-AEEF
 Copyright: 1923

TWO OF PAWTUCKET, R. I.

1923 Certified Sanborn Map

Nov. 1923
VALLEY FALLS
 R. I.

6

6

9



The certified Sanborn Library search results in this report can be authenticated by visiting www.edrnet.com/sanborn and entering the certification number. Only Environmental Data Resources, Inc. (EDR) is authorized to grant rights for commercial reproduction of maps by The Sanborn Library, LLC, the copyright holder for the collection.

Certification # **DE5F-49DF-AEEF**

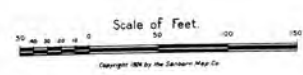
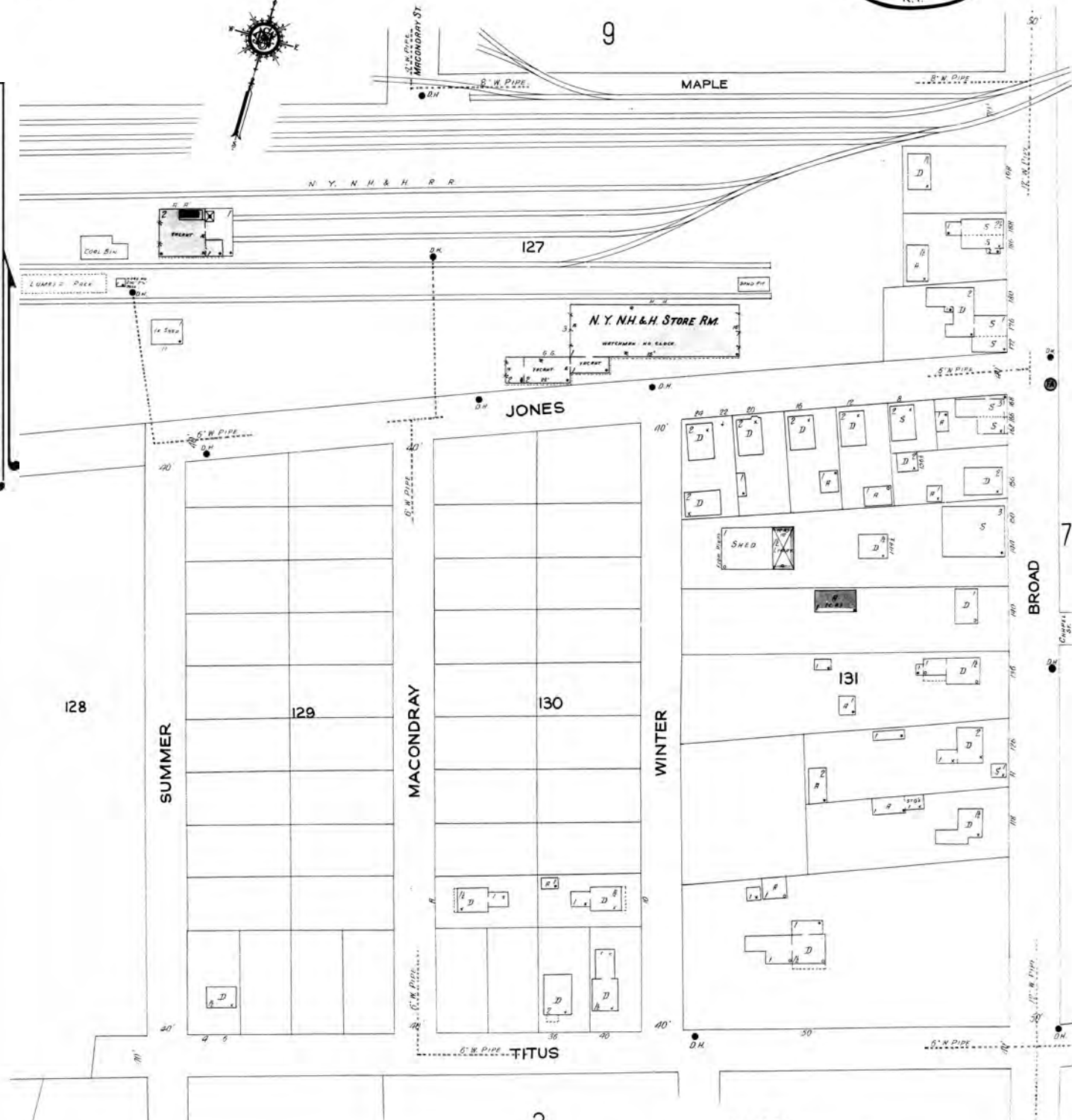

Site Name: Civic Builders
 Address: 52 Broad Street
 City, ST, ZIP: Cumberland RI 02864
 Client: Pare Corporation
 EDR Inquiry: 3608860.3
 Order Date: 5/16/2013 4:03:00 PM
 Certification # DE5F-49DF-AEEF
 Copyright: 1923



1923 Certified Sanborn Map

The certified Sanborn Library search results in this report can be authenticated by visiting www.edrnet.com/sanborn and entering the certification number. Only Environmental Data Resources Inc. (EDR) is authorized to grant rights for commercial reproduction of maps by The Sanborn Library LLC, the copyright holder for the collection.

Certification # DE5F-49DF-AEEF

Site Name: Civic Builders
 Address: 52 Broad Street
 City, ST, ZIP: Cumberland RI 02864
 Client: Pare Corporation
 EDR Inquiry: 3608860.3
 Order Date: 5/16/2013 4:03:00 PM
 Certification # DE5F-49DF-AEEF
 Copyright: 1923

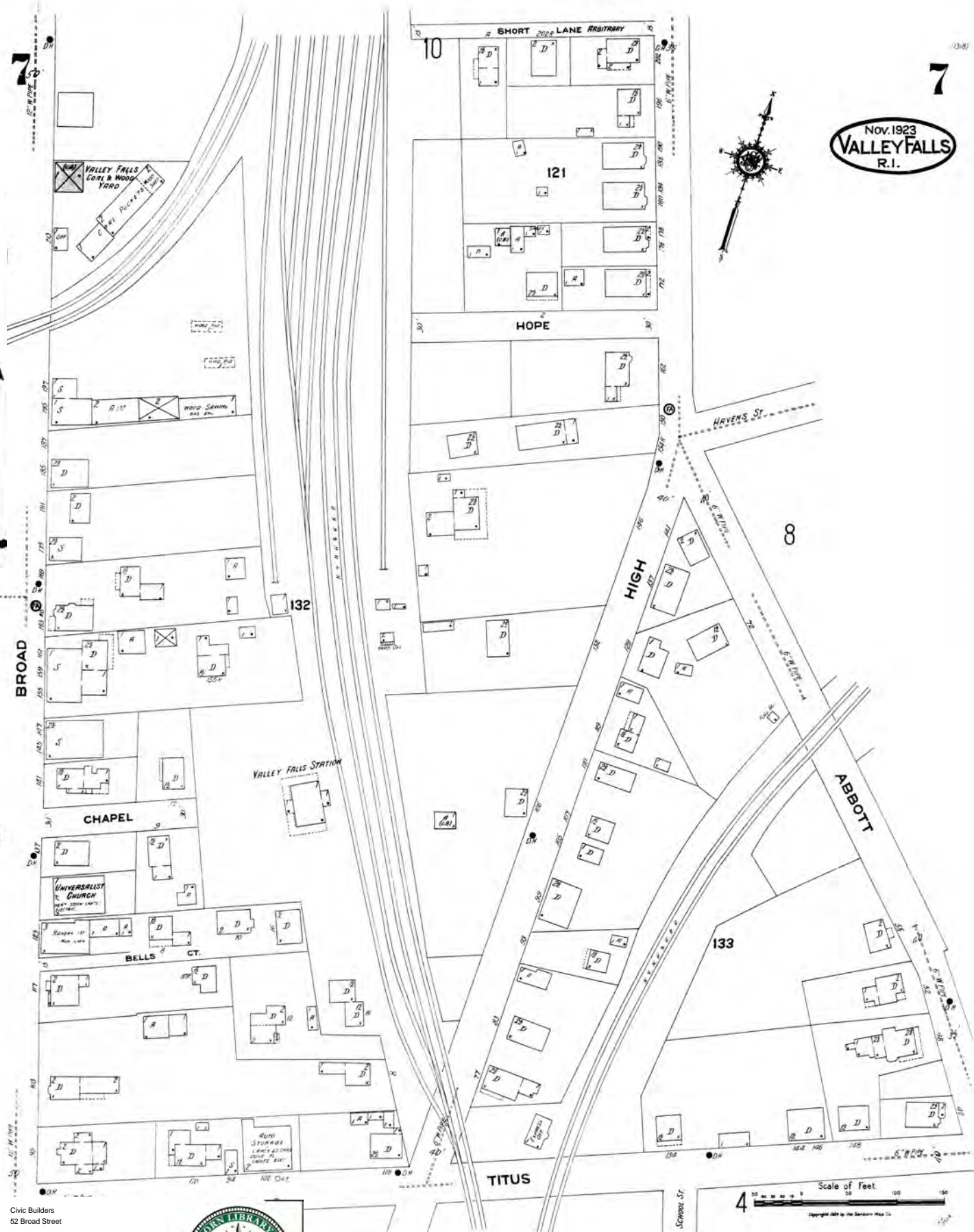

Nov. 1923
VALLEY FALLS
 R.I.

1902 Certified Sanborn Map

The certified Sanborn Library search results in this report can be authenticated by visiting www.edrnet.com/sanborn and entering the certification number. Only Environmental Data Resources Inc. (EDR) is authorized to grant rights for commercial reproduction of maps by The Sanborn Library LLC, the copyright holder for the collection.

Certification # DE5F-49DF-AEEF

Site Name: Civic Buildings
 Address: 52 Broad Street
 City, ST, ZIP: Cumberland RI 02864
 Client: Pare Corporation
 EDR Inquiry: 3608860.3
 Order Date: 5/16/2013 4:03:00 PM
 Certification #: DE5F-49DF-AEEF
 Copyright: 1902

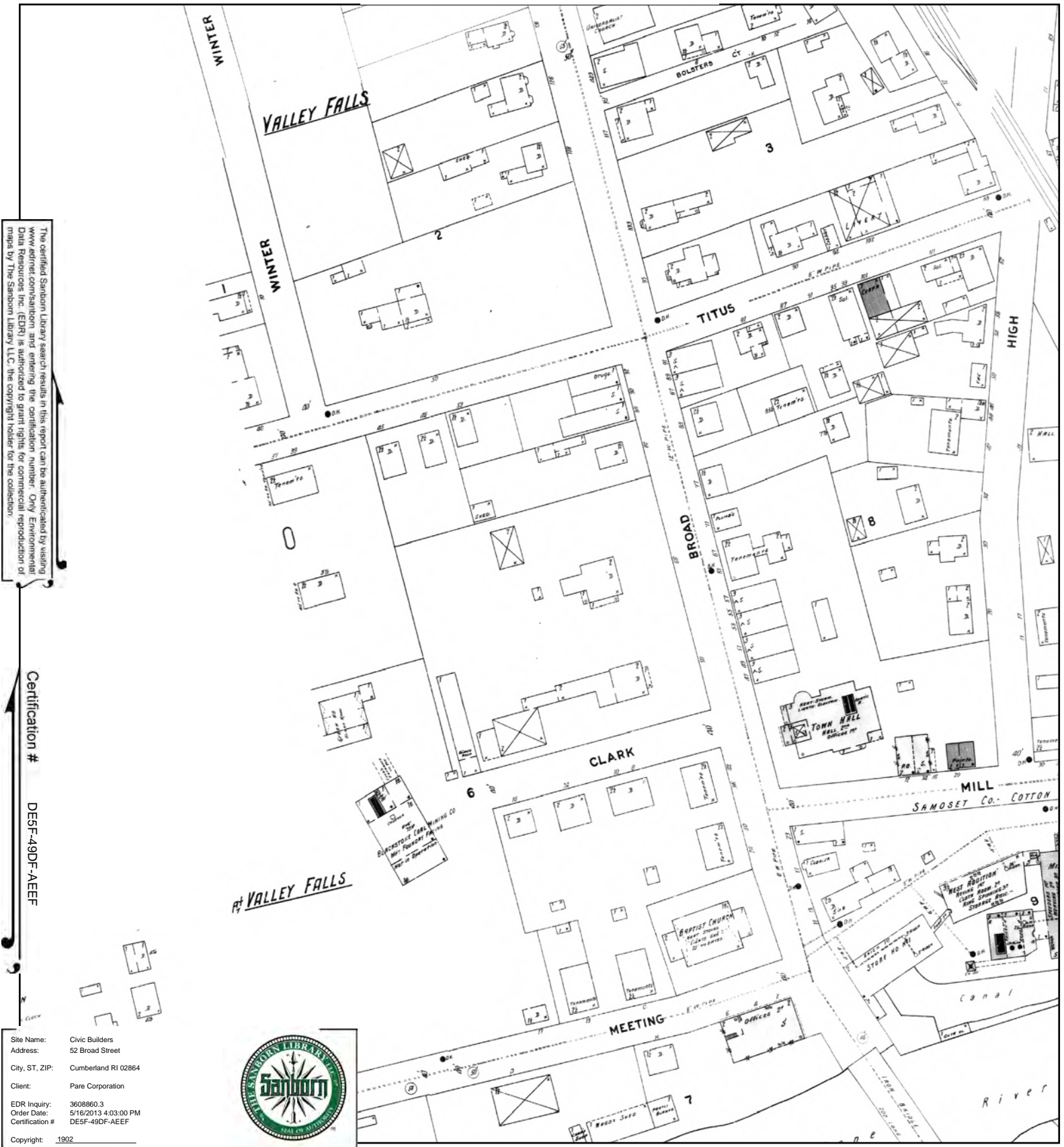

This Certified Sanborn Map combines the following sheets. Outlined areas indicate map sheets within the collection.

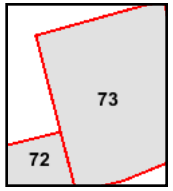
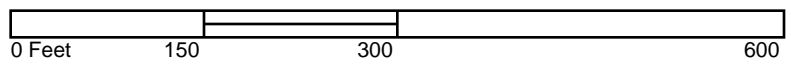

Volume 1, Sheet 72
 Volume 1, Sheet 73



APPENDIX G

EDR HISTORICAL AERIAL PHOTOGRAPHS





Civic Builders

52 Broad Street

Cumberland, RI 02864

Inquiry Number: 3608860.5

May 17, 2013

The EDR Aerial Photo Decade Package



440 Wheelers Farms Road
Milford, CT 06461
800.352.0050
www.edrnet.com

EDR Aerial Photo Decade Package

Environmental Data Resources, Inc. (EDR) Aerial Photo Decade Package is a screening tool designed to assist environmental professionals in evaluating potential liability on a target property resulting from past activities. EDR's professional researchers provide digitally reproduced historical aerial photographs, and when available, provide one photo per decade.

When delivered electronically by EDR, the aerial photo images included with this report are for ONE TIME USE ONLY. Further reproduction of these aerial photo images is prohibited without permission from EDR. For more information contact your EDR Account Executive.

Thank you for your business.
Please contact EDR at 1-800-352-0050
with any questions or comments.

Disclaimer - Copyright and Trademark Notice

This Report contains certain information obtained from a variety of public and other sources reasonably available to Environmental Data Resources, Inc. It cannot be concluded from this Report that coverage information for the target and surrounding properties does not exist from other sources. **NO WARRANTY EXPRESSED OR IMPLIED, IS MADE WHATSOEVER IN CONNECTION WITH THIS REPORT. ENVIRONMENTAL DATA RESOURCES, INC. SPECIFICALLY DISCLAIMS THE MAKING OF ANY SUCH WARRANTIES, INCLUDING WITHOUT LIMITATION, MERCHANTABILITY OR FITNESS FOR A PARTICULAR USE OR PURPOSE. ALL RISK IS ASSUMED BY THE USER. IN NO EVENT SHALL ENVIRONMENTAL DATA RESOURCES, INC. BE LIABLE TO ANYONE, WHETHER ARISING OUT OF ERRORS OR OMISSIONS, NEGLIGENCE, ACCIDENT OR ANY OTHER CAUSE, FOR ANY LOSS OF DAMAGE, INCLUDING, WITHOUT LIMITATION, SPECIAL, INCIDENTAL, CONSEQUENTIAL, OR EXEMPLARY DAMAGES. ANY LIABILITY ON THE PART OF ENVIRONMENTAL DATA RESOURCES, INC. IS STRICTLY LIMITED TO A REFUND OF THE AMOUNT PAID FOR THIS REPORT.** Purchaser accepts this Report AS IS. Any analyses, estimates, ratings, environmental risk levels or risk codes provided in this Report are provided for illustrative purposes only, and are not intended to provide, nor should they be interpreted as providing any facts regarding, or prediction or forecast of, any environmental risk for any property. Only a Phase I Environmental Site Assessment performed by an environmental professional can provide information regarding the environmental risk for any property. Additionally, the information provided in this Report is not to be construed as legal advice.

Copyright 2013 by Environmental Data Resources, Inc. All rights reserved. Reproduction in any media or format, in whole or in part, of any report or map of Environmental Data Resources, Inc., or its affiliates, is prohibited without prior written permission.

EDR and its logos (including Sanborn and Sanborn Map) are trademarks of Environmental Data Resources, Inc. or its affiliates. All other trademarks used herein are the property of their respective owners.

Date EDR Searched Historical Sources:

Aerial Photography May 17, 2013

Target Property:

52 Broad Street

Cumberland, RI 02864

<u>Year</u>	<u>Scale</u>	<u>Details</u>	<u>Source</u>
1955	Aerial Photograph. Scale: 1"=500'	Panel #: 41071-H4, Pawtucket, RI/Flight Date: May 19, 1955	EDR
1961	Aerial Photograph. Scale: 1"=500'	Panel #: 41071-H4, Pawtucket, RI/Flight Date: April 12, 1961	EDR
1969	Aerial Photograph. Scale: 1"=1000'	Panel #: 41071-H4, Pawtucket, RI/Flight Date: September 13, 1969	EDR
1970	Aerial Photograph. Scale: 1"=500'	Panel #: 41071-H4, Pawtucket, RI/Flight Date: March 09, 1970	EDR
1977	Aerial Photograph. Scale: 1"=1000'	Panel #: 41071-H4, Pawtucket, RI/Flight Date: April 01, 1977	EDR
1981	Aerial Photograph. Scale: 1"=500'	Panel #: 41071-H4, Pawtucket, RI/Flight Date: April 07, 1981	EDR
1985	Aerial Photograph. Scale: 1"=1000'	Panel #: 41071-H4, Pawtucket, RI/Flight Date: March 16, 1985	EDR
1992	Aerial Photograph. Scale: 1"=750'	Panel #: 41071-H4, Pawtucket, RI/Flight Date: April 13, 1992	EDR
1995	Aerial Photograph. Scale: 1"=500'	Panel #: 41071-H4, Pawtucket, RI/DOQQ - acquisition dates: March 29, 1995	EDR
2002	Aerial Photograph. Scale: 1"=500'	Panel #: 41071-H4, Pawtucket, RI/Flight Date: April 27, 2002	EDR
2005	Aerial Photograph. Scale: 1"=500'	Panel #: 41071-H4, Pawtucket, RI/Flight Year: 2005	EDR
2006	Aerial Photograph. Scale: 1"=500'	Panel #: 41071-H4, Pawtucket, RI/Flight Year: 2006	EDR
2008	Aerial Photograph. Scale: 1"=500'	Panel #: 41071-H4, Pawtucket, RI/Flight Year: 2008	EDR
2010	Aerial Photograph. Scale: 1"=500'	Panel #: 41071-H4, Pawtucket, RI/Flight Year: 2010	EDR
2012	Aerial Photograph. Scale: 1"=500'	Panel #: 41071-H4, Pawtucket, RI/Flight Year: 2012	EDR



INQUIRY #: 3608860.5

YEAR: 1955

| = 500'





INQUIRY #: 3608860.5

YEAR: 1961

| = 500'



INQUIRY #: 3608860.5

YEAR: 1969



| = 1000'

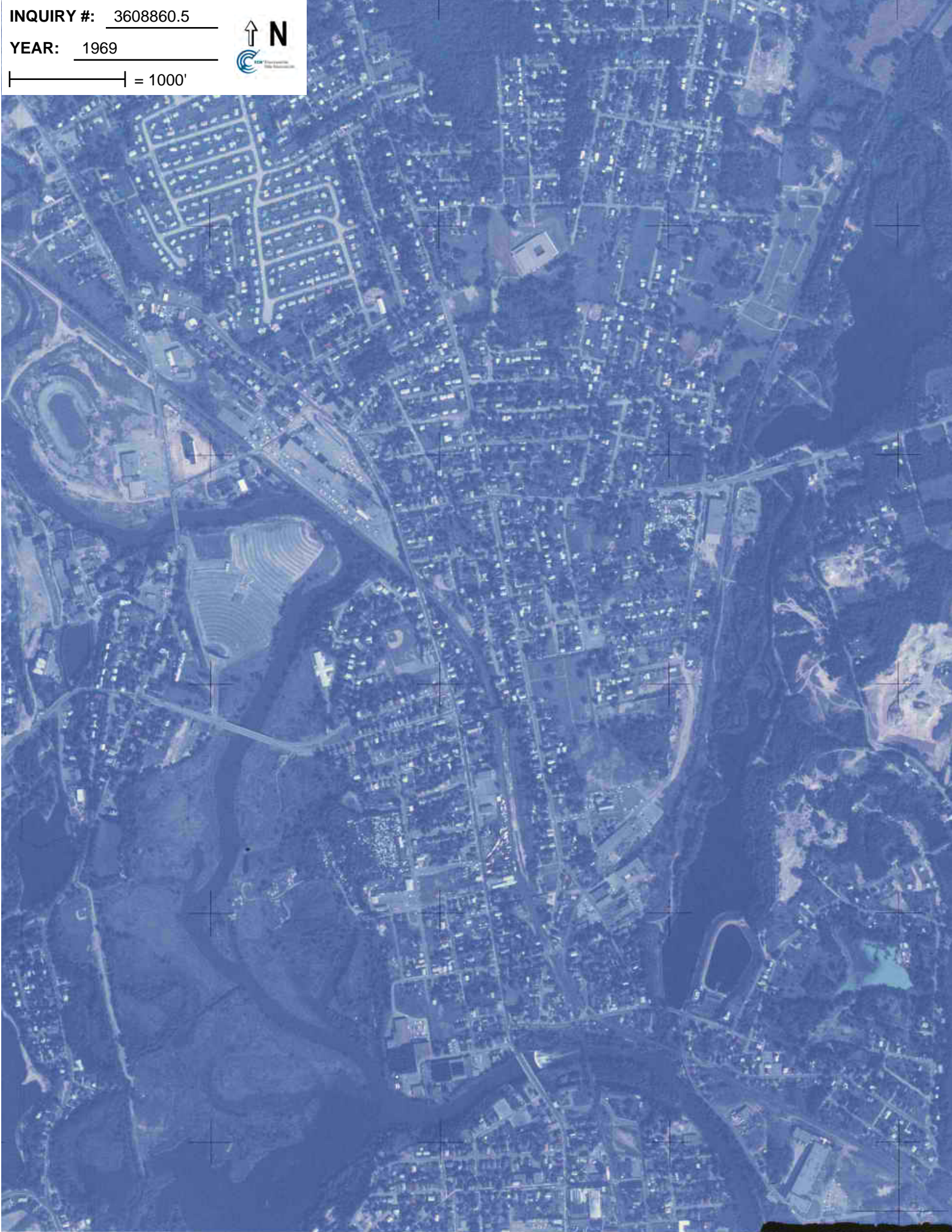



INQUIRY #: 3608860.5

YEAR: 1970

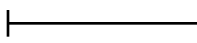
 = 500'





INQUIRY #: 3608860.5

YEAR: 1977

|—————| = 1000'





INQUIRY #: 3608860.5

YEAR: 1981

| = 500'





INQUIRY #: 3608860.5

YEAR: 1985

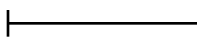
 = 1000'





INQUIRY #: 3608860.5

YEAR: 1992

| = 750'





INQUIRY #: 3608860.5

YEAR: 1995

| = 500'



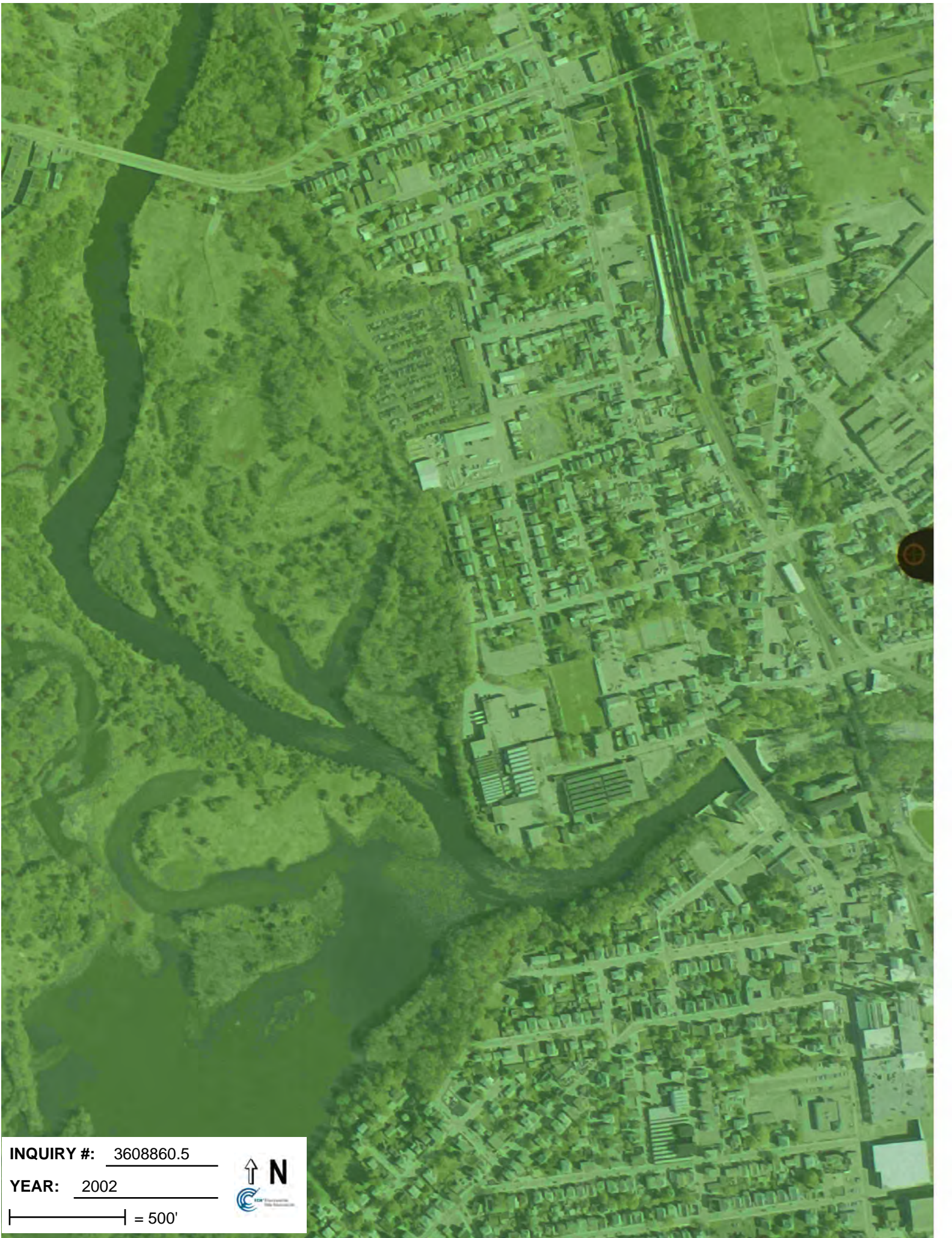

INQUIRY #: 3608860.5

YEAR: 2002

| = 500'





INQUIRY #: 3608860.5

YEAR: 2005

| = 500'





INQUIRY #: 3608860.5

YEAR: 2006

| = 500'





INQUIRY #: 3608860.5

YEAR: 2008

| = 500'





INQUIRY #: 3608860.5

YEAR: 2010

| = 500'





INQUIRY #: 3608860.5

YEAR: 2012

| = 500'



APPENDIX H

EDR HISTORICAL TOPOGRAPHIC MAPS





Civic Builders

52 Broad Street

Cumberland, RI 02864

Inquiry Number: 3608860.4

May 16, 2013

EDR Historical Topographic Map Report

EDR Historical Topographic Map Report

Environmental Data Resources, Inc.s (EDR) Historical Topographic Map Report is designed to assist professionals in evaluating potential liability on a target property resulting from past activities. EDRs Historical Topographic Map Report includes a search of a collection of public and private color historical topographic maps, dating back to the early 1900s.

Thank you for your business.
Please contact EDR at 1-800-352-0050
with any questions or comments.

Disclaimer - Copyright and Trademark Notice

This Report contains certain information obtained from a variety of public and other sources reasonably available to Environmental Data Resources, Inc. It cannot be concluded from this Report that coverage information for the target and surrounding properties does not exist from other sources. **NO WARRANTY EXPRESSED OR IMPLIED, IS MADE WHATSOEVER IN CONNECTION WITH THIS REPORT. ENVIRONMENTAL DATA RESOURCES, INC. SPECIFICALLY DISCLAIMS THE MAKING OF ANY SUCH WARRANTIES, INCLUDING WITHOUT LIMITATION, MERCHANTABILITY OR FITNESS FOR A PARTICULAR USE OR PURPOSE. ALL RISK IS ASSUMED BY THE USER. IN NO EVENT SHALL ENVIRONMENTAL DATA RESOURCES, INC. BE LIABLE TO ANYONE, WHETHER ARISING OUT OF ERRORS OR OMISSIONS, NEGLIGENCE, ACCIDENT OR ANY OTHER CAUSE, FOR ANY LOSS OF DAMAGE, INCLUDING, WITHOUT LIMITATION, SPECIAL, INCIDENTAL, CONSEQUENTIAL, OR EXEMPLARY DAMAGES. ANY LIABILITY ON THE PART OF ENVIRONMENTAL DATA RESOURCES, INC. IS STRICTLY LIMITED TO A REFUND OF THE AMOUNT PAID FOR THIS REPORT.** Purchaser accepts this Report AS IS. Any analyses, estimates, ratings, environmental risk levels or risk codes provided in this Report are provided for illustrative purposes only, and are not intended to provide, nor should they be interpreted as providing any facts regarding, or prediction or forecast of, any environmental risk for any property. Only a Phase I Environmental Site Assessment performed by an environmental professional can provide information regarding the environmental risk for any property. Additionally, the information provided in this Report is not to be construed as legal advice.

Copyright 2013 by Environmental Data Resources, Inc. All rights reserved. Reproduction in any media or format, in whole or in part, of any report or map of Environmental Data Resources, Inc., or its affiliates, is prohibited without prior written permission.

EDR and its logos (including Sanborn and Sanborn Map) are trademarks of Environmental Data Resources, Inc. or its affiliates. All other trademarks used herein are the property of their respective owners.

Historical Topographic Map

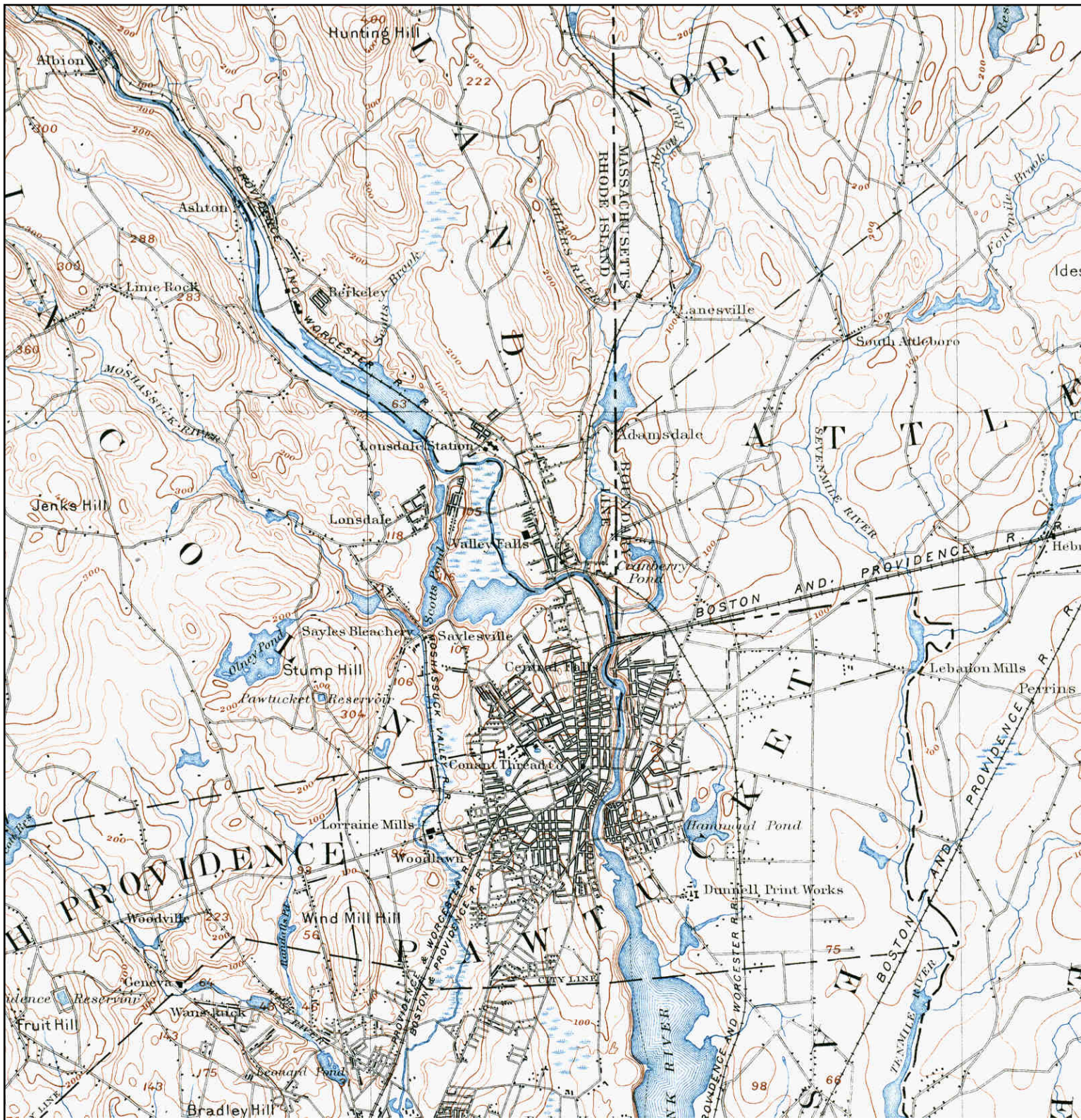

	TARGET QUAD	SITE NAME: Civic Builders	CLIENT: Pare Corporation
	NAME: PROVIDENCE	ADDRESS: 52 Broad Street	CONTACT: Peter Dilorenzo
	MAP YEAR: 1894	LAT/LONG: 41.9009 / -71.3916	INQUIRY#: 3608860.4
	SERIES: 15		RESEARCH DATE: 05/16/2013
	SCALE: 1:62500		

Historical Topographic Map

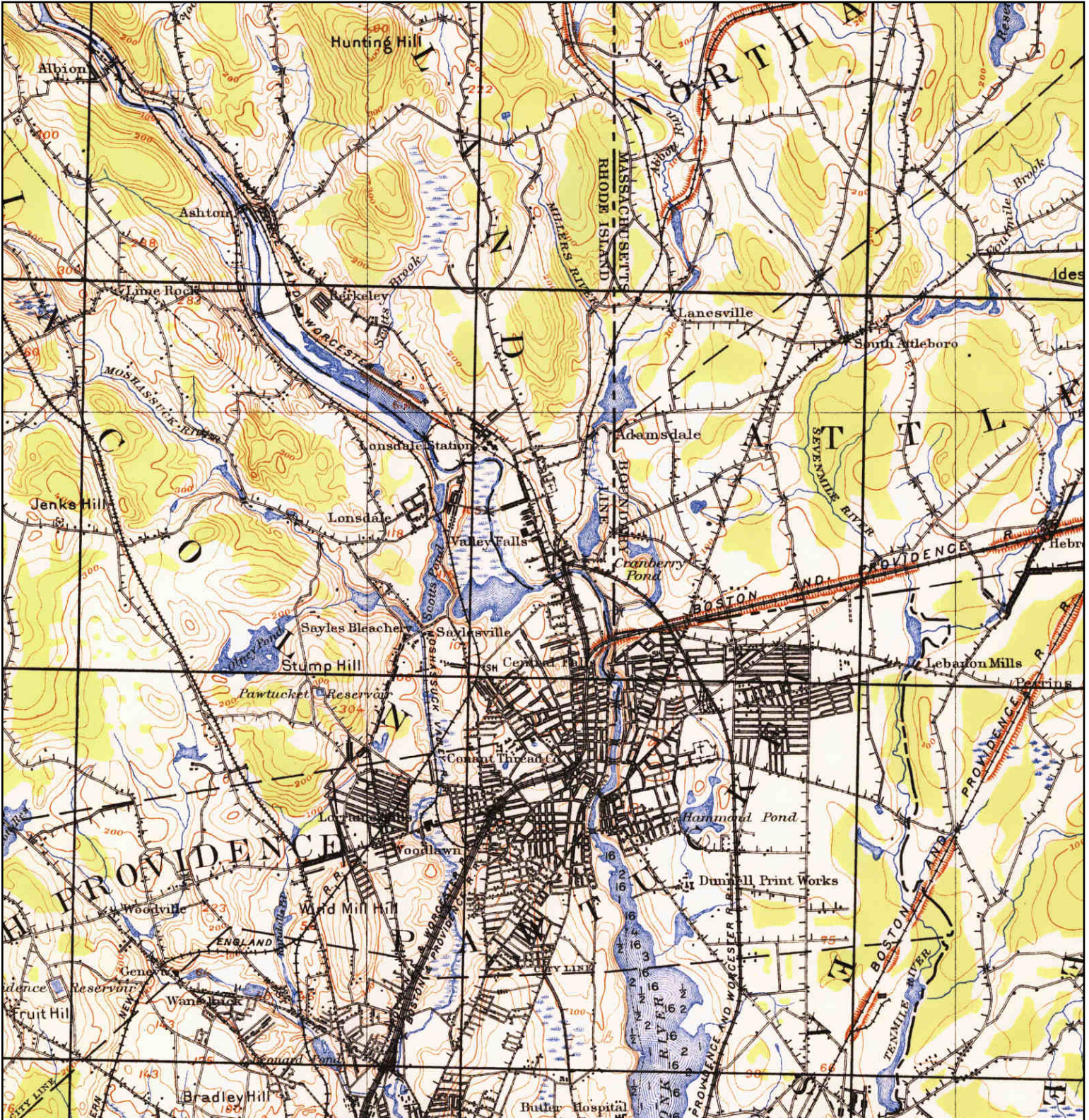

<p>N ↑</p>	<p>TARGET QUAD</p>	<p>SITE NAME: Civic Builders</p>	<p>CLIENT: Pare Corporation</p>
	<p>NAME: PROVIDENCE</p>	<p>ADDRESS: 52 Broad Street</p>	<p>CONTACT: Peter Dilorenzo</p>
	<p>MAP YEAR: 1915</p>	<p>Cumberland, RI 02864</p>	<p>INQUIRY#: 3608860.4</p>
	<p>SERIES: 15</p>	<p>LAT/LONG: 41.9009 / -71.3916</p>	<p>RESEARCH DATE: 05/16/2013</p>
	<p>SCALE: 1:62500</p>		

Historical Topographic Map



	TARGET QUAD	SITE NAME: Civic Builders	CLIENT: Pare Corporation	
	NAME: PAWTUCKET	ADDRESS: 52 Broad Street	CONTACT: Peter Dilorenzo	
	MAP YEAR: 1944	LAT/LONG: 41.9009 / -71.3916	INQUIRY#: 3608860.4	RESEARCH DATE: 05/16/2013
	SERIES: 7.5			
	SCALE: 1:31680			

Historical Topographic Map



<p>N</p> 	TARGET QUAD	SITE NAME: Civic Builders	CLIENT: Pare Corporation
	NAME: PAWTUCKET	ADDRESS: 52 Broad Street	CONTACT: Peter Dilorenzo
	MAP YEAR: 1949	LAT/LONG: 41.9009 / -71.3916	INQUIRY#: 3608860.4
	SERIES: 7.5		RESEARCH DATE: 05/16/2013
	SCALE: 1:24000		

Historical Topographic Map

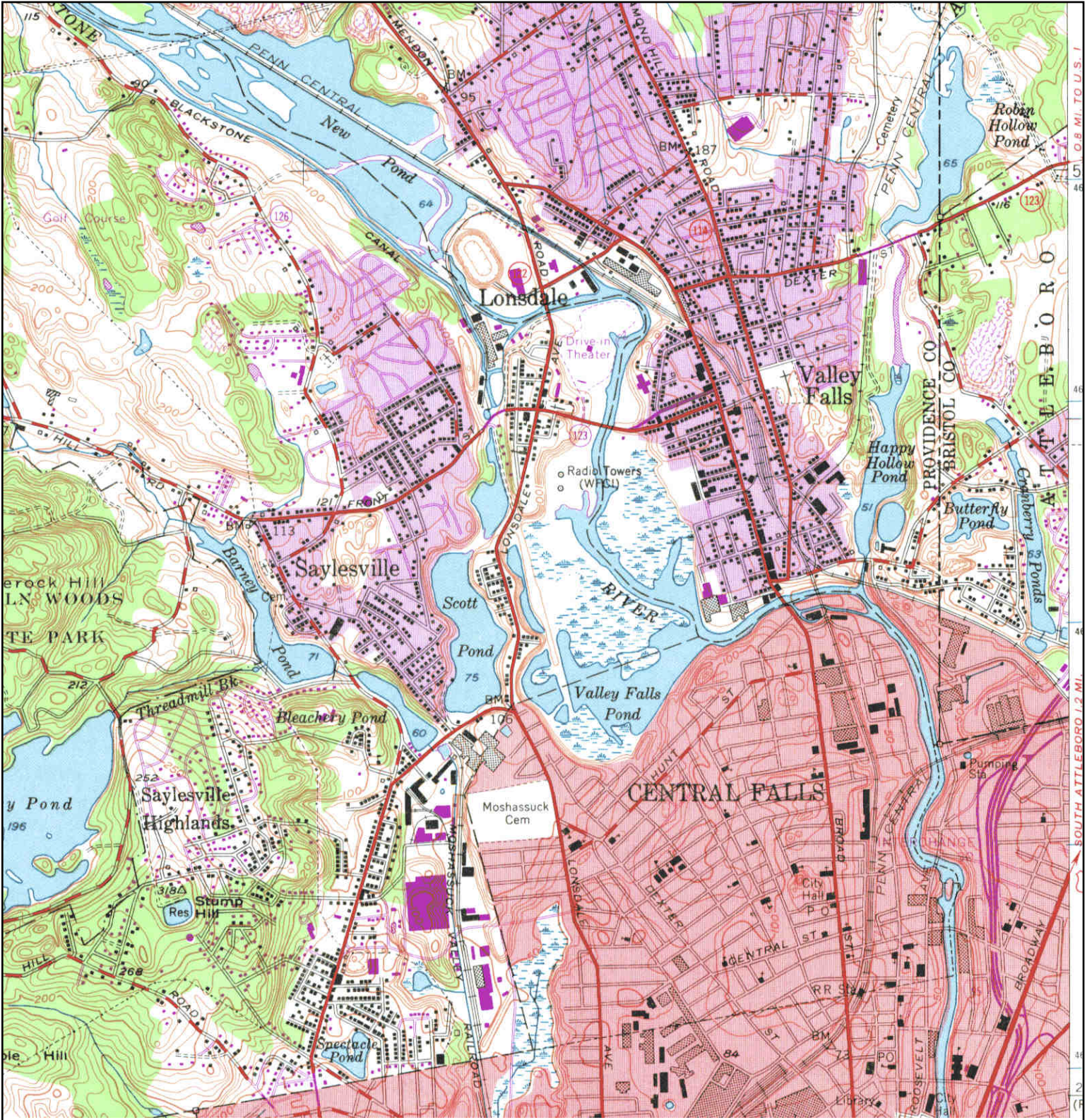

<p>N ↑</p>	TARGET QUAD	SITE NAME: Civic Builders	CLIENT: Pare Corporation
	NAME: PAWTUCKET	ADDRESS: 52 Broad Street	CONTACT: Peter Dilorenzo
	MAP YEAR: 1970	Cumberland, RI 02864	INQUIRY#: 3608860.4
	PHOTOREVISED FROM :1949	LAT/LONG: 41.9009 / -71.3916	RESEARCH DATE: 05/16/2013
	SERIES: 7.5		
	SCALE: 1:24000		

Historical Topographic Map

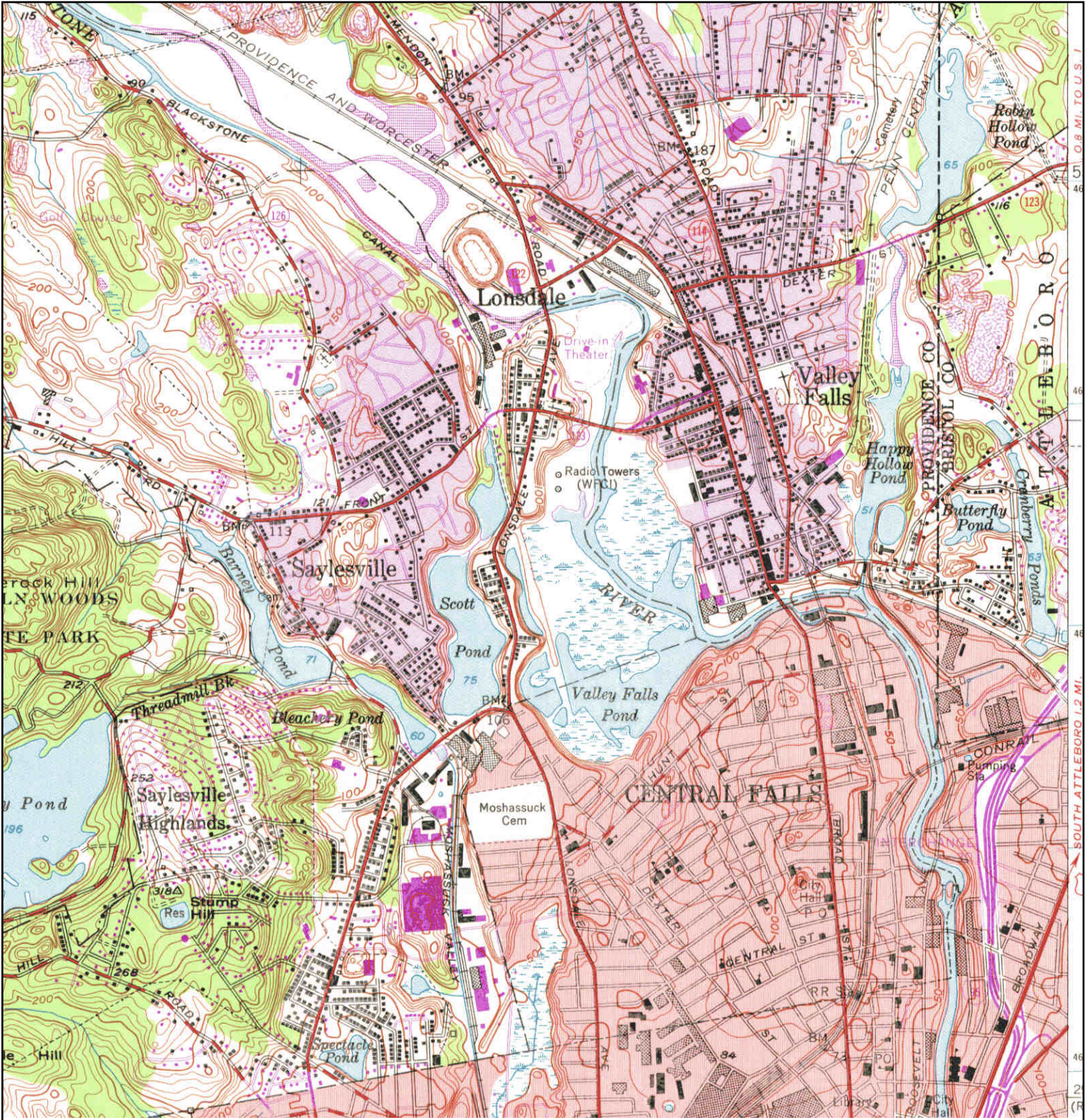

<p>N ↑</p>	TARGET QUAD	SITE NAME: Civic Builders	CLIENT: Pare Corporation
	NAME: PAWTUCKET	ADDRESS: 52 Broad Street	CONTACT: Peter Dilorenzo
	MAP YEAR: 1975	Cumberland, RI 02864	INQUIRY#: 3608860.4
	PHOTOREVISED FROM :1949	LAT/LONG: 41.9009 / -71.3916	RESEARCH DATE: 05/16/2013
	SERIES: 7.5		
	SCALE: 1:24000		

APPENDIX I

EDR RADIUS MAP REPORT



Civic Builders

52 Broad Street

Cumberland, RI 02864

Inquiry Number: 3608860.2s

May 21, 2013

The EDR Radius Map™ Report with GeoCheck®

Prepared using the EDR FieldCheck® System

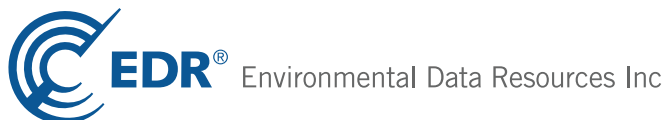

440 Wheelers Farms Road
Milford, CT 06461
Toll Free: 800.352.0050
www.edrnet.com

TABLE OF CONTENTS

<u>SECTION</u>	<u>PAGE</u>
Executive Summary	ES1
Overview Map	2
Detail Map	3
Map Findings Summary	4
Map Findings	7
Orphan Summary	168
Government Records Searched/Data Currency Tracking	GR-1
 <u>GEOCHECK ADDENDUM</u>	
Physical Setting Source Addendum	A-1
Physical Setting Source Summary	A-2
Physical Setting SSURGO Soil Map	A-5
Physical Setting Source Map	A-12
Physical Setting Source Map Findings	A-14
Physical Setting Source Records Searched	A-84

Thank you for your business.
 Please contact EDR at 1-800-352-0050
 with any questions or comments.

Disclaimer - Copyright and Trademark Notice

The EDR FieldCheck® System enables EDR's customers to make certain online modifications to the maps and text contained in EDR Radius Map Reports. As a result, the maps and text contained in this Report may have been so modified. EDR has not taken any action to verify any such modifications, and this report and the findings set forth herein must be read in light of this fact. The EDR FieldCheck System accesses user-modified records from previously submitted reports. Any user-modified record from a previous report that is plotted outside the search radius of this report may not be included in this report.

This Report contains certain information obtained from a variety of public and other sources reasonably available to Environmental Data Resources, Inc. It cannot be concluded from this Report that coverage information for the target and surrounding properties does not exist from other sources. **NO WARRANTY EXPRESSED OR IMPLIED, IS MADE WHATSOEVER IN CONNECTION WITH THIS REPORT. ENVIRONMENTAL DATA RESOURCES, INC. SPECIFICALLY DISCLAIMS THE MAKING OF ANY SUCH WARRANTIES, INCLUDING WITHOUT LIMITATION, MERCHANTABILITY OR FITNESS FOR A PARTICULAR USE OR PURPOSE. ALL RISK IS ASSUMED BY THE USER. IN NO EVENT SHALL ENVIRONMENTAL DATA RESOURCES, INC. BE LIABLE TO ANYONE, WHETHER ARISING OUT OF ERRORS OR OMISSIONS, NEGLIGENCE, ACCIDENT OR ANY OTHER CAUSE, FOR ANY LOSS OF DAMAGE, INCLUDING, WITHOUT LIMITATION, SPECIAL, INCIDENTAL, CONSEQUENTIAL, OR EXEMPLARY DAMAGES. ANY LIABILITY ON THE PART OF ENVIRONMENTAL DATA RESOURCES, INC. IS STRICTLY LIMITED TO A REFUND OF THE AMOUNT PAID FOR THIS REPORT.** Purchaser accepts this Report "AS IS". Any analyses, estimates, ratings, environmental risk levels or risk codes provided in this Report are provided for illustrative purposes only, and are not intended to provide, nor should they be interpreted as providing any facts regarding, or prediction or forecast of, any environmental risk for any property. Only a Phase I Environmental Site Assessment performed by an environmental professional can provide information regarding the environmental risk for any property. Additionally, the information provided in this Report is not to be construed as legal advice.

Copyright 2013 by Environmental Data Resources, Inc. All rights reserved. Reproduction in any media or format, in whole or in part, of any report or map of Environmental Data Resources, Inc., or its affiliates, is prohibited without prior written permission.

EDR and its logos (including Sanborn and Sanborn Map) are trademarks of Environmental Data Resources, Inc. or its affiliates. All other trademarks used herein are the property of their respective owners.

EXECUTIVE SUMMARY

A search of the environmental records was conducted by Environmental Data Resources, Inc. (EDR). PARE CORPORATION used the EDR FieldCheck System to review and/or revise the results of this search, based on independent data verification by PARE CORPORATION. The report was designed to assist parties seeking to meet the search requirements of EPA's Standards and Practices for All Appropriate Inquiries (40 CFR Part 312), the ASTM Standard Practice for Environmental Site Assessments (E 1527-05) or custom requirements developed for the evaluation of environmental risk associated with a parcel of real estate.

TARGET PROPERTY INFORMATION

ADDRESS

52 BROAD STREET
CUMBERLAND, RI 02864

COORDINATES

Latitude (North): 41.9009000 - 41° 54' 3.24"
Longitude (West): 71.3916000 - 71° 23' 29.76"
Universal Transverse Mercator: Zone 19
UTM X (Meters): 301614.6
UTM Y (Meters): 4641326.0
Elevation: 79 ft. above sea level

USGS TOPOGRAPHIC MAP ASSOCIATED WITH TARGET PROPERTY

Target Property Map: 41071-H4 PAWTUCKET, RI MA
Most Recent Revision: 1987

East Map: 41071-H3 ATTLEBORO, MA RI
Most Recent Revision: 1987

AERIAL PHOTOGRAPHY IN THIS REPORT

Photo Year: 2012
Source: USDA

TARGET PROPERTY SEARCH RESULTS

The target property was not listed in any of the databases searched by EDR.

DATABASES WITH NO MAPPED SITES

No sites were identified in following databases.

STANDARD ENVIRONMENTAL RECORDS

Federal NPL site list

NPL..... National Priority List

EXECUTIVE SUMMARY

Proposed NPL..... Proposed National Priority List Sites
NPL LIENS..... Federal Superfund Liens

Federal Delisted NPL site list

Delisted NPL..... National Priority List Deletions

Federal CERCLIS list

FEDERAL FACILITY..... Federal Facility Site Information listing

Federal RCRA CORRACTS facilities list

CORRACTS..... Corrective Action Report

Federal RCRA non-CORRACTS TSD facilities list

RCRA-TSDF..... RCRA - Treatment, Storage and Disposal

Federal RCRA generators list

RCRA-LQG..... RCRA - Large Quantity Generators
RCRA-CESQG..... RCRA - Conditionally Exempt Small Quantity Generator

Federal institutional controls / engineering controls registries

US ENG CONTROLS..... Engineering Controls Sites List
US INST CONTROL..... Sites with Institutional Controls
LUCIS..... Land Use Control Information System

Federal ERNS list

ERNS..... Emergency Response Notification System

State- and tribal - equivalent CERCLIS

MA SHWS..... Reportable Releases Database

State and tribal landfill and/or solid waste disposal site lists

RI SWF/LF..... Solid Waste Management Facilities
MA SWF/LF..... Solid Waste Facility Database/Transfer Stations
RI LCP..... Landfill Closure Program Listing

State and tribal leaking storage tank lists

MA LUST..... Leaking Underground Storage Tank Listing
INDIAN LUST..... Leaking Underground Storage Tanks on Indian Land

State and tribal registered storage tank lists

MA UST..... Summary Listing of all the Tanks Registered in the State of Massachusetts
MA AST..... Aboveground Storage Tank Database
INDIAN UST..... Underground Storage Tanks on Indian Land
FEMA UST..... Underground Storage Tank Listing

EXECUTIVE SUMMARY

State and tribal voluntary cleanup sites

INDIAN VCP..... Voluntary Cleanup Priority Listing

State and tribal Brownfields sites

MA BROWNFIELDS..... Completed Brownfields Covenants Listing

ADDITIONAL ENVIRONMENTAL RECORDS

Local Brownfield lists

US BROWNFIELDS..... A Listing of Brownfields Sites

Local Lists of Landfill / Solid Waste Disposal Sites

DEBRIS REGION 9..... Torres Martinez Reservation Illegal Dump Site Locations

ODI..... Open Dump Inventory

INDIAN ODI..... Report on the Status of Open Dumps on Indian Lands

Local Lists of Hazardous waste / Contaminated Sites

US CDL..... Clandestine Drug Labs

RI CDL..... Clandestine Drug Lab Information Listing

US HIST CDL..... National Clandestine Laboratory Register

Local Land Records

LIENS 2..... CERCLA Lien Information

Records of Emergency Release Reports

HMIRS..... Hazardous Materials Information Reporting System

MA RELEASE..... Reportable Releases Database

RI SPILLS 90..... SPILLS 90 data from FirstSearch

MA SPILLS 90..... SPILLS 90 data from FirstSearch

Other Ascertainable Records

DOT OPS..... Incident and Accident Data

DOD..... Department of Defense Sites

FUDS..... Formerly Used Defense Sites

CONSENT..... Superfund (CERCLA) Consent Decrees

ROD..... Records Of Decision

UMTRA..... Uranium Mill Tailings Sites

US MINES..... Mines Master Index File

TRIS..... Toxic Chemical Release Inventory System

TSCA..... Toxic Substances Control Act

FTTS..... FIFRA/ TSCA Tracking System - FIFRA (Federal Insecticide, Fungicide, & Rodenticide Act)/TSCA (Toxic Substances Control Act)

HIST FTTS..... FIFRA/TSCA Tracking System Administrative Case Listing

SSTS..... Section 7 Tracking Systems

ICIS..... Integrated Compliance Information System

EXECUTIVE SUMMARY

PADS.....	PCB Activity Database System
MLTS.....	Material Licensing Tracking System
RADINFO.....	Radiation Information Database
RMP.....	Risk Management Plans
MA NPDES.....	NPDES Permit Listing
RI DRYCLEANERS.....	Drycleaner Facility Listing
MA DRYCLEANERS.....	Regulated Drycleaning Facilities
MA AIRS.....	Permitted Facilities Listing
RI LEAD.....	Lead Inspections Database
MA LEAD.....	Lead Inspection Database
INDIAN RESERV.....	Indian Reservations
SCRD DRYCLEANERS.....	State Coalition for Remediation of Drycleaners Listing
RI Financial Assurance.....	Financial Assurance Information
COAL ASH DOE.....	Steam-Electric Plant Operation Data
COAL ASH EPA.....	Coal Combustion Residues Surface Impoundments List
EPA WATCH LIST.....	EPA WATCH LIST
LEAD SMELTERS.....	Lead Smelter Sites
2020 COR ACTION.....	2020 Corrective Action Program List
PCB TRANSFORMER.....	PCB Transformer Registration Database
US FIN ASSUR.....	Financial Assurance Information
MA Financial Assurance.....	Financial Assurance Information Listing

SURROUNDING SITES: SEARCH RESULTS

Surrounding sites were identified in the following databases.

Elevations have been determined from the USGS Digital Elevation Model and should be evaluated on a relative (not an absolute) basis. Relative elevation information between sites of close proximity should be field verified. Sites with an elevation equal to or higher than the target property have been differentiated below from sites with an elevation lower than the target property.

Page numbers and map identification numbers refer to the EDR Radius Map report where detailed data on individual sites can be reviewed.

Sites listed in ***bold italics*** are in multiple databases.

Unmappable (orphan) sites are not considered in the foregoing analysis.

STANDARD ENVIRONMENTAL RECORDS

Federal CERCLIS list

CERCLIS: The Comprehensive Environmental Response, Compensation and Liability Information System contains data on potentially hazardous waste sites that have been reported to the USEPA by states, municipalities, private companies and private persons, pursuant to Section 103 of the Comprehensive Environmental Response, Compensation and Liability Act (CERCLA). CERCLIS contains sites which are either proposed to or on the National Priorities List (NPL) and sites which are in the screening and assessment phase for possible inclusion on the NPL.

An online review and analysis by PARE CORPORATION of the CERCLIS list, as provided by EDR, and dated 02/04/2013 has revealed that there are 2 CERCLIS sites within approximately 0.625 miles of the target property.

EXECUTIVE SUMMARY

<u>Equal/Higher Elevation</u>	<u>Address</u>	<u>Direction / Distance</u>	<u>Map ID</u>	<u>Page</u>
<i>PAWTUCKET WATER SUPPLY BOARD,</i>	<i>MYRTLE STREET</i>	<i>E 1/4 - 1/2 (0.411 mi.)</i>	<i>78</i>	<i>129</i>
<u>Lower Elevation</u>	<u>Address</u>	<u>Direction / Distance</u>	<u>Map ID</u>	<u>Page</u>
<i>CENTRAL FALLS DUMP</i>	<i>ADJACENT VALLEY FALLS P WSW 1/4 - 1/2 (0.483 mi.)</i>	<i>84</i>	<i>149</i>	

Federal CERCLIS NFRAP site List

CERC-NFRAP: Archived sites are sites that have been removed and archived from the inventory of CERCLIS sites. Archived status indicates that, to the best of EPA's knowledge, assessment at a site has been completed and that EPA has determined no further steps will be taken to list this site on the National Priorities List (NPL), unless information indicates this decision was not appropriate or other considerations require a recommendation for listing at a later time. This decision does not necessarily mean that there is no hazard associated with a given site; it only means that, based upon available information, the location is not judged to be a potential NPL site.

An online review and analysis by PARE CORPORATION of the CERC-NFRAP list, as provided by EDR, and dated 02/05/2013 has revealed that there is 1 CERC-NFRAP site within approximately 0.625 miles of the target property.

<u>Lower Elevation</u>	<u>Address</u>	<u>Direction / Distance</u>	<u>Map ID</u>	<u>Page</u>
<i>DYTEX CHEMICAL CO</i>	<i>1280 HIGH ST</i>	<i>SE 1/4 - 1/2 (0.413 mi.)</i>	<i>79</i>	<i>132</i>

Federal RCRA generators list

RCRA-SQG: RCRAInfo is EPA's comprehensive information system, providing access to data supporting the Resource Conservation and Recovery Act (RCRA) of 1976 and the Hazardous and Solid Waste Amendments (HSWA) of 1984. The database includes selective information on sites which generate, transport, store, treat and/or dispose of hazardous waste as defined by the Resource Conservation and Recovery Act (RCRA). Small quantity generators (SQGs) generate between 100 kg and 1,000 kg of hazardous waste per month.

An online review and analysis by PARE CORPORATION of the RCRA-SQG list, as provided by EDR, and dated 02/12/2013 has revealed that there are 13 RCRA-SQG sites within approximately 0.375 miles of the target property.

<u>Equal/Higher Elevation</u>	<u>Address</u>	<u>Direction / Distance</u>	<u>Map ID</u>	<u>Page</u>
<i>TEKNICOTE</i>	<i>2 TITUS STREET</i>	<i>W 1/8 - 1/4 (0.134 mi.)</i>	<i>16</i>	<i>27</i>
<i>K B MOTORS INC</i>	<i>257 HUNT ST</i>	<i>S 1/4 - 1/2 (0.366 mi.)</i>	<i>71</i>	<i>121</i>
<u>Lower Elevation</u>	<u>Address</u>	<u>Direction / Distance</u>	<u>Map ID</u>	<u>Page</u>
<i>MAGCO PLASTICS INC</i>	<i>4 ANN & HOPE WAY, PO BO</i>	<i>SE 0 - 1/8 (0.072 mi.)</i>	<i>A10</i>	<i>15</i>
<i>DAROSA PAULO J DDS</i>	<i>20 MILL ST STE 3</i>	<i>ESE 0 - 1/8 (0.104 mi.)</i>	<i>D13</i>	<i>20</i>
<i>CABRALS AUTO BODY & SALES</i>	<i>28 CHAPEL AVE</i>	<i>N 1/8 - 1/4 (0.140 mi.)</i>	<i>F18</i>	<i>45</i>
<i>GREEN-TECH ASSETS INC</i>	<i>30 MEETING STREET</i>	<i>SW 1/8 - 1/4 (0.141 mi.)</i>	<i>E19</i>	<i>49</i>
<i>LUSO AUTO BODY & GEN REPAIR</i>	<i>144 BROAD ST</i>	<i>N 1/8 - 1/4 (0.142 mi.)</i>	<i>F22</i>	<i>52</i>
<i>JORGES AUTO REPAIRS</i>	<i>169 BROAD ST</i>	<i>N 1/8 - 1/4 (0.165 mi.)</i>	<i>F25</i>	<i>58</i>
<i>BILLS AUTO PARTS</i>	<i>70 MACONDRY ST</i>	<i>NW 1/8 - 1/4 (0.230 mi.)</i>	<i>36</i>	<i>77</i>
<i>STANDARD NUT & BOLT CO</i>	<i>49 ABBOTT ST</i>	<i>NE 1/8 - 1/4 (0.233 mi.)</i>	<i>K40</i>	<i>84</i>
<i>PLASTICS PLUS INC</i>	<i>1 HATCH ST</i>	<i>NNE 1/4 - 1/2 (0.302 mi.)</i>	<i>O54</i>	<i>100</i>

EXECUTIVE SUMMARY

<u>Lower Elevation</u>	<u>Address</u>	<u>Direction / Distance</u>	<u>Map ID</u>	<u>Page</u>
PAWTUCKET WATER SUPPLY BOARD	120 MILL ST	E 1/4 - 1/2 (0.324 mi.)	Q59	107
M & J AUTOMOTIVE INC	1220 BROAD ST	SSE 1/4 - 1/2 (0.340 mi.)	R65	112

State- and tribal - equivalent CERCLIS

The State Hazardous Waste Sites records. The data come from the Dept. of Env. Management.

An online review and analysis by PARE CORPORATION of the RI SHWS list, as provided by EDR, and dated 02/05/2013 has revealed that there are 22 RI SHWS sites within approximately 1.125 miles of the target property.

<u>Equal/Higher Elevation</u>	<u>Address</u>	<u>Direction / Distance</u>	<u>Map ID</u>	<u>Page</u>
ST. PATRICK'S SCHOOL (FORMER) Facility Status: Inactive	291 BROAD STREET	N 1/4 - 1/2 (0.405 mi.)	S77	129
COMTEC INFORMATION SYSTEMS INC Facility Status: Inactive	53 JOHN ST	NNW 1/4 - 1/2 (0.462 mi.)	81	139
JANOWSKI LEEDON WEBBING Facility Status: Inactive	86 TREMONT STREET	S 1/4 - 1/2 (0.486 mi.)	85	151
GAGNON PROPERTY Facility Status: Inactive	28 EDDY STREET	N 1/2 - 1 (0.595 mi.)	89	156
MCDONALD'S Facility Status: Inactive	839 BROAD STREET	SSE 1/2 - 1 (0.690 mi.)	92	157
LONSDALE NARROWS Facility Status: Active	OFF LONSDALE AVENUE	WSW 1/2 - 1 (0.731 mi.)	94	159
HIGHLAND CONDO Facility Status: Inactive	2 SCHOOL STREET	NW 1/2 - 1 (0.801 mi.)	97	166
BEACON STREET DISPOSAL Facility Status: Inactive	BEACON & WASHINGTON ST	S 1/2 - 1 (0.803 mi.)	98	166
FDSD INDUSTRIES, LLC Facility Status: Active	1 CARRINGTON STREET	NW 1/2 - 1 (0.808 mi.)	99	166
MUTTER MOTORS Facility Status: Active	505 BROAD STREET	NNW 1/2 - 1 (0.922 mi.)	100	166

<u>Lower Elevation</u>	<u>Address</u>	<u>Direction / Distance</u>	<u>Map ID</u>	<u>Page</u>
CENTRAL FALLS LANDING Facility Status: Active	1420 BROAD STREET	SE 1/8 - 1/4 (0.179 mi.)	H30	70
Not reported Facility Status: Inactive	1461 HIGH ST.	SE 1/4 - 1/2 (0.281 mi.)	M45	89
PAWTUCKET WATER SUPPLY BOARD P Facility Status: Active	120 MILL STREET	E 1/4 - 1/2 (0.324 mi.)	Q61	110
DYTEX CHEMICAL CO Facility Status: Inactive	1280 HIGH ST	SE 1/4 - 1/2 (0.413 mi.)	79	132
STOLBERGER INC. DBA WARDWELL B Facility Status: Inactive	1211 HIGH ST	SE 1/4 - 1/2 (0.469 mi.)	83	146
HASBRO, INC. Facility Status: Active	1033 BROAD ST	SSE 1/2 - 1 (0.511 mi.)	87	152

EXECUTIVE SUMMARY

<u>Lower Elevation</u>	<u>Address</u>	<u>Direction / Distance</u>	<u>Map ID</u>	<u>Page</u>
DION SIGNS, INC. Facility Status: Inactive	1075 HIGH STREET	SE 1/2 - 1 (0.684 mi.)	91	156
WYATT DETENTION CORNELL COX Facility Status: Active	950 HIGH ST	SE 1/2 - 1 (0.730 mi.)	U93	157
KINGS AUTO PARTS CORP Facility Status: Active	935 HIGH ST	SE 1/2 - 1 (0.736 mi.)	U95	161
PAWTUCKET WATER SUPPLY BOARD Facility Status: Active	85 BRANCH ST	SE 1/2 - 1 (0.783 mi.)	96	163
CASCADE BEVERAGE COMPANY (FORM Facility Status: Inactive	500 HIGH STREET	SSE 1 - 2 (1.019 mi.)	101	167
HEALTH TEX BUILDING Facility Status: Inactive	558 ROOSEVELT AVENUE	SSE 1 - 2 (1.085 mi.)	103	167

State and tribal leaking storage tank lists

RI LUST: Leaking Underground Storage Tank Facilities.

An online review and analysis by PARE CORPORATION of the RI LUST list, as provided by EDR, and dated 01/03/2013 has revealed that there are 16 RI LUST sites within approximately 0.625 miles of the target property.

<u>Equal/Higher Elevation</u>	<u>Address</u>	<u>Direction / Distance</u>	<u>Map ID</u>	<u>Page</u>
ST. PATRICK'S CHURCH Facility Status: Soil Removal Only; No Further Action Required	301 BROAD ST	N 1/4 - 1/2 (0.417 mi.)	T80	138
CUMBERLAND FARMS INC Facility Status: Inactive; Investigation/Remed. Complete, No Further Action Required	300 BROAD ST	NNW 1/4 - 1/2 (0.463 mi.)	T82	143
SHELL OIL PRODUCTS COMPANY Facility Status: Inactive; Investigation/Remed. Complete, No Further Action Required	957 BROAD ST	SSE 1/2 - 1 (0.587 mi.)	88	152
CENTRAL GRAMMAR SCHOOL Facility Status: Soil Removal Only; No Further Action Required	22 CLARK STREET	N 1/2 - 1 (0.616 mi.)	90	156

<u>Lower Elevation</u>	<u>Address</u>	<u>Direction / Distance</u>	<u>Map ID</u>	<u>Page</u>
Not reported Facility Status: Soil Removal Only; No Further Action Required	94 BROAD ST	NNE 0 - 1/8 (0.053 mi.)	B3	7
ALEIXO, MARIA Facility Status: Soil Removal Only; No Further Action Required	2 CHASE STREET	S 0 - 1/8 (0.095 mi.)	C11	19
CADILLAC MILLS Facility Status: Inactive; Investigation/Remed. Complete, No Further Action Required	30 MEETING ST	SW 1/8 - 1/4 (0.141 mi.)	E20	50
J D R TRANSPORTATION Facility Status: Soil Removal Only; No Further Action Required	50 MILL ST	ESE 1/8 - 1/4 (0.144 mi.)	D23	54
STANDARD NUT & BOLT COMPANY Facility Status: Active; Investigation/Remed. Required Facility Status: Soil Removal Only; No Further Action Required	49 ABBOTT ST	NE 1/8 - 1/4 (0.233 mi.)	K39	82
HINDLEY MANUFACTURING Facility Status: Soil Removal Only; No Further Action Required	9 HAVENS STREET	NNE 1/4 - 1/2 (0.312 mi.)	O57	106
PAWTUCKET WATER SUPPLY BOARD P Facility Status: Inactive; Investigation/Remed. Complete, No Further Action Required	120 MILL STREET	E 1/4 - 1/2 (0.324 mi.)	Q61	110

EXECUTIVE SUMMARY

<u>Lower Elevation</u>	<u>Address</u>	<u>Direction / Distance</u>	<u>Map ID</u>	<u>Page</u>
OSRAM SYLVANIA INC. Facility Status: Inactive; Investigation/Remed. Complete, No Further Action Required	1193 BROAD ST	SE 1/4 - 1/2 (0.375 mi.)	75	125
RALCO EQUIPMENT CO., INC. Facility Status: Soil Removal Only; No Further Action Required	51 RALCO WAY	ESE 1/4 - 1/2 (0.381 mi.)	76	127
DYTEX CHEMICAL CO Facility Status: Soil Removal Only; No Further Action Required	1280 HIGH ST	SE 1/4 - 1/2 (0.413 mi.)	79	132
ADAM CROWN Facility Status: Inactive; Investigation/Remed. Complete, No Further Action Required	128 RALCO WAY	ESE 1/4 - 1/2 (0.490 mi.)	86	152
HASBRO, INC. Facility Status: Active; Investigation/Remed. Required	1033 BROAD ST	SSE 1/2 - 1 (0.511 mi.)	87	152

State and tribal registered storage tank lists

RI UST: The Underground Storage Tank database contains registered USTs. USTs are regulated under Subtitle I of the Resource Conservation and Recovery Act (RCRA). The data come from the Department of Environmental Management's Master List of UST Facilities & Their Associated Tanks.

An online review and analysis by PARE CORPORATION of the RI UST list, as provided by EDR, and dated 02/01/2013 has revealed that there are 25 RI UST sites within approximately 0.375 miles of the target property.

<u>Equal/Higher Elevation</u>	<u>Address</u>	<u>Direction / Distance</u>	<u>Map ID</u>	<u>Page</u>
CLUBE JUVENTUDE LUSITANA	10 CHASE ST	S 0 - 1/8 (0.071 mi.)	C9	15
ROSE COTTAGE NURSING HOME	151 HUNT ST	SSE 1/4 - 1/2 (0.323 mi.)	P58	107
HUNT STREET SCHOOL	130 HUNT ST	SSE 1/4 - 1/2 (0.325 mi.)	P62	111
HINDLEY MANUFACTURING CO., INC	9 HAVENS AND HATCH ST	NE 1/4 - 1/2 (0.348 mi.)	66	115
VALLEY FALLS FIRE DEPARTMENT	270 BROAD ST	N 1/4 - 1/2 (0.367 mi.)	S73	123

<u>Lower Elevation</u>	<u>Address</u>	<u>Direction / Distance</u>	<u>Map ID</u>	<u>Page</u>
CUMBERLAND TOWN HALL	45 BROAD ST	SE 0 - 1/8 (0.050 mi.)	A2	7
GALINDA'S AUTO SERVICE INC.	94 BROAD ST	NNE 0 - 1/8 (0.053 mi.)	B6	10
MARIA ALEIXO	2 CHASE RD	S 0 - 1/8 (0.097 mi.)	C12	19
PONTIAC WEAVING CORP	32 MEETING ST	SSW 1/8 - 1/4 (0.131 mi.)	E15	22
CADILLAC MILLS	30 MEETING ST	SW 1/8 - 1/4 (0.141 mi.)	E20	50
J D R TRANSPORTATION	50 MILL ST	ESE 1/8 - 1/4 (0.144 mi.)	D23	54
PEOPLE'S COAL COMPANY	55 MILL ST	E 1/8 - 1/4 (0.164 mi.)	G24	57
PROVIDENCE & WORCESTER RAILROAD	61 MILL ST	E 1/8 - 1/4 (0.169 mi.)	G27	65
CITY OF CENTRAL FALLS	1420 BROAD ST	SE 1/8 - 1/4 (0.179 mi.)	H29	69
FIGUEIREDO INDUSTRIES, LLC	106 HIGH ST	NNE 1/8 - 1/4 (0.181 mi.)	I31	70
VALLEY MOTOR SALES	198 BROAD ST	N 1/8 - 1/4 (0.214 mi.)	J35	76
STANDARD NUT & BOLT CO	49 ABBOTT ST	NE 1/8 - 1/4 (0.233 mi.)	K40	84
BULLOCK OIL COMPANY (MCCOY OIL)	213 BROAD ST	N 1/8 - 1/4 (0.241 mi.)	J41	87
EDMOND PIRES	1325 BROAD ST	SE 1/4 - 1/2 (0.256 mi.)	L43	89
PLASTICS PLUS (FORMER HESS BUI)	10 HATCH (FORMER ABBOTT	NE 1/4 - 1/2 (0.289 mi.)	48	92
SAN-LYN, INC.	1279-1283 BROAD ST	SSE 1/4 - 1/2 (0.297 mi.)	L52	97
PLASTICS PLUS INC.	1 HATCH ST	NNE 1/4 - 1/2 (0.302 mi.)	O53	97
PAWTUCKET WATER SUPPLY BOARD	120 MILL ST	E 1/4 - 1/2 (0.324 mi.)	Q59	107
M & J AUTOMOTIVE INC	1220 BROAD ST	SSE 1/4 - 1/2 (0.340 mi.)	R65	112
BOTELHO'S SUNOCO	1190 BROAD ST	SSE 1/4 - 1/2 (0.365 mi.)	R69	119

EXECUTIVE SUMMARY

RI AST: The Aboveground Storage Tank database contains registered ASTs. The data come from the Department of Environmental Management's Master List of AST Facilities & Their Associated Tanks.

An online review and analysis by PARE CORPORATION of the RI AST list, as provided by EDR, and dated 03/01/2012 has revealed that there is 1 RI AST site within approximately 0.375 miles of the target property.

<u>Lower Elevation</u>	<u>Address</u>	<u>Direction / Distance</u>	<u>Map ID</u>	<u>Page</u>
EARTH TECH/ PAWTUCKET WATER SU	120 MILL ST.	E 1/4 - 1/2 (0.324 mi.)	Q60	110

State and tribal institutional control / engineering control registries

RI AUL: Environmental Land Usage Restrictions that are placed on the chain of title to the property.

An online review and analysis by PARE CORPORATION of the RI AUL list, as provided by EDR, and dated 03/01/2013 has revealed that there are 4 RI AUL sites within approximately 0.625 miles of the target property.

<u>Equal/Higher Elevation</u>	<u>Address</u>	<u>Direction / Distance</u>	<u>Map ID</u>	<u>Page</u>
<i>ST. PATRICK'S SCHOOL (FORMER)</i>	<i>291 BROAD STREET</i>	<i>N 1/4 - 1/2 (0.405 mi.)</i>	<i>S77</i>	<i>129</i>
<i>COMTEC INFORMATION SYSTEMS INC</i>	<i>53 JOHN ST</i>	<i>NNW 1/4 - 1/2 (0.462 mi.)</i>	<i>81</i>	<i>139</i>
<i>JANOWSKI LEEDON WEBBING</i>	<i>86 TREMONT STREET</i>	<i>S 1/4 - 1/2 (0.486 mi.)</i>	<i>85</i>	<i>151</i>
<u>Lower Elevation</u>	<u>Address</u>	<u>Direction / Distance</u>	<u>Map ID</u>	<u>Page</u>
<i>STOLBERGER INC. DBA WARDWELL B</i>	<i>1211 HIGH ST</i>	<i>SE 1/4 - 1/2 (0.469 mi.)</i>	<i>83</i>	<i>146</i>

State and tribal Brownfields sites

RI BROWNFIELDS: Brownfields are real properties where the expansion, redevelopment or reuse may be complicated by the actual or reuse may be complicated by the actual or potential presence of a hazardous substance, pollutant, or contaminant.

An online review and analysis by PARE CORPORATION of the RI BROWNFIELDS list, as provided by EDR, and dated 10/02/2003 has revealed that there is 1 RI BROWNFIELDS site within approximately 0.625 miles of the target property.

<u>Lower Elevation</u>	<u>Address</u>	<u>Direction / Distance</u>	<u>Map ID</u>	<u>Page</u>
SPINTEX MILL	1461 HIGH STREET	SE 1/4 - 1/2 (0.281 mi.)	M46	90

ADDITIONAL ENVIRONMENTAL RECORDS

Records of Emergency Release Reports

RI SPILLS: The Spills Database.

An online review and analysis by PARE CORPORATION of the RI SPILLS list, as provided by EDR, and dated 11/15/2004 has revealed that there is 1 RI SPILLS site within approximately 0.125 miles of the target property.

EXECUTIVE SUMMARY

<u>Lower Elevation</u>	<u>Address</u>	<u>Direction / Distance</u>	<u>Map ID</u>	<u>Page</u>
<i>Not reported</i>	94 BROAD ST	NNE 0 - 1/8 (0.053 mi.)	B3	7

Other Ascertainable Records

RCRA NonGen / NLR: RCRAInfo is EPA's comprehensive information system, providing access to data supporting the Resource Conservation and Recovery Act (RCRA) of 1976 and the Hazardous and Solid Waste Amendments (HSWA) of 1984. The database includes selective information on sites which generate, transport, store, treat and/or dispose of hazardous waste as defined by the Resource Conservation and Recovery Act (RCRA). Non-Generators do not presently generate hazardous waste.

An online review and analysis by PARE CORPORATION of the RCRA NonGen / NLR list, as provided by EDR, and dated 02/12/2013 has revealed that there are 18 RCRA NonGen / NLR sites within approximately 0.375 miles of the target property.

<u>Equal/Higher Elevation</u>	<u>Address</u>	<u>Direction / Distance</u>	<u>Map ID</u>	<u>Page</u>
TRI & BY AUTO INC	235 BROAD ST	N 1/4 - 1/2 (0.284 mi.)	N47	90
J & R AUTO REPAIR	239 BROAD ST	N 1/4 - 1/2 (0.294 mi.)	N49	92
AUTO SERVICES INC	272 BROAD ST	N 1/4 - 1/2 (0.372 mi.)	S74	123

<u>Lower Elevation</u>	<u>Address</u>	<u>Direction / Distance</u>	<u>Map ID</u>	<u>Page</u>
GALINDAS AUTO SERVICE INC	94 BROAD ST	NNE 0 - 1/8 (0.053 mi.)	B5	8
ANN & HOPE	1 MILL ST	SE 0 - 1/8 (0.066 mi.)	A7	11
GAGNON MAURICE A INC	4 MILL ST	SE 0 - 1/8 (0.069 mi.)	A8	14
PONTIAC WEAVING CORP	32 MEETING ST	SSW 1/8 - 1/4 (0.131 mi.)	E15	22
J D R TRANSPORTATION	50 MILL ST	ESE 1/8 - 1/4 (0.144 mi.)	D23	54
AETNA POLLUTION CONTROL INC	58 JONES ST	NW 1/8 - 1/4 (0.179 mi.)	28	65
CULTON W F MOTOR EXPRESS INC	110 HIGH ST	NNE 1/8 - 1/4 (0.188 mi.)	I33	72
VALLEY MOTORS	198 BROAD ST	N 1/8 - 1/4 (0.214 mi.)	J34	74
D J S REALTY	51 ABBOTT ST	NE 1/8 - 1/4 (0.231 mi.)	K37	80
STANDARD NUT & BOLT CO	49 ABBOTT ST	NE 1/8 - 1/4 (0.233 mi.)	K38	81
J & M MOWER INC	1281R BROAD ST	SSE 1/4 - 1/2 (0.296 mi.)	L51	95
LEATHER GRAPHICS CO INC	1 HATCH ST	NNE 1/4 - 1/2 (0.302 mi.)	O55	102
HINDLEY MFG CO INC	9 HAVENS ST	NNE 1/4 - 1/2 (0.312 mi.)	O56	103
C R AUTO REPAIR	1190 BROAD ST	SSE 1/4 - 1/2 (0.365 mi.)	R67	116
MOONS AUTO SERVICE	1190 BROAD ST	SSE 1/4 - 1/2 (0.365 mi.)	R68	117

FINDS: The Facility Index System contains both facility information and "pointers" to other sources of information that contain more detail. These include: RCRIS; Permit Compliance System (PCS); Aerometric Information Retrieval System (AIRS); FATES (FIFRA [Federal Insecticide Fungicide Rodenticide Act] and TSCA Enforcement System, FTTS [FIFRA/TSCA Tracking System]; CERCLIS; DOCKET (Enforcement Docket used to manage and track information on civil judicial enforcement cases for all environmental statutes); Federal Underground Injection Control (FURS); Federal Reporting Data System (FRDS); Surface Impoundments (SIA); TSCA Chemicals in Commerce Information System (CICS); PADS; RCRA-J (medical waste transporters/disposers); TRIS; and TSCA. The source of this database is the U.S. EPA/NTIS.

An online review and analysis by PARE CORPORATION of the FINDS list, as provided by EDR, and dated 10/23/2011 has revealed that there are 7 FINDS sites within approximately 0.125 miles of the target property.

EXECUTIVE SUMMARY

<u>Lower Elevation</u>	<u>Address</u>	<u>Direction / Distance</u>	<u>Map ID</u>	<u>Page</u>
TOWN OF CUMBERLAND WWCS	45 BROAD STREET	SE 0 - 1/8 (0.050 mi.)	A1	7
GALINDAS AUTO SERVICE INC	94 BROAD ST	NNE 0 - 1/8 (0.053 mi.)	B5	8
ANN & HOPE	1 MILL ST	SE 0 - 1/8 (0.066 mi.)	A7	11
GAGNON MAURICE A INC	4 MILL ST	SE 0 - 1/8 (0.069 mi.)	A8	14
MAGCO PLASTICS INC	4 ANN & HOPE WAY, PO BO	SE 0 - 1/8 (0.072 mi.)	A10	15
DAROSA PAULO J DDS	20 MILL ST STE 3	ESE 0 - 1/8 (0.104 mi.)	D13	20
A & H DUFFY POLISHING	2 BROAD STREET	SE 0 - 1/8 (0.118 mi.)	14	22

RI MANIFEST: Hazardous waste manifest information

An online review and analysis by PARE CORPORATION of the RI MANIFEST list, as provided by EDR, and dated 12/31/2011 has revealed that there are 18 RI MANIFEST sites within approximately 0.375 miles of the target property.

<u>Equal/Higher Elevation</u>	<u>Address</u>	<u>Direction / Distance</u>	<u>Map ID</u>	<u>Page</u>
TEKNICOTE	2 TITUS STREET	W 1/8 - 1/4 (0.134 mi.)	16	27
TRI & BY AUTO INC	235 BROAD ST	N 1/4 - 1/2 (0.284 mi.)	N47	90
J & R AUTO REPAIR	239 BROAD ST	N 1/4 - 1/2 (0.294 mi.)	N49	92

<u>Lower Elevation</u>	<u>Address</u>	<u>Direction / Distance</u>	<u>Map ID</u>	<u>Page</u>
ANN & HOPE	1 MILL ST	SE 0 - 1/8 (0.066 mi.)	A7	11
MAGCO PLASTICS INC	4 ANN & HOPE WAY, PO BO	SE 0 - 1/8 (0.072 mi.)	A10	15
DAROSA PAULO J DDS	20 MILL ST STE 3	ESE 0 - 1/8 (0.104 mi.)	D13	20
PONTIAC WEAVING CORP	32 MEETING ST	SSW 1/8 - 1/4 (0.131 mi.)	E15	22
J D R TRANSPORTATION	50 MILL ST	ESE 1/8 - 1/4 (0.144 mi.)	D23	54
JORGES AUTO REPAIRS	169 BROAD ST	N 1/8 - 1/4 (0.165 mi.)	F25	58
CULTON W F MOTOR EXPRESS INC	110 HIGH ST	NNE 1/8 - 1/4 (0.188 mi.)	I33	72
VALLEY MOTORS	198 BROAD ST	N 1/8 - 1/4 (0.214 mi.)	J34	74
BILLS AUTO PARTS	70 MACONDRY ST	NW 1/8 - 1/4 (0.230 mi.)	36	77
STANDARD NUT & BOLT CO	49 ABBOTT ST	NE 1/8 - 1/4 (0.233 mi.)	K40	84
J & M MOWER INC	1281R BROAD ST	SSE 1/4 - 1/2 (0.296 mi.)	L51	95
PLASTICS PLUS INC	1 HATCH ST	NNE 1/4 - 1/2 (0.302 mi.)	O54	100
PAWTUCKET WATER SUPPLY BOARD	120 MILL ST	E 1/4 - 1/2 (0.324 mi.)	Q59	107
M & J AUTOMOTIVE INC	1220 BROAD ST	SSE 1/4 - 1/2 (0.340 mi.)	R65	112
MOONS AUTO SERVICE	1190 BROAD ST	SSE 1/4 - 1/2 (0.365 mi.)	R68	117

EDR HIGH RISK HISTORICAL RECORDS

EDR Exclusive Records

EDR MGP: The EDR Proprietary Manufactured Gas Plant Database includes records of coal gas plants (manufactured gas plants) compiled by EDR's researchers. Manufactured gas sites were used in the United States from the 1800's to 1950's to produce a gas that could be distributed and used as fuel. These plants used whale oil, rosin, coal, or a mixture of coal, oil, and water that also produced a significant amount of waste. Many of the byproducts of the gas production, such as coal tar (oily waste containing volatile and non-volatile chemicals), sludges, oils and other compounds are potentially hazardous to human health and the environment. The byproduct from this process was frequently disposed of directly at the plant site and can remain or spread slowly, serving as a continuous source of soil and groundwater contamination.

An online review and analysis by PARE CORPORATION of the EDR MGP list, as provided by EDR, has revealed that there is 1 EDR MGP site within approximately 1.125 miles of the target property.

EXECUTIVE SUMMARY

<u>Lower Elevation</u>	<u>Address</u>	<u>Direction / Distance</u>	<u>Map ID</u>	<u>Page</u>
PAWTUCKET GAS CO	HIGH STREET	SSE 1 - 2 (1.025 mi.)	102	167

EDR US Hist Auto Stat: EDR has searched selected national collections of business directories and has collected listings of potential gas station/filling station/service station sites that were available to EDR researchers. EDR's review was limited to those categories of sources that might, in EDR's opinion, include gas station/filling station/service station establishments. The categories reviewed included, but were not limited to gas, gas station, gasoline station, filling station, auto, automobile repair, auto service station, service station, etc. This database falls within a category of information EDR classifies as "High Risk Historical Records", or HRHR. EDR's HRHR effort presents unique and sometimes proprietary data about past sites and operations that typically create environmental concerns, but may not show up in current government records searches.

An online review and analysis by PARE CORPORATION of the EDR US Hist Auto Stat list, as provided by EDR, has revealed that there are 9 EDR US Hist Auto Stat sites within approximately 0.375 miles of the target property.

<u>Equal/Higher Elevation</u>	<u>Address</u>	<u>Direction / Distance</u>	<u>Map ID</u>	<u>Page</u>
Not reported	239 BROAD ST	N 1/4 - 1/2 (0.294 mi.)	N50	94
Not reported	270 BROAD ST	N 1/4 - 1/2 (0.367 mi.)	S72	123

<u>Lower Elevation</u>	<u>Address</u>	<u>Direction / Distance</u>	<u>Map ID</u>	<u>Page</u>
Not reported	94 BROAD ST	NNE 0 - 1/8 (0.053 mi.)	B4	8
Not reported	28 CHAPEL AVE	N 1/8 - 1/4 (0.140 mi.)	F17	44
Not reported	144 BROAD ST	N 1/8 - 1/4 (0.142 mi.)	F21	51
Not reported	169 BROAD ST	N 1/8 - 1/4 (0.165 mi.)	F26	64
Not reported	1325 BROAD ST	SE 1/4 - 1/2 (0.255 mi.)	L42	88
Not reported	1220 BROAD ST	SSE 1/4 - 1/2 (0.340 mi.)	R64	111
Not reported	1190 BROAD ST	SSE 1/4 - 1/2 (0.365 mi.)	R70	120

EDR US Hist Cleaners: EDR has searched selected national collections of business directories and has collected listings of potential dry cleaner sites that were available to EDR researchers. EDR's review was limited to those categories of sources that might, in EDR's opinion, include dry cleaning establishments. The categories reviewed included, but were not limited to dry cleaners, cleaners, laundry, laundromat, cleaning/laundry, wash & dry etc. This database falls within a category of information EDR classifies as "High Risk Historical Records", or HRHR. EDR's HRHR effort presents unique and sometimes proprietary data about past sites and operations that typically create environmental concerns, but may not show up in current government records searches.

An online review and analysis by PARE CORPORATION of the EDR US Hist Cleaners list, as provided by EDR, has revealed that there are 3 EDR US Hist Cleaners sites within approximately 0.375 miles of the target property.

<u>Lower Elevation</u>	<u>Address</u>	<u>Direction / Distance</u>	<u>Map ID</u>	<u>Page</u>
Not reported	180 BROAD ST	N 1/8 - 1/4 (0.183 mi.)	F32	70
Not reported	1322 BROAD ST	SE 1/4 - 1/2 (0.259 mi.)	L44	89
Not reported	1236 BROAD ST	SSE 1/4 - 1/2 (0.328 mi.)	R63	111

EXECUTIVE SUMMARY

Due to poor or inadequate address information, the following sites were not mapped. Count: 62 records.

<u>Site Name</u>	<u>Database(s)</u>
RT 122	RI SPILLS 90
RT 126	RI SPILLS 90
PROV & WORCESTER RAILROAD	RI SPILLS 90
RAYCO PROPERTY	RI SHWS, RI AUL
BLACKSTONE RIVER BIKEWAY -4B	RI SHWS, RI AUL
POLE #95	MA SHWS, MA RELEASE
BETWEEN EXITS 2 & 3	MA SHWS, MA RELEASE
ROUTE 295N ON-RAMP TO RTE 95N	MA SHWS, MA RELEASE
NEAR RTE 295	MA SHWS, MA RELEASE
NORTH ONRAMP	MA SHWS, MA RELEASE
NO LOCATION AID	MA SHWS, MA RELEASE
BETWEEN EXIT 1 & 2	MA SHWS, MA RELEASE
FOREST ST SUBSTATION	MA SHWS, MA RELEASE
FORMER TEXACO SERVICE ST	MA SHWS, MA RELEASE
POLE 1909	MA SHWS, MA RELEASE
MECHANIC POND	MA SHWS, MA RELEASE
AMTRAK RAILWAY TRACK	MA SHWS, MA RELEASE
BRISTOL SHOPPING PLAZA	MA SHWS, MA RELEASE
READ STREET SUBSTATION	MA SHWS, MA RELEASE
TRANSFORMER NUMBER 4	MA SHWS, MA RELEASE
TRANSFORMERS	MA SHWS, MA RELEASE
POLE # 8862	MA SHWS, MA RELEASE
TOWN HIGHWAY BARN PARKING LOT	MA SHWS, MA RELEASE
AMTRAK UNDER BRIDGE	MA SHWS, MA RELEASE
TENNECO METERING STATION (SEE TENN	RI SHWS
BURNT SWAMP ROAD DISPOSAL	RI SHWS
BOULTER FARM AREA	RI SHWS
MANVILLE LANDING	RI SHWS
BLACKSTONE VALLEY WILDERNESS AREA	RI SHWS
LONZA /UNIVERSAL CHEMICAL	RI SHWS
PETERSON/PURITAN (RD/RA)	RCRA NonGen / NLR, FINDS, RI SHWS, RI MANIFEST
MARTIN STREET FIELD	RI SHWS
PACIFIC ANCHOR CORP (SEE PET/PURIT	RI SHWS
THOMPSON HILL WATER STORAGE TANK	RI SHWS
CALCAGNI PROPERTIES	RI SHWS
J M MILLS (SEE PETERSON/PURITAN)	RI SHWS
CUMBERLAND MONASTARY WALKING TRAIL	RI SHWS
PAWTUCKET WATER SUPPLY BOARD	RI SHWS
CUMBERLAND -COPPER MINE WATER STOR	RI SHWS
AMERICAN INSULATED WIRE	RI SHWS, RI LUST
NATIONAL GRID - STAPLES SUBSTATION	RI SHWS
MANVILLE WELL FIELD	CERC-NFRAP, RI SHWS
CUMBERLAND WATER TREATMENT PLANT	RI LUST
RAYCO	RI UST
ASHTON PARK CONSTRUCTION	RI UST
STATE OR RI	RCRA-SQG, RI MANIFEST
NARRAGANSETT BAY COMMISSION	NY MANIFEST
ASHTON PARK CONSTRUCTION	CT MANIFEST
NEW ENGLAND TELEPHONE	CT MANIFEST
P&W RAILROAD YARD	CT MANIFEST
BVE	RCRA NonGen / NLR, FINDS, RI MANIFEST
ST JOHNSBURY TRUCKING CO INC	RCRA NonGen / NLR, FINDS, RI MANIFEST, NY MANIFEST
MAJESTIC MOTORS	CT MANIFEST
KIENHOFER	RCRA NonGen / NLR, FINDS, RI MANIFEST
PEERLESS PRE	RCRA NonGen / NLR, FINDS, RI

EXECUTIVE SUMMARY

ROADWAY EXPRESS
BANNECKER INDS.
KIRKBRAE COUNTRY CLUB
TOWN OF LINCOLN
AMERICAN TOOL CO
NYNEX
H & H SCREW PRODUCTS MFG CO INC

MANIFEST
CT MANIFEST
CT MANIFEST
CT MANIFEST
CT MANIFEST
RCRA-SQG, FINDS, RI MANIFEST
RCRA-LQG
RCRA NonGen / NLR

OVERVIEW MAP - 3608860.2s

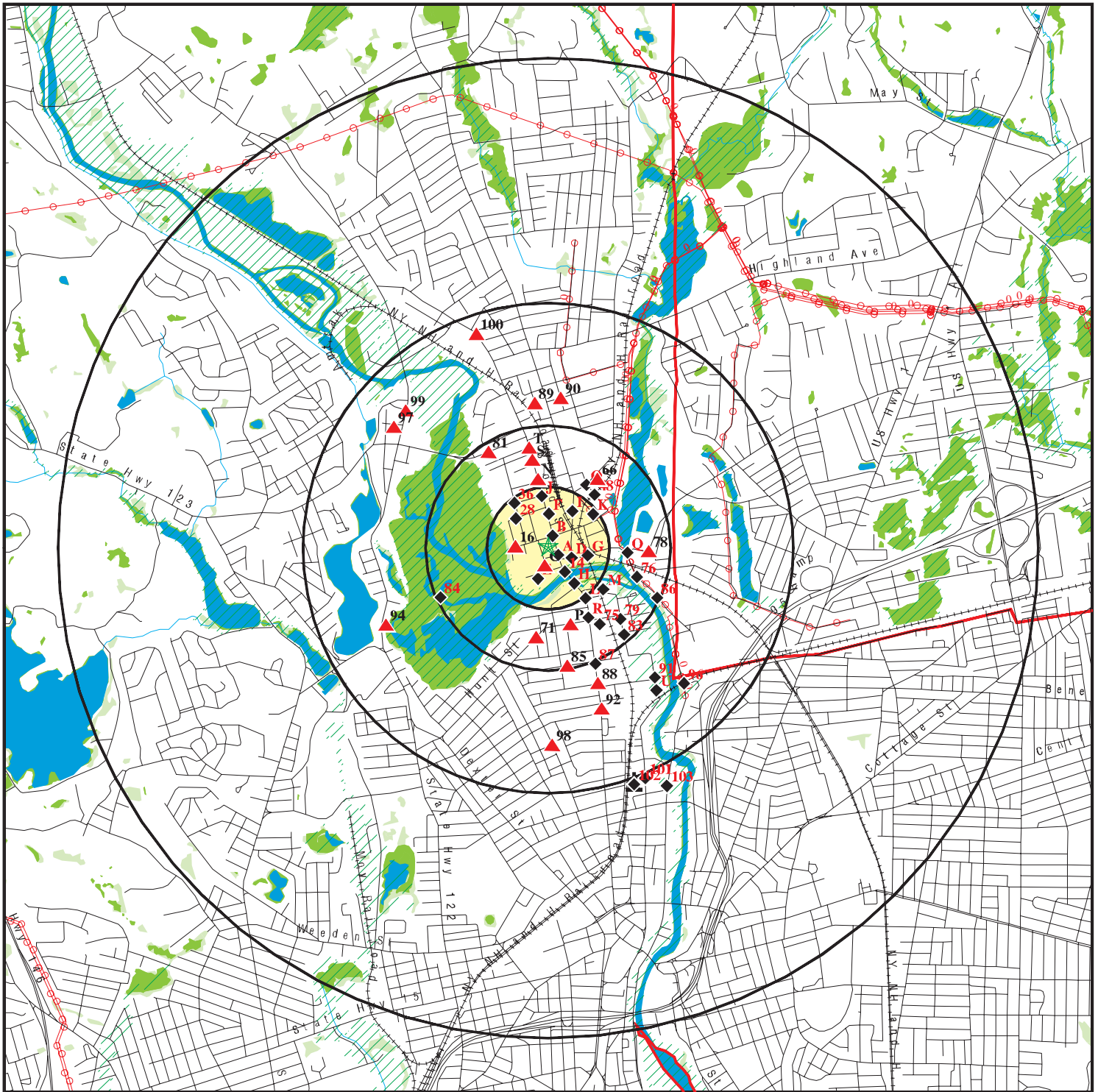

★ Target Property

▲ Sites at elevations higher than or equal to the target property

◆ Sites at elevations lower than the target property

▲ Manufactured Gas Plants

■ National Priority List Sites

■ Dept. Defense Sites

■ Indian Reservations BIA

— County Boundary

— Power transmission lines

— Oil & Gas pipelines from USGS

■ 100-year flood zone

■ 500-year flood zone

■ National Wetland Inventory

■ State Wetlands



This report includes Interactive Map Layers to display and/or hide map information. The legend includes only those icons for the default map view.

SITE NAME: Civic Builders
 ADDRESS: 52 Broad Street
 Cumberland RI 02864
 LAT/LONG: 41.9009 / 71.3916

CLIENT: Pare Corporation
 CONTACT: Peter Dilorenzo
 INQUIRY #: 3608860.2s
 DATE: May 21, 2013 3:05 pm

DETAIL MAP - 3608860.2s

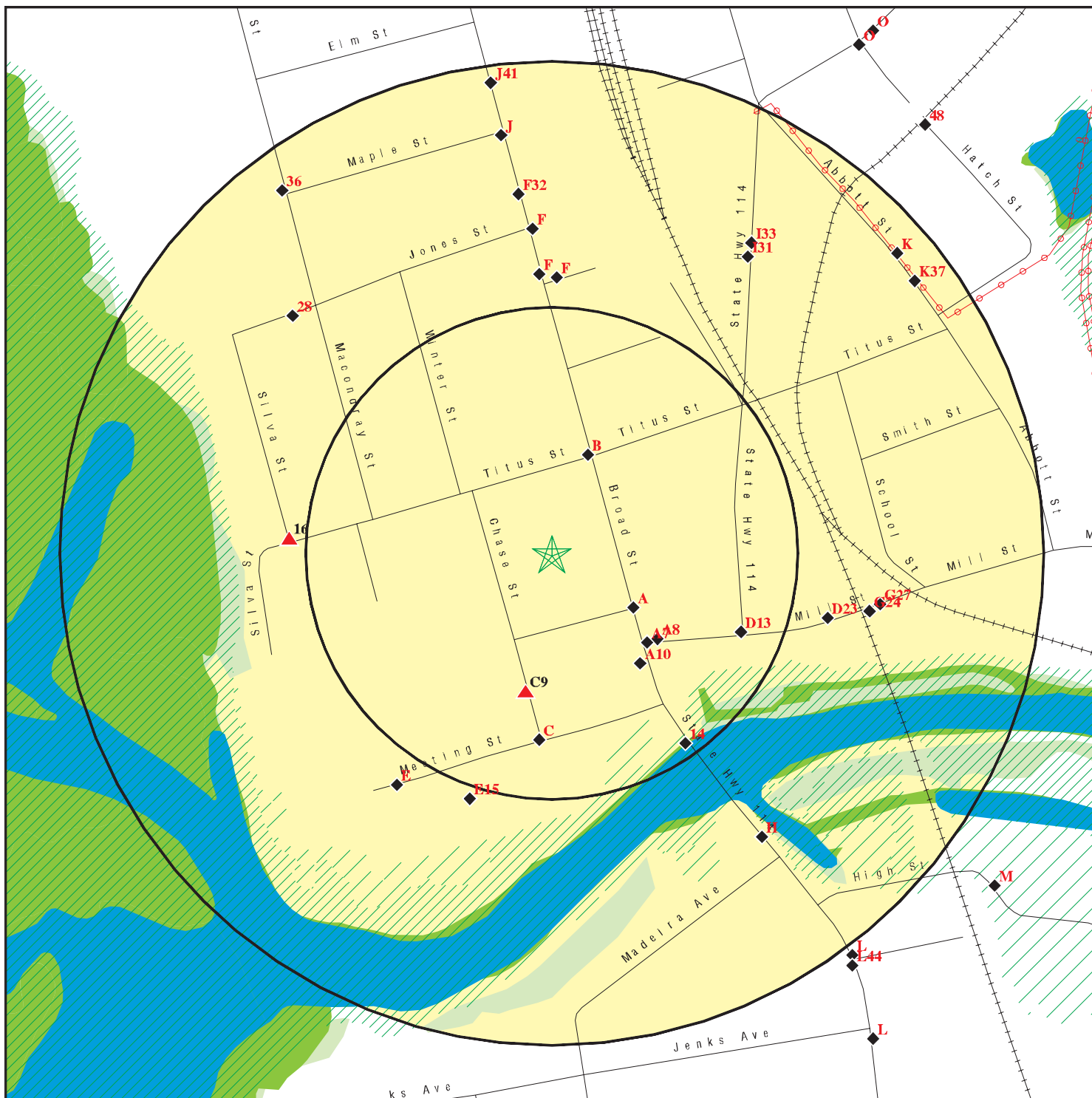

- ★ Target Property
- ▲ Sites at elevations higher than or equal to the target property
- ◆ Sites at elevations lower than the target property
- ▲ Manufactured Gas Plants
- Sensitive Receptors
- National Priority List Sites
- Dept. Defense Sites

- Indian Reservations BIA
- ⚡ Power transmission lines
- ⚡ Oil & Gas pipelines from USGS
- ▨ 100-year flood zone
- ▨ 500-year flood zone
- National Wetland Inventory
- State Wetlands

This report includes Interactive Map Layers to display and/or hide map information. The legend includes only those icons for the default map view.

SITE NAME: Civic Builders
 ADDRESS: 52 Broad Street
 Cumberland RI 02864
 LAT/LONG: 41.9009 / 71.3916

CLIENT: Pare Corporation
 CONTACT: Peter Dilorenzo
 INQUIRY #: 3608860.2s
 DATE: May 21, 2013 3:08 pm

MAP FINDINGS SUMMARY

Database	Search Distance (Miles)	Target Property	< 1/8	1/8 - 1/4	1/4 - 1/2	1/2 - 1	> 1	Total Plotted
STANDARD ENVIRONMENTAL RECORDS								
<i>Federal NPL site list</i>								
NPL	1.125		0	0	0	0	0	0
Proposed NPL	1.125		0	0	0	0	0	0
NPL LIENS	0.125		0	NR	NR	NR	NR	0
<i>Federal Delisted NPL site list</i>								
Delisted NPL	1.125		0	0	0	0	0	0
<i>Federal CERCLIS list</i>								
CERCLIS	0.625		0	0	2	0	NR	2
FEDERAL FACILITY	0.625		0	0	0	0	NR	0
<i>Federal CERCLIS NFRAP site List</i>								
CERC-NFRAP	0.625		0	0	1	0	NR	1
<i>Federal RCRA CORRACTS facilities list</i>								
CORRACTS	1.125		0	0	0	0	0	0
<i>Federal RCRA non-CORRACTS TSD facilities list</i>								
RCRA-TSDF	0.625		0	0	0	0	NR	0
<i>Federal RCRA generators list</i>								
RCRA-LQG	0.375		0	0	0	NR	NR	0
RCRA-SQG	0.375		2	7	4	NR	NR	13
RCRA-CESQG	0.375		0	0	0	NR	NR	0
<i>Federal institutional controls / engineering controls registries</i>								
US ENG CONTROLS	0.625		0	0	0	0	NR	0
US INST CONTROL	0.625		0	0	0	0	NR	0
LUCIS	0.625		0	0	0	0	NR	0
<i>Federal ERNS list</i>								
ERNS	0.125		0	NR	NR	NR	NR	0
<i>State- and tribal - equivalent CERCLIS</i>								
RI SHWS	1.125		0	1	7	12	2	22
MA SHWS	1.125		0	0	0	0	0	0
<i>State and tribal landfill and/or solid waste disposal site lists</i>								
RI SWF/LF	0.625		0	0	0	0	NR	0
MA SWF/LF	0.625		0	0	0	0	NR	0
RI LCP	0.625		0	0	0	0	NR	0
<i>State and tribal leaking storage tank lists</i>								
RI LUST	0.625		2	3	8	3	NR	16

MAP FINDINGS SUMMARY

Database	Search Distance (Miles)	Target Property	< 1/8	1/8 - 1/4	1/4 - 1/2	1/2 - 1	> 1	Total Plotted
MA LUST	0.625		0	0	0	0	NR	0
INDIAN LUST	0.625		0	0	0	0	NR	0
State and tribal registered storage tank lists								
RI UST	0.375		4	10	11	NR	NR	25
MA UST	0.375		0	0	0	NR	NR	0
RI AST	0.375		0	0	1	NR	NR	1
MA AST	0.375		0	0	0	NR	NR	0
INDIAN UST	0.375		0	0	0	NR	NR	0
FEMA UST	0.375		0	0	0	NR	NR	0
State and tribal institutional control / engineering control registries								
RI AUL	0.625		0	0	4	0	NR	4
State and tribal voluntary cleanup sites								
INDIAN VCP	0.625		0	0	0	0	NR	0
State and tribal Brownfields sites								
RI BROWNFIELDS	0.625		0	0	1	0	NR	1
MA BROWNFIELDS	0.625		0	0	0	0	NR	0
ADDITIONAL ENVIRONMENTAL RECORDS								
Local Brownfield lists								
US BROWNFIELDS	0.625		0	0	0	0	NR	0
Local Lists of Landfill / Solid Waste Disposal Sites								
DEBRIS REGION 9	0.625		0	0	0	0	NR	0
ODI	0.625		0	0	0	0	NR	0
INDIAN ODI	0.625		0	0	0	0	NR	0
Local Lists of Hazardous waste / Contaminated Sites								
US CDL	0.125		0	NR	NR	NR	NR	0
RI CDL	0.125		0	NR	NR	NR	NR	0
US HIST CDL	0.125		0	NR	NR	NR	NR	0
Local Land Records								
LIENS 2	0.125		0	NR	NR	NR	NR	0
Records of Emergency Release Reports								
HMIRS	0.125		0	NR	NR	NR	NR	0
RI SPILLS	0.125		1	NR	NR	NR	NR	1
MA RELEASE	0.125		0	NR	NR	NR	NR	0
RI SPILLS 90	0.125		0	NR	NR	NR	NR	0
MA SPILLS 90	0.125		0	NR	NR	NR	NR	0
Other Ascertainable Records								
RCRA NonGen / NLR	0.375		3	7	8	NR	NR	18

MAP FINDINGS SUMMARY

Database	Search Distance (Miles)	Target Property	< 1/8	1/8 - 1/4	1/4 - 1/2	1/2 - 1	> 1	Total Plotted
DOT OPS	0.125		0	NR	NR	NR	NR	0
DOD	1.125		0	0	0	0	0	0
FUDS	1.125		0	0	0	0	0	0
CONSENT	1.125		0	0	0	0	0	0
ROD	1.125		0	0	0	0	0	0
UMTRA	0.625		0	0	0	0	NR	0
US MINES	0.375		0	0	0	NR	NR	0
TRIS	0.125		0	NR	NR	NR	NR	0
TSCA	0.125		0	NR	NR	NR	NR	0
FTTS	0.125		0	NR	NR	NR	NR	0
HIST FTTS	0.125		0	NR	NR	NR	NR	0
SSTS	0.125		0	NR	NR	NR	NR	0
ICIS	0.125		0	NR	NR	NR	NR	0
PADS	0.125		0	NR	NR	NR	NR	0
MLTS	0.125		0	NR	NR	NR	NR	0
RADINFO	0.125		0	NR	NR	NR	NR	0
FINDS	0.125		7	NR	NR	NR	NR	7
RAATS	0.125		0	NR	NR	NR	NR	0
RMP	0.125		0	NR	NR	NR	NR	0
MA NPDES	0.125		0	NR	NR	NR	NR	0
RI MANIFEST	0.375		3	8	7	NR	NR	18
RI DRYCLEANERS	0.250		0	0	NR	NR	NR	0
MA DRYCLEANERS	0.250		0	0	NR	NR	NR	0
RI NPDES	0.125		0	NR	NR	NR	NR	0
RI AIRS	0.125		0	NR	NR	NR	NR	0
MA AIRS	0.125		0	NR	NR	NR	NR	0
RI LEAD	0.125		0	NR	NR	NR	NR	0
MA LEAD	0.125		0	NR	NR	NR	NR	0
INDIAN RESERV	1.125		0	0	0	0	0	0
SCRD DRYCLEANERS	0.625		0	0	0	0	NR	0
RI Financial Assurance	0.125		0	NR	NR	NR	NR	0
COAL ASH DOE	0.125		0	NR	NR	NR	NR	0
COAL ASH EPA	0.625		0	0	0	0	NR	0
EPA WATCH LIST	0.125		0	NR	NR	NR	NR	0
LEAD SMELTERS	0.125		0	NR	NR	NR	NR	0
2020 COR ACTION	0.375		0	0	0	NR	NR	0
PRP	0.125		0	NR	NR	NR	NR	0
PCB TRANSFORMER	0.125		0	NR	NR	NR	NR	0
US FIN ASSUR	0.125		0	NR	NR	NR	NR	0
MA Financial Assurance	0.125		0	NR	NR	NR	NR	0
US AIRS	0.125		0	NR	NR	NR	NR	0

EDR HIGH RISK HISTORICAL RECORDS

EDR Exclusive Records

EDR MGP	1.125	0	0	0	0	1	1
EDR US Hist Auto Stat	0.375	1	3	5	NR	NR	9
EDR US Hist Cleaners	0.375	0	1	2	NR	NR	3

NOTES:

TP = Target Property

NR = Not Requested at this Search Distance

Sites may be listed in more than one database

Map ID
Direction
Distance
Elevation

MAP FINDINGS

Site

Database(s)

EDR ID Number
EPA ID Number

A1
SE
< 1/8
0.050 mi.
263 ft.

TOWN OF CUMBERLAND WWCS
45 BROAD STREET
CUMBERLAND, RI 02864

Site 1 of 5 in cluster A

FINDS 1011850545
N/A

Relative:
Lower

FINDS:

Registry ID: 110037101622

Actual:
74 ft.

Environmental Interest/Information System

US National Pollutant Discharge Elimination System (NPDES) module of the Compliance Information System (ICIS) tracks surface water permits issued under the Clean Water Act. Under NPDES, all facilities that discharge pollutants from any point source into waters of the United States are required to obtain a permit. The permit will likely contain limits on what can be discharged, impose monitoring and reporting requirements, and include other provisions to ensure that the discharge does not adversely affect water quality.

A2
SE
< 1/8
0.050 mi.
263 ft.

CUMBERLAND TOWN HALL
45 BROAD ST
CUMBERLAND, RI

Site 2 of 5 in cluster A

RI UST 1000573964
N/A

Relative:
Lower

UST:

Facility ID: UST-2976
Facility Class: City/Town Government
Tank ID: 1
Date Installed: 04/25/2001
Tank Status: Permanently Closed
Tank Capacity: 1000
Tank Substance: Heating Oil No.2

Actual:
74 ft.

B3
NNE
< 1/8
0.053 mi.
282 ft.

94 BROAD ST
CUMBERLAND, RI

Site 1 of 4 in cluster B

RI LUST S104305751
RI SPILLS N/A

Relative:
Lower

LUST:

Project Number: 0818-LS
Project Date: 04/26/1994
Facility Id: 945
Facility Status: Soil Removal Only; No Further Action Required

Actual:
75 ft.

SPILLS:

Report Number: 3883
Report Date: 11/16/1989
Material Spilled: Waste Oil
Inspector: Squires
Source: Not reported
Complaint Number: Not reported
Complaint Date: Not reported
Inspect ID: Not reported
Inspection Date: Not reported

Map ID
Direction
Distance
Elevation

MAP FINDINGS

Site

Database(s)

EDR ID Number
EPA ID Number

(Continued)

S104305751

Founded: Not reported
Amount Spilled: Not reported
Units Spilled: Not reported
Nature Of Spill: Not reported
Nature Of Spill 2: Not reported

B4
NNE
< 1/8
0.053 mi.
282 ft.

94 BROAD ST
CUMBERLAND, RI 02864

EDR US Hist Auto Stat 1015680042
N/A

Site 2 of 4 in cluster B

Relative:
Lower

EDR Historical Auto Stations:

Name: GALINDAS AUTOMOTIVE SERVICE INCORPORATED
Year: 1999
Address: 94 BROAD ST

Actual:
75 ft.

Name: GALINDAS AUTOMOTIVE SERVICE INCORPORATED
Year: 2000
Address: 94 BROAD ST

Name: GALINDS AUTO SERVICE INC
Year: 2002
Address: 94 BROAD ST

Name: GALINDAS AUTOMOTIVE SERVICE
Year: 2008
Address: 94 BROAD ST

Name: GALINDAS AUTOMOTIVE SERVICE
Year: 2009
Address: 94 BROAD ST

Name: GALINDAS AUTOMOTIVE SVC INC
Year: 2010
Address: 94 BROAD ST

Name: CUMBERLAND TIRE CENTER INC
Year: 2011
Address: 94 BROAD ST

Name: GALINDAS AUTOMOTIVE SERVICE
Year: 2012
Address: 94 BROAD ST

B5
NNE
< 1/8
0.053 mi.
282 ft.

GALINDAS AUTO SERVICE INC
94 BROAD ST
CUMBERLAND, RI 02864

RCRA NonGen / NLR 1000991895
FINDS RIR000012153

Site 3 of 4 in cluster B

Relative:
Lower

RCRA NonGen / NLR:

Date form received by agency: 05/26/1995
Facility name: GALINDAS AUTO SERVICE INC
Facility address: 94 BROAD ST
CUMBERLAND, RI 02864

Actual:
75 ft.

Map ID
Direction
Distance
Elevation

MAP FINDINGS

Site

Database(s)

EDR ID Number
EPA ID Number

GALINDAS AUTO SERVICE INC (Continued)

1000991895

EPA ID: RIR000012153
Mailing address: BROAD ST
CUMBERLAND, RI 02864
Contact: DANIEL ALVES
Contact address: 30 CURRAN RD
CUMBERLAND, RI 02864
Contact country: US
Contact telephone: (401) 723-5609
Contact email: Not reported
EPA Region: 01
Classification: Non-Generator
Description: Handler: Non-Generators do not presently generate hazardous waste

Owner/Operator Summary:

Owner/operator name: DANIEL J ALVES
Owner/operator address: 30 CURRAN RD
CUMBERLAND, RI 02864
Owner/operator country: Not reported
Owner/operator telephone: (401) 723-5609
Legal status: Private
Owner/Operator Type: Owner
Owner/Op start date: Not reported
Owner/Op end date: Not reported

Handler Activities Summary:

U.S. importer of hazardous waste: No
Mixed waste (haz. and radioactive): No
Recycler of hazardous waste: No
Transporter of hazardous waste: No
Treater, storer or disposer of HW: No
Underground injection activity: No
On-site burner exemption: No
Furnace exemption: No
Used oil fuel burner: Yes
Used oil processor: No
Used oil refiner: No
Used oil fuel marketer to burner: No
Used oil Specification marketer: No
Used oil transfer facility: No
Used oil transporter: No

Hazardous Waste Summary:

Waste code: R010
Waste name: WASTE OIL

Violation Status: No violations found

FINDS:

Registry ID: 110004932182

Environmental Interest/Information System

RCRAInfo is a national information system that supports the Resource Conservation and Recovery Act (RCRA) program through the tracking of events and activities related to facilities that generate, transport, and treat, store, or dispose of hazardous waste. RCRAInfo allows RCRA

Map ID
Direction
Distance
Elevation

MAP FINDINGS

Site

Database(s)

EDR ID Number
EPA ID Number

GALINDAS AUTO SERVICE INC (Continued)

1000991895

program staff to track the notification, permit, compliance, and corrective action activities required under RCRA.

B6
NNE
< 1/8
0.053 mi.
282 ft.

GALINDA'S AUTO SERVICE INC.
94 BROAD ST
CUMBERLAND, RI

RI UST **U001211501**
N/A

Site 4 of 4 in cluster B

Relative:
Lower

UST:

Actual:
75 ft.

Facility ID: UST-945
Facility Class: Gasoline Station
Tank ID: 1
Date Installed: 04/01/1978
Tank Status: Permanently Closed
Tank Capacity: 6000
Tank Substance: Gasoline

Facility ID: UST-945
Facility Class: Gasoline Station
Tank ID: 2
Date Installed: 04/01/1978
Tank Status: Permanently Closed
Tank Capacity: 3000
Tank Substance: Gasoline

Facility ID: UST-945
Facility Class: Gasoline Station
Tank ID: 3
Date Installed: 04/01/1978
Tank Status: Permanently Closed
Tank Capacity: 3000
Tank Substance: Gasoline

Facility ID: UST-945
Facility Class: Gasoline Station
Tank ID: 4
Date Installed: 04/01/1978
Tank Status: Permanently Closed
Tank Capacity: 4000
Tank Substance: Gasoline

Facility ID: UST-945
Facility Class: Gasoline Station
Tank ID: 5
Date Installed: 04/01/1978
Tank Status: Permanently Closed
Tank Capacity: 2000
Tank Substance: Diesel

Facility ID: UST-945
Facility Class: Gasoline Station
Tank ID: 6
Date Installed: 04/01/1978
Tank Status: Permanently Closed
Tank Capacity: 500
Tank Substance: Waste Oil

Map ID
Direction
Distance
Elevation

MAP FINDINGS

Site

Database(s)

EDR ID Number
EPA ID Number

GALINDA'S AUTO SERVICE INC. (Continued)

U001211501

Facility ID: UST-945
Facility Class: Gasoline Station
Tank ID: 7
Date Installed: 04/25/2001
Tank Status: Permanently Closed
Tank Capacity: 1000
Tank Substance: Heating Oil No.2

**A7
SE
< 1/8
0.066 mi.
350 ft.**

**ANN & HOPE
1 MILL ST
CUMBERLAND, RI 02864
Site 3 of 5 in cluster A**

**RCRA NonGen / NLR 1000100403
FINDS RID018575381
NJ MANIFEST
RI MANIFEST**

**Relative:
Lower**

RCRA NonGen / NLR:

Date form received by agency: 08/20/1985

Facility name: ANN & HOPE

Facility address: 1 MILL ST
CUMBERLAND, RI 02864

EPA ID: RID018575381

Mailing address: MILL ST
CUMBERLAND, RI 02864

Contact: PAUL DUHAMEL

Contact address: 1 MILL ST
CUMBERLAND, RI 02864

Contact country: US

Contact telephone: (401) 722-1000

Contact email: Not reported

EPA Region: 01

Classification: Non-Generator

Description: Handler: Non-Generators do not presently generate hazardous waste

Owner/Operator Summary:

Owner/operator name: Not reported

Owner/operator address: OWNERSTREET
OWNERCITY, RI 99999

Owner/operator country: Not reported

Owner/operator telephone: (401) 555-1212

Legal status: Private

Owner/Operator Type: Owner

Owner/Op start date: Not reported

Owner/Op end date: Not reported

Handler Activities Summary:

U.S. importer of hazardous waste: No

Mixed waste (haz. and radioactive): No

Recycler of hazardous waste: No

Transporter of hazardous waste: No

Treater, storer or disposer of HW: No

Underground injection activity: No

On-site burner exemption: No

Furnace exemption: No

Used oil fuel burner: No

Used oil processor: No

User oil refiner: No

Used oil fuel marketer to burner: No

Used oil Specification marketer: No

Map ID
Direction
Distance
Elevation

MAP FINDINGS

Site

Database(s)

EDR ID Number
EPA ID Number

ANN & HOPE (Continued)

1000100403

Used oil transfer facility: No
Used oil transporter: No

Violation Status: No violations found

FINDS:

Registry ID: 110004905924

Environmental Interest/Information System

RCRAInfo is a national information system that supports the Resource Conservation and Recovery Act (RCRA) program through the tracking of events and activities related to facilities that generate, transport, and treat, store, or dispose of hazardous waste. RCRAInfo allows RCRA program staff to track the notification, permit, compliance, and corrective action activities required under RCRA.

NJ MANIFEST:

Manifest Code: NJA5243611
EPA ID: RID018575381
Date Shipped: 04/21/2006
TSDf EPA ID: NJD002200046
Transporter EPA ID: NJ0000027193
Transporter 2 EPA ID: Not reported
Transporter 3 EPA ID: Not reported
Transporter 4 EPA ID: Not reported
Transporter 5 EPA ID: Not reported
Transporter 6 EPA ID: Not reported
Transporter 7 EPA ID: Not reported
Transporter 8 EPA ID: Not reported
Transporter 10 EPA ID: Not reported
Date Trans1 Transported Waste: 04/21/2006
Date Trans2 Transported Waste: Not reported
Date Trans3 Transported Waste: Not reported
Date Trans4 Transported Waste: Not reported
Date Trans5 Transported Waste: Not reported
Date Trans6 Transported Waste: Not reported
Date Trans7 Transported Waste: Not reported
Date Trans8 Transported Waste: Not reported
Date Trans9 Transported Waste: Not reported
Date Trans10 Transported Waste: Not reported
Date TSDf Received Waste: 05/02/2006
Tranporter 1 Decal: Not reported
Tranporter 2 Decal: Not reported
Generator EPA Facility Name: Not reported
Transporter-1 EPA Facility Name: Not reported
Transporter-2 EPA Facility Name: Not reported
Transporter-3 EPA Facility Name: Not reported
Transporter-4 EPA Facility Name: Not reported
Transporter-5 EPA Facility Name: Not reported
TSDf EPA Facility Name: Not reported
QTY Units: Not reported
Transporter SEQ ID: Not reported
Transporter-1 Date: Not reported
Waste SEQ ID: Not reported
Waste Type Code 2: Not reported

Map ID
Direction
Distance
Elevation

MAP FINDINGS

Site

Database(s)

EDR ID Number
EPA ID Number

ANN & HOPE (Continued)

1000100403

Waste Type Code 3: Not reported
Waste Type Code 4: Not reported
Waste Type Code 5: Not reported
Waste Type Code 6: Not reported
Date Accepted: Not reported
Manifest Discrepancy Type: Not reported
Data Entry Number: 08010622
Reference Manifest Number: Not reported
Was Load Rejected (Y/N): No
Reason Load Was Rejected: Not reported
Waste Code: Not reported
Manifest Year: Not reported
Quantity: Not reported
Unit: Not reported
Hand Code: Not reported

RI MANIFEST:

GEN Cert Date: 9/8/2005
Transporter Receipt Date: 9/8/2005
Number Of Containers: 0
Container Type: D001
Waste Code1: R010
Waste Code2: D040
Waste Code3: D008
Comment: Not reported
Fee Exempt Code: Not reported
TSDf Name: UNITED
TSDf ID: RID040098352
TSDf Date: 9/8/2005
Transporter 2 Name: 5/23/2003
Transporter 2 ID: NJD002200046
Manifest Docket Number: MAQ805648
Waste Description: WASTE COMBUSTIBLE LIQUID, N.O.S.
Quantity: 16
WT/Vol Units: G
Item Number: 1
Transporter Name: SAFETY-KLEEN SYSTEMS, INC
Transporter EPA ID: TXR000050930
GEN Cert Date: 4/12/2004
Transporter Recpt Date: 4/12/2004
Transporter 2 Recpt Date: Not reported
TSDf Recpt Date: 4/12/2004
EPA ID: RID018575381
Transporter 2 ID: Not reported

Map ID
Direction
Distance
Elevation

MAP FINDINGS

Site

Database(s)

EDR ID Number
EPA ID Number

A8
SE
< 1/8
0.069 mi.
365 ft.

GAGNON MAURICE A INC
4 MILL ST
CUMBERLAND, RI 02864

RCRA NonGen / NLR **1000318427**
FINDS **RID001462258**

Site 4 of 5 in cluster A

Relative:
Lower

RCRA NonGen / NLR:

Date form received by agency: 08/18/1980

Facility name: GAGNON MAURICE A INC

Facility address: 4 MILL ST
CUMBERLAND, RI 02864

EPA ID: RID001462258

Mailing address: MILL ST
CUMBERLAND, RI 02864

Contact: ENVR ENGR

Contact address: 4 MILL ST
CUMBERLAND, RI 02864

Contact country: US

Contact telephone: Not reported

Contact email: Not reported

EPA Region: 01

Classification: Non-Generator

Description: Handler: Non-Generators do not presently generate hazardous waste

Actual:
73 ft.

Handler Activities Summary:

U.S. importer of hazardous waste: No
Mixed waste (haz. and radioactive): No
Recycler of hazardous waste: No
Transporter of hazardous waste: No
Treater, storer or disposer of HW: No
Underground injection activity: No
On-site burner exemption: No
Furnace exemption: No
Used oil fuel burner: No
Used oil processor: No
User oil refiner: No
Used oil fuel marketer to burner: No
Used oil Specification marketer: No
Used oil transfer facility: No
Used oil transporter: No

Violation Status: No violations found

FINDS:

Registry ID: 110004904248

Environmental Interest/Information System

RCRAInfo is a national information system that supports the Resource Conservation and Recovery Act (RCRA) program through the tracking of events and activities related to facilities that generate, transport, and treat, store, or dispose of hazardous waste. RCRAInfo allows RCRA program staff to track the notification, permit, compliance, and corrective action activities required under RCRA.

Map ID
Direction
Distance
Elevation

MAP FINDINGS

Site

Database(s)

EDR ID Number
EPA ID Number

C9
South
< 1/8
0.071 mi.
376 ft.

CLUBE JUVENTUDE LUSITANA
10 CHASE ST
CUMBERLAND, RI

RI UST **U003114162**
N/A

Site 1 of 3 in cluster C

Relative:
Higher

UST:
Facility ID: UST-2184
Facility Class: Other
Tank ID: 1
Date Installed: 08/01/1986
Tank Status: Permanently Closed
Tank Capacity: 2000
Tank Substance: Heating Oil No.2

Actual:
79 ft.

A10
SE
< 1/8
0.072 mi.
378 ft.

MAGCO PLASTICS INC
4 ANN & HOPE WAY, PO BOX 98
CUMBERLAND, RI 02864

RCRA-SQG **1000177315**
FINDS **RID058066929**
RI MANIFEST

Site 5 of 5 in cluster A

Relative:
Lower

RCRA-SQG:
Date form received by agency: 05/21/2001
Facility name: MAGCO PLASTICS INC
Facility address: 4 ANN & HOPE WAY, PO BOX 98
 CUMBERLAND, RI 02864
EPA ID: RID058066929
Mailing address: ANN & HOPE WAY, PO BOX 98
 CUMBERLAND, RI 02864
Contact: KEN GAGNON
Contact address: 4 ANN & HOPE WAY, PO BOX 98
 CUMBERLAND, RI 02864
Contact country: US
Contact telephone: (401) 732-8202
Contact email: Not reported
EPA Region: 01
Land type: Private
Classification: Small Small Quantity Generator
Description: Handler: generates more than 100 and less than 1000 kg of hazardous waste during any calendar month and accumulates less than 6000 kg of hazardous waste at any time; or generates 100 kg or less of hazardous waste during any calendar month, and accumulates more than 1000 kg of hazardous waste at any time

Actual:
70 ft.

Owner/Operator Summary:
Owner/operator name: MAGCO PLASTICS INC.
Owner/operator address: 4 ANN & HOPE WAY, PO BOX 98
 CUMBERLAND, RI 02864
Owner/operator country: Not reported
Owner/operator telephone: (401) 723-8202
Legal status: Private
Owner/Operator Type: Owner
Owner/Op start date: 01/01/0001
Owner/Op end date: Not reported

Handler Activities Summary:
U.S. importer of hazardous waste: No
Mixed waste (haz. and radioactive): No
Recycler of hazardous waste: No

Map ID
Direction
Distance
Elevation

MAP FINDINGS

Site

Database(s)

EDR ID Number
EPA ID Number

MAGCO PLASTICS INC (Continued)

1000177315

Transporter of hazardous waste: No
Treater, storer or disposer of HW: No
Underground injection activity: No
On-site burner exemption: No
Furnace exemption: No
Used oil fuel burner: No
Used oil processor: No
User oil refiner: No
Used oil fuel marketer to burner: No
Used oil Specification marketer: No
Used oil transfer facility: No
Used oil transporter: No

Historical Generators:

Date form received by agency: 06/27/1980
Facility name: MAGCO PLASTICS INC
Classification: Small Quantity Generator

Hazardous Waste Summary:

Waste code: D001
Waste name: IGNITABLE HAZARDOUS WASTES ARE THOSE WASTES WHICH HAVE A FLASHPOINT OF LESS THAN 140 DEGREES FAHRENHEIT AS DETERMINED BY A PENSKEY-MARTENS CLOSED CUP FLASH POINT TESTER. ANOTHER METHOD OF DETERMINING THE FLASH POINT OF A WASTE IS TO REVIEW THE MATERIAL SAFETY DATA SHEET, WHICH CAN BE OBTAINED FROM THE MANUFACTURER OR DISTRIBUTOR OF THE MATERIAL. LACQUER THINNER IS AN EXAMPLE OF A COMMONLY USED SOLVENT WHICH WOULD BE CONSIDERED AS IGNITABLE HAZARDOUS WASTE.

Waste code: R010
Waste name: WASTE OIL

Facility Has Received Notices of Violations:

Regulation violated: SR - 5.04
Area of violation: Generators - Pre-transport
Date violation determined: 12/23/1998
Date achieved compliance: 11/19/1999
Violation lead agency: State
Enforcement action: WRITTEN INFORMAL
Enforcement action date: 01/13/1999
Enf. disposition status: Not reported
Enf. disp. status date: Not reported
Enforcement lead agency: State
Proposed penalty amount: Not reported
Final penalty amount: Not reported
Paid penalty amount: Not reported

Regulation violated: SR - 5.05
Area of violation: Generators - Records/Reporting
Date violation determined: 12/23/1998
Date achieved compliance: 11/19/1999
Violation lead agency: State
Enforcement action: WRITTEN INFORMAL
Enforcement action date: 01/13/1999
Enf. disposition status: Not reported
Enf. disp. status date: Not reported
Enforcement lead agency: State

Map ID
Direction
Distance
Elevation

MAP FINDINGS

Site

Database(s)

EDR ID Number
EPA ID Number

MAGCO PLASTICS INC (Continued)

1000177315

Proposed penalty amount: Not reported
Final penalty amount: Not reported
Paid penalty amount: Not reported

Regulation violated: SR - 5.06 262.40
Area of violation: Generators - Records/Reporting
Date violation determined: 12/23/1998
Date achieved compliance: 11/19/1999
Violation lead agency: State
Enforcement action: WRITTEN INFORMAL
Enforcement action date: 01/13/1999
Enf. disposition status: Not reported
Enf. disp. status date: Not reported
Enforcement lead agency: State
Proposed penalty amount: Not reported
Final penalty amount: Not reported
Paid penalty amount: Not reported

Regulation violated: SR - 5.08 262.11
Area of violation: Generators - General
Date violation determined: 12/23/1998
Date achieved compliance: 11/19/1999
Violation lead agency: State
Enforcement action: WRITTEN INFORMAL
Enforcement action date: 01/13/1999
Enf. disposition status: Not reported
Enf. disp. status date: Not reported
Enforcement lead agency: State
Proposed penalty amount: Not reported
Final penalty amount: Not reported
Paid penalty amount: Not reported

Regulation violated: SR - 5.01 262.12
Area of violation: Generators - General
Date violation determined: 12/23/1998
Date achieved compliance: 11/19/1999
Violation lead agency: State
Enforcement action: WRITTEN INFORMAL
Enforcement action date: 01/13/1999
Enf. disposition status: Not reported
Enf. disp. status date: Not reported
Enforcement lead agency: State
Proposed penalty amount: Not reported
Final penalty amount: Not reported
Paid penalty amount: Not reported

Regulation violated: SR - 5.02 265 Subpart D
Area of violation: Generators - Pre-transport
Date violation determined: 12/23/1998
Date achieved compliance: 11/19/1999
Violation lead agency: State
Enforcement action: WRITTEN INFORMAL
Enforcement action date: 01/13/1999
Enf. disposition status: Not reported
Enf. disp. status date: Not reported
Enforcement lead agency: State
Proposed penalty amount: Not reported

Map ID
Direction
Distance
Elevation

MAP FINDINGS

Site

Database(s)

EDR ID Number
EPA ID Number

MAGCO PLASTICS INC (Continued)

1000177315

Final penalty amount: Not reported
Paid penalty amount: Not reported

Evaluation Action Summary:

Evaluation date: 08/11/2010
Evaluation: COMPLIANCE EVALUATION INSPECTION ON-SITE
Area of violation: Not reported
Date achieved compliance: Not reported
Evaluation lead agency: EPA

Evaluation date: 11/19/1999
Evaluation: COMPLIANCE SCHEDULE EVALUATION
Area of violation: Generators - General
Date achieved compliance: 11/19/1999
Evaluation lead agency: State

Evaluation date: 11/19/1999
Evaluation: COMPLIANCE SCHEDULE EVALUATION
Area of violation: Generators - Records/Reporting
Date achieved compliance: 11/19/1999
Evaluation lead agency: State

Evaluation date: 11/19/1999
Evaluation: COMPLIANCE SCHEDULE EVALUATION
Area of violation: Generators - Pre-transport
Date achieved compliance: 11/19/1999
Evaluation lead agency: State

Evaluation date: 12/23/1998
Evaluation: COMPLIANCE EVALUATION INSPECTION ON-SITE
Area of violation: Generators - Records/Reporting
Date achieved compliance: 11/19/1999
Evaluation lead agency: State

Evaluation date: 12/23/1998
Evaluation: COMPLIANCE EVALUATION INSPECTION ON-SITE
Area of violation: Generators - General
Date achieved compliance: 11/19/1999
Evaluation lead agency: State

Evaluation date: 12/23/1998
Evaluation: COMPLIANCE EVALUATION INSPECTION ON-SITE
Area of violation: Generators - Pre-transport
Date achieved compliance: 11/19/1999
Evaluation lead agency: State

FINDS:

Registry ID: 110007907685

Environmental Interest/Information System

RCRAInfo is a national information system that supports the Resource Conservation and Recovery Act (RCRA) program through the tracking of events and activities related to facilities that generate, transport, and treat, store, or dispose of hazardous waste. RCRAInfo allows RCRA program staff to track the notification, permit, compliance, and corrective action activities required under RCRA.

Map ID
Direction
Distance
Elevation

MAP FINDINGS

Site

Database(s)

EDR ID Number
EPA ID Number

MAGCO PLASTICS INC (Continued)

1000177315

RI MANIFEST:
GEN Cert Date: 6/29/1980
Transporter Receipt Date: Not reported
Number Of Containers: 0
Container Type: Not reported
Waste Code1: MA97
Waste Code2: Not reported
Waste Code3: Not reported
Comment: Not reported
Fee Exempt Code: Not reported
TSD Name: LUBRX
TSD ID: MAD001192541
TSD Date: Not reported
Transporter 2 Name: Not reported
Transporter 2 ID: Not reported
Manifest Docket Number: RIB0006958
Waste Description: OIL
Quantity: 98
WT/Vol Units: G
Item Number: 1
Transporter Name: LUBRX
Transporter EPA ID: MAD001192541
GEN Cert Date: 6/29/1980
Transporter Recpt Date: Not reported
Transporter 2 Recpt Date: Not reported
TSD Recpt Date: Not reported
EPA ID: RID058066929
Transporter 2 ID: Not reported

C11
South
< 1/8
0.095 mi.
501 ft.

ALEIXO, MARIA
2 CHASE STREET
CUMBERLAND, RI
Site 2 of 3 in cluster C

RI LUST S102779383
N/A

Relative:
Lower

LUST:
Project Number: 0822-LS
Project Date: 10/17/1994
Facility Id: 16905
Facility Status: Soil Removal Only; No Further Action Required

Actual:
73 ft.

C12
South
< 1/8
0.097 mi.
510 ft.

MARIA ALEIXO
2 CHASE RD
CUMBERLAND, RI
Site 3 of 3 in cluster C

RI UST U002040282
N/A

Relative:
Lower

UST:
Facility ID: UST-16905
Facility Class: Private Residence
Tank ID: 1
Date Installed: 04/25/2001
Tank Status: Permanently Closed
Tank Capacity: 10000
Tank Substance: Heating Oil No.2

Actual:
73 ft.

Map ID
Direction
Distance
Elevation

MAP FINDINGS

Site

Database(s)

EDR ID Number
EPA ID Number

MARIA ALEIXO (Continued)

U002040282

Facility ID: UST-16905
Facility Class: Private Residence
Tank ID: 2
Date Installed: 04/25/2001
Tank Status: Permanently Closed
Tank Capacity: 10000
Tank Substance: Heating Oil No.2

**D13
ESE
< 1/8
0.104 mi.
550 ft.**

**DAROSA PAULO J DDS
20 MILL ST STE 3
CUMBERLAND, RI 02864**

**RCRA-SQG 1006811409
FINDS RIR000502799
RI MANIFEST**

Site 1 of 2 in cluster D

**Relative:
Lower**

RCRA-SQG:

Date form received by agency: 12/05/2002

**Actual:
76 ft.**

Facility name: DAROSA PAULO J DDS
Facility address: 20 MILL ST STE 3
CUMBERLAND, RI 02864

EPA ID: RIR000502799
Mailing address: MILL ST STE 3
CUMBERLAND, RI 02864

Contact: PAULO DAROSA
Contact address: MILL ST STE 3
CUMBERLAND, RI 02864

Contact country: US
Contact telephone: (401) 722-2699
Contact email: Not reported
EPA Region: 01
Classification: Small Small Quantity Generator

Description: Handler: generates more than 100 and less than 1000 kg of hazardous waste during any calendar month and accumulates less than 6000 kg of hazardous waste at any time; or generates 100 kg or less of hazardous waste during any calendar month, and accumulates more than 1000 kg of hazardous waste at any time

Owner/Operator Summary:

Owner/operator name: PAULO DAROSA
Owner/operator address: MILL ST STE 3
CUMBERLAND, RI 02864

Owner/operator country: US
Owner/operator telephone: (401) 722-2699
Legal status: Private

Owner/Operator Type: Owner
Owner/Op start date: 12/05/2002
Owner/Op end date: Not reported

Owner/operator name: PAULO J DAROSA DDS
Owner/operator address: MILL ST STE 3
CUMBERLAND, RI 02864

Owner/operator country: US
Owner/operator telephone: (401) 722-2699
Legal status: Private

Owner/Operator Type: Operator
Owner/Op start date: 12/05/2002
Owner/Op end date: Not reported

Map ID
Direction
Distance
Elevation

MAP FINDINGS

Site

Database(s)

EDR ID Number
EPA ID Number

DAROSA PAULO J DDS (Continued)

1006811409

Handler Activities Summary:

U.S. importer of hazardous waste: No
Mixed waste (haz. and radioactive): No
Recycler of hazardous waste: No
Transporter of hazardous waste: No
Treater, storer or disposer of HW: No
Underground injection activity: No
On-site burner exemption: No
Furnace exemption: No
Used oil fuel burner: No
Used oil processor: No
User oil refiner: No
Used oil fuel marketer to burner: No
Used oil Specification marketer: No
Used oil transfer facility: No
Used oil transporter: No

Hazardous Waste Summary:

Waste code: D002
Waste name: A WASTE WHICH HAS A PH OF LESS THAN 2 OR GREATER THAN 12.5 IS CONSIDERED TO BE A CORROSIVE HAZARDOUS WASTE. SODIUM HYDROXIDE, A CAUSTIC SOLUTION WITH A HIGH PH, IS OFTEN USED BY INDUSTRIES TO CLEAN OR DEGREASE PARTS. HYDROCHLORIC ACID, A SOLUTION WITH A LOW PH, IS USED BY MANY INDUSTRIES TO CLEAN METAL PARTS PRIOR TO PAINTING. WHEN THESE CAUSTIC OR ACID SOLUTIONS BECOME CONTAMINATED AND MUST BE DISPOSED, THE WASTE WOULD BE A CORROSIVE HAZARDOUS WASTE.

Waste code: D008
Waste name: LEAD

Waste code: D009
Waste name: MERCURY

Waste code: D011
Waste name: SILVER

Violation Status: No violations found

FINDS:

Registry ID: 110014362572

Environmental Interest/Information System

RCRAInfo is a national information system that supports the Resource Conservation and Recovery Act (RCRA) program through the tracking of events and activities related to facilities that generate, transport, and treat, store, or dispose of hazardous waste. RCRAInfo allows RCRA program staff to track the notification, permit, compliance, and corrective action activities required under RCRA.

RI MANIFEST:

GEN Cert Date: 9/30/2008
Transporter Receipt Date: 9/30/2008
Number Of Containers: 1
Container Type: 5 Gal Drum Disposal-Fixer

Map ID
 Direction
 Distance
 Elevation

MAP FINDINGS

Site

Database(s)

EDR ID Number
 EPA ID Number

DAROSA PAULO J DDS (Continued)

1006811409

Waste Code1: D011
 Waste Code2: Not reported
 Waste Code3: Not reported
 Comment: Not reported
 Fee Exempt Code: Not reported
 TSD Name: Ecology Recovery Systems, Inc.
 TSD ID: MAR000008375
 TSD Date: 6/16/2004
 Transporter 2 Name: 9/30/2008
 Transporter 2 ID: Not reported
 Manifest Docket Number: Q622911
 Waste Description: 5 Gal Drum Disposal-Fixer
 Quantity: 1
 WT/Vol Units: 5.00
 Item Number: DW05
 Transporter Name: Ecology Recovery Systems, Inc.
 Transporter EPA ID: MAR000008375
 GEN Cert Date: 6/15/2004
 Transporter Recpt Date: 6/15/2004
 Transporter 2 Recpt Date: Not reported
 TSD Recpt Date: 6/16/2004
 EPA ID: RIR000502799
 Transporter 2 ID: Not reported

**14
 SE
 < 1/8
 0.118 mi.
 623 ft.**

**A & H DUFFY POLISHING
 2 BROAD STREET
 CUMBERLAND, RI 02864**

**FINDS 1010723706
 N/A**

**Relative:
 Lower**

FINDS:

Registry ID: 110033596464

**Actual:
 59 ft.**

Environmental Interest/Information System

RCRAInfo is a national information system that supports the Resource Conservation and Recovery Act (RCRA) program through the tracking of events and activities related to facilities that generate, transport, and treat, store, or dispose of hazardous waste. RCRAInfo allows RCRA program staff to track the notification, permit, compliance, and corrective action activities required under RCRA.

**E15
 SSW
 1/8-1/4
 0.131 mi.
 694 ft.**

**PONTIAC WEAVING CORP
 32 MEETING ST
 CUMBERLAND, RI 02864**

**RCRA NonGen / NLR 1000411337
 FINDS RID001198423
 RI UST
 RI MANIFEST
 NY MANIFEST**

**Relative:
 Lower**

RCRA NonGen / NLR:

Date form received by agency: 03/09/1983
 Facility name: PONTIAC WEAVING CORP
 Facility address: 32 MEETING ST
 CUMBERLAND, RI 02864
 EPA ID: RID001198423

**Actual:
 70 ft.**

Map ID
Direction
Distance
Elevation

MAP FINDINGS

Site

Database(s)

EDR ID Number
EPA ID Number

PONTIAC WEAVING CORP (Continued)

1000411337

Mailing address: MEETING ST
CUMBERLAND, RI 02864
Contact: TOM DRISCOLL
Contact address: MEETING ST
CUMBERLAND, RI 02864
Contact country: US
Contact telephone: (401) 726-4600
Contact email: Not reported
EPA Region: 01
Classification: Non-Generator
Description: Handler: Non-Generators do not presently generate hazardous waste

Owner/Operator Summary:

Owner/operator name: Not reported
Owner/operator address: OWNERSTREET
OWNERCITY, RI 99999
Owner/operator country: Not reported
Owner/operator telephone: (401) 555-1212
Legal status: Private
Owner/Operator Type: Owner
Owner/Op start date: Not reported
Owner/Op end date: Not reported

Handler Activities Summary:

U.S. importer of hazardous waste: No
Mixed waste (haz. and radioactive): No
Recycler of hazardous waste: No
Transporter of hazardous waste: No
Treater, storer or disposer of HW: No
Underground injection activity: No
On-site burner exemption: No
Furnace exemption: No
Used oil fuel burner: No
Used oil processor: No
User oil refiner: No
Used oil fuel marketer to burner: No
Used oil Specification marketer: No
Used oil transfer facility: No
Used oil transporter: No

Violation Status: No violations found

FINDS:

Registry ID: 110007824266

Environmental Interest/Information System

RCRAInfo is a national information system that supports the Resource Conservation and Recovery Act (RCRA) program through the tracking of events and activities related to facilities that generate, transport, and treat, store, or dispose of hazardous waste. RCRAInfo allows RCRA program staff to track the notification, permit, compliance, and corrective action activities required under RCRA.

UST:

Map ID
Direction
Distance
Elevation

MAP FINDINGS

Site

Database(s)

EDR ID Number
EPA ID Number

PONTIAC WEAVING CORP (Continued)

1000411337

Facility ID: UST-15979
Facility Class: Commercials
Tank ID: 1
Date Installed: 04/25/2001
Tank Status: Permanently Closed
Tank Capacity: 10000
Tank Substance: Heating Oil No.6

Facility ID: UST-15979
Facility Class: Commercials
Tank ID: 2
Date Installed: 04/25/2001
Tank Status: Permanently Closed
Tank Capacity: 10000
Tank Substance: Heating Oil No.6

RI MANIFEST:

GEN Cert Date: 8/5/1987
Transporter Receipt Date: 1/21/2004
Number Of Containers: 5
Container Type: DM
Waste Code1: R010
Waste Code2: MA98
Waste Code3: Not reported
Comment: Not reported
Fee Exempt Code: Not reported
TSDf Name: United Oil Recovery Inc
TSDf ID: RID084802842
TSDf Date: 1/21/2004
Transporter 2 Name: Not reported
Transporter 2 ID: Not reported
Manifest Docket Number: CTC0300326
Waste Description: OILS
Quantity: 2600
WT/Vol Units: G
Item Number: 1
Transporter Name: WESTERN
Transporter EPA ID: RID980906580
GEN Cert Date: 11/28/1990
Transporter Recpt Date: Not reported
Transporter 2 Recpt Date: Not reported
TSDf Recpt Date: Not reported
EPA ID: RID001198423
Transporter 2 ID: Not reported

NY MANIFEST:

EPA ID: RID001198423
Country: USA
Mailing Name: PONTIAC WEAVING CORPORATION
Mailing Contact: CHERYL PARFITT
Mailing Address: MEETING STREET
Mailing Address 2: Not reported
Mailing City: CUMBERLAND
Mailing State: RI
Mailing Zip: 02864

Map ID
Direction
Distance
Elevation

MAP FINDINGS

Site

Database(s)

EDR ID Number
EPA ID Number

PONTIAC WEAVING CORP (Continued)

1000411337

Mailing Zip4: Not reported
Mailing Country: USA
Mailing Phone: 401-726-4600

Document ID: NYO2654874
Manifest Status: Completed after the designated time period for a TSDf to get a copy to the DEC
Trans1 State ID: NYRI003
Trans2 State ID: Not reported
Generator Ship Date: 840719
Trans1 Recv Date: 840719
Trans2 Recv Date: Not reported
TSD Site Recv Date: 840723
Part A Recv Date: 840724
Part B Recv Date: 840817
Generator EPA ID: RID001198423
Trans1 EPA ID: RID000769711
Trans2 EPA ID: Not reported
TSDf ID: NYD080469935
Waste Code: D001 - NON-LISTED IGNITABLE WASTES
Quantity: 00950
Units: G - Gallons (liquids only)* (8.3 pounds)
Number of Containers: 001
Container Type: DT - Dump trucks
Handling Method: B Incineration, heat recovery, burning.
Specific Gravity: 100
Year: 84

Document ID: NYO2654235
Manifest Status: Completed copy
Trans1 State ID: NYRI003
Trans2 State ID: Not reported
Generator Ship Date: 840208
Trans1 Recv Date: 840208
Trans2 Recv Date: Not reported
TSD Site Recv Date: 840210
Part A Recv Date: 840215
Part B Recv Date: 840222
Generator EPA ID: RID001198423
Trans1 EPA ID: RID000769711
Trans2 EPA ID: Not reported
TSDf ID: NYD080469935
Waste Code: D001 - NON-LISTED IGNITABLE WASTES
Quantity: 00350
Units: G - Gallons (liquids only)* (8.3 pounds)
Number of Containers: 001
Container Type: TT - Cargo tank, tank trucks
Handling Method: B Incineration, heat recovery, burning.
Specific Gravity: 100
Year: 84

Document ID: NYA5459094
Manifest Status: Completed copy
Trans1 State ID: RI 58675
Trans2 State ID: Not reported

Map ID
Direction
Distance
Elevation

MAP FINDINGS

Site

Database(s)

EDR ID Number
EPA ID Number

PONTIAC WEAVING CORP (Continued)

1000411337

Generator Ship Date: 870507
Trans1 Recv Date: 870507
Trans2 Recv Date: Not reported
TSD Site Recv Date: 870508
Part A Recv Date: 870512
Part B Recv Date: 870518
Generator EPA ID: RID001198423
Trans1 EPA ID: RID000769711
Trans2 EPA ID: Not reported
TSDF ID: NYD080469935
Waste Code: D001 - NON-LISTED IGNITABLE WASTES
Quantity: 00495
Units: G - Gallons (liquids only)* (8.3 pounds)
Number of Containers: 001
Container Type: TT - Cargo tank, tank trucks
Handling Method: B Incineration, heat recovery, burning.
Specific Gravity: 100
Year: 87

Document ID: NYA3731580
Manifest Status: Completed after the designated time period for a TSDF to get a copy to the DEC
Trans1 State ID: RI 58675
Trans2 State ID: Not reported
Generator Ship Date: 861213
Trans1 Recv Date: 861213
Trans2 Recv Date: Not reported
TSD Site Recv Date: 861215
Part A Recv Date: 870202
Part B Recv Date: 861222
Generator EPA ID: RID001198423
Trans1 EPA ID: RID000769711
Trans2 EPA ID: Not reported
TSDF ID: NYD080469935
Waste Code: F003 - UNKNOWN
Quantity: 01760
Units: G - Gallons (liquids only)* (8.3 pounds)
Number of Containers: 001
Container Type: TT - Cargo tank, tank trucks
Handling Method: B Incineration, heat recovery, burning.
Specific Gravity: 100
Year: 86

Document ID: NYA5360778
Manifest Status: Completed after the designated time period for a TSDF to get a copy to the DEC
Trans1 State ID: RI58675
Trans2 State ID: Not reported
Generator Ship Date: 870805
Trans1 Recv Date: 870805
Trans2 Recv Date: Not reported
TSD Site Recv Date: 870807
Part A Recv Date: 870916
Part B Recv Date: 870817
Generator EPA ID: RID001198423
Trans1 EPA ID: RID000769711
Trans2 EPA ID: Not reported

Map ID
Direction
Distance
Elevation

MAP FINDINGS

Site

Database(s)

EDR ID Number
EPA ID Number

PONTIAC WEAVING CORP (Continued)

1000411337

TSD ID: NYD080469935
Waste Code: D001 - NON-LISTED IGNITABLE WASTES
Quantity: 00550
Units: G - Gallons (liquids only)* (8.3 pounds)
Number of Containers: 001
Container Type: TT - Cargo tank, tank trucks
Handling Method: B Incineration, heat recovery, burning.
Specific Gravity: 100
Year: 87

16
West
1/8-1/4
0.134 mi.
706 ft.

TEKNICOTE
2 TITUS STREET
CUMBERLAND, RI 02864

RCRA-SQG **1000445258**
FINDS **RID987473246**
RI MANIFEST
NJ MANIFEST
US AIRS

Relative:
Higher

RCRA-SQG:

Actual:
83 ft.

Date form received by agency: 07/23/1990
Facility name: TEKNICOTE INC
Facility address: 2 TITUS ST
CUMBERLAND, RI 02864
EPA ID: RID987473246
Mailing address: TITUS ST
CUMBERLAND, RI 02864
Contact: KENNETH BARTHELEMY
Contact address: 2 TITUS ST
CUMBERLAND, RI 02864
Contact country: US
Contact telephone: (401) 727-7844
Contact email: Not reported
EPA Region: 01
Land type: Facility is not located on Indian land. Additional information is not known.
Classification: Small Small Quantity Generator
Description: Handler: generates more than 100 and less than 1000 kg of hazardous waste during any calendar month and accumulates less than 6000 kg of hazardous waste at any time; or generates 100 kg or less of hazardous waste during any calendar month, and accumulates more than 1000 kg of hazardous waste at any time

Owner/Operator Summary:

Owner/operator name: JOHN CROUCHLEY
Owner/operator address: OWNERSTREET
OWNERCITY, RI OWNER
Owner/operator country: Not reported
Owner/operator telephone: (401) 555-1212
Legal status: Private
Owner/Operator Type: Owner
Owner/Op start date: Not reported
Owner/Op end date: Not reported

Handler Activities Summary:

U.S. importer of hazardous waste: No
Mixed waste (haz. and radioactive): No
Recycler of hazardous waste: No
Transporter of hazardous waste: No
Treater, storer or disposer of HW: No
Underground injection activity: No

Map ID
Direction
Distance
Elevation

MAP FINDINGS

Site

Database(s)

EDR ID Number
EPA ID Number

TEKNICOTE (Continued)

1000445258

On-site burner exemption: No
Furnace exemption: No
Used oil fuel burner: No
Used oil processor: No
User oil refiner: No
Used oil fuel marketer to burner: No
Used oil Specification marketer: No
Used oil transfer facility: No
Used oil transporter: No

Hazardous Waste Summary:

Waste code: F001
Waste name: THE FOLLOWING SPENT HALOGENATED SOLVENTS USED IN DEGREASING: TETRACHLOROETHYLENE, TRICHLOROETHYLENE, METHYLENE CHLORIDE, 1,1,1-TRICHLOROETHANE, CARBON TETRACHLORIDE, AND CHLORINATED FLUOROCARBONS; ALL SPENT SOLVENT MIXTURES/BLENDS USED IN DEGREASING CONTAINING, BEFORE USE, A TOTAL OF TEN PERCENT OR MORE (BY VOLUME) OF ONE OR MORE OF THE ABOVE HALOGENATED SOLVENTS OR THOSE SOLVENTS LISTED IN F002, F004, AND F005, AND STILL BOTTOMS FROM THE RECOVERY OF THESE SPENT SOLVENTS AND SPENT SOLVENT MIXTURES.

Facility Has Received Notices of Violations:

Regulation violated: Not reported
Area of violation: TSD IS-Container Use and Management
Date violation determined: 08/16/2010
Date achieved compliance: 01/25/2011
Violation lead agency: State
Enforcement action: WRITTEN INFORMAL
Enforcement action date: 12/10/2010
Enf. disposition status: Not reported
Enf. disp. status date: Not reported
Enforcement lead agency: State
Proposed penalty amount: Not reported
Final penalty amount: Not reported
Paid penalty amount: Not reported

Regulation violated: Not reported
Area of violation: State Statute or Regulation
Date violation determined: 08/16/2010
Date achieved compliance: 01/25/2011
Violation lead agency: State
Enforcement action: WRITTEN INFORMAL
Enforcement action date: 12/10/2010
Enf. disposition status: Not reported
Enf. disp. status date: Not reported
Enforcement lead agency: State
Proposed penalty amount: Not reported
Final penalty amount: Not reported
Paid penalty amount: Not reported

Regulation violated: Not reported
Area of violation: Used Oil - Generators
Date violation determined: 08/16/2010
Date achieved compliance: 01/25/2011
Violation lead agency: State
Enforcement action: WRITTEN INFORMAL

Map ID
Direction
Distance
Elevation

MAP FINDINGS

Site

Database(s)

EDR ID Number
EPA ID Number

TEKNICOTE (Continued)

1000445258

Enforcement action date: 12/10/2010
Enf. disposition status: Not reported
Enf. disp. status date: Not reported
Enforcement lead agency: State
Proposed penalty amount: Not reported
Final penalty amount: Not reported
Paid penalty amount: Not reported

Regulation violated: Not reported
Area of violation: TSD IS-General Facility Standards
Date violation determined: 08/16/2010
Date achieved compliance: 01/25/2011
Violation lead agency: State
Enforcement action: WRITTEN INFORMAL
Enforcement action date: 12/10/2010
Enf. disposition status: Not reported
Enf. disp. status date: Not reported
Enforcement lead agency: State
Proposed penalty amount: Not reported
Final penalty amount: Not reported
Paid penalty amount: Not reported

Regulation violated: Not reported
Area of violation: Generators - Pre-transport
Date violation determined: 08/16/2010
Date achieved compliance: 01/25/2011
Violation lead agency: State
Enforcement action: WRITTEN INFORMAL
Enforcement action date: 12/10/2010
Enf. disposition status: Not reported
Enf. disp. status date: Not reported
Enforcement lead agency: State
Proposed penalty amount: Not reported
Final penalty amount: Not reported
Paid penalty amount: Not reported

Regulation violated: Not reported
Area of violation: Generators - General
Date violation determined: 08/16/2010
Date achieved compliance: 01/25/2011
Violation lead agency: State
Enforcement action: WRITTEN INFORMAL
Enforcement action date: 12/10/2010
Enf. disposition status: Not reported
Enf. disp. status date: Not reported
Enforcement lead agency: State
Proposed penalty amount: Not reported
Final penalty amount: Not reported
Paid penalty amount: Not reported

Evaluation Action Summary:
Evaluation date: 01/25/2011
Evaluation: COMPLIANCE SCHEDULE EVALUATION
Area of violation: Not reported
Date achieved compliance: Not reported
Evaluation lead agency: State

Map ID
Direction
Distance
Elevation

MAP FINDINGS

Site

Database(s)

EDR ID Number
EPA ID Number

TEKNICOTE (Continued)

1000445258

Evaluation date: 08/16/2010
Evaluation: COMPLIANCE EVALUATION INSPECTION ON-SITE
Area of violation: Used Oil - Generators
Date achieved compliance: 01/25/2011
Evaluation lead agency: State

Evaluation date: 08/16/2010
Evaluation: COMPLIANCE EVALUATION INSPECTION ON-SITE
Area of violation: Generators - Pre-transport
Date achieved compliance: 01/25/2011
Evaluation lead agency: State

Evaluation date: 08/16/2010
Evaluation: COMPLIANCE EVALUATION INSPECTION ON-SITE
Area of violation: TSD IS-Container Use and Management
Date achieved compliance: 01/25/2011
Evaluation lead agency: State

Evaluation date: 08/16/2010
Evaluation: COMPLIANCE EVALUATION INSPECTION ON-SITE
Area of violation: TSD IS-General Facility Standards
Date achieved compliance: 01/25/2011
Evaluation lead agency: State

Evaluation date: 08/16/2010
Evaluation: COMPLIANCE EVALUATION INSPECTION ON-SITE
Area of violation: Generators - General
Date achieved compliance: 01/25/2011
Evaluation lead agency: State

Evaluation date: 08/16/2010
Evaluation: COMPLIANCE EVALUATION INSPECTION ON-SITE
Area of violation: State Statute or Regulation
Date achieved compliance: 01/25/2011
Evaluation lead agency: State

FINDS:

Registry ID: 110000312448

Environmental Interest/Information System

AFS (Aerometric Information Retrieval System (AIRS) Facility Subsystem) replaces the former Compliance Data System (CDS), the National Emission Data System (NEDS), and the Storage and Retrieval of Aerometric Data (SAROAD). AIRS is the national repository for information concerning airborne pollution in the United States. AFS is used to track emissions and compliance data from industrial plants. AFS data are utilized by states to prepare State Implementation Plans to comply with regulatory programs and by EPA as an input for the estimation of total national emissions. AFS is undergoing a major redesign to support facility operating permits required under Title V of the Clean Air Act.

The NEI (National Emissions Inventory) database contains information on stationary and mobile sources that emit criteria air pollutants and their precursors, as well as hazardous air pollutants (HAPs).

US EPA TRIS (Toxics Release Inventory System) contains information

Map ID
Direction
Distance
Elevation

MAP FINDINGS

Site

Database(s)

EDR ID Number
EPA ID Number

TEKNICOTE (Continued)

1000445258

from facilities on the amounts of over 300 listed toxic chemicals that these facilities release directly to air, water, land, or that are transported off-site.

RCRAInfo is a national information system that supports the Resource Conservation and Recovery Act (RCRA) program through the tracking of events and activities related to facilities that generate, transport, and treat, store, or dispose of hazardous waste. RCRAInfo allows RCRA program staff to track the notification, permit, compliance, and corrective action activities required under RCRA.

CRITERIA AND HAZARDOUS AIR POLLUTANT INVENTORY

RI MANIFEST:

GEN Cert Date: 9/4/2002
Transporter Receipt Date: 6/7/2005
Number Of Containers: 3
Container Type: MA99
Waste Code1: MA99
Waste Code2: R015
Waste Code3: R015
Comment: Not reported
Fee Exempt Code: 4
TSD Name: NORTHLAND ENVIRONMENTAL INC.
TSD ID: RID040098352
TSD Date: 6/9/2005
Transporter 2 Name: 5/13/2008
Transporter 2 ID: NJD002200046
Manifest Docket Number: MAQ835602
Waste Description: NON REGULATED MATERIAL
Quantity: 165
WT/Vol Units: G
Item Number: B
Transporter Name: GENERAL CHEMICAL CORP
Transporter EPA ID: MAD019371079
GEN Cert Date: 5/13/2004
Transporter Recpt Date: 5/13/2004
Transporter 2 Recpt Date: Not reported
TSD Recpt Date: 5/17/2004
EPA ID: RID987473246
Transporter 2 ID: Not reported

NJ MANIFEST:

Manifest Code: 004891249JJK
EPA ID: RID987473246
Date Shipped: 07/13/2009
TSD EPA ID: NJD002182897
Transporter EPA ID: NJ0000027193
Transporter 2 EPA ID: Not reported
Transporter 3 EPA ID: Not reported
Transporter 4 EPA ID: Not reported
Transporter 5 EPA ID: Not reported
Transporter 6 EPA ID: Not reported
Transporter 7 EPA ID: Not reported

Map ID
Direction
Distance
Elevation

MAP FINDINGS

Site

Database(s)

EDR ID Number
EPA ID Number

TEKNICOTE (Continued)

1000445258

Transporter 8 EPA ID:	Not reported
Transporter 10 EPA ID:	Not reported
Date Trans1 Transported Waste:	07/13/2009
Date Trans2 Transported Waste:	Not reported
Date Trans3 Transported Waste:	Not reported
Date Trans4 Transported Waste:	Not reported
Date Trans5 Transported Waste:	Not reported
Date Trans6 Transported Waste:	Not reported
Date Trans7 Transported Waste:	Not reported
Date Trans8 Transported Waste:	Not reported
Date Trans9 Transported Waste:	Not reported
Date Trans10 Transported Waste:	Not reported
Date TSDf Received Waste:	07/21/2009
Tranporter 1 Decal:	Not reported
Tranporter 2 Decal:	Not reported
Generator EPA Facility Name:	Not reported
Transporter-1 EPA Facility Name:	Not reported
Transporter-2 EPA Facility Name:	Not reported
Transporter-3 EPA Facility Name:	Not reported
Transporter-4 EPA Facility Name:	Not reported
Transporter-5 EPA Facility Name:	Not reported
TSDf EPA Facility Name:	Not reported
QTY Units:	Not reported
Transporter SEQ ID:	Not reported
Transporter-1 Date:	Not reported
Waste SEQ ID:	Not reported
Waste Type Code 2:	Not reported
Waste Type Code 3:	Not reported
Waste Type Code 4:	Not reported
Waste Type Code 5:	Not reported
Waste Type Code 6:	Not reported
Date Accepted:	Not reported
Manifest Discrepancy Type:	Not reported
Data Entry Number:	Not reported
Reference Manifest Number:	Not reported
Was Load Rejected (Y/N):	No
Reason Load Was Rejected:	Not reported
Waste Code:	D001
Manifest Year:	2009 New Jersey Manifest Data
Quantity:	110
Unit:	G
Hand Code:	H061
Manifest Code:	NJA5115100
EPA ID:	RID987473246
Date Shipped:	06/07/2005
TSDf EPA ID:	NJD002200046
Transporter EPA ID:	NJ0000027193
Transporter 2 EPA ID:	Not reported
Transporter 3 EPA ID:	Not reported
Transporter 4 EPA ID:	Not reported
Transporter 5 EPA ID:	Not reported
Transporter 6 EPA ID:	Not reported
Transporter 7 EPA ID:	Not reported
Transporter 8 EPA ID:	Not reported

Map ID
Direction
Distance
Elevation

MAP FINDINGS

Site

Database(s)

EDR ID Number
EPA ID Number

TEKNICOTE (Continued)

1000445258

Transporter 10 EPA ID: Not reported
Date Trans1 Transported Waste: 06/07/2005
Date Trans2 Transported Waste: Not reported
Date Trans3 Transported Waste: Not reported
Date Trans4 Transported Waste: Not reported
Date Trans5 Transported Waste: Not reported
Date Trans6 Transported Waste: Not reported
Date Trans7 Transported Waste: Not reported
Date Trans8 Transported Waste: Not reported
Date Trans9 Transported Waste: Not reported
Date Trans10 Transported Waste: Not reported
Date TSDF Received Waste: 06/16/2005
Tranporter 1 Decal: Not reported
Tranporter 2 Decal: Not reported
Generator EPA Facility Name: Not reported
Transporter-1 EPA Facility Name: Not reported
Transporter-2 EPA Facility Name: Not reported
Transporter-3 EPA Facility Name: Not reported
Transporter-4 EPA Facility Name: Not reported
Transporter-5 EPA Facility Name: Not reported
TSDF EPA Facility Name: Not reported
QTY Units: Not reported
Transporter SEQ ID: Not reported
Transporter-1 Date: Not reported
Waste SEQ ID: Not reported
Waste Type Code 2: Not reported
Waste Type Code 3: Not reported
Waste Type Code 4: Not reported
Waste Type Code 5: Not reported
Waste Type Code 6: Not reported
Date Accepted: Not reported
Manifest Discrepancy Type: Not reported
Data Entry Number: 07210525
Reference Manifest Number: Not reported
Was Load Rejected (Y/N): No
Reason Load Was Rejected: Not reported
Waste Code: Not reported
Manifest Year: Not reported
Quantity: Not reported
Unit: Not reported
Hand Code: Not reported

Manifest Code: 005881571JJK
EPA ID: RID987473246
Date Shipped: 10/07/2010
TSDF EPA ID: NJD002200046
Transporter EPA ID: NJ0000027193
Transporter 2 EPA ID: Not reported
Transporter 3 EPA ID: Not reported
Transporter 4 EPA ID: Not reported
Transporter 5 EPA ID: Not reported
Transporter 6 EPA ID: Not reported
Transporter 7 EPA ID: Not reported
Transporter 8 EPA ID: Not reported
Transporter 10 EPA ID: Not reported

Map ID
Direction
Distance
Elevation

MAP FINDINGS

Site

Database(s)

EDR ID Number
EPA ID Number

TEKNICOTE (Continued)

1000445258

Date Trans1 Transported Waste: 10/07/2010
Date Trans2 Transported Waste: Not reported
Date Trans3 Transported Waste: Not reported
Date Trans4 Transported Waste: Not reported
Date Trans5 Transported Waste: Not reported
Date Trans6 Transported Waste: Not reported
Date Trans7 Transported Waste: Not reported
Date Trans8 Transported Waste: Not reported
Date Trans9 Transported Waste: Not reported
Date Trans10 Transported Waste: Not reported
Date TSDF Received Waste: 10/21/2010
Tranporter 1 Decal: Not reported
Tranporter 2 Decal: Not reported
Generator EPA Facility Name: Not reported
Transporter-1 EPA Facility Name: Not reported
Transporter-2 EPA Facility Name: Not reported
Transporter-3 EPA Facility Name: Not reported
Transporter-4 EPA Facility Name: Not reported
Transporter-5 EPA Facility Name: Not reported
TSDF EPA Facility Name: Not reported
QTY Units: Not reported
Transporter SEQ ID: Not reported
Transporter-1 Date: Not reported
Waste SEQ ID: Not reported
Waste Type Code 2: Not reported
Waste Type Code 3: Not reported
Waste Type Code 4: Not reported
Waste Type Code 5: Not reported
Waste Type Code 6: Not reported
Date Accepted: Not reported
Manifest Discrepancy Type: Not reported
Data Entry Number: Not reported
Reference Manifest Number: Not reported
Was Load Rejected (Y/N): No
Reason Load Was Rejected: Not reported
Waste Code: D001
Manifest Year: 2010 New Jersey Manifest Data
Quantity: 55
Unit: G
Hand Code: H061

Manifest Code: 003762445JJK
EPA ID: RID987473246
Date Shipped: 05/08/2008
TSDF EPA ID: NJD002182897
Transporter EPA ID: NJ0000027193
Transporter 2 EPA ID: Not reported
Transporter 3 EPA ID: Not reported
Transporter 4 EPA ID: Not reported
Transporter 5 EPA ID: Not reported
Transporter 6 EPA ID: Not reported
Transporter 7 EPA ID: Not reported
Transporter 8 EPA ID: Not reported
Transporter 10 EPA ID: Not reported
Date Trans1 Transported Waste: 05/08/2008

Map ID
Direction
Distance
Elevation

MAP FINDINGS

Site

Database(s)

EDR ID Number
EPA ID Number

TEKNICOTE (Continued)

1000445258

Date Trans2 Transported Waste: Not reported
Date Trans3 Transported Waste: Not reported
Date Trans4 Transported Waste: Not reported
Date Trans5 Transported Waste: Not reported
Date Trans6 Transported Waste: Not reported
Date Trans7 Transported Waste: Not reported
Date Trans8 Transported Waste: Not reported
Date Trans9 Transported Waste: Not reported
Date Trans10 Transported Waste: Not reported
Date TSDF Received Waste: 05/13/2008
Tranporter 1 Decal: Not reported
Tranporter 2 Decal: Not reported
Generator EPA Facility Name: Not reported
Transporter-1 EPA Facility Name: Not reported
Transporter-2 EPA Facility Name: Not reported
Transporter-3 EPA Facility Name: Not reported
Transporter-4 EPA Facility Name: Not reported
Transporter-5 EPA Facility Name: Not reported
TSDF EPA Facility Name: Not reported
QTY Units: Not reported
Transporter SEQ ID: Not reported
Transporter-1 Date: Not reported
Waste SEQ ID: Not reported
Waste Type Code 2: Not reported
Waste Type Code 3: Not reported
Waste Type Code 4: Not reported
Waste Type Code 5: Not reported
Waste Type Code 6: Not reported
Date Accepted: Not reported
Manifest Discrepancy Type: Not reported
Data Entry Number: Not reported
Reference Manifest Number: Not reported
Was Load Rejected (Y/N): No
Reason Load Was Rejected: Not reported
Waste Code: D001
Manifest Year: 2008 New Jersey Manifest Data
Quantity: 600
Unit: P
Hand Code: H061

Manifest Code: 007960933JJK
EPA ID: RID987473246
Date Shipped: 1/10/2011
TSDF EPA ID: NJD002200046
Transporter EPA ID: NJ0000027193
Transporter 2 EPA ID: Not reported
Transporter 3 EPA ID: Not reported
Transporter 4 EPA ID: Not reported
Transporter 5 EPA ID: Not reported
Transporter 6 EPA ID: Not reported
Transporter 7 EPA ID: Not reported
Transporter 8 EPA ID: Not reported
Transporter 10 EPA ID: Not reported
Date Trans1 Transported Waste: Not reported
Date Trans2 Transported Waste: Not reported

Map ID
Direction
Distance
Elevation

MAP FINDINGS

Site

Database(s)

EDR ID Number
EPA ID Number

TEKNICOTE (Continued)

1000445258

Date Trans3 Transported Waste: Not reported
Date Trans4 Transported Waste: Not reported
Date Trans5 Transported Waste: Not reported
Date Trans6 Transported Waste: Not reported
Date Trans7 Transported Waste: Not reported
Date Trans8 Transported Waste: Not reported
Date Trans9 Transported Waste: Not reported
Date Trans10 Transported Waste: Not reported
Date TSDF Received Waste: Not reported
Tranporter 1 Decal: Not reported
Tranporter 2 Decal: Not reported
Generator EPA Facility Name: TEKNICOTE INC
Transporter-1 EPA Facility Name: CLEAN VENTURE, INC
Transporter-2 EPA Facility Name: Not reported
Transporter-3 EPA Facility Name: Not reported
Transporter-4 EPA Facility Name: Not reported
Transporter-5 EPA Facility Name: Not reported
TSDF EPA Facility Name: CYCLE CHEM INC
QTY Units: gallons
Transporter SEQ ID: 1.00
Transporter-1 Date: 1/10/2011
Waste SEQ ID: 1.00
Waste Type Code 2: F003
Waste Type Code 3: Not reported
Waste Type Code 4: Not reported
Waste Type Code 5: Not reported
Waste Type Code 6: Not reported
Date Accepted: 1/28/2011
Manifest Discrepancy Type: Not reported
Data Entry Number: Not reported
Reference Manifest Number: Not reported
Was Load Rejected (Y/N): Not reported
Reason Load Was Rejected: Not reported
Waste Code: D001
Manifest Year: 2011 New Jersey Manifest Data
Quantity: 55.00
Unit: gallons
Hand Code: H061

Manifest Code: 000843247JJK
EPA ID: RID987473246
Date Shipped: 06/13/2007
TSDF EPA ID: NJD002200046
Transporter EPA ID: NJ0000027193
Transporter 2 EPA ID: Not reported
Transporter 3 EPA ID: Not reported
Transporter 4 EPA ID: Not reported
Transporter 5 EPA ID: Not reported
Transporter 6 EPA ID: Not reported
Transporter 7 EPA ID: Not reported
Transporter 8 EPA ID: Not reported
Transporter 10 EPA ID: Not reported
Date Trans1 Transported Waste: 06/13/2007
Date Trans2 Transported Waste: Not reported
Date Trans3 Transported Waste: Not reported

Map ID
Direction
Distance
Elevation

MAP FINDINGS

Site

Database(s)

EDR ID Number
EPA ID Number

TEKNICOTE (Continued)

1000445258

Date Trans4 Transported Waste: Not reported
Date Trans5 Transported Waste: Not reported
Date Trans6 Transported Waste: Not reported
Date Trans7 Transported Waste: Not reported
Date Trans8 Transported Waste: Not reported
Date Trans9 Transported Waste: Not reported
Date Trans10 Transported Waste: Not reported
Date TSDF Received Waste: 06/25/2007
Tranporter 1 Decal: Not reported
Tranporter 2 Decal: Not reported
Generator EPA Facility Name: Not reported
Transporter-1 EPA Facility Name: Not reported
Transporter-2 EPA Facility Name: Not reported
Transporter-3 EPA Facility Name: Not reported
Transporter-4 EPA Facility Name: Not reported
Transporter-5 EPA Facility Name: Not reported
TSDF EPA Facility Name: Not reported
QTY Units: Not reported
Transporter SEQ ID: Not reported
Transporter-1 Date: Not reported
Waste SEQ ID: Not reported
Waste Type Code 2: Not reported
Waste Type Code 3: Not reported
Waste Type Code 4: Not reported
Waste Type Code 5: Not reported
Waste Type Code 6: Not reported
Date Accepted: Not reported
Manifest Discrepancy Type: Not reported
Data Entry Number: Not reported
Reference Manifest Number: Not reported
Was Load Rejected (Y/N): No
Reason Load Was Rejected: Not reported
Waste Code: D001
Manifest Year: 2007 New Jersey Manifest Data
Quantity: 400
Unit: P
Hand Code: H14

Manifest Code: 005881096JJK
EPA ID: RID987473246
Date Shipped: 08/30/2010
TSDF EPA ID: NJD002200046
Transporter EPA ID: NJ0000027193
Transporter 2 EPA ID: Not reported
Transporter 3 EPA ID: Not reported
Transporter 4 EPA ID: Not reported
Transporter 5 EPA ID: Not reported
Transporter 6 EPA ID: Not reported
Transporter 7 EPA ID: Not reported
Transporter 8 EPA ID: Not reported
Transporter 10 EPA ID: Not reported
Date Trans1 Transported Waste: 08/30/2010
Date Trans2 Transported Waste: Not reported
Date Trans3 Transported Waste: Not reported
Date Trans4 Transported Waste: Not reported

Map ID
Direction
Distance
Elevation

MAP FINDINGS

Site

Database(s)

EDR ID Number
EPA ID Number

TEKNICOTE (Continued)

1000445258

Date Trans5 Transported Waste: Not reported
Date Trans6 Transported Waste: Not reported
Date Trans7 Transported Waste: Not reported
Date Trans8 Transported Waste: Not reported
Date Trans9 Transported Waste: Not reported
Date Trans10 Transported Waste: Not reported
Date TSDf Received Waste: 09/10/2010
Tranporter 1 Decal: Not reported
Tranporter 2 Decal: Not reported
Generator EPA Facility Name: Not reported
Transporter-1 EPA Facility Name: Not reported
Transporter-2 EPA Facility Name: Not reported
Transporter-3 EPA Facility Name: Not reported
Transporter-4 EPA Facility Name: Not reported
Transporter-5 EPA Facility Name: Not reported
TSDf EPA Facility Name: Not reported
QTY Units: Not reported
Transporter SEQ ID: Not reported
Transporter-1 Date: Not reported
Waste SEQ ID: Not reported
Waste Type Code 2: Not reported
Waste Type Code 3: Not reported
Waste Type Code 4: Not reported
Waste Type Code 5: Not reported
Waste Type Code 6: Not reported
Date Accepted: Not reported
Manifest Discrepancy Type: Not reported
Data Entry Number: Not reported
Reference Manifest Number: Not reported
Was Load Rejected (Y/N): No
Reason Load Was Rejected: Not reported
Waste Code: D001
Manifest Year: 2010 New Jersey Manifest Data
Quantity: 2000
Unit: P
Hand Code: H061

Manifest Code: NJA5243929
EPA ID: RID987473246
Date Shipped: 05/04/2006
TSDf EPA ID: NJD002200046
Transporter EPA ID: NJ0000027193
Transporter 2 EPA ID: Not reported
Transporter 3 EPA ID: Not reported
Transporter 4 EPA ID: Not reported
Transporter 5 EPA ID: Not reported
Transporter 6 EPA ID: Not reported
Transporter 7 EPA ID: Not reported
Transporter 8 EPA ID: Not reported
Transporter 10 EPA ID: Not reported
Date Trans1 Transported Waste: 05/04/2006
Date Trans2 Transported Waste: Not reported
Date Trans3 Transported Waste: Not reported
Date Trans4 Transported Waste: Not reported
Date Trans5 Transported Waste: Not reported

Map ID
Direction
Distance
Elevation

MAP FINDINGS

Site

Database(s)

EDR ID Number
EPA ID Number

TEKNICOTE (Continued)

1000445258

Date Trans6 Transported Waste: Not reported
Date Trans7 Transported Waste: Not reported
Date Trans8 Transported Waste: Not reported
Date Trans9 Transported Waste: Not reported
Date Trans10 Transported Waste: Not reported
Date TSDF Received Waste: 05/12/2006
Tranporter 1 Decal: Not reported
Tranporter 2 Decal: Not reported
Generator EPA Facility Name: Not reported
Transporter-1 EPA Facility Name: Not reported
Transporter-2 EPA Facility Name: Not reported
Transporter-3 EPA Facility Name: Not reported
Transporter-4 EPA Facility Name: Not reported
Transporter-5 EPA Facility Name: Not reported
TSDF EPA Facility Name: Not reported
QTY Units: Not reported
Transporter SEQ ID: Not reported
Transporter-1 Date: Not reported
Waste SEQ ID: Not reported
Waste Type Code 2: Not reported
Waste Type Code 3: Not reported
Waste Type Code 4: Not reported
Waste Type Code 5: Not reported
Waste Type Code 6: Not reported
Date Accepted: Not reported
Manifest Discrepancy Type: Not reported
Data Entry Number: 07130621
Reference Manifest Number: Not reported
Was Load Rejected (Y/N): No
Reason Load Was Rejected: Not reported
Waste Code: Not reported
Manifest Year: Not reported
Quantity: Not reported
Unit: Not reported
Hand Code: Not reported

Manifest Code: 004885196JJK
EPA ID: RID987473246
Date Shipped: 10/28/2008
TSDF EPA ID: NJD002182897
Transporter EPA ID: NJ0000027193
Transporter 2 EPA ID: Not reported
Transporter 3 EPA ID: Not reported
Transporter 4 EPA ID: Not reported
Transporter 5 EPA ID: Not reported
Transporter 6 EPA ID: Not reported
Transporter 7 EPA ID: Not reported
Transporter 8 EPA ID: Not reported
Transporter 10 EPA ID: Not reported
Date Trans1 Transported Waste: 10/28/2008
Date Trans2 Transported Waste: Not reported
Date Trans3 Transported Waste: Not reported
Date Trans4 Transported Waste: Not reported
Date Trans5 Transported Waste: Not reported
Date Trans6 Transported Waste: Not reported

Map ID
Direction
Distance
Elevation

MAP FINDINGS

Site

Database(s)

EDR ID Number
EPA ID Number

TEKNICOTE (Continued)

1000445258

Date Trans7 Transported Waste: Not reported
Date Trans8 Transported Waste: Not reported
Date Trans9 Transported Waste: Not reported
Date Trans10 Transported Waste: Not reported
Date TSDf Received Waste: 11/04/2008
Tranporter 1 Decal: Not reported
Tranporter 2 Decal: Not reported
Generator EPA Facility Name: Not reported
Transporter-1 EPA Facility Name: Not reported
Transporter-2 EPA Facility Name: Not reported
Transporter-3 EPA Facility Name: Not reported
Transporter-4 EPA Facility Name: Not reported
Transporter-5 EPA Facility Name: Not reported
TSDf EPA Facility Name: Not reported
QTY Units: Not reported
Transporter SEQ ID: Not reported
Transporter-1 Date: Not reported
Waste SEQ ID: Not reported
Waste Type Code 2: Not reported
Waste Type Code 3: Not reported
Waste Type Code 4: Not reported
Waste Type Code 5: Not reported
Waste Type Code 6: Not reported
Date Accepted: Not reported
Manifest Discrepancy Type: Not reported
Data Entry Number: Not reported
Reference Manifest Number: Not reported
Was Load Rejected (Y/N): No
Reason Load Was Rejected: Not reported
Waste Code: D001
Manifest Year: 2008 New Jersey Manifest Data
Quantity: 110
Unit: G
Hand Code: H061

Manifest Code: 008777316JJK
EPA ID: RID987473246
Date Shipped: 8/8/2011
TSDf EPA ID: NJD002200046
Transporter EPA ID: NJ0000027193
Transporter 2 EPA ID: Not reported
Transporter 3 EPA ID: Not reported
Transporter 4 EPA ID: Not reported
Transporter 5 EPA ID: Not reported
Transporter 6 EPA ID: Not reported
Transporter 7 EPA ID: Not reported
Transporter 8 EPA ID: Not reported
Transporter 10 EPA ID: Not reported
Date Trans1 Transported Waste: Not reported
Date Trans2 Transported Waste: Not reported
Date Trans3 Transported Waste: Not reported
Date Trans4 Transported Waste: Not reported
Date Trans5 Transported Waste: Not reported
Date Trans6 Transported Waste: Not reported
Date Trans7 Transported Waste: Not reported

Map ID
Direction
Distance
Elevation

MAP FINDINGS

Site

Database(s)

EDR ID Number
EPA ID Number

TEKNICOTE (Continued)

1000445258

Date Trans8 Transported Waste: Not reported
Date Trans9 Transported Waste: Not reported
Date Trans10 Transported Waste: Not reported
Date TSDf Received Waste: Not reported
Transporter 1 Decal: Not reported
Transporter 2 Decal: Not reported
Generator EPA Facility Name: TEKNICOTE INC
Transporter-1 EPA Facility Name: CLEAN VENTURE, INC
Transporter-2 EPA Facility Name: Not reported
Transporter-3 EPA Facility Name: Not reported
Transporter-4 EPA Facility Name: Not reported
Transporter-5 EPA Facility Name: Not reported
TSDf EPA Facility Name: CYCLE CHEM INC
QTY Units: Pounds
Transporter SEQ ID: 1.00
Transporter-1 Date: 8/8/2011
Waste SEQ ID: 1.00
Waste Type Code 2: F003
Waste Type Code 3: Not reported
Waste Type Code 4: Not reported
Waste Type Code 5: Not reported
Waste Type Code 6: Not reported
Date Accepted: 8/18/2011
Manifest Discrepancy Type: Not reported
Data Entry Number: Not reported
Reference Manifest Number: Not reported
Was Load Rejected (Y/N): Not reported
Reason Load Was Rejected: Not reported
Waste Code: D001
Manifest Year: 2011 New Jersey Manifest Data
Quantity: 600.00
Unit: Pounds
Hand Code: H061

AIRS (AFS):

Airs Minor Details:

EPA plant ID: 110000312448
Plant name: TEKNICOTE
Plant address: 2 TITUS STREET
CUMBERLAND, RI 02864
County: PROVIDENCE
Region code: 01
Dunn & Bradst #: Not reported
Air quality cntrl region: 120
Sic code: 3479
Sic code desc: METAL COATING AND ALLIED SERVICES
North Am. industrial classf: 332812
NAIC code description: Metal Coating, Engraving (except Jewelry and Silverware), and Allied Services to Manufacturers
Default compliance status: IN COMPLIANCE - INSPECTION
Default classification: POTENTIAL UNCONTROLLED EMISSIONS < 100 TONS/YEAR
Govt facility: ALL OTHER FACILITIES NOT OWNED OR OPERATED BY A FEDERAL, STATE, OR LOCAL GOVERNMENT

Map ID
Direction
Distance
Elevation

MAP FINDINGS

Site

Database(s)

EDR ID Number
EPA ID Number

TEKNICOTE (Continued)

1000445258

Current HPV: Not reported

Compliance and Enforcement Major Issues:

Air program: SIP SOURCE
National action type: Not reported
Date achieved: 00000
Penalty amount: Not reported

Historical Compliance Minor Sources:

State compliance status: IN COMPLIANCE - INSPECTION
Hist compliance date: 1001
Air prog code hist file: M

State compliance status: IN COMPLIANCE - INSPECTION
Hist compliance date: 1002
Air prog code hist file: M

State compliance status: IN COMPLIANCE - INSPECTION
Hist compliance date: 1004
Air prog code hist file: 0

State compliance status: IN COMPLIANCE - INSPECTION
Hist compliance date: 1101
Air prog code hist file: 0

State compliance status: IN COMPLIANCE - INSPECTION
Hist compliance date: 1102
Air prog code hist file: 0

State compliance status: IN COMPLIANCE - INSPECTION
Hist compliance date: 1103
Air prog code hist file: M

State compliance status: IN COMPLIANCE - INSPECTION
Hist compliance date: 1104
Air prog code hist file: M

State compliance status: IN COMPLIANCE - INSPECTION
Hist compliance date: 1202
Air prog code hist file: 0

State compliance status: IN COMPLIANCE - INSPECTION
Hist compliance date: 1203
Air prog code hist file: 0

State compliance status: IN COMPLIANCE - INSPECTION
Hist compliance date: 1204
Air prog code hist file: M

State compliance status: IN COMPLIANCE - INSPECTION
Hist compliance date: 1001
Air prog code hist file: 0

State compliance status: IN COMPLIANCE - INSPECTION
Hist compliance date: 1002

Map ID
Direction
Distance
Elevation

MAP FINDINGS

Site

Database(s)

EDR ID Number
EPA ID Number

TEKNICOTE (Continued)

1000445258

Air prog code hist file: 0

State compliance status: IN COMPLIANCE - INSPECTION
Hist compliance date: 1003
Air prog code hist file: 0

State compliance status: IN COMPLIANCE - INSPECTION
Hist compliance date: 1003
Air prog code hist file: M

State compliance status: IN COMPLIANCE - INSPECTION
Hist compliance date: 1004
Air prog code hist file: M

State compliance status: IN COMPLIANCE - INSPECTION
Hist compliance date: 1101
Air prog code hist file: M

State compliance status: IN COMPLIANCE - INSPECTION
Hist compliance date: 1102
Air prog code hist file: M

State compliance status: IN COMPLIANCE - INSPECTION
Hist compliance date: 1103
Air prog code hist file: 0

State compliance status: IN COMPLIANCE - INSPECTION
Hist compliance date: 1104
Air prog code hist file: 0

State compliance status: IN COMPLIANCE - INSPECTION
Hist compliance date: 1201
Air prog code hist file: 0

State compliance status: IN COMPLIANCE - INSPECTION
Hist compliance date: 1201
Air prog code hist file: M

State compliance status: IN COMPLIANCE - INSPECTION
Hist compliance date: 1202
Air prog code hist file: M

State compliance status: IN COMPLIANCE - INSPECTION
Hist compliance date: 1203
Air prog code hist file: M

State compliance status: IN COMPLIANCE - INSPECTION
Hist compliance date: 1204
Air prog code hist file: 0

Compliance & Violation Data by Minor Sources:

Air program code: MACT (SECTION 63 NESHAPS)
Plant air program pollutant: Not reported
Default pollutant classification: POTENTIAL UNCONTROLLED EMISSIONS < 100 TONS/YEAR
Def. poll. compliance status: IN COMPLIANCE - INSPECTION
Def. attainment/non attainment: Not reported
Repeat violator date: Not reported

Map ID
Direction
Distance
Elevation

MAP FINDINGS

Site

Database(s)

EDR ID Number
EPA ID Number

TEKNICOTE (Continued)

1000445258

Turnover compliance: Not reported

Air program code: SIP SOURCE
Plant air program pollutant: VOLATILE ORGANIC COMPOUNDS
Default pollutant classification: POTENTIAL UNCONTROLLED EMISSIONS < 100 TONS/YEAR
Def. poll. compliance status: IN COMPLIANCE - INSPECTION
Def. attainment/non attainment: Not reported
Repeat violator date: Not reported
Turnover compliance: Not reported

F17
North
1/8-1/4
0.140 mi.
740 ft.

28 CHAPEL AVE
CUMBERLAND, RI 02864
Site 1 of 7 in cluster F

EDR US Hist Auto Stat 1015385144
N/A

Relative:
Lower

Actual:
65 ft.

EDR Historical Auto Stations:

Name: G M R AUTO BODY
Year: 1999
Address: 28 CHAPEL AVE

Name: G M R AUTO BODY
Year: 2000
Address: 28 CHAPEL AVE

Name: JOES AUTOBODY
Year: 2001
Address: 28 CHAPEL AVE

Name: RUBYS AUTOMOTIVE
Year: 2002
Address: 28 CHAPEL AVE

Name: RUBYSAUTOMOTIVE
Year: 2003
Address: 28 CHAPEL AVE

Name: JOES AUTOBODY
Year: 2004
Address: 28 CHAPEL AVE

Name: JOES AUTOBODY
Year: 2005
Address: 28 CHAPEL AVE

Name: JOES AUTOBODY
Year: 2006
Address: 28 CHAPEL AVE

Name: JOES AUTOBODY
Year: 2007
Address: 28 CHAPEL AVE

Name: CABRAL AUTO BODY & SALES
Year: 2008
Address: 28 CHAPEL AVE

Name: JOES AUTOBODY

Map ID
Direction
Distance
Elevation

MAP FINDINGS

Site

Database(s)

EDR ID Number
EPA ID Number

(Continued)

1015385144

Year: 2009
Address: 28 CHAPEL AVE

Name: CABRAL AUTO BODY & SALES
Year: 2010
Address: 28 CHAPEL AVE

Name: CABRAL AUTO BODY & SALES
Year: 2011
Address: 28 CHAPEL AVE

Name: CABRAL AUTO BODY & SALES
Year: 2012
Address: 28 CHAPEL AVE

F18
North
1/8-1/4
0.140 mi.
740 ft.

CABRALS AUTO BODY & SALES
28 CHAPEL AVE
CUMBERLAND, RI 02864
Site 2 of 7 in cluster F

RCRA-SQG 1007119478
RIR000503847

Relative:
Lower

RCRA-SQG:

Actual:
65 ft.

Date form received by agency: 12/17/2003
Facility name: CABRALS AUTO BODY & SALES
Facility address: 28 CHAPEL AVE
CUMBERLAND, RI 02864
EPA ID: RIR000503847
Mailing address: CHAPEL AVE
CUMBERLAND, RI 02864
Contact: EDWARD E CABRAL
Contact address: CHAPEL AVE
CUMBERLAND, RI 02864
Contact country: Not reported
Contact telephone: (401) 724-6081
Contact email: Not reported
EPA Region: 01
Land type: Private
Classification: Small Small Quantity Generator
Description: Handler: generates more than 100 and less than 1000 kg of hazardous waste during any calendar month and accumulates less than 6000 kg of hazardous waste at any time; or generates 100 kg or less of hazardous waste during any calendar month, and accumulates more than 1000 kg of hazardous waste at any time

Owner/Operator Summary:

Owner/operator name: EDWARD E CABRAL
Owner/operator address: CHAPEL AVE
CUMBERLAND, RI 02864
Owner/operator country: US
Owner/operator telephone: (401) 723-6892
Legal status: Private
Owner/Operator Type: Owner
Owner/Op start date: 08/01/1981
Owner/Op end date: Not reported

Owner/operator name: CABRAL'S AUTO BODY & SALES
Owner/operator address: CHAPEL AVE

Map ID
Direction
Distance
Elevation

MAP FINDINGS

Site

Database(s)

EDR ID Number
EPA ID Number

CABRALS AUTO BODY & SALES (Continued)

1007119478

CUMBERLAND, RI 02864
Owner/operator country: US
Owner/operator telephone: (401) 724-6081
Legal status: Private
Owner/Operator Type: Operator
Owner/Op start date: 08/01/1981
Owner/Op end date: Not reported

Handler Activities Summary:

U.S. importer of hazardous waste: No
Mixed waste (haz. and radioactive): No
Recycler of hazardous waste: No
Transporter of hazardous waste: No
Treater, storer or disposer of HW: No
Underground injection activity: No
On-site burner exemption: No
Furnace exemption: No
Used oil fuel burner: No
Used oil processor: No
User oil refiner: No
Used oil fuel marketer to burner: No
Used oil Specification marketer: No
Used oil transfer facility: No
Used oil transporter: No

Hazardous Waste Summary:

Waste code: D001
Waste name: IGNITABLE HAZARDOUS WASTES ARE THOSE WASTES WHICH HAVE A FLASHPOINT OF LESS THAN 140 DEGREES FAHRENHEIT AS DETERMINED BY A PENSKEY-MARTENS CLOSED CUP FLASH POINT TESTER. ANOTHER METHOD OF DETERMINING THE FLASH POINT OF A WASTE IS TO REVIEW THE MATERIAL SAFETY DATA SHEET, WHICH CAN BE OBTAINED FROM THE MANUFACTURER OR DISTRIBUTOR OF THE MATERIAL. LACQUER THINNER IS AN EXAMPLE OF A COMMONLY USED SOLVENT WHICH WOULD BE CONSIDERED AS IGNITABLE HAZARDOUS WASTE.

Waste code: F003
Waste name: THE FOLLOWING SPENT NON-HALOGENATED SOLVENTS: XYLENE, ACETONE, ETHYL ACETATE, ETHYL BENZENE, ETHYL ETHER, METHYL ISOBUTYL KETONE, N-BUTYL ALCOHOL, CYCLOHEXANONE, AND METHANOL; ALL SPENT SOLVENT MIXTURES/BLENDS CONTAINING, BEFORE USE, ONLY THE ABOVE SPENT NON-HALOGENATED SOLVENTS; AND ALL SPENT SOLVENT MIXTURES/BLENDS CONTAINING, BEFORE USE, ONE OR MORE OF THE ABOVE NON-HALOGENATED SOLVENTS, AND, A TOTAL OF TEN PERCENT OR MORE (BY VOLUME) OF ONE OR MORE OF THOSE SOLVENTS LISTED IN F001, F002, F004, AND F005, AND STILL BOTTOMS FROM THE RECOVERY OF THESE SPENT SOLVENTS AND SPENT SOLVENT MIXTURES.

Waste code: F005
Waste name: THE FOLLOWING SPENT NON-HALOGENATED SOLVENTS: TOLUENE, METHYL ETHYL KETONE, CARBON DISULFIDE, ISOBUTANOL, PYRIDINE, BENZENE, 2-ETHOXYETHANOL, AND 2-NITROPROPANE; ALL SPENT SOLVENT MIXTURES/BLENDS CONTAINING, BEFORE USE, A TOTAL OF TEN PERCENT OR MORE (BY VOLUME) OF ONE OR MORE OF THE ABOVE NON-HALOGENATED SOLVENTS OR THOSE SOLVENTS LISTED IN F001, F002, OR F004; AND STILL BOTTOMS FROM THE RECOVERY OF THESE SPENT SOLVENTS AND SPENT SOLVENT MIXTURES.

Map ID
Direction
Distance
Elevation

MAP FINDINGS

Site

Database(s)

EDR ID Number
EPA ID Number

CABRALS AUTO BODY & SALES (Continued)

1007119478

Waste code: R010
Waste name: WASTE OIL

Facility Has Received Notices of Violations:

Regulation violated: Not reported
Area of violation: TSD IS-Preparedness and Prevention
Date violation determined: 10/27/2011
Date achieved compliance: 01/12/2012
Violation lead agency: State
Enforcement action: WRITTEN INFORMAL
Enforcement action date: 10/27/2011
Enf. disposition status: Not reported
Enf. disp. status date: Not reported
Enforcement lead agency: State
Proposed penalty amount: Not reported
Final penalty amount: Not reported
Paid penalty amount: Not reported

Regulation violated: Not reported
Area of violation: TSD IS-Container Use and Management
Date violation determined: 10/27/2011
Date achieved compliance: 01/12/2012
Violation lead agency: State
Enforcement action: WRITTEN INFORMAL
Enforcement action date: 10/27/2011
Enf. disposition status: Not reported
Enf. disp. status date: Not reported
Enforcement lead agency: State
Proposed penalty amount: Not reported
Final penalty amount: Not reported
Paid penalty amount: Not reported

Regulation violated: Not reported
Area of violation: Generators - Manifest
Date violation determined: 10/27/2011
Date achieved compliance: 01/12/2012
Violation lead agency: State
Enforcement action: WRITTEN INFORMAL
Enforcement action date: 10/27/2011
Enf. disposition status: Not reported
Enf. disp. status date: Not reported
Enforcement lead agency: State
Proposed penalty amount: Not reported
Final penalty amount: Not reported
Paid penalty amount: Not reported

Regulation violated: Not reported
Area of violation: Generators - Pre-transport
Date violation determined: 10/27/2011
Date achieved compliance: 01/12/2012
Violation lead agency: State
Enforcement action: WRITTEN INFORMAL
Enforcement action date: 10/27/2011
Enf. disposition status: Not reported
Enf. disp. status date: Not reported
Enforcement lead agency: State
Proposed penalty amount: Not reported

Map ID
Direction
Distance
Elevation

MAP FINDINGS

Site

Database(s)

EDR ID Number
EPA ID Number

CABRALS AUTO BODY & SALES (Continued)

1007119478

Final penalty amount: Not reported
Paid penalty amount: Not reported

Regulation violated: Not reported
Area of violation: Used Oil - Generators
Date violation determined: 10/27/2011
Date achieved compliance: 01/12/2012
Violation lead agency: State
Enforcement action: WRITTEN INFORMAL
Enforcement action date: 10/27/2011
Enf. disposition status: Not reported
Enf. disp. status date: Not reported
Enforcement lead agency: State
Proposed penalty amount: Not reported
Final penalty amount: Not reported
Paid penalty amount: Not reported

Evaluation Action Summary:

Evaluation date: 01/12/2012
Evaluation: COMPLIANCE SCHEDULE EVALUATION
Area of violation: Not reported
Date achieved compliance: Not reported
Evaluation lead agency: State

Evaluation date: 10/27/2011
Evaluation: COMPLIANCE EVALUATION INSPECTION ON-SITE
Area of violation: TSD IS-Preparedness and Prevention
Date achieved compliance: 01/12/2012
Evaluation lead agency: State

Evaluation date: 10/27/2011
Evaluation: COMPLIANCE EVALUATION INSPECTION ON-SITE
Area of violation: TSD IS-Container Use and Management
Date achieved compliance: 01/12/2012
Evaluation lead agency: State

Evaluation date: 10/27/2011
Evaluation: COMPLIANCE EVALUATION INSPECTION ON-SITE
Area of violation: Generators - Manifest
Date achieved compliance: 01/12/2012
Evaluation lead agency: State

Evaluation date: 10/27/2011
Evaluation: COMPLIANCE EVALUATION INSPECTION ON-SITE
Area of violation: Generators - Pre-transport
Date achieved compliance: 01/12/2012
Evaluation lead agency: State

Evaluation date: 10/27/2011
Evaluation: COMPLIANCE EVALUATION INSPECTION ON-SITE
Area of violation: Used Oil - Generators
Date achieved compliance: 01/12/2012
Evaluation lead agency: State

Map ID
Direction
Distance
Elevation

MAP FINDINGS

Site

Database(s)

EDR ID Number
EPA ID Number

E19
SW
1/8-1/4
0.141 mi.
747 ft.

GREEN-TECH ASSETS INC
30 MEETING STREET
CUMBERLAND, RI 02864

RCRA-SQG 1007209143
RIR000504316

Site 2 of 3 in cluster E

Relative:
Lower

RCRA-SQG:

Date form received by agency: 06/23/2008

Facility name: GREEN-TECH ASSETS INC

Facility address: 30 MEETING STREET
CUMBERLAND, RI 02864

EPA ID: RIR000504316

Mailing address: MILL ST
CUMBERLAND, RI 02864

Contact: DOUGLAS M STEEN

Contact address: MILL ST
CUMBERLAND, 02864

Contact country: Not reported

Contact telephone: (401) 721-9996

Contact email: Not reported

EPA Region: 01

Land type: Private

Classification: Small Small Quantity Generator

Description: Handler: generates more than 100 and less than 1000 kg of hazardous waste during any calendar month and accumulates less than 6000 kg of hazardous waste at any time; or generates 100 kg or less of hazardous waste during any calendar month, and accumulates more than 1000 kg of hazardous waste at any time

Owner/Operator Summary:

Owner/operator name: GREEN-TECH ASSETS INC

Owner/operator address: MEETING ST
CUMBERLAND, RI 02864

Owner/operator country: US

Owner/operator telephone: (401) 721-9996

Legal status: Private

Owner/Operator Type: Operator

Owner/Op start date: 12/16/2003

Owner/Op end date: Not reported

Owner/operator name: CADILLAC MILLS, LLC

Owner/operator address: MEETING ST
CUMBERLAND, RI 02864

Owner/operator country: US

Owner/operator telephone: (401) 722-3220

Legal status: Private

Owner/Operator Type: Owner

Owner/Op start date: 12/16/2003

Owner/Op end date: Not reported

Handler Activities Summary:

U.S. importer of hazardous waste: No

Mixed waste (haz. and radioactive): No

Recycler of hazardous waste: No

Transporter of hazardous waste: No

Treater, storer or disposer of HW: No

Underground injection activity: No

On-site burner exemption: No

Map ID
Direction
Distance
Elevation

MAP FINDINGS

Site

Database(s)

EDR ID Number
EPA ID Number

GREEN-TECH ASSETS INC (Continued)

1007209143

Furnace exemption: No
Used oil fuel burner: No
Used oil processor: No
Used oil refiner: No
Used oil fuel marketer to burner: No
Used oil Specification marketer: No
Used oil transfer facility: No
Used oil transporter: No

Historical Generators:

Date form received by agency: 12/17/2003
Facility name: GREEN-TECH ASSETS INC
Classification: Large Quantity Generator

Facility Has Received Notices of Violations:

Regulation violated: FR - 13.06F, 273.14(a)
Area of violation: Universal Waste - General
Date violation determined: 01/19/2005
Date achieved compliance: 04/14/2005
Violation lead agency: State
Enforcement action: WRITTEN INFORMAL
Enforcement action date: 03/28/2005
Enf. disposition status: Not reported
Enf. disp. status date: Not reported
Enforcement lead agency: State
Proposed penalty amount: Not reported
Final penalty amount: Not reported
Paid penalty amount: Not reported

Evaluation Action Summary:

Evaluation date: 04/14/2005
Evaluation: COMPLIANCE SCHEDULE EVALUATION
Area of violation: Not reported
Date achieved compliance: Not reported
Evaluation lead agency: State

Evaluation date: 01/19/2005
Evaluation: COMPLIANCE EVALUATION INSPECTION ON-SITE
Area of violation: Universal Waste - General
Date achieved compliance: 04/14/2005
Evaluation lead agency: State

**E20
SW
1/8-1/4
0.141 mi.
747 ft.**

**CADILLAC MILLS
30 MEETING ST
CUMBERLAND, RI
Site 3 of 3 in cluster E**

**RI LUST U002311831
RI UST N/A**

**Relative:
Lower**

LUST:

Project Number: 0829-ST
Project Date: 04/04/1995
Facility Id: 17044

**Actual:
74 ft.**

Facility Status: Inactive; Investigation/Remed. Complete, No Further Action Required

UST:

Facility ID: UST-17044
Facility Class: Other

Map ID
Direction
Distance
Elevation

MAP FINDINGS

Site

Database(s)

EDR ID Number
EPA ID Number

CADILLAC MILLS (Continued)

U002311831

Tank ID: 1
Date Installed: 04/25/2001
Tank Status: Permanently Closed
Tank Capacity: 3000
Tank Substance: Heating Oil No.6

Facility ID: UST-17044
Facility Class: Other
Tank ID: 2
Date Installed: 04/25/2001
Tank Status: Permanently Closed
Tank Capacity: 12600
Tank Substance: Heating Oil No.6

Facility ID: UST-17044
Facility Class: Other
Tank ID: 3
Date Installed: 04/25/2001
Tank Status: Permanently Closed
Tank Capacity: 8300
Tank Substance: Heating Oil No.6

F21
North
1/8-1/4
0.142 mi.
750 ft.

144 BROAD ST
CUMBERLAND, RI 02864
Site 3 of 7 in cluster F

EDR US Hist Auto Stat 1015228411
N/A

Relative:
Lower

Actual:
66 ft.

EDR Historical Auto Stations:

Name: TIMS TRANSMISSION
Year: 1999
Address: 144 BROAD ST

Name: TIMS TRANSMISSION
Year: 2000
Address: 144 BROAD ST

Name: LUSO AUTO BODY & GENERAL RPR INC
Year: 2002
Address: 144 BROAD ST

Name: LUSO AUTO BODY & GENERAL RPR INC
Year: 2003
Address: 144 BROAD ST

Name: LUSO AUTO BODY & GENERAL RPR INC
Year: 2004
Address: 144 BROAD ST

Name: LUSO AUTO BODY & GENERAL REPAIRS INC
Year: 2005
Address: 144 BROAD ST

Name: LUSO AUTO BODY & GENERAL REPAIRS INC
Year: 2006
Address: 144 BROAD ST

Name: LUSO AUTO BODY & GENERAL REPAIRS INC

Map ID
Direction
Distance
Elevation

MAP FINDINGS

Site

Database(s)

EDR ID Number
EPA ID Number

(Continued)

1015228411

Year: 2007
Address: 144 BROAD ST

Name: LUSO AUTO BODY & GENERAL REPAIRS INC
Year: 2008
Address: 144 BROAD ST

Name: LUSO AUTO BODY & GENERAL REPAIRS INC
Year: 2009
Address: 144 BROAD ST

Name: LUSO AUTO BODY & GENERAL RPRS
Year: 2010
Address: 144 BROAD ST

Name: LUSO AUTO BODY & GENERAL REPAIRS INC
Year: 2011
Address: 144 BROAD ST

Name: LUSO AUTO BODY & GENERAL REPAIRS INC
Year: 2012
Address: 144 BROAD ST

F22
North
1/8-1/4
0.142 mi.
750 ft.

LUSO AUTO BODY & GEN REPAIR
144 BROAD ST
CUMBERLAND, RI 02864

RCRA-SQG 1000875398
FINDS RI5000000091

Site 4 of 7 in cluster F

Relative:
Lower

RCRA-SQG:

Date form received by agency: 12/22/1993
Facility name: LUSO AUTO BODY & GEN REPAIR
Facility address: 144 BROAD ST
CUMBERLAND, RI 02864

EPA ID: RI5000000091
Mailing address: BROAD ST
CUMBERLAND, RI 02864

Contact: FERNANDO ALMEIDA
Contact address: 144 BROAD ST
CUMBERLAND, RI 02864

Contact country: US
Contact telephone: (401) 728-2760
Contact email: Not reported
EPA Region: 01
Classification: Small Small Quantity Generator
Description: Handler: generates more than 100 and less than 1000 kg of hazardous waste during any calendar month and accumulates less than 6000 kg of hazardous waste at any time; or generates 100 kg or less of hazardous waste during any calendar month, and accumulates more than 1000 kg of hazardous waste at any time

Owner/Operator Summary:

Owner/operator name: FERNANDO ALMEIDA
Owner/operator address: 77 HILLTOP RD
CUMBERLAND, RI 02864

Owner/operator country: Not reported
Owner/operator telephone: (401) 333-3717

Map ID
Direction
Distance
Elevation

MAP FINDINGS

Site

Database(s)

EDR ID Number
EPA ID Number

LUSO AUTO BODY & GEN REPAIR (Continued)

1000875398

Legal status: Private
Owner/Operator Type: Owner
Owner/Op start date: Not reported
Owner/Op end date: Not reported

Handler Activities Summary:

U.S. importer of hazardous waste: No
Mixed waste (haz. and radioactive): No
Recycler of hazardous waste: No
Transporter of hazardous waste: No
Treater, storer or disposer of HW: No
Underground injection activity: No
On-site burner exemption: No
Furnace exemption: No
Used oil fuel burner: No
Used oil processor: No
User oil refiner: No
Used oil fuel marketer to burner: No
Used oil Specification marketer: No
Used oil transfer facility: No
Used oil transporter: No

Hazardous Waste Summary:

Waste code: D001
Waste name: IGNITABLE HAZARDOUS WASTES ARE THOSE WASTES WHICH HAVE A FLASHPOINT OF LESS THAN 140 DEGREES FAHRENHEIT AS DETERMINED BY A PENSKY-MARTENS CLOSED CUP FLASH POINT TESTER. ANOTHER METHOD OF DETERMINING THE FLASH POINT OF A WASTE IS TO REVIEW THE MATERIAL SAFETY DATA SHEET, WHICH CAN BE OBTAINED FROM THE MANUFACTURER OR DISTRIBUTOR OF THE MATERIAL. LACQUER THINNER IS AN EXAMPLE OF A COMMONLY USED SOLVENT WHICH WOULD BE CONSIDERED AS IGNITABLE HAZARDOUS WASTE.

Waste code: R010
Waste name: WASTE OIL

Violation Status: No violations found

FINDS:

Registry ID: 110004896211

Environmental Interest/Information System

RCRAInfo is a national information system that supports the Resource Conservation and Recovery Act (RCRA) program through the tracking of events and activities related to facilities that generate, transport, and treat, store, or dispose of hazardous waste. RCRAInfo allows RCRA program staff to track the notification, permit, compliance, and corrective action activities required under RCRA.

Map ID
Direction
Distance
Elevation

MAP FINDINGS

Site

Database(s)

EDR ID Number
EPA ID Number

D23
ESE
1/8-1/4
0.144 mi.
761 ft.

J D R TRANSPORTATION
50 MILL ST
CUMBERLAND, RI 02864

Site 2 of 2 in cluster D

RCRA NonGen / NLR
FINDS
RI LUST
RI UST
RI MANIFEST

1000382150
RID981895634

Relative:
Lower

RCRA NonGen / NLR:

Actual:
74 ft.

Date form received by agency: 02/10/2005
Facility name: J D R TRANSPORTATION
Facility address: 50 MILL ST
CUMBERLAND, RI 02864
EPA ID: RID981895634
Mailing address: MILL ST
CUMBERLAND, RI 02864
Contact: Not reported
Contact address: 50 MILL ST
CUMBERLAND, RI 02864
Contact country: US
Contact telephone: Not reported
Contact email: Not reported
EPA Region: 01
Land type: Facility is not located on Indian land. Additional information is not known.
Classification: Non-Generator
Description: Handler: Non-Generators do not presently generate hazardous waste

Owner/Operator Summary:

Owner/operator name: ROB MESSIER
Owner/operator address: OWNERSTREET
OWNERCITY, RI 99999
Owner/operator country: Not reported
Owner/operator telephone: (401) 555-1212
Legal status: Private
Owner/Operator Type: Owner
Owner/Op start date: 01/01/0001
Owner/Op end date: Not reported

Handler Activities Summary:

U.S. importer of hazardous waste: No
Mixed waste (haz. and radioactive): No
Recycler of hazardous waste: No
Transporter of hazardous waste: No
Treater, storer or disposer of HW: No
Underground injection activity: No
On-site burner exemption: No
Furnace exemption: No
Used oil fuel burner: No
Used oil processor: No
User oil refiner: No
Used oil fuel marketer to burner: No
Used oil Specification marketer: No
Used oil transfer facility: No
Used oil transporter: No

Historical Generators:

Date form received by agency: 11/17/2004
Facility name: J D R TRANSPORTATION
Site name: MESSIER TRUCKING CO INC
Classification: Not a generator, verified

Map ID
Direction
Distance
Elevation

MAP FINDINGS

Site

Database(s)

EDR ID Number
EPA ID Number

J D R TRANSPORTATION (Continued)

1000382150

Date form received by agency: 11/17/2004
Facility name: J D R TRANSPORTATION
Classification: Not a generator, verified

Date form received by agency: 11/01/1986
Facility name: J D R TRANSPORTATION
Site name: MESSIER TRUCKING CO INC
Classification: Small Quantity Generator

Facility Has Received Notices of Violations:

Regulation violated: FR - 5.08, 262.11
Area of violation: Generators - General
Date violation determined: 11/17/2004
Date achieved compliance: 02/10/2005
Violation lead agency: State
Enforcement action: WRITTEN INFORMAL
Enforcement action date: 12/22/2004
Enf. disposition status: Not reported
Enf. disp. status date: Not reported
Enforcement lead agency: State
Proposed penalty amount: Not reported
Final penalty amount: Not reported
Paid penalty amount: Not reported

Regulation violated: FR - 5.08, 262.11
Area of violation: Generators - General
Date violation determined: 05/07/2004
Date achieved compliance: 11/17/2004
Violation lead agency: State
Enforcement action: WRITTEN INFORMAL
Enforcement action date: 06/03/2004
Enf. disposition status: Not reported
Enf. disp. status date: Not reported
Enforcement lead agency: State
Proposed penalty amount: Not reported
Final penalty amount: Not reported
Paid penalty amount: Not reported

Regulation violated: SR - 5.09
Area of violation: Generators - Manifest
Date violation determined: 05/07/2004
Date achieved compliance: 05/19/2004
Violation lead agency: State
Enforcement action: WRITTEN INFORMAL
Enforcement action date: 06/03/2004
Enf. disposition status: Not reported
Enf. disp. status date: Not reported
Enforcement lead agency: State
Proposed penalty amount: Not reported
Final penalty amount: Not reported
Paid penalty amount: Not reported

Evaluation Action Summary:

Evaluation date: 02/10/2005
Evaluation: COMPLIANCE SCHEDULE EVALUATION
Area of violation: Not reported

Map ID
Direction
Distance
Elevation

MAP FINDINGS

Site

Database(s)

EDR ID Number
EPA ID Number

J D R TRANSPORTATION (Continued)

1000382150

Date achieved compliance: Not reported
Evaluation lead agency: State

Evaluation date: 11/17/2004
Evaluation: COMPLIANCE EVALUATION INSPECTION ON-SITE
Area of violation: Generators - General
Date achieved compliance: 02/10/2005
Evaluation lead agency: State

Evaluation date: 11/17/2004
Evaluation: COMPLIANCE SCHEDULE EVALUATION
Area of violation: Not reported
Date achieved compliance: Not reported
Evaluation lead agency: State

Evaluation date: 05/07/2004
Evaluation: COMPLIANCE EVALUATION INSPECTION ON-SITE
Area of violation: Generators - General
Date achieved compliance: 11/17/2004
Evaluation lead agency: State

Evaluation date: 05/07/2004
Evaluation: COMPLIANCE EVALUATION INSPECTION ON-SITE
Area of violation: Generators - Manifest
Date achieved compliance: 05/19/2004
Evaluation lead agency: State

FINDS:

Registry ID: 110004915192

Environmental Interest/Information System

RCRAInfo is a national information system that supports the Resource Conservation and Recovery Act (RCRA) program through the tracking of events and activities related to facilities that generate, transport, and treat, store, or dispose of hazardous waste. RCRAInfo allows RCRA program staff to track the notification, permit, compliance, and corrective action activities required under RCRA.

LUST:

Project Number: 0832-LS
Project Date: 01/22/1996
Facility Id: 1549
Facility Status: Soil Removal Only; No Further Action Required

UST:

Facility ID: UST-1549
Facility Class: Commercials
Tank ID: 1
Date Installed: 01/01/1976
Tank Status: Permanently Closed
Tank Capacity: 2000
Tank Substance: Diesel

Facility ID: UST-1549
Facility Class: Commercials

Map ID
Direction
Distance
Elevation

MAP FINDINGS

Site

Database(s)

EDR ID Number
EPA ID Number

J D R TRANSPORTATION (Continued)

1000382150

Tank ID: 2
Date Installed: 01/01/1976
Tank Status: Permanently Closed
Tank Capacity: 3000
Tank Substance: Diesel

RI MANIFEST:

GEN Cert Date: 9/11/2003
Transporter Receipt Date: 9/11/2003
Number Of Containers: 1
Container Type: DM
Waste Code1: R010
Waste Code2: D039
Waste Code3: Not reported
Comment: Not reported
Fee Exempt Code: 0
TSD Name: United Oil Recovery Inc
TSD ID: RID084802842
TSD Date: 9/11/2003
Transporter 2 Name: Not reported
Transporter 2 ID: Not reported
Manifest Docket Number: RIG0240188
Waste Description: RQ WASTE PETROLEUM DISTILLATES NOS
Quantity: 15
WT/Vol Units: G
Item Number: 19254
Transporter Name: UNITED INDUSTRIAL SERVICES
Transporter EPA ID: CTD021816889
GEN Cert Date: 5/13/2004
Transporter Recpt Date: 5/13/2004
Transporter 2 Recpt Date: Not reported
TSD Recpt Date: 5/13/2004
EPA ID: RID981895634
Transporter 2 ID: Not reported

G24
East
1/8-1/4
0.164 mi.
867 ft.

PEOPLE'S COAL COMPANY
55 MILL ST
CUMBERLAND, RI
Site 1 of 2 in cluster G

RI UST U001210872
N/A

Relative:
Lower

UST:
Facility ID: UST-12
Facility Class: Commercials
Tank ID: 1
Date Installed: 11/01/1972
Tank Status: Permanently Closed
Tank Capacity: 1000
Tank Substance: Gasoline

Actual:
72 ft.

Facility ID: UST-12
Facility Class: Commercials
Tank ID: 2
Date Installed: 11/01/1972
Tank Status: Permanently Closed
Tank Capacity: 5000

Map ID
Direction
Distance
Elevation

MAP FINDINGS

Site

Database(s)

EDR ID Number
EPA ID Number

PEOPLE'S COAL COMPANY (Continued)

U001210872

Tank Substance: Diesel

F25
North
1/8-1/4
0.165 mi.
872 ft.

JORGES AUTO REPAIRS
169 BROAD ST
CUMBERLAND, RI 02864

RCRA-SQG 1000234167
FINDS RID982754244
NJ MANIFEST
RI MANIFEST

Site 5 of 7 in cluster F

Relative:
Lower

RCRA-SQG:

Date form received by agency: 03/05/2007

Facility name: JORGES AUTO BODY & TOWING

Facility address: 169 BROAD ST
CUMBERLAND, RI 02864

EPA ID: RID982754244

Mailing address: BROAD ST
CUMBERLAND, RI 02864

Contact: JORGE DIAS

Contact address: BROAD ST
CUMBERLAND, RI 02864

Contact country: US

Contact telephone: (401) 725-5210

Contact email: Not reported

EPA Region: 01

Land type: Private

Classification: Small Small Quantity Generator

Description: Handler: generates more than 100 and less than 1000 kg of hazardous waste during any calendar month and accumulates less than 6000 kg of hazardous waste at any time; or generates 100 kg or less of hazardous waste during any calendar month, and accumulates more than 1000 kg of hazardous waste at any time

Owner/Operator Summary:

Owner/operator name: DIAS JORGE
Owner/operator address: OWNERSTREET
OWNERCITY, RI 99999

Owner/operator country: Not reported

Owner/operator telephone: (401) 555-1212

Legal status: Private

Owner/Operator Type: Owner

Owner/Op start date: Not reported

Owner/Op end date: Not reported

Handler Activities Summary:

U.S. importer of hazardous waste: No

Mixed waste (haz. and radioactive): No

Recycler of hazardous waste: No

Transporter of hazardous waste: No

Treater, storer or disposer of HW: No

Underground injection activity: No

On-site burner exemption: No

Furnace exemption: No

Used oil fuel burner: No

Used oil processor: No

User oil refiner: No

Used oil fuel marketer to burner: No

Used oil Specification marketer: No

Used oil transfer facility: No

Map ID
Direction
Distance
Elevation

MAP FINDINGS

Site

Database(s)

EDR ID Number
EPA ID Number

JORGES AUTO REPAIRS (Continued)

1000234167

Used oil transporter: No

Historical Generators:

Date form received by agency: 02/24/1989
Facility name: JORGES AUTO BODY & TOWING
Site name: JORGES AUTO REPAIRS
Classification: Not a generator, verified

Facility Has Received Notices of Violations:

Regulation violated: Not reported
Area of violation: TSD IS-Container Use and Management
Date violation determined: 02/19/2007
Date achieved compliance: 07/03/2007
Violation lead agency: State
Enforcement action: WRITTEN INFORMAL
Enforcement action date: 05/01/2007
Enf. disposition status: Not reported
Enf. disp. status date: Not reported
Enforcement lead agency: State
Proposed penalty amount: Not reported
Final penalty amount: Not reported
Paid penalty amount: Not reported

Regulation violated: Not reported
Area of violation: Generators - Records/Reporting
Date violation determined: 02/19/2007
Date achieved compliance: 03/17/2007
Violation lead agency: State
Enforcement action: WRITTEN INFORMAL
Enforcement action date: 05/01/2007
Enf. disposition status: Not reported
Enf. disp. status date: Not reported
Enforcement lead agency: State
Proposed penalty amount: Not reported
Final penalty amount: Not reported
Paid penalty amount: Not reported

Regulation violated: Not reported
Area of violation: Generators - Pre-transport
Date violation determined: 02/19/2007
Date achieved compliance: 07/03/2007
Violation lead agency: State
Enforcement action: WRITTEN INFORMAL
Enforcement action date: 05/01/2007
Enf. disposition status: Not reported
Enf. disp. status date: Not reported
Enforcement lead agency: State
Proposed penalty amount: Not reported
Final penalty amount: Not reported
Paid penalty amount: Not reported

Evaluation Action Summary:

Evaluation date: 07/03/2007
Evaluation: COMPLIANCE SCHEDULE EVALUATION
Area of violation: Not reported
Date achieved compliance: Not reported

Map ID
Direction
Distance
Elevation

MAP FINDINGS

Site

Database(s)

EDR ID Number
EPA ID Number

JORGES AUTO REPAIRS (Continued)

1000234167

Evaluation lead agency: State

Evaluation date: 03/17/2007
Evaluation: NON-FINANCIAL RECORD REVIEW
Area of violation: Not reported
Date achieved compliance: Not reported
Evaluation lead agency: State

Evaluation date: 02/19/2007
Evaluation: COMPLIANCE EVALUATION INSPECTION ON-SITE
Area of violation: Generators - Records/Reporting
Date achieved compliance: 03/17/2007
Evaluation lead agency: State

Evaluation date: 02/19/2007
Evaluation: COMPLIANCE EVALUATION INSPECTION ON-SITE
Area of violation: TSD IS-Container Use and Management
Date achieved compliance: 07/03/2007
Evaluation lead agency: State

Evaluation date: 02/19/2007
Evaluation: COMPLIANCE EVALUATION INSPECTION ON-SITE
Area of violation: Generators - Pre-transport
Date achieved compliance: 07/03/2007
Evaluation lead agency: State

FINDS:

Registry ID: 110004918634

Environmental Interest/Information System

RCRAInfo is a national information system that supports the Resource Conservation and Recovery Act (RCRA) program through the tracking of events and activities related to facilities that generate, transport, and treat, store, or dispose of hazardous waste. RCRAInfo allows RCRA program staff to track the notification, permit, compliance, and corrective action activities required under RCRA.

NJ MANIFEST:

Manifest Code: NJA5205654
EPA ID: RID982754244
Date Shipped: 01/20/2005
TSD EPA ID: NJD002454544
Transporter EPA ID: NJD080631369
Transporter 2 EPA ID: NJD054126164
Transporter 3 EPA ID: Not reported
Transporter 4 EPA ID: Not reported
Transporter 5 EPA ID: Not reported
Transporter 6 EPA ID: Not reported
Transporter 7 EPA ID: Not reported
Transporter 8 EPA ID: Not reported
Transporter 10 EPA ID: Not reported
Date Trans1 Transported Waste: 01/20/2005
Date Trans2 Transported Waste: 01/27/2005
Date Trans3 Transported Waste: Not reported
Date Trans4 Transported Waste: Not reported

Map ID
Direction
Distance
Elevation

MAP FINDINGS

Site

Database(s)

EDR ID Number
EPA ID Number

JORGES AUTO REPAIRS (Continued)

1000234167

Date Trans5 Transported Waste: Not reported
Date Trans6 Transported Waste: Not reported
Date Trans7 Transported Waste: Not reported
Date Trans8 Transported Waste: Not reported
Date Trans9 Transported Waste: Not reported
Date Trans10 Transported Waste: Not reported
Date TSDf Received Waste: 01/28/2005
Tranporter 1 Decal: Not reported
Tranporter 2 Decal: Not reported
Generator EPA Facility Name: Not reported
Transporter-1 EPA Facility Name: Not reported
Transporter-2 EPA Facility Name: Not reported
Transporter-3 EPA Facility Name: Not reported
Transporter-4 EPA Facility Name: Not reported
Transporter-5 EPA Facility Name: Not reported
TSDf EPA Facility Name: Not reported
QTY Units: Not reported
Transporter SEQ ID: Not reported
Transporter-1 Date: Not reported
Waste SEQ ID: Not reported
Waste Type Code 2: Not reported
Waste Type Code 3: Not reported
Waste Type Code 4: Not reported
Waste Type Code 5: Not reported
Waste Type Code 6: Not reported
Date Accepted: Not reported
Manifest Discrepancy Type: Not reported
Data Entry Number: 03160535
Reference Manifest Number: Not reported
Was Load Rejected (Y/N): No
Reason Load Was Rejected: Not reported
Waste Code: Not reported
Manifest Year: Not reported
Quantity: Not reported
Unit: Not reported
Hand Code: Not reported

Manifest Code: 000257496VES
EPA ID: RID982754244
Date Shipped: 06/12/2009
TSDf EPA ID: NJD002454544
Transporter EPA ID: NJD080631369
Transporter 2 EPA ID: NJD054126164
Transporter 3 EPA ID: Not reported
Transporter 4 EPA ID: Not reported
Transporter 5 EPA ID: Not reported
Transporter 6 EPA ID: Not reported
Transporter 7 EPA ID: Not reported
Transporter 8 EPA ID: Not reported
Transporter 10 EPA ID: Not reported
Date Trans1 Transported Waste: 06/12/2009
Date Trans2 Transported Waste: 06/17/2009
Date Trans3 Transported Waste: Not reported
Date Trans4 Transported Waste: Not reported
Date Trans5 Transported Waste: Not reported

Map ID
Direction
Distance
Elevation

MAP FINDINGS

Site

Database(s)

EDR ID Number
EPA ID Number

JORGES AUTO REPAIRS (Continued)

1000234167

Date Trans6 Transported Waste: Not reported
Date Trans7 Transported Waste: Not reported
Date Trans8 Transported Waste: Not reported
Date Trans9 Transported Waste: Not reported
Date Trans10 Transported Waste: Not reported
Date TSDF Received Waste: 06/18/2009
Tranporter 1 Decal: Not reported
Tranporter 2 Decal: Not reported
Generator EPA Facility Name: Not reported
Transporter-1 EPA Facility Name: Not reported
Transporter-2 EPA Facility Name: Not reported
Transporter-3 EPA Facility Name: Not reported
Transporter-4 EPA Facility Name: Not reported
Transporter-5 EPA Facility Name: Not reported
TSDF EPA Facility Name: Not reported
QTY Units: Not reported
Transporter SEQ ID: Not reported
Transporter-1 Date: Not reported
Waste SEQ ID: Not reported
Waste Type Code 2: Not reported
Waste Type Code 3: Not reported
Waste Type Code 4: Not reported
Waste Type Code 5: Not reported
Waste Type Code 6: Not reported
Date Accepted: Not reported
Manifest Discrepancy Type: Not reported
Data Entry Number: Not reported
Reference Manifest Number: Not reported
Was Load Rejected (Y/N): No
Reason Load Was Rejected: Not reported
Waste Code: F003
Manifest Year: 2009 New Jersey Manifest Data
Quantity: 400
Unit: P
Hand Code: H061

Manifest Code: 000073246VES
EPA ID: RID982754244
Date Shipped: 03/01/2007
TSDF EPA ID: NJD002454544
Transporter EPA ID: NJD080631369
Transporter 2 EPA ID: NJD054126164
Transporter 3 EPA ID: Not reported
Transporter 4 EPA ID: Not reported
Transporter 5 EPA ID: Not reported
Transporter 6 EPA ID: Not reported
Transporter 7 EPA ID: Not reported
Transporter 8 EPA ID: Not reported
Transporter 10 EPA ID: Not reported
Date Trans1 Transported Waste: 03/01/2007
Date Trans2 Transported Waste: 03/05/2007
Date Trans3 Transported Waste: Not reported
Date Trans4 Transported Waste: Not reported
Date Trans5 Transported Waste: Not reported
Date Trans6 Transported Waste: Not reported

Map ID
Direction
Distance
Elevation

MAP FINDINGS

Site

Database(s)

EDR ID Number
EPA ID Number

JORGES AUTO REPAIRS (Continued)

1000234167

Date Trans7 Transported Waste: Not reported
Date Trans8 Transported Waste: Not reported
Date Trans9 Transported Waste: Not reported
Date Trans10 Transported Waste: Not reported
Date TSDF Received Waste: 03/06/2007
Tranporter 1 Decal: Not reported
Tranporter 2 Decal: Not reported
Generator EPA Facility Name: Not reported
Transporter-1 EPA Facility Name: Not reported
Transporter-2 EPA Facility Name: Not reported
Transporter-3 EPA Facility Name: Not reported
Transporter-4 EPA Facility Name: Not reported
Transporter-5 EPA Facility Name: Not reported
TSDF EPA Facility Name: Not reported
QTY Units: Not reported
Transporter SEQ ID: Not reported
Transporter-1 Date: Not reported
Waste SEQ ID: Not reported
Waste Type Code 2: Not reported
Waste Type Code 3: Not reported
Waste Type Code 4: Not reported
Waste Type Code 5: Not reported
Waste Type Code 6: Not reported
Date Accepted: Not reported
Manifest Discrepancy Type: Not reported
Data Entry Number: Not reported
Reference Manifest Number: Not reported
Was Load Rejected (Y/N): No
Reason Load Was Rejected: Not reported
Waste Code: F003
Manifest Year: 2007 New Jersey Manifest Data
Quantity: 400
Unit: P
Hand Code: H06

RI MANIFEST:

GEN Cert Date: 8/24/1989
Transporter Receipt Date: Not reported
Number Of Containers: 3
Container Type: DM
Waste Code1: R010
Waste Code2: MA99
Waste Code3: Not reported
Comment: Not reported
Fee Exempt Code: Not reported
TSDF Name: VEOLIA ES TECHNICAL SOLUTIONS, L.L.C.
TSDF ID: MAD000846006
TSDF Date: 9/2/2009
Transporter 2 Name: Not reported
Transporter 2 ID: Not reported
Manifest Docket Number: 000292643VES
Waste Description: RQ Polychlorinated biphenyls, liquid, 9, UN2315, PGIII
Quantity: 1
WT/Vol Units: K
Item Number: 1

Map ID
Direction
Distance
Elevation

MAP FINDINGS

Site

Database(s)

EDR ID Number
EPA ID Number

JORGES AUTO REPAIRS (Continued)

1000234167

Transporter Name: VEOLIA ES TECHNICAL SOLUTIONS, L.L.C.
Transporter EPA ID: NJD080631369
GEN Cert Date: Not reported
Transporter Recpt Date: Not reported
Transporter 2 Recpt Date: Not reported
TSDf Recpt Date: 9/2/2009
EPA ID: RID982754244
Transporter 2 ID: Not reported

F26
North
1/8-1/4
0.165 mi.
872 ft.

169 BROAD ST
CUMBERLAND, RI 02864
Site 6 of 7 in cluster F

EDR US Hist Auto Stat 1015263714
N/A

Relative:
Lower

Actual:
70 ft.

EDR Historical Auto Stations:

Name: JORGES BODY SHOP
Year: 1999
Address: 169 BROAD ST

Name: JORGES BODY SHOP
Year: 2000
Address: 169 BROAD ST

Name: JORGES AUTO REPAIR
Year: 2001
Address: 169 BROAD ST

Name: JORGES AUTO REPAIR
Year: 2002
Address: 169 BROAD ST

Name: JORGES BODY SHOP
Year: 2003
Address: 169 BROAD ST

Name: JORGES BODY SHOP
Year: 2004
Address: 169 BROAD ST

Name: JORGES BODY SHOP
Year: 2005
Address: 169 BROAD ST

Name: JORGES BODY SHOP
Year: 2006
Address: 169 BROAD ST

Name: JORGES BODY SHOP
Year: 2007
Address: 169 BROAD ST

Name: JORGES BODY SHOP
Year: 2010
Address: 169 BROAD ST

Name: JORGES AUTO

Map ID
Direction
Distance
Elevation

MAP FINDINGS

Site

Database(s)

EDR ID Number
EPA ID Number

(Continued)

1015263714

Year: 2011
Address: 169 BROAD ST

Name: JORGES AUTO
Year: 2012
Address: 169 BROAD ST

G27
East
1/8-1/4
0.169 mi.
891 ft.

PROVIDENCE & WORCESTER RAILROAD
61 MILL ST
CUMBERLAND, RI
Site 2 of 2 in cluster G

RI UST U002040243
N/A

Relative:
Lower

UST:
Facility ID: UST-16493
Facility Class: Commercials
Tank ID: 1
Date Installed: 04/25/2001
Tank Status: Permanently Closed
Tank Capacity: 20000
Tank Substance: Diesel

Actual:
72 ft.

28
NW
1/8-1/4
0.179 mi.
943 ft.

AETNA POLLUTION CONTROL INC
58 JONES ST
CUMBERLAND, RI 02864

RCRA NonGen / NLR 1000306869
FINDS RID980579171

Relative:
Lower

RCRA NonGen / NLR:
Date form received by agency: 04/14/1981
Facility name: AETNA POLLUTION CONTROL INC
Facility address: 58 JONES ST
CUMBERLAND, RI 02864
EPA ID: RID980579171
Mailing address: PO BOX 131
CUMBERLAND, RI 02864
Contact: DAVID-A SILVA
Contact address: PO BOX 131
CUMBERLAND, RI 02864
Contact country: US
Contact telephone: (401) 725-6744
Contact email: Not reported
EPA Region: 01
Classification: Non-Generator
Description: Handler: Non-Generators do not presently generate hazardous waste

Actual:
72 ft.

Owner/Operator Summary:

Owner/operator name: RAYMOND A COSTA
Owner/operator address: OPERSTREET
OPERCITY, RI 99999
Owner/operator country: Not reported
Owner/operator telephone: (401) 555-1212
Legal status: Private
Owner/Operator Type: Operator
Owner/Op start date: Not reported
Owner/Op end date: Not reported

Map ID
Direction
Distance
Elevation

MAP FINDINGS

Site

Database(s)

EDR ID Number
EPA ID Number

AETNA POLLUTION CONTROL INC (Continued)

1000306869

Owner/operator name: Not reported
Owner/operator address: OWNERSTREET
OWNERCITY, RI 99999
Owner/operator country: Not reported
Owner/operator telephone: (401) 555-1212
Legal status: Private
Owner/Operator Type: Owner
Owner/Op start date: Not reported
Owner/Op end date: Not reported

Handler Activities Summary:

U.S. importer of hazardous waste: No
Mixed waste (haz. and radioactive): No
Recycler of hazardous waste: No
Transporter of hazardous waste: No
Treater, storer or disposer of HW: No
Underground injection activity: No
On-site burner exemption: No
Furnace exemption: No
Used oil fuel burner: No
Used oil processor: No
User oil refiner: No
Used oil fuel marketer to burner: No
Used oil Specification marketer: No
Used oil transfer facility: No
Used oil transporter: No

Hazardous Waste Summary:

Waste code: F013
Waste name: Not Defined

Waste code: F014
Waste name: Not Defined

Waste code: F015
Waste name: Not Defined

Waste code: F016
Waste name: Not Defined

Waste code: K022
Waste name: DISTILLATION BOTTOM TARS FROM THE PRODUCTION OF PHENOL/ACETONE FROM CUMENE

Waste code: K023
Waste name: DISTILLATION LIGHT ENDS FROM THE PRODUCTION OF PHTHALIC ANHYDRIDE FROM NAPHTHALENE

Waste code: K024
Waste name: DISTILLATION BOTTOMS FROM THE PRODUCTION OF PHTHALIC ANHYDRIDE FROM NAPHTHALENE

Waste code: K025
Waste name: DISTILLATION BOTTOMS FROM THE PRODUCTION OF NITROBENZENE BY THE NITRATION OF BENZENE

Map ID
Direction
Distance
Elevation

MAP FINDINGS

Site

Database(s)

EDR ID Number
EPA ID Number

AETNA POLLUTION CONTROL INC (Continued)

1000306869

Waste code:	K026
Waste name:	STRIPPING STILL TAILS FROM THE PRODUCTION OF METHY ETHYL PYRIDINES
Waste code:	K028
Waste name:	SPENT CATALYST FROM THE HYDROCHLORINATOR REACTOR IN THE PRODUCTION OF 1,1,1-TRICHLOROETHANE.
Waste code:	K029
Waste name:	WASTE FROM THE PRODUCT STEAM STRIPPER IN THE PRODUCTION OF 1,1,1-TRICHLOROETHANE
Waste code:	K030
Waste name:	COLUMN BOTTOMS OR HEAVY ENDS FROM THE COMBINED PRODUCTION OF TRICHLOROETHYLENE AND PERCHLOROETHYLENE.
Waste code:	K031
Waste name:	BY-PRODUCT SALTS GENERATED IN THE PRODUCTION OF MSMA AND CACODYLIC ACID
Waste code:	K032
Waste name:	WASTEWATER TREATMENT SLUDGE FROM THE PRODUCTION OF CHLORDANE
Waste code:	K033
Waste name:	WASTEWATER AND SCRUB WATER FROM THE CHLORINATION OF CYCLOPENTADIENE IN THE PRODUCTION OF CHLORDANE.
Waste code:	K034
Waste name:	FILTER SOLIDS FROM THE FILTRATION OF HEXACHLOROCYCLOPENTADIENE IN THE PRODUCTION OF CHLORDANE.
Waste code:	K035
Waste name:	WASTEWATER TREATMENT SLUDGES GENERATED IN THE PRODUCTION OF CREOSOTE
Waste code:	K036
Waste name:	STILL BOTTOMS FROM TOLUENE RECLAMATION DISTILLATION IN THE PRODUCTION OF DISULFOTON
Waste code:	K037
Waste name:	WASTEWATER TREATMENT SLUDGES FROM THE PRODUCTION OF DISULFOTON
Waste code:	K038
Waste name:	WASTEWATER FROM THE WASHING AND STRIPPING OF PHORATE PRODUCTION
Waste code:	K039
Waste name:	FILTER CAKE FROM THE FILTRATION OF DIETHYLPHOSPHORODITHIOIC ACID IN THE PRODUCTION OF PHORATE.
Waste code:	K040
Waste name:	WASTEWATER TREATMENT SLUDGE FROM THE PRODUCTION OF PHORATE
Waste code:	K041
Waste name:	WASTEWATER TREATMENT SLUDGE FROM THE PRODUCTION OF TOXAPHENE
Waste code:	K042
Waste name:	HEAVY ENDS OR DISTILLATION RESIDUES FROM THE DISTILLATION OF TETRACHLOROBENZENE IN THE PRODUCTION OF 2,4,5-T.

Map ID
Direction
Distance
Elevation

MAP FINDINGS

Site

Database(s)

EDR ID Number
EPA ID Number

AETNA POLLUTION CONTROL INC (Continued)

1000306869

Waste code:	K043
Waste name:	2,6-DICHLOROPHENOL WASTE FROM THE PRODUCTION OF 2,4-D
Waste code:	K048
Waste name:	DISSOLVED AIR FLOTATION (DAF) FLOAT FROM THE PETROLEUM REFINING INDUSTRY
Waste code:	K049
Waste name:	SLOP OIL EMULSION SOLIDS FROM THE PETROLEUM REFINING INDUSTRY
Waste code:	K050
Waste name:	HEAT EXCHANGER BUNDLE CLEANING SLUDGE FROM THE PETROLEUM REFINING INDUSTRY
Waste code:	K051
Waste name:	API SEPARATOR SLUDGE FROM THE PETROLEUM REFINING INDUSTRY
Waste code:	K052
Waste name:	TANK BOTTOMS (LEADED) FROM THE PETROLEUM REFINING INDUSTRY
Waste code:	K053
Waste name:	Not Defined
Waste code:	K054
Waste name:	Not Defined
Waste code:	K055
Waste name:	Not Defined
Waste code:	K056
Waste name:	Not Defined
Waste code:	K057
Waste name:	Not Defined
Waste code:	K058
Waste name:	Not Defined
Waste code:	K059
Waste name:	Not Defined
Waste code:	K060
Waste name:	AMMONIA STILL LIME SLUDGE FROM COKING OPERATIONS
Waste code:	K061
Waste name:	EMISSION CONTROL DUST/SLUDGE FROM THE PRIMARY PRODUCTION OF STEEL IN ELECTRIC FURNACES.
Waste code:	K062
Waste name:	SPENT PICKLE LIQUOR GENERATED BY STEEL FINISHING OPERATIONS OF FACILITIES WITHIN THE IRON AND STEEL INDUSTRY (SIC CODES 331 AND 332).
Waste code:	K063
Waste name:	Not Defined
Waste code:	K064
Waste name:	ACID PLANT BLOWDOWN SLURRY/SLUDGE RESULTING FROM THE THICKENING OF

Map ID
 Direction
 Distance
 Elevation

MAP FINDINGS

Site

Database(s)

EDR ID Number
 EPA ID Number

AETNA POLLUTION CONTROL INC (Continued)

1000306869

BLOWDOWN SLURRY FROM PRIMARY COPPER PRODUCTION.

Waste code: K065
 Waste name: SURFACE IMPOUNDMENT SOLIDS CONTAINED IN AND DREDGED FROM SURFACE IMPOUNDMENTS AT PRIMARY LEAD SMELTING FACILITIES.

Waste code: K066
 Waste name: SLUDGE FROM TREATMENT OF PROCESS WASTEWATER AND OR ACID PLANT BLOWDOWN FROM PRIMARY ZINC PRODUCTION.

Waste code: K067
 Waste name: Not Defined

Waste code: K068
 Waste name: Not Defined

Waste code: K069
 Waste name: EMISSION CONTROL DUST/SLUDGE FROM SECONDARY LEAD SMELTING. (NOTE: THIS LISTING IS STAYED ADMINISTRATIVELY FOR SLUDGE GENERATED FROM SECONDARY ACID SCRUBBER SYSTEMS. THE STAY WILL REMAIN IN EFFECT UNTIL FURTHER ADMINISTRATIVE ACTION IS TAKEN. IF EPA TAKES FURTHER ACTION EFFECTING THIS STAY, EPA WILL PUBLISH A NOTICE OF THE ACTION IN THE FEDERAL REGISTER.

Violation Status: No violations found

FINDS:

Registry ID: 110004911917

Environmental Interest/Information System

RCRAInfo is a national information system that supports the Resource Conservation and Recovery Act (RCRA) program through the tracking of events and activities related to facilities that generate, transport, and treat, store, or dispose of hazardous waste. RCRAInfo allows RCRA program staff to track the notification, permit, compliance, and corrective action activities required under RCRA.

**H29
 SE
 1/8-1/4
 0.179 mi.
 947 ft.**

**CITY OF CENTRAL FALLS
 1420 BROAD ST
 CENTRAL FALLS, RI
 Site 1 of 2 in cluster H**

**RI UST U003529332
 N/A**

**Relative:
 Lower**

UST:
 Facility ID: UST-18463
 Facility Class: City/Town Government
 Tank ID: 1
 Date Installed: 04/25/2001
Tank Status: Permanently Closed
 Tank Capacity: 10000
 Tank Substance: Heating Oil No.2

**Actual:
 61 ft.**

MAP FINDINGS

Map ID			EDR ID Number
Direction			EPA ID Number
Distance			
Elevation	Site	Database(s)	

H30 SE 1/8-1/4 0.179 mi. 947 ft.	CENTRAL FALLS LANDING 1420 BROAD STREET CENTRAL FALLS, RI Site 2 of 2 in cluster H	RI SHWS	S113192939 N/A
---	---	----------------	---------------------------------

Relative: Lower	SHWS: Project Code: CFL-HWM Facility Status: Active		
Actual: 61 ft.	Project Code Desc: CFL-HWM Project Date: 11/23/2012		

I31 NNE 1/8-1/4 0.181 mi. 954 ft.	FIGUEIREDO INDUSTRIES, LLC 106 HIGH ST CUMBERLAND, RI Site 1 of 2 in cluster I	RI UST	U003352211 N/A
--	---	---------------	---------------------------------

Relative: Lower	UST: Facility ID: UST-485 Facility Class: Commercials Tank ID: 1 Date Installed: 04/25/2001 Tank Status: Permanently Closed Tank Capacity: 1000 Tank Substance: Gasoline		
Actual: 57 ft.	Facility ID: UST-485 Facility Class: Commercials Tank ID: 2 Date Installed: 04/25/2001 Tank Status: Permanently Closed Tank Capacity: 5000 Tank Substance: Gasoline		
	Facility ID: UST-485 Facility Class: Commercials Tank ID: 3 Date Installed: 04/25/2001 Tank Status: Permanently Closed Tank Capacity: 500 Tank Substance: Heating Oil No.2		

F32 North 1/8-1/4 0.183 mi. 968 ft.	180 BROAD ST CUMBERLAND, RI 02864 Site 7 of 7 in cluster F	EDR US Hist Cleaners	1015006305 N/A
--	---	-----------------------------	---------------------------------

Relative: Lower	EDR Historical Cleaners: Name: JD LAUNDROMAT Year: 1999		
Actual: 73 ft.	Address: 180 BROAD ST Name: JD LAUNDROMAT Year: 2000 Address: 180 BROAD ST		

Map ID
Direction
Distance
Elevation

MAP FINDINGS

Site

Database(s)

EDR ID Number
EPA ID Number

(Continued)

1015006305

Name: JD LAUNDROMAT
Year: 2001
Address: 180 BROAD ST

Name: JD LAUNDROMAT
Year: 2002
Address: 180 BROAD ST

Name: JD LAUNDROMAT
Year: 2003
Address: 180 BROAD ST

Name: JD LAUNDROMAT
Year: 2004
Address: 180 BROAD ST

Name: JD LAUNDROMAT
Year: 2005
Address: 180 BROAD ST

Name: JD LAUNDROMAT
Year: 2006
Address: 180 BROAD ST

Name: JD LAUNDROMAT
Year: 2007
Address: 180 BROAD ST

Name: JD LAUNDROMAT
Year: 2008
Address: 180 BROAD ST

Name: JD LAUNDROMAT
Year: 2009
Address: 180 BROAD ST

Name: J D LAUNDROMAT
Year: 2010
Address: 180 BROAD ST

Name: J D LAUNDROMAT
Year: 2011
Address: 180 BROAD ST

Name: J D LAUNDROMAT
Year: 2012
Address: 180 BROAD ST

Map ID
Direction
Distance
Elevation

MAP FINDINGS

Site

Database(s)

EDR ID Number
EPA ID Number

I33
NNE
1/8-1/4
0.188 mi.
991 ft.

CULTON W F MOTOR EXPRESS INC
110 HIGH ST
CUMBERLAND, RI 02864

RCRA NonGen / NLR
FINDS
RI MANIFEST

1000416211
RID982766370

Site 2 of 2 in cluster I

Relative:
Lower

RCRA NonGen / NLR:

Actual:
57 ft.

Date form received by agency: 02/28/2000
Facility name: CULTON W F MOTOR EXPRESS INC
Facility address: 110 HIGH ST
CUMBERLAND, RI 02864
EPA ID: RID982766370
Mailing address: HIGH ST
CUMBERLAND, RI 02864
Contact: HOWARD CULTON
Contact address: 110 HIGH ST
CUMBERLAND, RI 02864
Contact country: US
Contact telephone: (401) 725-7240
Contact email: Not reported
EPA Region: 01
Classification: Non-Generator
Description: Handler: Non-Generators do not presently generate hazardous waste

Owner/Operator Summary:

Owner/operator name: W F CULTON MOTOR EXPRESS INC
Owner/operator address: OWNERSTREET
OWNERCITY, RI 99999
Owner/operator country: Not reported
Owner/operator telephone: (401) 555-1212
Legal status: Private
Owner/Operator Type: Owner
Owner/Op start date: 01/01/0001
Owner/Op end date: Not reported

Handler Activities Summary:

U.S. importer of hazardous waste: No
Mixed waste (haz. and radioactive): No
Recycler of hazardous waste: No
Transporter of hazardous waste: No
Treater, storer or disposer of HW: No
Underground injection activity: No
On-site burner exemption: No
Furnace exemption: No
Used oil fuel burner: No
Used oil processor: No
User oil refiner: No
Used oil fuel marketer to burner: No
Used oil Specification marketer: No
Used oil transfer facility: No
Used oil transporter: No

Historical Generators:

Date form received by agency: 06/27/1989
Facility name: CULTON W F MOTOR EXPRESS INC
Classification: Small Quantity Generator

Map ID
Direction
Distance
Elevation

MAP FINDINGS

Site

Database(s)

EDR ID Number
EPA ID Number

CULTON W F MOTOR EXPRESS INC (Continued)

1000416211

Hazardous Waste Summary:

Waste code: D000
Waste name: Not Defined

Violation Status: No violations found

FINDS:

Registry ID: 110004920131

Environmental Interest/Information System

RCRAInfo is a national information system that supports the Resource Conservation and Recovery Act (RCRA) program through the tracking of events and activities related to facilities that generate, transport, and treat, store, or dispose of hazardous waste. RCRAInfo allows RCRA program staff to track the notification, permit, compliance, and corrective action activities required under RCRA.

RI MANIFEST:

GEN Cert Date: 4/20/1990
Transporter Receipt Date: Not reported
Number Of Containers: 0
Container Type: Not reported
Waste Code1: R010
Waste Code2: Not reported
Waste Code3: Not reported
Comment: Not reported
Fee Exempt Code: Not reported
TSDf Name: TWM
TSDf ID: NHD980521843
TSDf Date: Not reported
Transporter 2 Name: Not reported
Transporter 2 ID: Not reported
Manifest Docket Number: NHC0020932
Waste Description: OILS
Quantity: 100
WT/Vol Units: G
Item Number: 1
Transporter Name: WESTERN
Transporter EPA ID: RID980906580
GEN Cert Date: 4/20/1990
Transporter Recpt Date: Not reported
Transporter 2 Recpt Date: Not reported
TSDf Recpt Date: Not reported
EPA ID: RID982766370
Transporter 2 ID: Not reported

Map ID
Direction
Distance
Elevation

MAP FINDINGS

Site

Database(s)

EDR ID Number
EPA ID Number

J34
North
1/8-1/4
0.214 mi.
1131 ft.

VALLEY MOTORS
198 BROAD ST
CUMBERLAND, RI 02864

Site 1 of 3 in cluster J

RCRA NonGen / NLR
FINDS
RI MANIFEST

1006811406
RIR000502765

Relative:
Lower

RCRA NonGen / NLR:

Actual:
74 ft.

Date form received by agency: 07/31/2007
Facility name: VALLEY MOTORS
Facility address: 198 BROAD ST
CUMBERLAND, RI 02864
EPA ID: RIR000502765
Mailing address: BROAD ST
CUMBERLAND, RI 02864
Contact: DAVID ALMEDIA
Contact address: BROAD ST
CUMBERLAND, RI 02864
Contact country: US
Contact telephone: (401) 723-4308
Contact email: Not reported
EPA Region: 01
Classification: Non-Generator
Description: Handler: Non-Generators do not presently generate hazardous waste

Owner/Operator Summary:

Owner/operator name: VALENTINO ALMEIDA
Owner/operator address: BROAD STREET
CUMBERLAND, RI 02864
Owner/operator country: US
Owner/operator telephone: (401) 723-4308
Legal status: Private
Owner/Operator Type: Owner
Owner/Op start date: 12/20/2002
Owner/Op end date: Not reported

Owner/operator name: VALLEY MOTORS
Owner/operator address: BROAD STREET
CUMBERLAND, RI 02864
Owner/operator country: US
Owner/operator telephone: (401) 723-4308
Legal status: Private
Owner/Operator Type: Operator
Owner/Op start date: 12/20/2002
Owner/Op end date: Not reported

Handler Activities Summary:

U.S. importer of hazardous waste: No
Mixed waste (haz. and radioactive): No
Recycler of hazardous waste: No
Transporter of hazardous waste: No
Treater, storer or disposer of HW: No
Underground injection activity: No
On-site burner exemption: No
Furnace exemption: No
Used oil fuel burner: No
Used oil processor: No
Used oil refiner: No
Used oil fuel marketer to burner: No

Map ID
Direction
Distance
Elevation

MAP FINDINGS

Site

Database(s)

EDR ID Number
EPA ID Number

VALLEY MOTORS (Continued)

1006811406

Used oil Specification marketer: No
Used oil transfer facility: No
Used oil transporter: No

Historical Generators:

Date form received by agency: 12/20/2002
Facility name: VALLEY MOTORS
Classification: Small Quantity Generator

Hazardous Waste Summary:

Waste code: D001
Waste name: IGNITABLE HAZARDOUS WASTES ARE THOSE WASTES WHICH HAVE A FLASHPOINT OF LESS THAN 140 DEGREES FAHRENHEIT AS DETERMINED BY A PENSKEY-MARTENS CLOSED CUP FLASH POINT TESTER. ANOTHER METHOD OF DETERMINING THE FLASH POINT OF A WASTE IS TO REVIEW THE MATERIAL SAFETY DATA SHEET, WHICH CAN BE OBTAINED FROM THE MANUFACTURER OR DISTRIBUTOR OF THE MATERIAL. LACQUER THINNER IS AN EXAMPLE OF A COMMONLY USED SOLVENT WHICH WOULD BE CONSIDERED AS IGNITABLE HAZARDOUS WASTE.

Waste code: F005
Waste name: THE FOLLOWING SPENT NON-HALOGENATED SOLVENTS: TOLUENE, METHYL ETHYL KETONE, CARBON DISULFIDE, ISOBUTANOL, PYRIDINE, BENZENE, 2-ETHOXYETHANOL, AND 2-NITROPROPANE; ALL SPENT SOLVENT MIXTURES/BLENDS CONTAINING, BEFORE USE, A TOTAL OF TEN PERCENT OR MORE (BY VOLUME) OF ONE OR MORE OF THE ABOVE NON-HALOGENATED SOLVENTS OR THOSE SOLVENTS LISTED IN F001, F002, OR F004; AND STILL BOTTOMS FROM THE RECOVERY OF THESE SPENT SOLVENTS AND SPENT SOLVENT MIXTURES.

Waste code: D001
Waste name: IGNITABLE HAZARDOUS WASTES ARE THOSE WASTES WHICH HAVE A FLASHPOINT OF LESS THAN 140 DEGREES FAHRENHEIT AS DETERMINED BY A PENSKEY-MARTENS CLOSED CUP FLASH POINT TESTER. ANOTHER METHOD OF DETERMINING THE FLASH POINT OF A WASTE IS TO REVIEW THE MATERIAL SAFETY DATA SHEET, WHICH CAN BE OBTAINED FROM THE MANUFACTURER OR DISTRIBUTOR OF THE MATERIAL. LACQUER THINNER IS AN EXAMPLE OF A COMMONLY USED SOLVENT WHICH WOULD BE CONSIDERED AS IGNITABLE HAZARDOUS WASTE.

Waste code: F005
Waste name: THE FOLLOWING SPENT NON-HALOGENATED SOLVENTS: TOLUENE, METHYL ETHYL KETONE, CARBON DISULFIDE, ISOBUTANOL, PYRIDINE, BENZENE, 2-ETHOXYETHANOL, AND 2-NITROPROPANE; ALL SPENT SOLVENT MIXTURES/BLENDS CONTAINING, BEFORE USE, A TOTAL OF TEN PERCENT OR MORE (BY VOLUME) OF ONE OR MORE OF THE ABOVE NON-HALOGENATED SOLVENTS OR THOSE SOLVENTS LISTED IN F001, F002, OR F004; AND STILL BOTTOMS FROM THE RECOVERY OF THESE SPENT SOLVENTS AND SPENT SOLVENT MIXTURES.

Violation Status: No violations found

FINDS:

Registry ID: 110014362554

Environmental Interest/Information System

RCRAInfo is a national information system that supports the Resource Conservation and Recovery Act (RCRA) program through the tracking of events and activities related to facilities that generate, transport, and treat, store, or dispose of hazardous waste. RCRAInfo allows RCRA

Map ID
Direction
Distance
Elevation

MAP FINDINGS

Site

Database(s)

EDR ID Number
EPA ID Number

VALLEY MOTORS (Continued)

1006811406

program staff to track the notification, permit, compliance, and corrective action activities required under RCRA.

RI MANIFEST:

GEN Cert Date: 3/26/2004
Transporter Receipt Date: 3/26/2004
Number Of Containers: Not reported
Container Type: DM
Waste Code1: D001
Waste Code2: Not reported
Waste Code3: Not reported
Comment: Not reported
Fee Exempt Code: Not reported
TSD Name: NORTHLAND ENVIRONMENTAL, IN
TSD ID: RID040098352
TSD Date: 3/26/2004
Transporter 2 Name: Not reported
Transporter 2 ID: Not reported
Manifest Docket Number: RIH0031000
Waste Description: WASTE PAINT RELATED MATERIAL (PAINT THINNER) 3, UN
Quantity: 50
WT/Vol Units: G
Item Number: 1
Transporter Name: WESTERN OIL, INC.
Transporter EPA ID: RIR000500025
GEN Cert Date: 3/26/2004
Transporter Recpt Date: 3/26/2004
Transporter 2 Recpt Date: Not reported
TSD Recpt Date: 3/26/2004
EPA ID: RIR000502765
Transporter 2 ID: Not reported

J35
North
1/8-1/4
0.214 mi.
1131 ft.

VALLEY MOTOR SALES
198 BROAD ST
CUMBERLAND, RI
Site 2 of 3 in cluster J

RI UST U002311871
N/A

Relative:
Lower

UST:

Facility ID: UST-17165
Facility Class: Commercials
Tank ID: 1
Date Installed: 04/25/2001
Tank Status: Permanently Closed
Tank Capacity: 500
Tank Substance: Gasoline

Actual:
74 ft.

Facility ID: UST-17165
Facility Class: Commercials
Tank ID: 2
Date Installed: 04/25/2001
Tank Status: Permanently Closed
Tank Capacity: 500
Tank Substance: Gasoline

Map ID
Direction
Distance
Elevation

MAP FINDINGS

Site

Database(s)

EDR ID Number
EPA ID Number

VALLEY MOTOR SALES (Continued)

U002311871

Facility ID: UST-17165
Facility Class: Commercials
Tank ID: 3
Date Installed: 04/25/2001
Tank Status: Permanently Closed
Tank Capacity: 1000
Tank Substance: Gasoline

36
NW
1/8-1/4
0.230 mi.
1212 ft.

BILLS AUTO PARTS
70 MACONDRY ST
CUMBERLAND, RI 02864

RCRA-SQG 1000291542
FINDS RID982748998
RI MANIFEST

Relative:
Lower

RCRA-SQG:

Date form received by agency: 11/21/1988
Facility name: **BILLS AUTO PARTS**
Facility address: **70 MACONDRY ST**
CUMBERLAND, RI 02864
EPA ID: **RID982748998**
Mailing address: **MACONDRY ST**
CUMBERLAND, RI 02864
Contact: **PAUL D'ADAMO**
Contact address: **70 MACONDRY ST**
CUMBERLAND, RI 02864
Contact country: **US**
Contact telephone: **(401) 725-1225**
Contact email: **Not reported**
EPA Region: **01**
Land type: **Private**
Classification: **Small Small Quantity Generator**
Description: **Handler: generates more than 100 and less than 1000 kg of hazardous waste during any calendar month and accumulates less than 6000 kg of hazardous waste at any time; or generates 100 kg or less of hazardous waste during any calendar month, and accumulates more than 1000 kg of hazardous waste at any time**

Actual:
73 ft.

Owner/Operator Summary:

Owner/operator name: **BILLS AUTO PARTS**
Owner/operator address: **OWNERSTREET**
OWNERCITY, RI 99999
Owner/operator country: **Not reported**
Owner/operator telephone: **(401) 555-1212**
Legal status: **Private**
Owner/Operator Type: **Owner**
Owner/Op start date: **01/01/0001**
Owner/Op end date: **Not reported**

Handler Activities Summary:

U.S. importer of hazardous waste: **No**
Mixed waste (haz. and radioactive): **No**
Recycler of hazardous waste: **No**
Transporter of hazardous waste: **No**
Treater, storer or disposer of HW: **No**
Underground injection activity: **No**
On-site burner exemption: **No**
Furnace exemption: **No**

Map ID
Direction
Distance
Elevation

MAP FINDINGS

Site

Database(s)

EDR ID Number
EPA ID Number

BILLS AUTO PARTS (Continued)

1000291542

Used oil fuel burner: No
Used oil processor: No
User oil refiner: No
Used oil fuel marketer to burner: No
Used oil Specification marketer: No
Used oil transfer facility: No
Used oil transporter: No

Hazardous Waste Summary:

Waste code: D001
Waste name: IGNITABLE HAZARDOUS WASTES ARE THOSE WASTES WHICH HAVE A FLASHPOINT OF LESS THAN 140 DEGREES FAHRENHEIT AS DETERMINED BY A PENSKY-MARTENS CLOSED CUP FLASH POINT TESTER. ANOTHER METHOD OF DETERMINING THE FLASH POINT OF A WASTE IS TO REVIEW THE MATERIAL SAFETY DATA SHEET, WHICH CAN BE OBTAINED FROM THE MANUFACTURER OR DISTRIBUTOR OF THE MATERIAL. LACQUER THINNER IS AN EXAMPLE OF A COMMONLY USED SOLVENT WHICH WOULD BE CONSIDERED AS IGNITABLE HAZARDOUS WASTE.

Facility Has Received Notices of Violations:

Regulation violated: Not reported
Area of violation: Universal Waste - Small Quantity Handlers
Date violation determined: 12/19/2007
Date achieved compliance: 01/18/2008
Violation lead agency: State
Enforcement action: WRITTEN INFORMAL
Enforcement action date: 02/01/2008
Enf. disposition status: Not reported
Enf. disp. status date: Not reported
Enforcement lead agency: State
Proposed penalty amount: Not reported
Final penalty amount: Not reported
Paid penalty amount: Not reported

Regulation violated: Not reported
Area of violation: State Statute or Regulation
Date violation determined: 12/19/2007
Date achieved compliance: 01/18/2008
Violation lead agency: State
Enforcement action: WRITTEN INFORMAL
Enforcement action date: 02/01/2008
Enf. disposition status: Not reported
Enf. disp. status date: Not reported
Enforcement lead agency: State
Proposed penalty amount: Not reported
Final penalty amount: Not reported
Paid penalty amount: Not reported

Regulation violated: Not reported
Area of violation: State Statute or Regulation
Date violation determined: 12/19/2007
Date achieved compliance: 12/19/2007
Violation lead agency: State
Enforcement action: WRITTEN INFORMAL
Enforcement action date: 02/01/2008
Enf. disposition status: Not reported
Enf. disp. status date: Not reported

Map ID
Direction
Distance
Elevation

MAP FINDINGS

Site

Database(s)

EDR ID Number
EPA ID Number

BILLS AUTO PARTS (Continued)

1000291542

Enforcement lead agency: State
Proposed penalty amount: Not reported
Final penalty amount: Not reported
Paid penalty amount: Not reported

Evaluation Action Summary:

Evaluation date: 11/19/2010
Evaluation: COMPLIANCE EVALUATION INSPECTION ON-SITE
Area of violation: Not reported
Date achieved compliance: Not reported
Evaluation lead agency: State

Evaluation date: 01/18/2008
Evaluation: NON-FINANCIAL RECORD REVIEW
Area of violation: Not reported
Date achieved compliance: Not reported
Evaluation lead agency: State

Evaluation date: 12/19/2007
Evaluation: COMPLIANCE EVALUATION INSPECTION ON-SITE
Area of violation: State Statute or Regulation
Date achieved compliance: 12/19/2007
Evaluation lead agency: State

Evaluation date: 12/19/2007
Evaluation: COMPLIANCE EVALUATION INSPECTION ON-SITE
Area of violation: State Statute or Regulation
Date achieved compliance: 01/18/2008
Evaluation lead agency: State

Evaluation date: 12/19/2007
Evaluation: COMPLIANCE EVALUATION INSPECTION ON-SITE
Area of violation: Universal Waste - Small Quantity Handlers
Date achieved compliance: 01/18/2008
Evaluation lead agency: State

FINDS:

Registry ID: 110004917831

Environmental Interest/Information System

US National Pollutant Discharge Elimination System (NPDES) module of the Compliance Information System (ICIS) tracks surface water permits issued under the Clean Water Act. Under NPDES, all facilities that discharge pollutants from any point source into waters of the United States are required to obtain a permit. The permit will likely contain limits on what can be discharged, impose monitoring and reporting requirements, and include other provisions to ensure that the discharge does not adversely affect water quality.

RCRAInfo is a national information system that supports the Resource Conservation and Recovery Act (RCRA) program through the tracking of events and activities related to facilities that generate, transport, and treat, store, or dispose of hazardous waste. RCRAInfo allows RCRA program staff to track the notification, permit, compliance, and corrective action activities required under RCRA.

Map ID
Direction
Distance
Elevation

MAP FINDINGS

Site

Database(s)

EDR ID Number
EPA ID Number

BILLS AUTO PARTS (Continued)

1000291542

PCS (Permit Compliance System) is a computerized management information system that contains data on National Pollutant Discharge Elimination System (NPDES) permit holding facilities. PCS tracks the permit, compliance, and enforcement status of NPDES facilities.

RI MANIFEST:

GEN Cert Date: 9/12/2006
Transporter Receipt Date: 9/12/2006
Number Of Containers: 1
Container Type: TT
Waste Code1: R014R015
Waste Code2: R015
Waste Code3: Not reported
Comment: Not reported
Fee Exempt Code: 4
TSDf Name: ZECCO INC
TSDf ID: RID084802842
TSDf Date: 9/12/2006
Transporter 2 Name: Not reported
Transporter 2 ID: Not reported
Manifest Docket Number: MAM128868
Waste Description: WASTE OILY SOLIDS, NON RCRA REGULATED
Quantity: 900
WT/Vol Units: L
Item Number: 3578
Transporter Name: Western Oil
Transporter EPA ID: RID980906580
GEN Cert Date: 6/21/2000
Transporter Recpt Date: Not reported
Transporter 2 Recpt Date: Not reported
TSDf Recpt Date: Not reported
EPA ID: RID982748998
Transporter 2 ID: Not reported

K37
NE
1/8-1/4
0.231 mi.
1218 ft.

D J S REALTY
51 ABBOTT ST
CUMBERLAND, RI 02864

RCRA NonGen / NLR **1014927680**
RIR000509398

Site 1 of 4 in cluster K

Relative:
Lower

RCRA NonGen / NLR:

Actual:
67 ft.

Date form received by agency: 06/30/2011
Facility name: D J S REALTY
Facility address: 51 ABBOTT ST
CUMBERLAND, RI 02864
EPA ID: RIR000509398
Contact: Not reported
Contact address: Not reported
Not reported
Contact country: US
Contact telephone: Not reported
Contact email: Not reported
EPA Region: 01
Classification: Non-Generator
Description: Handler: Non-Generators do not presently generate hazardous waste

Map ID
Direction
Distance
Elevation

MAP FINDINGS

Site

Database(s)

EDR ID Number
EPA ID Number

D J S REALTY (Continued)

1014927680

Handler Activities Summary:

U.S. importer of hazardous waste: No
Mixed waste (haz. and radioactive): No
Recycler of hazardous waste: No
Transporter of hazardous waste: No
Treater, storer or disposer of HW: No
Underground injection activity: No
On-site burner exemption: No
Furnace exemption: No
Used oil fuel burner: No
Used oil processor: No
User oil refiner: No
Used oil fuel marketer to burner: No
Used oil Specification marketer: No
Used oil transfer facility: No
Used oil transporter: No

Historical Generators:

Date form received by agency: 12/07/2010
Facility name: D J S REALTY
Site name: ELLIS H W PAINTING CO
Classification: Small Quantity Generator

Violation Status: No violations found

**K38
NE
1/8-1/4
0.233 mi.
1228 ft.**

**STANDARD NUT & BOLT CO
49 ABBOTT ST
CUMBERLAND, RI 02864**

**RCRA NonGen / NLR 1000445256
RID987472495**

Site 2 of 4 in cluster K

**Relative:
Lower**

RCRA NonGen / NLR:

Date form received by agency: 05/03/1990
Facility name: STANDARD NUT & BOLT CO
Facility address: 49 ABBOTT ST
CUMBERLAND, RI 02864
EPA ID: RID987472495
Mailing address: ABBOTT ST BOX 68
CUMBERLAND, RI 02864
Contact: JAMES FARIA
Contact address: 49 ABBOTT ST BOX 68
CUMBERLAND, RI 02864
Contact country: US
Contact telephone: (401) 722-6700
Contact email: Not reported
EPA Region: 01
Classification: Non-Generator
Description: Handler: Non-Generators do not presently generate hazardous waste

**Actual:
66 ft.**

Owner/Operator Summary:

Owner/operator name: CORPORATION
Owner/operator address: OWNERSTREET
OWNERCITY, RI OWNER
Owner/operator country: Not reported
Owner/operator telephone: (401) 555-1212
Legal status: Private
Owner/Operator Type: Owner

Map ID
Direction
Distance
Elevation

MAP FINDINGS

Site

Database(s)

EDR ID Number
EPA ID Number

STANDARD NUT & BOLT CO (Continued)

1000445256

Owner/Op start date: Not reported
Owner/Op end date: Not reported

Handler Activities Summary:

U.S. importer of hazardous waste: No
Mixed waste (haz. and radioactive): No
Recycler of hazardous waste: No
Transporter of hazardous waste: No
Treater, storer or disposer of HW: No
Underground injection activity: No
On-site burner exemption: No
Furnace exemption: No
Used oil fuel burner: No
Used oil processor: No
Used oil refiner: No
Used oil fuel marketer to burner: No
Used oil Specification marketer: No
Used oil transfer facility: No
Used oil transporter: No

Violation Status: No violations found

K39
NE
1/8-1/4
0.233 mi.
1228 ft.

STANDARD NUT & BOLT COMPANY
49 ABBOTT ST
CUMBERLAND, RI 02864

RI LUST S107733047
RI AIRS N/A

Site 3 of 4 in cluster K

Relative:
Lower

LUST:

Project Number: 0831A-ST
Project Date: 07/18/2006
Facility Id: 341
Facility Status: Active; Investigation/Remed. Required

Actual:
66 ft.

Project Number: 0831-LS
Project Date: 08/13/1996
Facility Id: 341
Facility Status: Soil Removal Only; No Further Action Required

AIRS:

Facility ID: 887
SIC Code: Not reported
AIRS Code: Not reported
Ploverid: Not reported
Date Received: Not reported
Invent Year: Not reported
Source Classification: Not reported
Total Volatile Organic Compound Emissions (lbs): 29.900
Total Haz Air Pollutants Emitted Defined by EPA (lbs): 0.000
Oxides of Nitrogen Emitted (lbs): 862.900
Carbon Monoxide Emitted (lbs): 192.000
Total Particulate Matter Emitted (lbs): 147.500
Total Oxides of sulfur Emitted (lbs): 1805.500
Mailing Name: Not reported
Mailing Addr1: Not reported
Mailing Addr2: Not reported
Mailing City/State/Zip: Not reported
Num of Employees: Not reported

Map ID
Direction
Distance
Elevation

MAP FINDINGS

Site

Database(s)

EDR ID Number
EPA ID Number

STANDARD NUT & BOLT COMPANY (Continued)

S107733047

Telephone Number:	Not reported
Facility ID:	AIR2905
SIC Code:	3452
AIRS Code:	Not reported
Ploverid:	Not reported
Date Received:	Not reported
Invent Year:	2002
Source Classification:	39001089
Total Volatile Organic Compound Emissions (lbs):	12
Total Haz Air Pollutants Emitted Defined by EPA (lbs):	0
Oxides of Nitrogen Emitted (lbs):	220
Carbon Monoxide Emitted (lbs):	45
Total Particulate Matter Emitted (lbs):	14
Total Oxides of sulfur Emitted (lbs):	65
Mailing Name:	Not reported
Mailing Addr1:	Not reported
Mailing Addr2:	Not reported
Mailing City/State/Zip:	Not reported
Num of Employees:	Not reported
Telephone Number:	Not reported
Facility ID:	AIR2905
SIC Code:	3452
AIRS Code:	Not reported
Ploverid:	Not reported
Date Received:	Not reported
Invent Year:	2002
Source Classification:	39000689
Total Volatile Organic Compound Emissions (lbs):	13
Total Haz Air Pollutants Emitted Defined by EPA (lbs):	0
Oxides of Nitrogen Emitted (lbs):	250
Carbon Monoxide Emitted (lbs):	50
Total Particulate Matter Emitted (lbs):	16
Total Oxides of sulfur Emitted (lbs):	2
Mailing Name:	Not reported
Mailing Addr1:	Not reported
Mailing Addr2:	Not reported
Mailing City/State/Zip:	Not reported
Num of Employees:	Not reported
Telephone Number:	Not reported
Facility ID:	AIR2905
SIC Code:	3452
AIRS Code:	Not reported
Ploverid:	Not reported
Date Received:	Not reported
Invent Year:	2002
Source Classification:	31299999
Total Volatile Organic Compound Emissions (lbs):	0
Total Haz Air Pollutants Emitted Defined by EPA (lbs):	0
Oxides of Nitrogen Emitted (lbs):	0
Carbon Monoxide Emitted (lbs):	0
Total Particulate Matter Emitted (lbs):	0
Total Oxides of sulfur Emitted (lbs):	0
Mailing Name:	Not reported
Mailing Addr1:	Not reported

Map ID
 Direction
 Distance
 Elevation

MAP FINDINGS

Site

Database(s)

EDR ID Number
 EPA ID Number

STANDARD NUT & BOLT COMPANY (Continued)

S107733047

Mailing Addr2:	Not reported
Mailing City/State/Zip:	Not reported
Num of Employees:	Not reported
Telephone Number:	Not reported
Facility ID:	AIR2905
SIC Code:	3452
AIRS Code:	Not reported
Ploverid:	Not reported
Date Received:	Not reported
Invent Year:	2002
Source Classification:	10200502
Total Volatile Organic Compound Emissions (lbs):	4
Total Haz Air Pollutants Emitted Defined by EPA (lbs):	0
Oxides of Nitrogen Emitted (lbs):	440
Carbon Monoxide Emitted (lbs):	110
Total Particulate Matter Emitted (lbs):	152
Total Oxides of sulfur Emitted (lbs):	1584
Mailing Name:	Not reported
Mailing Addr1:	Not reported
Mailing Addr2:	Not reported
Mailing City/State/Zip:	Not reported
Num of Employees:	Not reported
Telephone Number:	Not reported

K40
NE
 1/8-1/4
 0.233 mi.
 1228 ft.

STANDARD NUT & BOLT CO
49 ABBOTT ST
CUMBERLAND, RI 02864
 Site 4 of 4 in cluster K

RCRA-SQG 1000445257
FINDS RID001192095
RI UST
RI MANIFEST

Relative:
Lower

RCRA-SQG:
 Date form received by agency: 05/03/1990
 Facility name: STANDARD NUT & BOLT CO
 Facility address: 49 ABBOTT ST
 CUMBERLAND, RI 02864

Actual:
66 ft.

EPA ID: RID001192095
 Mailing address: ABBOTT ST BOX 68
 CUMBERLAND, RI 02864
 Contact: JAMES FARIA
 Contact address: 49 ABBOTT ST BOX 68
 CUMBERLAND, RI 02864
 Contact country: US
 Contact telephone: (401) 722-6700
 Contact email: Not reported
 EPA Region: 01
 Land type: Facility is not located on Indian land. Additional information is not known.
 Classification: Small Small Quantity Generator
 Description: Handler: generates more than 100 and less than 1000 kg of hazardous waste during any calendar month and accumulates less than 6000 kg of hazardous waste at any time; or generates 100 kg or less of hazardous waste during any calendar month, and accumulates more than 1000 kg of hazardous waste at any time

Owner/Operator Summary:
 Owner/operator name: CORPORATION
 Owner/operator address: OWNERSTREET

Map ID
Direction
Distance
Elevation

MAP FINDINGS

Site

Database(s)

EDR ID Number
EPA ID Number

STANDARD NUT & BOLT CO (Continued)

1000445257

OWNERCITY, RI OWNER

Owner/operator country: Not reported
Owner/operator telephone: (401) 555-1212
Legal status: Private
Owner/Operator Type: Owner
Owner/Op start date: Not reported
Owner/Op end date: Not reported

Handler Activities Summary:

U.S. importer of hazardous waste: No
Mixed waste (haz. and radioactive): No
Recycler of hazardous waste: No
Transporter of hazardous waste: No
Treater, storer or disposer of HW: No
Underground injection activity: No
On-site burner exemption: No
Furnace exemption: No
Used oil fuel burner: No
Used oil processor: No
User oil refiner: No
Used oil fuel marketer to burner: No
Used oil Specification marketer: No
Used oil transfer facility: No
Used oil transporter: No

Hazardous Waste Summary:

Waste code: D000
Waste name: Not Defined

Waste code: D007
Waste name: CHROMIUM

Violation Status: No violations found

Evaluation Action Summary:

Evaluation date: 07/11/2007
Evaluation: COMPLIANCE EVALUATION INSPECTION ON-SITE
Area of violation: Not reported
Date achieved compliance: Not reported
Evaluation lead agency: State

FINDS:

Registry ID: 110004902883

Environmental Interest/Information System

The NEI (National Emissions Inventory) database contains information on stationary and mobile sources that emit criteria air pollutants and their precursors, as well as hazardous air pollutants (HAPs).

RCRAInfo is a national information system that supports the Resource Conservation and Recovery Act (RCRA) program through the tracking of events and activities related to facilities that generate, transport, and treat, store, or dispose of hazardous waste. RCRAInfo allows RCRA program staff to track the notification, permit, compliance, and corrective action activities required under RCRA.

Map ID
Direction
Distance
Elevation

MAP FINDINGS

Site

Database(s)

EDR ID Number
EPA ID Number

STANDARD NUT & BOLT CO (Continued)

1000445257

CRITERIA AND HAZARDOUS AIR POLLUTANT INVENTORY

UST:

Facility ID: UST-341
Facility Class: Industrial
Tank ID: 1
Date Installed: 03/01/1965
Tank Status: Permanently Closed
Tank Capacity: 10000
Tank Substance: Heating Oil No.2

Facility ID: UST-341
Facility Class: Industrial
Tank ID: 2
Date Installed: 03/01/1965
Tank Status: Permanently Closed
Tank Capacity: 10000
Tank Substance: Heating Oil No.2

Facility ID: UST-341
Facility Class: Industrial
Tank ID: 3
Date Installed: 03/01/1980
Tank Status: Permanently Closed
Tank Capacity: 10000
Tank Substance: Heating Oil No.2

Facility ID: UST-341
Facility Class: Industrial
Tank ID: 4
Date Installed: 03/01/1965
Tank Status: Permanently Closed
Tank Capacity: 5000
Tank Substance: Heating Oil No.2

Facility ID: UST-341
Facility Class: Industrial
Tank ID: 5
Date Installed: 03/01/1965
Tank Status: Permanently Closed
Tank Capacity: 5000
Tank Substance: Heating Oil No.2

Facility ID: UST-341
Facility Class: Industrial
Tank ID: 6
Date Installed: 03/01/1984
Tank Status: Permanently Closed
Tank Capacity: 3000
Tank Substance: Hazardous Substance

RI MANIFEST:

GEN Cert Date: 9/6/1990
Transporter Receipt Date: 8/6/2003
Number Of Containers: 0

Map ID
Direction
Distance
Elevation

MAP FINDINGS

Site

Database(s)

EDR ID Number
EPA ID Number

STANDARD NUT & BOLT CO (Continued)

1000445257

Container Type: Not reported
Waste Code1: R010
Waste Code2: MA98
Waste Code3: R010
Comment: Not reported
Fee Exempt Code: Not reported
TSD Name: UNITED OIL RECOVERY INC
TSD ID: RID006807911
TSD Date: 8/6/2003
Transporter 2 Name: 11/3/1907
Transporter 2 ID: Not reported
Manifest Docket Number: MAC678220
Waste Description: OIL
Quantity: 2912
WT/Vol Units: G
Item Number: 1
Transporter Name: JET LINE
Transporter EPA ID: MAD062179890
GEN Cert Date: 9/6/1990
Transporter Recpt Date: Not reported
Transporter 2 Recpt Date: Not reported
TSD Recpt Date: Not reported
EPA ID: RID001192095
Transporter 2 ID: Not reported

J41
North
1/8-1/4
0.241 mi.
1273 ft.

BULLOCK OIL COMPANY (MCCOY OIL COMPANY)
213 BROAD ST
CUMBERLAND, RI
Site 3 of 3 in cluster J

RI UST U001211548
N/A

Relative:
Lower

UST:
Facility ID: UST-1009
Facility Class: Gasoline Station
Tank ID: 1
Date Installed: 04/01/1945
Tank Status: Permanently Closed
Tank Capacity: 10000
Tank Substance: Heating Oil No.2

Actual:
75 ft.

Facility ID: UST-1009
Facility Class: Gasoline Station
Tank ID: 2
Date Installed: 04/01/1945
Tank Status: Permanently Closed
Tank Capacity: 10000
Tank Substance: Heating Oil No.2

Facility ID: UST-1009
Facility Class: Gasoline Station
Tank ID: 3
Date Installed: 04/01/1945
Tank Status: Permanently Closed
Tank Capacity: 15000
Tank Substance: Heating Oil No.2

Facility ID: UST-1009

Map ID
Direction
Distance
Elevation

MAP FINDINGS

Site

Database(s)

EDR ID Number
EPA ID Number

BULLOCK OIL COMPANY (MCCOY OIL COMPANY) (Continued)

U001211548

Facility Class: Gasoline Station
Tank ID: 4
Date Installed: 04/01/1965
Tank Status: Permanently Closed
Tank Capacity: 1000
Tank Substance: Gasoline

Facility ID: UST-1009
Facility Class: Gasoline Station
Tank ID: 5
Date Installed: 04/25/2001
Tank Status: Permanently Closed
Tank Capacity: 500
Tank Substance: Diesel

L42
SE
1/4-1/2
0.255 mi.
1346 ft.

**1325 BROAD ST
CENTRAL FALLS, RI 02863**

**EDR US Hist Auto Stat 1015208126
N/A**

Site 1 of 5 in cluster L

**Relative:
Lower

Actual:
68 ft.**

EDR Historical Auto Stations:

Name: WATERFALL CAR WASH & LUBE
Year: 1999
Address: 1325 BROAD ST

Name: WATERFALL CAR WASH & LUBE
Year: 2000
Address: 1325 BROAD ST

Name: WATERFALLS LUBE CTR
Year: 2001
Address: 1325 BROAD ST

Name: WATERFALLS CAR WASH
Year: 2002
Address: 1325 BROAD ST

Name: WATERFALLS QUICK LUBE
Year: 2005
Address: 1325 BROAD ST

Name: WATERFALLS QUICK LUBE
Year: 2007
Address: 1325 BROAD ST

Name: WATERFALLS QUICK LUBE LLC
Year: 2009
Address: 1325 BROAD ST

Name: QUICK LUBE
Year: 2010
Address: 1325 BROAD ST

MAP FINDINGS

Map ID
Direction
Distance
Elevation

Site

Database(s)

EDR ID Number
EPA ID Number

L43
SE
1/4-1/2
0.256 mi.
1353 ft.

EDMOND PIRES
1325 BROAD ST
PAWTUCKET, RI

Site 2 of 5 in cluster L

RI UST **U003378590**
N/A

Relative:
Lower

UST:
Facility ID: UST-16347
Facility Class: Commercials
Tank ID: 1
Date Installed: 04/25/2001
Tank Status: Permanently Closed
Tank Capacity: 1000
Tank Substance: Heating Oil No.2

Actual:
68 ft.

Facility ID: UST-16347
Facility Class: Commercials
Tank ID: 2
Date Installed: 04/25/2001
Tank Status: Permanently Closed
Tank Capacity: 750
Tank Substance: Heating Oil No.2

L44
SE
1/4-1/2
0.259 mi.
1368 ft.

1322 BROAD ST
CENTRAL FALLS, RI 02863

Site 3 of 5 in cluster L

EDR US Hist Cleaners **1014988444**
N/A

Relative:
Lower

EDR Historical Cleaners:
Name: MAYTAG LAUNDROMAT
Year: 2005
Address: 1322 BROAD ST

Name: MAYTAG LAUNDROMAT
Year: 2006
Address: 1322 BROAD ST

Name: MAYTAG LAUNDRY
Year: 2010
Address: 1322 BROAD ST

Actual:
69 ft.

M45
SE
1/4-1/2
0.281 mi.
1485 ft.

1461 HIGH ST.
CENTRAL FALLS, RI

Site 1 of 2 in cluster M

RI SHWS **S104308215**
RI SPILLS **N/A**

Relative:
Lower

SHWS:
Project Code: SPML-BRF
Facility Status: Inactive
Project Code Desc: SPML-BRF
Project Date: Not reported

Actual:
56 ft.

SPILLS:
Report Number: 95-257
Report Date: 30-05-1995
Material Spilled: UNK

Map ID
Direction
Distance
Elevation

MAP FINDINGS

Site

Database(s)

EDR ID Number
EPA ID Number

(Continued)

S104308215

Inspector: JOHN P. LEO
Source: Not reported
Complaint Number: Not reported
Complaint Date: Not reported
Inspect ID: Not reported
Inspection Date: Not reported
Founded: Not reported
Amount Spilled: UNK
Units Spilled: UNK
Nature Of Spill: Not reported
Nature Of Spill 2: Not reported

M46
SE
1/4-1/2
0.281 mi.
1485 ft.

SPINTEX MILL
1461 HIGH STREET
CENTRAL FALLS, RI

RI BROWNFIELDS

S105589039
N/A

Site 2 of 2 in cluster M

Relative:
Lower

BROWNFIELDS:

Project: SPML-BRF
Facility Status: Inactive
Project Date: Not reported

Actual:
56 ft.

N47
North
1/4-1/2
0.284 mi.
1502 ft.

TRI & BY AUTO INC
235 BROAD ST
CUMBERLAND, RI 02864

RCRA NonGen / NLR
FINDS
RI MANIFEST

1000100308
RID982755274

Site 1 of 3 in cluster N

Relative:
Higher

RCRA NonGen / NLR:

Date form received by agency: 12/17/1988
Facility name: TRI & BY AUTO INC
Facility address: 235 BROAD ST
CUMBERLAND, RI 02864
EPA ID: RID982755274
Mailing address: BROAD ST
CUMBERLAND, RI 02864
Contact: STEVE BEITHEFAZAED
Contact address: 235 BROAD ST
CUMBERLAND, RI 02864
Contact country: US
Contact telephone: (401) 555-1212
Contact email: Not reported
EPA Region: 01
Classification: Non-Generator
Description: Handler: Non-Generators do not presently generate hazardous waste

Actual:
79 ft.

Owner/Operator Summary:

Owner/operator name: HONKO ANDY
Owner/operator address: OWNERSTREET
OWNERCITY, RI 99999
Owner/operator country: Not reported
Owner/operator telephone: (401) 555-1212
Legal status: Private
Owner/Operator Type: Owner
Owner/Op start date: Not reported

Map ID
Direction
Distance
Elevation

MAP FINDINGS

Site

Database(s)

EDR ID Number
EPA ID Number

TRI & BY AUTO INC (Continued)

1000100308

Owner/Op end date: Not reported

Handler Activities Summary:

U.S. importer of hazardous waste: No
Mixed waste (haz. and radioactive): No
Recycler of hazardous waste: No
Transporter of hazardous waste: No
Treater, storer or disposer of HW: No
Underground injection activity: No
On-site burner exemption: No
Furnace exemption: No
Used oil fuel burner: No
Used oil processor: No
User oil refiner: No
Used oil fuel marketer to burner: No
Used oil Specification marketer: No
Used oil transfer facility: No
Used oil transporter: No

Hazardous Waste Summary:

Waste code: D001
Waste name: IGNITABLE HAZARDOUS WASTES ARE THOSE WASTES WHICH HAVE A FLASHPOINT OF LESS THAN 140 DEGREES FAHRENHEIT AS DETERMINED BY A PENSKEY-MARTENS CLOSED CUP FLASH POINT TESTER. ANOTHER METHOD OF DETERMINING THE FLASH POINT OF A WASTE IS TO REVIEW THE MATERIAL SAFETY DATA SHEET, WHICH CAN BE OBTAINED FROM THE MANUFACTURER OR DISTRIBUTOR OF THE MATERIAL. LACQUER THINNER IS AN EXAMPLE OF A COMMONLY USED SOLVENT WHICH WOULD BE CONSIDERED AS IGNITABLE HAZARDOUS WASTE.

Violation Status: No violations found

FINDS:

Registry ID: 110004919009

Environmental Interest/Information System

RCRAInfo is a national information system that supports the Resource Conservation and Recovery Act (RCRA) program through the tracking of events and activities related to facilities that generate, transport, and treat, store, or dispose of hazardous waste. RCRAInfo allows RCRA program staff to track the notification, permit, compliance, and corrective action activities required under RCRA.

RI MANIFEST:

GEN Cert Date: 9/14/1989
Transporter Receipt Date: Not reported
Number Of Containers: 0
Container Type: Not reported
Waste Code1: D001
Waste Code2: Not reported
Waste Code3: Not reported
Comment: Not reported
Fee Exempt Code: Not reported
TSD Name: CHEM PAK
TSD ID: RID084802842

Map ID
Direction
Distance
Elevation

MAP FINDINGS

Site

Database(s)

EDR ID Number
EPA ID Number

TRI & BY AUTO INC (Continued)

1000100308

TSDf Date: Not reported
Transporter 2 Name: Not reported
Transporter 2 ID: Not reported
Manifest Docket Number: RIG0003032
Waste Description: PET NAP
Quantity: 8
WT/Vol Units: G
Item Number: 1
Transporter Name: CYCLE SOLVE CORPORATION
Transporter EPA ID: RID982194987
GEN Cert Date: 4/24/1989
Transporter Recpt Date: Not reported
Transporter 2 Recpt Date: Not reported
TSDf Recpt Date: Not reported
EPA ID: RID982755274
Transporter 2 ID: Not reported

**48
NE
1/4-1/2
0.289 mi.
1525 ft.**

**PLASTICS PLUS (FORMER HESS BUILDING)
10 HATCH (FORMER ABBOTT (REAR)) ST
CUMBERLAND, RI**

**RI UST U003916905
N/A**

**Relative:
Lower**

UST:

Facility ID: UST-19167
Facility Class: Commercials
Tank ID: 1
Date Installed: Not reported
Tank Status: Permanently Closed
Tank Capacity: 5000
Tank Substance: Heating Oil No.2

**Actual:
68 ft.**

Facility ID: UST-19167
Facility Class: Commercials
Tank ID: 2
Date Installed: Not reported
Tank Status: Permanently Closed
Tank Capacity: 5000
Tank Substance: Heating Oil No.2

**N49
North
1/4-1/2
0.294 mi.
1550 ft.**

**J & R AUTO REPAIR
239 BROAD ST
CUMBERLAND, RI 02864**

**RCRA NonGen / NLR 1000128988
FINDS RID982766453
RI MANIFEST**

**Relative:
Higher**

RCRA NonGen / NLR:

Date form received by agency: 06/01/1989
Facility name: J & R AUTO REPAIR
Facility address: 239 BROAD ST
CUMBERLAND, RI 02864
EPA ID: RID982766453
Mailing address: BROAD ST
CUMBERLAND, RI 02864
Contact: ARZOLA ARCADIO

**Actual:
81 ft.**

Map ID
Direction
Distance
Elevation

MAP FINDINGS

Site

Database(s)

EDR ID Number
EPA ID Number

J & R AUTO REPAIR (Continued)

1000128988

Contact address: 239 BROAD ST
CUMBERLAND, RI 02864
Contact country: US
Contact telephone: (401) 727-1034
Contact email: Not reported
EPA Region: 01
Classification: Non-Generator
Description: Handler: Non-Generators do not presently generate hazardous waste

Owner/Operator Summary:

Owner/operator name: ARZOLA ARCADIO
Owner/operator address: OWNERSTREET
OWNERCITY, RI 99999
Owner/operator country: Not reported
Owner/operator telephone: (401) 555-1212
Legal status: Private
Owner/Operator Type: Owner
Owner/Op start date: Not reported
Owner/Op end date: Not reported

Handler Activities Summary:

U.S. importer of hazardous waste: No
Mixed waste (haz. and radioactive): No
Recycler of hazardous waste: No
Transporter of hazardous waste: No
Treater, storer or disposer of HW: No
Underground injection activity: No
On-site burner exemption: No
Furnace exemption: No
Used oil fuel burner: No
Used oil processor: No
User oil refiner: No
Used oil fuel marketer to burner: No
Used oil Specification marketer: No
Used oil transfer facility: No
Used oil transporter: No

Hazardous Waste Summary:

Waste code: D001
Waste name: IGNITABLE HAZARDOUS WASTES ARE THOSE WASTES WHICH HAVE A FLASHPOINT OF LESS THAN 140 DEGREES FAHRENHEIT AS DETERMINED BY A PENSKEY-MARTENS CLOSED CUP FLASH POINT TESTER. ANOTHER METHOD OF DETERMINING THE FLASH POINT OF A WASTE IS TO REVIEW THE MATERIAL SAFETY DATA SHEET, WHICH CAN BE OBTAINED FROM THE MANUFACTURER OR DISTRIBUTOR OF THE MATERIAL. LACQUER THINNER IS AN EXAMPLE OF A COMMONLY USED SOLVENT WHICH WOULD BE CONSIDERED AS IGNITABLE HAZARDOUS WASTE.

Violation Status: No violations found

FINDS:

Registry ID: 110004920177

Environmental Interest/Information System

RCRAInfo is a national information system that supports the Resource Conservation and Recovery Act (RCRA) program through the tracking of

Map ID
Direction
Distance
Elevation

MAP FINDINGS

Site

Database(s)

EDR ID Number
EPA ID Number

J & R AUTO REPAIR (Continued)

1000128988

events and activities related to facilities that generate, transport, and treat, store, or dispose of hazardous waste. RCRAInfo allows RCRA program staff to track the notification, permit, compliance, and corrective action activities required under RCRA.

RI MANIFEST:

GEN Cert Date: 10/31/1989
Transporter Receipt Date: Not reported
Number Of Containers: 0
Container Type: Not reported
Waste Code1: D001
Waste Code2: Not reported
Waste Code3: Not reported
Comment: Not reported
Fee Exempt Code: Not reported
TSD Name: SK
TSD ID: MAD000846006
TSD Date: Not reported
Transporter 2 Name: Not reported
Transporter 2 ID: Not reported
Manifest Docket Number: MAC812265
Waste Description: PET NAP
Quantity: 45
WT/Vol Units: P
Item Number: 1
Transporter Name: SK
Transporter EPA ID: ILD051060408
GEN Cert Date: 10/31/1989
Transporter Recpt Date: Not reported
Transporter 2 Recpt Date: Not reported
TSD Recpt Date: Not reported
EPA ID: RID982766453
Transporter 2 ID: Not reported

**N50
North
1/4-1/2
0.294 mi.
1550 ft.**

**239 BROAD ST
CUMBERLAND, RI 02864**

Site 3 of 3 in cluster N

**EDR US Hist Auto Stat 1015352275
N/A**

**Relative:
Higher**

EDR Historical Auto Stations:

Name: PLAZA NIEVES AUTO REPAIR
Year: 1999
Address: 239 BROAD ST

**Actual:
81 ft.**

Name: PLAZA NIEVES AUTO REPAIR
Year: 2000
Address: 239 BROAD ST

Name: PLAZA NIEVES AUTO REPAIR
Year: 2001
Address: 239 BROAD ST

Name: PLAZA NIEVES AUTO REPAIR
Year: 2002

Map ID
Direction
Distance
Elevation

MAP FINDINGS

Site

Database(s)

EDR ID Number
EPA ID Number

(Continued)

1015352275

Address: 239 BROAD ST
Name: PLAZA NIEVES AUTO REPAIR
Year: 2003
Address: 239 BROAD ST
Name: PLAZA NIEVES AUTO REPAIR
Year: 2004
Address: 239 BROAD ST
Name: PLAZA NIEVES AUTO REPAIR
Year: 2005
Address: 239 BROAD ST
Name: PLAZA NIEVES AUTO REPAIR
Year: 2008
Address: 239 BROAD ST

L51
SSE
1/4-1/2
0.296 mi.
1561 ft.

J & M MOWER INC
1281R BROAD ST
CENTRAL FALLS, RI 02863

RCRA NonGen / NLR
FINDS
RI MANIFEST

1000122913
RID095975686

Site 4 of 5 in cluster L

Relative:
Lower

RCRA NonGen / NLR:

Actual:
74 ft.

Date form received by agency: 02/24/2000
Facility name: J & M MOWER INC
Facility address: 1281R BROAD ST
CENTRAL FALLS, RI 02863
EPA ID: RID095975686
Mailing address: BROAD ST
CENTRAL FALLS, RI 02863
Contact: MICHAEL BOUTIETTE
Contact address: 1281R BROAD ST
CENTRAL FALLS, RI 02863
Contact country: US
Contact telephone: (401) 725-8223
Contact email: Not reported
EPA Region: 01
Classification: Non-Generator
Description: Handler: Non-Generators do not presently generate hazardous waste

Owner/Operator Summary:

Owner/operator name: MICHAEL BOUTIETTE
Owner/operator address: OWNERSTREET
OWNERCITY, RI 99999
Owner/operator country: Not reported
Owner/operator telephone: (401) 555-1212
Legal status: Private
Owner/Operator Type: Owner
Owner/Op start date: 01/01/0001
Owner/Op end date: Not reported

Handler Activities Summary:

U.S. importer of hazardous waste: No
Mixed waste (haz. and radioactive): No
Recycler of hazardous waste: No

Map ID
Direction
Distance
Elevation

MAP FINDINGS

Site

Database(s)

EDR ID Number
EPA ID Number

J & M MOWER INC (Continued)

1000122913

Transporter of hazardous waste: No
Treater, storer or disposer of HW: No
Underground injection activity: No
On-site burner exemption: No
Furnace exemption: No
Used oil fuel burner: No
Used oil processor: No
User oil refiner: No
Used oil fuel marketer to burner: No
Used oil Specification marketer: No
Used oil transfer facility: No
Used oil transporter: No

Historical Generators:

Date form received by agency: 10/04/1988
Facility name: J & M MOWER INC
Classification: Small Quantity Generator

Hazardous Waste Summary:

Waste code: D001
Waste name: IGNITABLE HAZARDOUS WASTES ARE THOSE WASTES WHICH HAVE A FLASHPOINT OF LESS THAN 140 DEGREES FAHRENHEIT AS DETERMINED BY A PENSKEY-MARTENS CLOSED CUP FLASH POINT TESTER. ANOTHER METHOD OF DETERMINING THE FLASH POINT OF A WASTE IS TO REVIEW THE MATERIAL SAFETY DATA SHEET, WHICH CAN BE OBTAINED FROM THE MANUFACTURER OR DISTRIBUTOR OF THE MATERIAL. LACQUER THINNER IS AN EXAMPLE OF A COMMONLY USED SOLVENT WHICH WOULD BE CONSIDERED AS IGNITABLE HAZARDOUS WASTE.

Violation Status: No violations found

FINDS:

Registry ID: 110004910348

Environmental Interest/Information System

RCRAInfo is a national information system that supports the Resource Conservation and Recovery Act (RCRA) program through the tracking of events and activities related to facilities that generate, transport, and treat, store, or dispose of hazardous waste. RCRAInfo allows RCRA program staff to track the notification, permit, compliance, and corrective action activities required under RCRA.

RI MANIFEST:

GEN Cert Date: 8/28/1989
Transporter Receipt Date: Not reported
Number Of Containers: 0
Container Type: Not reported
Waste Code1: D001
Waste Code2: D039
Waste Code3: Not reported
Comment: Not reported
Fee Exempt Code: Not reported
TSD Name: SK
TSD ID: MAD088978143
TSD Date: Not reported

Map ID
Direction
Distance
Elevation

MAP FINDINGS

Site

Database(s)

EDR ID Number
EPA ID Number

J & M MOWER INC (Continued)

1000122913

Transporter 2 Name: Not reported
Transporter 2 ID: Not reported
Manifest Docket Number: MAC778225
Waste Description: PET NAP
Quantity: 86
WT/Vol Units: P
Item Number: 1
Transporter Name: SK
Transporter EPA ID: ILD051060408
GEN Cert Date: Not reported
Transporter Recpt Date: Not reported
Transporter 2 Recpt Date: Not reported
TSDF Recpt Date: Not reported
EPA ID: RID095975686
Transporter 2 ID: Not reported

L52
SSE
1/4-1/2
0.297 mi.
1569 ft.

SAN-LYN, INC.
1279-1283 BROAD ST
CENTRAL FALLS, RI
Site 5 of 5 in cluster L

RI UST U003715485
N/A

Relative:
Lower

UST:
Facility ID: UST-18734
Facility Class: Commercials
Tank ID: 1
Date Installed: 04/25/2001
Tank Status: Permanently Closed
Tank Capacity: 1000
Tank Substance: Heating Oil No.2

Actual:
75 ft.

O53
NNE
1/4-1/2
0.302 mi.
1595 ft.

PLASTICS PLUS INC.
1 HATCH ST
CUMBERLAND, RI
Site 1 of 5 in cluster O

RI UST U001213990
RI AIRS N/A

Relative:
Lower

UST:
Facility ID: UST-16001
Facility Class: Commercials
Tank ID: 1
Date Installed: 04/25/2001
Tank Status: Permanently Closed
Tank Capacity: 4000
Tank Substance: Heating Oil No.2

Actual:
77 ft.

AIRS:

Facility ID: 1515
SIC Code: Not reported
AIRS Code: Not reported
Ploverid: Not reported
Date Received: Not reported
Invent Year: Not reported
Source Classification: Not reported
Total Volatile Organic Compound Emissions (lbs): 1053.000

Map ID
Direction
Distance
Elevation

MAP FINDINGS

Site

Database(s)

EDR ID Number
EPA ID Number

PLASTICS PLUS INC. (Continued)

U001213990

Total Haz Air Pollutants Emitted Defined by EPA (lbs): 70.000
Oxides of Nitrogen Emitted (lbs): 0.000
Carbon Monoxide Emitted (lbs): 0.000
Total Particulate Matter Emitted (lbs): 0.000
Total Oxides of sulfur Emitted (lbs): 0.000
Mailing Name: Not reported
Mailing Addr1: Not reported
Mailing Addr2: Not reported
Mailing City/State/Zip: Not reported
Num of Employees: Not reported
Telephone Number: Not reported

Facility ID: AIR3861
SIC Code: 3949
AIRS Code: Not reported
Ploverid: Not reported
Date Received: Not reported
Invent Year: 2002
Source Classification: 40201901
Total Volatile Organic Compound Emissions (lbs): 1106
Total Haz Air Pollutants Emitted Defined by EPA (lbs): 78
Oxides of Nitrogen Emitted (lbs): 0
Carbon Monoxide Emitted (lbs): 0
Total Particulate Matter Emitted (lbs): 0
Total Oxides of sulfur Emitted (lbs): 0
Mailing Name: Not reported
Mailing Addr1: Not reported
Mailing Addr2: Not reported
Mailing City/State/Zip: Not reported
Num of Employees: Not reported
Telephone Number: Not reported

Facility ID: AIR3861
SIC Code: 3949
AIRS Code: Not reported
Ploverid: Not reported
Date Received: Not reported
Invent Year: Not reported
Source Classification: Not reported
Total Volatile Organic Compound Emissions (lbs): Not reported
Total Haz Air Pollutants Emitted Defined by EPA (lbs): Not reported
Oxides of Nitrogen Emitted (lbs): Not reported
Carbon Monoxide Emitted (lbs): Not reported
Total Particulate Matter Emitted (lbs): Not reported
Total Oxides of sulfur Emitted (lbs): Not reported
Mailing Name: DANIEL SMALLEY
Mailing Addr1: P.O. BOX 7129
Mailing Addr2: null
Mailing City/State/Zip: CUMBERLAND, RI 02864
Num of Employees: 40
Telephone Number: 401-726-2277

Facility ID: AIR3861
SIC Code: 3949
AIRS Code: Not reported
Ploverid: 1515
Date Received: 01/01/1990

Map ID
Direction
Distance
Elevation

MAP FINDINGS

Site

Database(s)

EDR ID Number
EPA ID Number

PLASTICS PLUS INC. (Continued)

U001213990

Invent Year: 2009
Source Classification: Not reported
Total Volatile Organic Compound Emissions (lbs): Not reported
Total Haz Air Pollutants Emitted Defined by EPA (lbs): Not reported
Oxides of Nitrogen Emitted (lbs): Not reported
Carbon Monoxide Emitted (lbs): Not reported
Total Particulate Matter Emitted (lbs): Not reported
Total Oxides of sulfur Emitted (lbs): Not reported
Mailing Name: DANIEL SMALLEY
Mailing Addr1: P.O. BOX 7129
Mailing Addr2: Not reported
Mailing City/State/Zip: CUMBERLAND, RI 02864
Num of Employees: 40
Telephone Number: 4017262277

Facility ID: AIR3861
SIC Code: 3949
AIRS Code: Not reported
Ploverid: 1515
Date Received: 01/01/1990
Invent Year: 2012
Source Classification: Not reported
Total Volatile Organic Compound Emissions (lbs): Not reported
Total Haz Air Pollutants Emitted Defined by EPA (lbs): Not reported
Oxides of Nitrogen Emitted (lbs): Not reported
Carbon Monoxide Emitted (lbs): Not reported
Total Particulate Matter Emitted (lbs): Not reported
Total Oxides of sulfur Emitted (lbs): Not reported
Mailing Name: DANIEL SMALLEY
Mailing Addr1: P.O. BOX 7129
Mailing Addr2: Not reported
Mailing City/State/Zip: CUMBERLAND, RI 02864
Num of Employees: 40
Telephone Number: 401-726-2277

Facility ID: AIR3861
SIC Code: 3949
AIRS Code: Not reported
Ploverid: 1515
Date Received: 01/01/1990
Invent Year: 2010
Source Classification: Not reported
Total Volatile Organic Compound Emissions (lbs): Not reported
Total Haz Air Pollutants Emitted Defined by EPA (lbs): Not reported
Oxides of Nitrogen Emitted (lbs): Not reported
Carbon Monoxide Emitted (lbs): Not reported
Total Particulate Matter Emitted (lbs): Not reported
Total Oxides of sulfur Emitted (lbs): Not reported
Mailing Name: DANIEL SMALLEY
Mailing Addr1: P.O. BOX 7129
Mailing Addr2: Not reported
Mailing City/State/Zip: CUMBERLAND, RI 02864
Num of Employees: 40
Telephone Number: Not reported

Map ID
Direction
Distance
Elevation

MAP FINDINGS

Site

Database(s)

EDR ID Number
EPA ID Number

O54 **PLASTICS PLUS INC**
NNE **1 HATCH ST**
1/4-1/2 **CUMBERLAND, RI 02864**
0.302 mi.
1595 ft. **Site 2 of 5 in cluster O**

RCRA-SQG **1000914223**
FINDS **RI5000000869**
RI MANIFEST

Relative:
Lower

RCRA-SQG:

Date form received by agency: 06/08/1994
Facility name: PLASTICS PLUS INC
Facility address: 1 HATCH ST
 CUMBERLAND, RI 02864
EPA ID: RI5000000869
Mailing address: PO BOX 7129
 CUMBERLAND, RI 02864
Contact: JOSEPH POIRIER
Contact address: 1 HATCH ST
 CUMBERLAND, RI 02864
Contact country: US
Contact telephone: (401) 727-1447
Contact email: Not reported
EPA Region: 01
Classification: Small Small Quantity Generator
Description: Handler: generates more than 100 and less than 1000 kg of hazardous waste during any calendar month and accumulates less than 6000 kg of hazardous waste at any time; or generates 100 kg or less of hazardous waste during any calendar month, and accumulates more than 1000 kg of hazardous waste at any time

Owner/Operator Summary:

Owner/operator name: DANIEL J SMALLEY
Owner/operator address: 42 GREEN MEADOW LN
 CUMBERLAND, RI 02864
Owner/operator country: Not reported
Owner/operator telephone: (401) 333-9259
Legal status: Private
Owner/Operator Type: Owner
Owner/Op start date: Not reported
Owner/Op end date: Not reported

Handler Activities Summary:

U.S. importer of hazardous waste: No
Mixed waste (haz. and radioactive): No
Recycler of hazardous waste: No
Transporter of hazardous waste: No
Treater, storer or disposer of HW: No
Underground injection activity: No
On-site burner exemption: No
Furnace exemption: No
Used oil fuel burner: No
Used oil processor: No
User oil refiner: No
Used oil fuel marketer to burner: No
Used oil Specification marketer: No
Used oil transfer facility: No
Used oil transporter: No

Hazardous Waste Summary:

Waste code: D001

Map ID
Direction
Distance
Elevation

MAP FINDINGS

Site

Database(s)

EDR ID Number
EPA ID Number

PLASTICS PLUS INC (Continued)

1000914223

Waste name: IGNITABLE HAZARDOUS WASTES ARE THOSE WASTES WHICH HAVE A FLASHPOINT OF LESS THAN 140 DEGREES FAHRENHEIT AS DETERMINED BY A PENSKY-MARTENS CLOSED CUP FLASH POINT TESTER. ANOTHER METHOD OF DETERMINING THE FLASH POINT OF A WASTE IS TO REVIEW THE MATERIAL SAFETY DATA SHEET, WHICH CAN BE OBTAINED FROM THE MANUFACTURER OR DISTRIBUTOR OF THE MATERIAL. LACQUER THINNER IS AN EXAMPLE OF A COMMONLY USED SOLVENT WHICH WOULD BE CONSIDERED AS IGNITABLE HAZARDOUS WASTE.

Waste code: D006
Waste name: CADMIUM

Waste code: D008
Waste name: LEAD

Waste code: D018
Waste name: BENZENE

Waste code: F003
Waste name: THE FOLLOWING SPENT NON-HALOGENATED SOLVENTS: XYLENE, ACETONE, ETHYL ACETATE, ETHYL BENZENE, ETHYL ETHER, METHYL ISOBUTYL KETONE, N-BUTYL ALCOHOL, CYCLOHEXANONE, AND METHANOL; ALL SPENT SOLVENT MIXTURES/BLENDS CONTAINING, BEFORE USE, ONLY THE ABOVE SPENT NON-HALOGENATED SOLVENTS; AND ALL SPENT SOLVENT MIXTURES/BLENDS CONTAINING, BEFORE USE, ONE OR MORE OF THE ABOVE NON-HALOGENATED SOLVENTS, AND, A TOTAL OF TEN PERCENT OR MORE (BY VOLUME) OF ONE OR MORE OF THOSE SOLVENTS LISTED IN F001, F002, F004, AND F005, AND STILL BOTTOMS FROM THE RECOVERY OF THESE SPENT SOLVENTS AND SPENT SOLVENT MIXTURES.

Waste code: F005
Waste name: THE FOLLOWING SPENT NON-HALOGENATED SOLVENTS: TOLUENE, METHYL ETHYL KETONE, CARBON DISULFIDE, ISOBUTANOL, PYRIDINE, BENZENE, 2-ETHOXYETHANOL, AND 2-NITROPROPANE; ALL SPENT SOLVENT MIXTURES/BLENDS CONTAINING, BEFORE USE, A TOTAL OF TEN PERCENT OR MORE (BY VOLUME) OF ONE OR MORE OF THE ABOVE NON-HALOGENATED SOLVENTS OR THOSE SOLVENTS LISTED IN F001, F002, OR F004; AND STILL BOTTOMS FROM THE RECOVERY OF THESE SPENT SOLVENTS AND SPENT SOLVENT MIXTURES.

Waste code: R010
Waste name: WASTE OIL

Violation Status: No violations found

FINDS:

Registry ID: 110004896934

Environmental Interest/Information System

The NEI (National Emissions Inventory) database contains information on stationary and mobile sources that emit criteria air pollutants and their precursors, as well as hazardous air pollutants (HAPs).

RCRAInfo is a national information system that supports the Resource Conservation and Recovery Act (RCRA) program through the tracking of events and activities related to facilities that generate, transport, and treat, store, or dispose of hazardous waste. RCRAInfo allows RCRA program staff to track the notification, permit, compliance, and corrective action activities required under RCRA.

Map ID
Direction
Distance
Elevation

MAP FINDINGS

Site

Database(s)

EDR ID Number
EPA ID Number

PLASTICS PLUS INC (Continued)

1000914223

CRITERIA AND HAZARDOUS AIR POLLUTANT INVENTORY

RI MANIFEST:

GEN Cert Date: 7/31/2003
Transporter Receipt Date: 7/31/2003
Number Of Containers: 0
Container Type: Not reported
Waste Code1: NONE
Waste Code2: D001
Waste Code3: F003
Comment: Not reported
Fee Exempt Code: Not reported
TSD Name: SAFETY-KLEEN SYSTEMS, INC.
TSD ID: KYD053348108
TSD Date: 7/31/2003
Transporter 2 Name: Not reported
Transporter 2 ID: Not reported
Manifest Docket Number: MAQ919358
Waste Description: WASTE OIL AND ABSORBANT MIXTURE
Quantity: 183
WT/Vol Units: P
Item Number: 2
Transporter Name: SAFETY-KLEEN SYSTEMS, INC
Transporter EPA ID: TXR000050930
GEN Cert Date: 12/7/2004
Transporter Recpt Date: 12/7/2004
Transporter 2 Recpt Date: Not reported
TSD Recpt Date: 12/7/2004
EPA ID: RI5000000869
Transporter 2 ID: Not reported

O55
NNE
1/4-1/2
0.302 mi.
1595 ft.

LEATHER GRAPHICS CO INC
1 HATCH ST
CUMBERLAND, RI 02864

RCRA NonGen / NLR 1000407787
FINDS RID040106122

Site 3 of 5 in cluster O

Relative:
Lower

RCRA NonGen / NLR:

Date form received by agency: 05/06/1981
Facility name: LEATHER GRAPHICS CO INC
Facility address: 1 HATCH ST
CUMBERLAND, RI 02864
EPA ID: RID040106122
Mailing address: HATCH ST
CUMBERLAND, RI 02864
Contact: JACK MCGOWAN
Contact address: 1 HATCH ST
CUMBERLAND, RI 02864
Contact country: US
Contact telephone: (401) 722-6072
Contact email: Not reported
EPA Region: 01
Classification: Non-Generator
Description: Handler: Non-Generators do not presently generate hazardous waste

Actual:
77 ft.

Map ID
Direction
Distance
Elevation

MAP FINDINGS

Site

Database(s)

EDR ID Number
EPA ID Number

LEATHER GRAPHICS CO INC (Continued)

1000407787

Owner/Operator Summary:

Owner/operator name: LEATHER GRAPHICS CO INC
Owner/operator address: OWNERSTREET
OWNERCITY, RI 99999
Owner/operator country: Not reported
Owner/operator telephone: (401) 555-1212
Legal status: Private
Owner/Operator Type: Owner
Owner/Op start date: Not reported
Owner/Op end date: Not reported

Handler Activities Summary:

U.S. importer of hazardous waste: No
Mixed waste (haz. and radioactive): No
Recycler of hazardous waste: No
Transporter of hazardous waste: No
Treater, storer or disposer of HW: No
Underground injection activity: No
On-site burner exemption: No
Furnace exemption: No
Used oil fuel burner: No
Used oil processor: No
User oil refiner: No
Used oil fuel marketer to burner: No
Used oil Specification marketer: No
Used oil transfer facility: No
Used oil transporter: No

Violation Status: No violations found

FINDS:

Registry ID: 110009439198

Environmental Interest/Information System

RCRAInfo is a national information system that supports the Resource Conservation and Recovery Act (RCRA) program through the tracking of events and activities related to facilities that generate, transport, and treat, store, or dispose of hazardous waste. RCRAInfo allows RCRA program staff to track the notification, permit, compliance, and corrective action activities required under RCRA.

O56
NNE
1/4-1/2
0.312 mi.
1646 ft.

HINDLEY MFG CO INC
9 HAVENS ST
CUMBERLAND, RI 02864

Site 4 of 5 in cluster O

RCRA NonGen / NLR **1001489869**
FINDS **RIR000015073**
US AIRS

Relative:
Lower

RCRA NonGen / NLR:

Date form received by agency: 04/21/1999
Facility name: HINDLEY MFG CO INC
Facility address: 9 HAVENS ST
CUMBERLAND, RI 02864
EPA ID: RIR000015073
Mailing address: HAVENS ST
CUMBERLAND, RI 02864

Actual:
77 ft.

Map ID
Direction
Distance
Elevation

MAP FINDINGS

Site

Database(s)

EDR ID Number
EPA ID Number

HINDLEY MFG CO INC (Continued)

1001489869

Contact: MICHAEL RICCIARDI
Contact address: 9 HAVENS ST
CUMBERLAND, RI 02864
Contact country: US
Contact telephone: (401) 722-2550
Contact email: Not reported
EPA Region: 01
Classification: Non-Generator
Description: Handler: Non-Generators do not presently generate hazardous waste

Owner/Operator Summary:

Owner/operator name: HINDLEY REALTY CO
Owner/operator address: 9 HAVENS ST
CUMBERLAND, RI 02864
Owner/operator country: Not reported
Owner/operator telephone: (401) 722-2550
Legal status: Private
Owner/Operator Type: Owner
Owner/Op start date: Not reported
Owner/Op end date: Not reported

Handler Activities Summary:

U.S. importer of hazardous waste: No
Mixed waste (haz. and radioactive): No
Recycler of hazardous waste: No
Transporter of hazardous waste: No
Treater, storer or disposer of HW: No
Underground injection activity: No
On-site burner exemption: No
Furnace exemption: No
Used oil fuel burner: No
Used oil processor: No
User oil refiner: No
Used oil fuel marketer to burner: No
Used oil Specification marketer: No
Used oil transfer facility: No
Used oil transporter: No

Hazardous Waste Summary:

Waste code: R010
Waste name: WASTE OIL

Violation Status: No violations found

FINDS:

Registry ID: 110001663575

Environmental Interest/Information System

AFS (Aerometric Information Retrieval System (AIRS) Facility Subsystem) replaces the former Compliance Data System (CDS), the National Emission Data System (NEDS), and the Storage and Retrieval of Aerometric Data (SAROAD). AIRS is the national repository for information concerning airborne pollution in the United States. AFS is used to track emissions and compliance data from industrial plants. AFS data are utilized by states to prepare State Implementation Plans

Map ID
Direction
Distance
Elevation

MAP FINDINGS

Site

Database(s)

EDR ID Number
EPA ID Number

HINDLEY MFG CO INC (Continued)

1001489869

to comply with regulatory programs and by EPA as an input for the estimation of total national emissions. AFS is undergoing a major redesign to support facility operating permits required under Title V of the Clean Air Act.

RCRAInfo is a national information system that supports the Resource Conservation and Recovery Act (RCRA) program through the tracking of events and activities related to facilities that generate, transport, and treat, store, or dispose of hazardous waste. RCRAInfo allows RCRA program staff to track the notification, permit, compliance, and corrective action activities required under RCRA.

AIRS (AFS):

Airs Minor Details:

EPA plant ID: 110001663575
Plant name: HINDLEY MANUFACTURING
Plant address: 9 HAVENS STREET
CUMBERLAND, RI 02864
County: PROVIDENCE
Region code: 01
Dunn & Bradst #: Not reported
Air quality cntrl region: 120
Sic code: 3452
Sic code desc: BOLTS, NUTS, RIVETS AND WASHERS
North Am. industrial classf: Not reported
NAIC code description: Not reported
Default compliance status: IN COMPLIANCE - INSPECTION
Default classification: POTENTIAL UNCONTROLLED EMISSIONS < 100 TONS/YEAR
Govt facility: ALL OTHER FACILITIES NOT OWNED OR OPERATED BY A FEDERAL, STATE, OR LOCAL GOVERNMENT
Current HPV: Not reported

Historical Compliance Minor Sources:

State compliance status: IN COMPLIANCE - INSPECTION
Hist compliance date: 1003
Air prog code hist file: 0
State compliance status: IN COMPLIANCE - INSPECTION
Hist compliance date: 1101
Air prog code hist file: 0
State compliance status: IN COMPLIANCE - INSPECTION
Hist compliance date: 1104
Air prog code hist file: 0
State compliance status: IN COMPLIANCE - INSPECTION
Hist compliance date: 1202
Air prog code hist file: 0
State compliance status: IN COMPLIANCE - INSPECTION
Hist compliance date: 1001
Air prog code hist file: 0

Map ID
Direction
Distance
Elevation

MAP FINDINGS

Site

Database(s)

EDR ID Number
EPA ID Number

HINDLEY MFG CO INC (Continued)

1001489869

State compliance status: IN COMPLIANCE - INSPECTION
Hist compliance date: 1002
Air prog code hist file: 0

State compliance status: IN COMPLIANCE - INSPECTION
Hist compliance date: 1004
Air prog code hist file: 0

State compliance status: IN COMPLIANCE - INSPECTION
Hist compliance date: 1102
Air prog code hist file: 0

State compliance status: IN COMPLIANCE - INSPECTION
Hist compliance date: 1103
Air prog code hist file: 0

State compliance status: IN COMPLIANCE - INSPECTION
Hist compliance date: 1201
Air prog code hist file: 0

State compliance status: IN COMPLIANCE - INSPECTION
Hist compliance date: 1203
Air prog code hist file: 0

State compliance status: IN COMPLIANCE - INSPECTION
Hist compliance date: 1204
Air prog code hist file: 0

Compliance & Violation Data by Minor Sources:

Air program code: SIP SOURCE
Plant air program pollutant: Not reported
Default pollutant classification: POTENTIAL UNCONTROLLED EMISSIONS < 100 TONS/YEAR
Def. poll. compliance status: IN COMPLIANCE - INSPECTION
Def. attainment/non attnmnt: ATTAINMENT AREA FOR GIVEN POLLUTANT
Repeat violator date: Not reported
Turnover compliance: Not reported

O57
NNE
1/4-1/2
0.312 mi.
1646 ft.

HINDLEY MANUFACTURING
9 HAVENS STREET
CUMBERLAND, RI
Site 5 of 5 in cluster O

RI LUST S110122723
N/A

Relative:
Lower

LUST:

Project Number: 0859-ST
Project Date: 10/20/2009
Facility Id: 4341

Actual:
77 ft.

Facility Status: Soil Removal Only; No Further Action Required

Map ID
Direction
Distance
Elevation

MAP FINDINGS

Site

Database(s)

EDR ID Number
EPA ID Number

P58 ROSE COTTAGE NURSING HOME
SSE 151 HUNT ST
1/4-1/2 PAWTUCKET, RI
0.323 mi.
1706 ft. Site 1 of 2 in cluster P

RI UST U001212470
N/A

Relative:
Higher

UST:
Facility ID: UST-2325
Facility Class: Other
Tank ID: 1
Date Installed: 03/01/1987
Tank Status: Permanently Closed
Tank Capacity: 2000
Tank Substance: Heating Oil No.2

Actual:
91 ft.

Q59 PAWTUCKET WATER SUPPLY BOARD
East 120 MILL ST
1/4-1/2 CUMBERLAND, RI 02864
0.324 mi.
1713 ft. Site 1 of 3 in cluster Q

RCRA-SQG 1000422221
FINDS RID987469202
RI UST
RI MANIFEST

Relative:
Lower

RCRA-SQG:
Date form received by agency: 11/01/1989
Facility name: PAWTUCKET WATER SUPPLY BOARD
Facility address: 120 MILL ST
CUMBERLAND, RI 02864
EPA ID: RID987469202
Mailing address: MILL ST
CUMBERLAND, RI 02864
Contact: ALLEN CHAMPAGNE
Contact address: 120 MILL ST
CUMBERLAND, RI 02864
Contact country: US
Contact telephone: (401) 725-9492
Contact email: Not reported
EPA Region: 01
Classification: Small Small Quantity Generator
Description: Handler: generates more than 100 and less than 1000 kg of hazardous waste during any calendar month and accumulates less than 6000 kg of hazardous waste at any time; or generates 100 kg or less of hazardous waste during any calendar month, and accumulates more than 1000 kg of hazardous waste at any time

Actual:
63 ft.

Owner/Operator Summary:

Owner/operator name: PAWTUCKET WATER SUPPLY BOARD
Owner/operator address: 85 BRANCH STREET
PAWTUCKET, RI 02860
Owner/operator country: Not reported
Owner/operator telephone: (401) 725-9492
Legal status: Private
Owner/Operator Type: Owner
Owner/Op start date: Not reported
Owner/Op end date: Not reported

Handler Activities Summary:

U.S. importer of hazardous waste: No
Mixed waste (haz. and radioactive): No
Recycler of hazardous waste: No
Transporter of hazardous waste: No

Map ID
Direction
Distance
Elevation

MAP FINDINGS

Site

Database(s)

EDR ID Number
EPA ID Number

PAWTUCKET WATER SUPPLY BOARD (Continued)

1000422221

Treater, storer or disposer of HW: No
Underground injection activity: No
On-site burner exemption: No
Furnace exemption: No
Used oil fuel burner: No
Used oil processor: No
User oil refiner: No
Used oil fuel marketer to burner: No
Used oil Specification marketer: No
Used oil transfer facility: No
Used oil transporter: No

Hazardous Waste Summary:

Waste code: D001

Waste name: IGNITABLE HAZARDOUS WASTES ARE THOSE WASTES WHICH HAVE A FLASHPOINT OF LESS THAN 140 DEGREES FAHRENHEIT AS DETERMINED BY A PENSKY-MARTENS CLOSED CUP FLASH POINT TESTER. ANOTHER METHOD OF DETERMINING THE FLASH POINT OF A WASTE IS TO REVIEW THE MATERIAL SAFETY DATA SHEET, WHICH CAN BE OBTAINED FROM THE MANUFACTURER OR DISTRIBUTOR OF THE MATERIAL. LACQUER THINNER IS AN EXAMPLE OF A COMMONLY USED SOLVENT WHICH WOULD BE CONSIDERED AS IGNITABLE HAZARDOUS WASTE.

Violation Status: No violations found

FINDS:

Registry ID: 110004922415

Environmental Interest/Information System

SDWIS [WS] (Safe Drinking Water Information System (Water System)). Water Systems can have one or more water system facilities. The water system will purchase water from several facilities. Drinking water information is stored in EPA's SDWIS, which contains information about public water systems and their violations of EPA's regulations for safe drinking water. These statutes and accompanying regulations establish maximum contaminant levels (MCL), treatment techniques, and monitoring and reporting requirements to ensure that water provided to customers is safe for human consumption.

US National Pollutant Discharge Elimination System (NPDES) module of the Compliance Information System (ICIS) tracks surface water permits issued under the Clean Water Act. Under NPDES, all facilities that discharge pollutants from any point source into waters of the United States are required to obtain a permit. The permit will likely contain limits on what can be discharged, impose monitoring and reporting requirements, and include other provisions to ensure that the discharge does not adversely affect water quality.

RCRAInfo is a national information system that supports the Resource Conservation and Recovery Act (RCRA) program through the tracking of events and activities related to facilities that generate, transport, and treat, store, or dispose of hazardous waste. RCRAInfo allows RCRA program staff to track the notification, permit, compliance, and corrective action activities required under RCRA.

ICIS (Integrated Compliance Information System) is the Integrated Compliance Information System and provides a database that, when

Map ID
Direction
Distance
Elevation

MAP FINDINGS

Site

Database(s)

EDR ID Number
EPA ID Number

PAWTUCKET WATER SUPPLY BOARD (Continued)

1000422221

complete, will contain integrated Enforcement and Compliance information across most of EPA's programs. The vision for ICIS is to replace EPA's independent databases that contain Enforcement data with a single repository for that information. Currently, ICIS contains all Federal Administrative and Judicial enforcement actions. This information is maintained in ICIS by EPA in the Regional offices and it Headquarters. A future release of ICIS will replace the Permit Compliance System (PCS) which supports the NPDES and will integrate that information with Federal actions already in the system. ICIS also has the capability to track other activities occurring in the Region that support Compliance and Enforcement programs. These include; Incident Tracking, Compliance Assistance, and Compliance Monitoring.

PCS (Permit Compliance System) is a computerized management information system that contains data on National Pollutant Discharge Elimination System (NPDES) permit holding facilities. PCS tracks the permit, compliance, and enforcement status of NPDES facilities.

US EPA Risk Management Plan (RMP) database stores the risk management plans reported by companies that handle, manufacture, use, or store certain flammable or toxic substances, as required under section 112(r) of the Clean Air Act (CAA).

UST:

Facility ID: UST-2345
Facility Class: City/Town Government
Tank ID: 1
Date Installed: 05/01/1975
Tank Status: Permanently Closed
Tank Capacity: 6000
Tank Substance: Heating Oil No.2

RI MANIFEST:

GEN Cert Date: 8/12/2004
Transporter Receipt Date: 8/12/2004
Number Of Containers: 4
Container Type: TT
Waste Code1: R005
Waste Code2: Not reported
Waste Code3: Not reported
Comment: Not reported
Fee Exempt Code: Not reported
TSD Name: Spring Grove Resource Recov
TSD ID: rid040098352
TSD Date: 8/12/2004
Transporter 2 Name: Not reported
Transporter 2 ID: Not reported
Manifest Docket Number: RII0005860
Waste Description: WASTE OXIDIZING LIQUID, N.O.S.
Quantity: 157
WT/Vol Units: P
Item Number: 2
Transporter Name: Clean Harbors Environmental Serv
Transporter EPA ID: MAD039322250
GEN Cert Date: 4/20/2004

Map ID
Direction
Distance
Elevation

MAP FINDINGS

Site

Database(s)

EDR ID Number
EPA ID Number

PAWTUCKET WATER SUPPLY BOARD (Continued)

1000422221

Transporter Recpt Date: 4/20/2004
Transporter 2 Recpt Date: Not reported
TSDf Recpt Date: 4/26/2004
EPA ID: RID987469202
Transporter 2 ID: Not reported

Q60
East
1/4-1/2
0.324 mi.
1713 ft.

EARTH TECH/ PAWTUCKET WATER SUPPLY BOARD
120 MILL ST.
CUMBERLAND, RI

RI AST A100301322
N/A

Site 2 of 3 in cluster Q

Relative:
Lower

AST:
Latitude\Longitude: N 41.901561 / W 71.384297
Tank Constuction: Steel
Secondary Containment: Yes
Tank id: 1
Number of Gallons: 4000gal
Product Stored: Heating Oil (no 2)
Facility Classification: City/Town Government
Date of Installation: 12/01/1996
Tank Status: E-In Use
Mailing Adress: 120 Mill St, Cumberland, RI 02864
Contact Person: Mark Lavoie
Facility Telephone: 401-729-5021 x125
Last inspection Date: Not reported

Actual:
63 ft.

Q61
East
1/4-1/2
0.324 mi.
1713 ft.

PAWTUCKET WATER SUPPLY BOARD PURIFICATION PLANT
120 MILL STREET
CUMBERLAND, RI

RI SHWS S111005964
RI LUST N/A

Site 3 of 3 in cluster Q

Relative:
Lower

SHWS:
Project Code: PWPP-HWM
Facility Status: Active
Project Code Desc: PWPP-HWM
Project Date: 07/05/2001

Actual:
63 ft.

LUST:

Project Number: 0834-LS
Project Date: 07/18/1996
Facility Id: 2345
Facility Status: Inactive; Investigation/Remed. Complete, No Further Action Required

Map ID
Direction
Distance
Elevation

MAP FINDINGS

Site

Database(s)

EDR ID Number
EPA ID Number

P62 HUNT STREET SCHOOL
SSE 130 HUNT ST
1/4-1/2 CENTRAL FALLS, RI
0.325 mi.
1718 ft. Site 2 of 2 in cluster P

RI UST U003378664
N/A

Relative: UST:
Higher Facility ID: UST-18395
Facility Class: Education - Town
Actual: Tank ID: 1
85 ft. Date Installed: 04/25/2001
Tank Status: Permanently Closed
Tank Capacity: 2000
Tank Substance: Heating Oil No.2

R63 1236 BROAD ST
SSE CENTRAL FALLS, RI 02863
1/4-1/2
0.328 mi.
1732 ft. Site 1 of 7 in cluster R

EDR US Hist Cleaners 1014984013
N/A

Relative: EDR Historical Cleaners:
Lower Name: MENISES TAILORING & DRY CLEANING
Year: 2012
Actual: Address: 1236 BROAD ST
76 ft.

R64 1220 BROAD ST
SSE CENTRAL FALLS, RI 02863
1/4-1/2
0.340 mi.
1794 ft. Site 2 of 7 in cluster R

EDR US Hist Auto Stat 1015186158
N/A

Relative: EDR Historical Auto Stations:
Lower Name: M & J AUTOMOTIVE
Year: 2001
Actual: Address: 1220 BROAD ST
77 ft.

Name: M & J AUTOMOTIVE
Year: 2002
Address: 1220 BROAD ST

Name: M & J AUTOMOTIVE
Year: 2003
Address: 1220 BROAD ST

Name: M & R AUTO REPAIR
Year: 2005
Address: 1220 BROAD ST

Name: M & J AUTO SOUNDS SERVICE
Year: 2007
Address: 1220 BROAD ST

Name: M & J AUTO REPAIR
Year: 2008
Address: 1220 BROAD ST

Name: M & J AUTO SOUNDS SERVICE

Map ID
Direction
Distance
Elevation

MAP FINDINGS

Site

Database(s)

EDR ID Number
EPA ID Number

(Continued)

1015186158

Year: 2009
Address: 1220 BROAD ST

Name: M & J AUTOMOTIVE
Year: 2010
Address: 1220 BROAD ST

R65 M & J AUTOMOTIVE INC
SSE 1220 BROAD ST
1/4-1/2 CENTRAL FALLS, RI 02863
0.340 mi.
1794 ft. Site 3 of 7 in cluster R

RCRA-SQG 1000445253
FINDS RID987473154
RI UST
RI MANIFEST

Relative:
Lower

RCRA-SQG:

Date form received by agency: 06/18/1990
Facility name: M & J AUTOMOTIVE INC
Facility address: 1220 BROAD ST
CENTRAL FALLS, RI 02863
EPA ID: RID987473154
Mailing address: BROAD ST
CENTRAL FALLS, RI 02863
Contact: JOHN M CONSTANTINO
Contact address: 1220 BROAD ST
CENTRAL FALLS, RI 02863

Actual:
77 ft.

Contact country: US
Contact telephone: (401) 723-7270
Contact email: Not reported
EPA Region: 01
Land type: Private
Classification: Small Small Quantity Generator
Description: Handler: generates more than 100 and less than 1000 kg of hazardous waste during any calendar month and accumulates less than 6000 kg of hazardous waste at any time; or generates 100 kg or less of hazardous waste during any calendar month, and accumulates more than 1000 kg of hazardous waste at any time

Owner/Operator Summary:

Owner/operator name: JOHN M CONSTANTINO
Owner/operator address: 45 HEWES ST
CUMBERLAND, RI 02864
Owner/operator country: Not reported
Owner/operator telephone: (401) 725-1554
Legal status: Private
Owner/Operator Type: Owner
Owner/Op start date: Not reported
Owner/Op end date: Not reported

Handler Activities Summary:

U.S. importer of hazardous waste: No
Mixed waste (haz. and radioactive): No
Recycler of hazardous waste: No
Transporter of hazardous waste: No
Treater, storer or disposer of HW: No
Underground injection activity: No
On-site burner exemption: No
Furnace exemption: No
Used oil fuel burner: No

Map ID
Direction
Distance
Elevation

MAP FINDINGS

Site

Database(s)

EDR ID Number
EPA ID Number

M & J AUTOMOTIVE INC (Continued)

1000445253

Used oil processor: No
User oil refiner: No
Used oil fuel marketer to burner: No
Used oil Specification marketer: No
Used oil transfer facility: No
Used oil transporter: No

Hazardous Waste Summary:

Waste code: D001
Waste name: IGNITABLE HAZARDOUS WASTES ARE THOSE WASTES WHICH HAVE A FLASHPOINT OF LESS THAN 140 DEGREES FAHRENHEIT AS DETERMINED BY A PENSKEY-MARTENS CLOSED CUP FLASH POINT TESTER. ANOTHER METHOD OF DETERMINING THE FLASH POINT OF A WASTE IS TO REVIEW THE MATERIAL SAFETY DATA SHEET, WHICH CAN BE OBTAINED FROM THE MANUFACTURER OR DISTRIBUTOR OF THE MATERIAL. LACQUER THINNER IS AN EXAMPLE OF A COMMONLY USED SOLVENT WHICH WOULD BE CONSIDERED AS IGNITABLE HAZARDOUS WASTE.

Facility Has Received Notices of Violations:

Regulation violated: SR - 5.09
Area of violation: Generators - Manifest
Date violation determined: 01/16/2004
Date achieved compliance: 01/07/2004
Violation lead agency: State
Enforcement action: WRITTEN INFORMAL
Enforcement action date: 01/16/2004
Enf. disposition status: Not reported
Enf. disp. status date: Not reported
Enforcement lead agency: State
Proposed penalty amount: Not reported
Final penalty amount: Not reported
Paid penalty amount: Not reported

Regulation violated: FR - 5.08, 262.11
Area of violation: Generators - General
Date violation determined: 01/16/2004
Date achieved compliance: 02/17/2004
Violation lead agency: State
Enforcement action: WRITTEN INFORMAL
Enforcement action date: 01/16/2004
Enf. disposition status: Not reported
Enf. disp. status date: Not reported
Enforcement lead agency: State
Proposed penalty amount: Not reported
Final penalty amount: Not reported
Paid penalty amount: Not reported

Regulation violated: FR - 5.02, 265.173(a)
Area of violation: Generators - Pre-transport
Date violation determined: 01/16/2004
Date achieved compliance: 01/07/2004
Violation lead agency: State
Enforcement action: WRITTEN INFORMAL
Enforcement action date: 01/16/2004
Enf. disposition status: Not reported
Enf. disp. status date: Not reported
Enforcement lead agency: State

Map ID
Direction
Distance
Elevation

MAP FINDINGS

Site

Database(s)

EDR ID Number
EPA ID Number

M & J AUTOMOTIVE INC (Continued)

1000445253

Proposed penalty amount: Not reported
Final penalty amount: Not reported
Paid penalty amount: Not reported

Evaluation Action Summary:

Evaluation date: 02/17/2004
Evaluation: COMPLIANCE SCHEDULE EVALUATION
Area of violation: Not reported
Date achieved compliance: Not reported
Evaluation lead agency: State

Evaluation date: 01/16/2004
Evaluation: COMPLIANCE EVALUATION INSPECTION ON-SITE
Area of violation: Generators - Pre-transport
Date achieved compliance: 01/07/2004
Evaluation lead agency: State

Evaluation date: 01/16/2004
Evaluation: COMPLIANCE EVALUATION INSPECTION ON-SITE
Area of violation: Generators - Manifest
Date achieved compliance: 01/07/2004
Evaluation lead agency: State

Evaluation date: 01/16/2004
Evaluation: COMPLIANCE EVALUATION INSPECTION ON-SITE
Area of violation: Generators - General
Date achieved compliance: 02/17/2004
Evaluation lead agency: State

FINDS:

Registry ID: 110004925387

Environmental Interest/Information System

RCRAInfo is a national information system that supports the Resource Conservation and Recovery Act (RCRA) program through the tracking of events and activities related to facilities that generate, transport, and treat, store, or dispose of hazardous waste. RCRAInfo allows RCRA program staff to track the notification, permit, compliance, and corrective action activities required under RCRA.

UST:

Facility ID: UST-15861
Facility Class: Commercials
Tank ID: 1
Date Installed: 04/25/2001
Tank Status: Permanently Closed
Tank Capacity: 3000
Tank Substance: Gasoline

Facility ID: UST-15861
Facility Class: Commercials
Tank ID: 2
Date Installed: 04/25/2001
Tank Status: Permanently Closed
Tank Capacity: 3000

Map ID
Direction
Distance
Elevation

MAP FINDINGS

Site

Database(s)

EDR ID Number
EPA ID Number

M & J AUTOMOTIVE INC (Continued)

1000445253

Tank Substance: Gasoline

Facility ID: UST-15861
Facility Class: Commercials
Tank ID: 3
Date Installed: 04/25/2001
Tank Status: Permanently Closed
Tank Capacity: 3000
Tank Substance: Gasoline

RI MANIFEST:

GEN Cert Date: 8/24/2000
Transporter Receipt Date: Not reported
Number Of Containers: 0
Container Type: Not reported
Waste Code1: D001
Waste Code2: Not reported
Waste Code3: Not reported
Comment: Not reported
Fee Exempt Code: Not reported
TSD Name: CHEM-PAK CORP.
TSD ID: RID084802842
TSD Date: Not reported
Transporter 2 Name: Not reported
Transporter 2 ID: Not reported
Manifest Docket Number: RIG0160807
Waste Description: COMBUSTIBLE LIQUID N.O.S. (NAPTHA,PETROL
Quantity: 7
WT/Vol Units: G
Item Number: 1
Transporter Name: CYCLE SOLVE CORPORATION
Transporter EPA ID: RID982194987
GEN Cert Date: 4/18/2000
Transporter Recpt Date: Not reported
Transporter 2 Recpt Date: Not reported
TSD Recpt Date: Not reported
EPA ID: RID987473154
Transporter 2 ID: Not reported

66
NE
1/4-1/2
0.348 mi.
1837 ft.

HINDLEY MANUFACTURING CO., INC.
9 HAVENS AND HATCH ST
CUMBERLAND, RI

RI UST U004144715
N/A

Relative:
Higher

UST:
Facility ID: UST-4341
Facility Class: Industrial
Tank ID: 1
Date Installed: Not reported
Tank Status: Permanently Closed
Tank Capacity: 12000
Tank Substance: Heating Oil No.4

Actual:
79 ft.

Facility ID: UST-4341
Facility Class: Industrial

Map ID
Direction
Distance
Elevation

MAP FINDINGS

Site

Database(s)

EDR ID Number
EPA ID Number

HINDLEY MANUFACTURING CO., INC. (Continued)

U004144715

Tank ID: 2
Date Installed: Not reported
Tank Status: Permanently Closed
Tank Capacity: 5000
Tank Substance: Heating Oil No.2

R67
SSE
1/4-1/2
0.365 mi.
1925 ft.

C R AUTO REPAIR
1190 BROAD ST
CENTRAL FALLS, RI 02863

RCRA NonGen / NLR **1000102609**
FINDS **RID987470689**

Site 4 of 7 in cluster R

Relative:
Lower

RCRA NonGen / NLR:

Actual:
77 ft.

Date form received by agency: 02/23/1990
Facility name: C R AUTO REPAIR
Facility address: 1190 BROAD ST
CENTRAL FALLS, RI 02863
EPA ID: RID987470689
Mailing address: BROAD ST
CENTRAL FALLS, RI 02863
Contact: CARLOS RODRIGUEZ
Contact address: 1190 BROAD ST
CENTRAL FALLS, RI 02863
Contact country: US
Contact telephone: (401) 722-8540
Contact email: Not reported
EPA Region: 01
Classification: Non-Generator
Description: Handler: Non-Generators do not presently generate hazardous waste

Owner/Operator Summary:

Owner/operator name: PAUL HARKNESS
Owner/operator address: OWNERSTREET
OWNERCITY, RI 99999
Owner/operator country: Not reported
Owner/operator telephone: (401) 555-1212
Legal status: Private
Owner/Operator Type: Owner
Owner/Op start date: Not reported
Owner/Op end date: Not reported

Handler Activities Summary:

U.S. importer of hazardous waste: No
Mixed waste (haz. and radioactive): No
Recycler of hazardous waste: No
Transporter of hazardous waste: No
Treater, storer or disposer of HW: No
Underground injection activity: No
On-site burner exemption: No
Furnace exemption: No
Used oil fuel burner: No
Used oil processor: No
User oil refiner: No
Used oil fuel marketer to burner: No
Used oil Specification marketer: No
Used oil transfer facility: No
Used oil transporter: No

Map ID
Direction
Distance
Elevation

MAP FINDINGS

Site

Database(s)

EDR ID Number
EPA ID Number

C R AUTO REPAIR (Continued)

1000102609

Hazardous Waste Summary:

Waste code: D001
Waste name: IGNITABLE HAZARDOUS WASTES ARE THOSE WASTES WHICH HAVE A FLASHPOINT OF LESS THAN 140 DEGREES FAHRENHEIT AS DETERMINED BY A PENSKY-MARTENS CLOSED CUP FLASH POINT TESTER. ANOTHER METHOD OF DETERMINING THE FLASH POINT OF A WASTE IS TO REVIEW THE MATERIAL SAFETY DATA SHEET, WHICH CAN BE OBTAINED FROM THE MANUFACTURER OR DISTRIBUTOR OF THE MATERIAL. LACQUER THINNER IS AN EXAMPLE OF A COMMONLY USED SOLVENT WHICH WOULD BE CONSIDERED AS IGNITABLE HAZARDOUS WASTE.

Violation Status: No violations found

FINDS:

Registry ID: 110004923566

Environmental Interest/Information System

RCRAInfo is a national information system that supports the Resource Conservation and Recovery Act (RCRA) program through the tracking of events and activities related to facilities that generate, transport, and treat, store, or dispose of hazardous waste. RCRAInfo allows RCRA program staff to track the notification, permit, compliance, and corrective action activities required under RCRA.

R68
SSE
1/4-1/2
0.365 mi.
1925 ft.

**MOONS AUTO SERVICE
1190 BROAD ST
CENTRAL FALLS, RI 02863**

**RCRA NonGen / NLR
FINDS
RI MANIFEST**

**1000695691
RID987478385**

Site 5 of 7 in cluster R

**Relative:
Lower**

RCRA NonGen / NLR:

Date form received by agency: 02/25/2000
Facility name: MOONS AUTO SERVICE
Facility address: 1190 BROAD ST
CENTRAL FALLS, RI 02863
EPA ID: RID987478385
Mailing address: BROAD ST
CENTRAL FALLS, RI 02863
Contact: EDWIN MOONEY
Contact address: 1190 BROAD ST
CENTRAL FALLS, RI 02863
Contact country: US
Contact telephone: (401) 727-0652
Contact email: Not reported
EPA Region: 01
Classification: Non-Generator
Description: Handler: Non-Generators do not presently generate hazardous waste

**Actual:
77 ft.**

Owner/Operator Summary:

Owner/operator name: EDWIN J MOONEY SR
Owner/operator address: 2 CHAPEL LANE PO BOX 224
LINCOLN, RI 02865
Owner/operator country: Not reported
Owner/operator telephone: (401) 725-3589
Legal status: Private
Owner/Operator Type: Owner

Map ID
Direction
Distance
Elevation

MAP FINDINGS

Site

Database(s)

EDR ID Number
EPA ID Number

MOONS AUTO SERVICE (Continued)

1000695691

Owner/Op start date: 01/01/0001
Owner/Op end date: Not reported

Handler Activities Summary:

U.S. importer of hazardous waste: No
Mixed waste (haz. and radioactive): No
Recycler of hazardous waste: No
Transporter of hazardous waste: No
Treater, storer or disposer of HW: No
Underground injection activity: No
On-site burner exemption: No
Furnace exemption: No
Used oil fuel burner: No
Used oil processor: No
Used oil refiner: No
Used oil fuel marketer to burner: No
Used oil Specification marketer: No
Used oil transfer facility: No
Used oil transporter: No

Historical Generators:

Date form received by agency: 05/07/1991
Facility name: MOONS AUTO SERVICE
Classification: Small Quantity Generator

Hazardous Waste Summary:

Waste code: D001
Waste name: IGNITABLE HAZARDOUS WASTES ARE THOSE WASTES WHICH HAVE A FLASHPOINT OF LESS THAN 140 DEGREES FAHRENHEIT AS DETERMINED BY A PENSKEY-MARTENS CLOSED CUP FLASH POINT TESTER. ANOTHER METHOD OF DETERMINING THE FLASH POINT OF A WASTE IS TO REVIEW THE MATERIAL SAFETY DATA SHEET, WHICH CAN BE OBTAINED FROM THE MANUFACTURER OR DISTRIBUTOR OF THE MATERIAL. LACQUER THINNER IS AN EXAMPLE OF A COMMONLY USED SOLVENT WHICH WOULD BE CONSIDERED AS IGNITABLE HAZARDOUS WASTE.

Violation Status: No violations found

FINDS:

Registry ID: 110009442692

Environmental Interest/Information System

RCRAInfo is a national information system that supports the Resource Conservation and Recovery Act (RCRA) program through the tracking of events and activities related to facilities that generate, transport, and treat, store, or dispose of hazardous waste. RCRAInfo allows RCRA program staff to track the notification, permit, compliance, and corrective action activities required under RCRA.

RI MANIFEST:

GEN Cert Date: 1/5/1994
Transporter Receipt Date: Not reported
Number Of Containers: 0
Container Type: Not reported
Waste Code1: D001

Map ID
Direction
Distance
Elevation

MAP FINDINGS

Site

Database(s)

EDR ID Number
EPA ID Number

MOONS AUTO SERVICE (Continued)

1000695691

Waste Code2: Not reported
Waste Code3: Not reported
Comment: Not reported
Fee Exempt Code: Not reported
TSD Name: CHEM PAK CORP
TSD ID: RID084802842
TSD Date: Not reported
Transporter 2 Name: Not reported
Transporter 2 ID: Not reported
Manifest Docket Number: RIG0042818
Waste Description: PET NAPHTHA
Quantity: 8
WT/Vol Units: G
Item Number: 1
Transporter Name: CYCLE SOLVE CORP
Transporter EPA ID: RID982194987
GEN Cert Date: 1/5/1994
Transporter Recpt Date: Not reported
Transporter 2 Recpt Date: Not reported
TSD Recpt Date: Not reported
EPA ID: RID987478385
Transporter 2 ID: Not reported

R69
SSE
1/4-1/2
0.365 mi.
1925 ft.

BOTELHO'S SUNOCO
1190 BROAD ST
CENTRAL FALLS, RI
Site 6 of 7 in cluster R

RI UST **U001211959**
N/A

Relative:
Lower

UST:

Actual:
77 ft.

Facility ID: UST-1610
Facility Class: Gasoline Station
Tank ID: 1
Date Installed: 03/01/1956
Tank Status: Permanently Closed
Tank Capacity: 4000
Tank Substance: Gasoline

Facility ID: UST-1610
Facility Class: Gasoline Station
Tank ID: 2
Date Installed: 08/01/1990
Tank Status: Permanently Closed
Tank Capacity: 8000
Tank Substance: Gasoline

Facility ID: UST-1610
Facility Class: Gasoline Station
Tank ID: 3
Date Installed: 03/01/1956
Tank Status: Permanently Closed
Tank Capacity: 4000
Tank Substance: Gasoline

Facility ID: UST-1610
Facility Class: Gasoline Station
Tank ID: 4

Map ID
Direction
Distance
Elevation

MAP FINDINGS

Site

Database(s)

EDR ID Number
EPA ID Number

BOTELHO'S SUNOCO (Continued)

U001211959

Date Installed: 08/01/1990
Tank Status: Permanently Closed
Tank Capacity: 8000
Tank Substance: Gasoline

Facility ID: UST-1610
Facility Class: Gasoline Station
Tank ID: 5
Date Installed: 04/25/2001
Tank Status: Permanently Closed
Tank Capacity: 2000
Tank Substance: Gasoline

Facility ID: UST-1610
Facility Class: Gasoline Station
Tank ID: 6
Date Installed: 08/01/1990
Tank Status: Permanently Closed
Tank Capacity: 4000
Tank Substance: Gasoline

R70
SSE
1/4-1/2
0.365 mi.
1925 ft.

1190 BROAD ST
CENTRAL FALLS, RI 02863

EDR US Hist Auto Stat 1015176016
N/A

Site 7 of 7 in cluster R

Relative:
Lower

EDR Historical Auto Stations:

Actual:
77 ft.

Name: BOTELHOS SERVICE STATION
Year: 1999
Address: 1190 BROAD ST

Name: BOTELHOS SERVICE STATION
Year: 2000
Address: 1190 BROAD ST

Name: BOTELHOS SERVICE STATION
Year: 2001
Address: 1190 BROAD ST

Name: BOTELHOS SERVICE STATION
Year: 2002
Address: 1190 BROAD ST

Name: BOTELHOS SERVICE STATION
Year: 2003
Address: 1190 BROAD ST

Name: BOTELHOS SERVICE STATION
Year: 2004
Address: 1190 BROAD ST

Name: BOTELHOS SERVICE STATION
Year: 2005
Address: 1190 BROAD ST

Name: BOTELHOS SERVICE STATION
Year: 2006

Map ID
Direction
Distance
Elevation

MAP FINDINGS

Site

Database(s)

EDR ID Number
EPA ID Number

(Continued)

1015176016

Address: 1190 BROAD ST
Name: BOTELHOS SERVICE STATION
Year: 2007
Address: 1190 BROAD ST
Name: BOTELHOS SERVICE STATION
Year: 2008
Address: 1190 BROAD ST
Name: BOTELHOS SERVICE STATION
Year: 2009
Address: 1190 BROAD ST
Name: BOTELHOS SERVICE STATION
Year: 2010
Address: 1190 BROAD ST
Name: BOTELHOS SERVICE STATION
Year: 2011
Address: 1190 BROAD ST
Name: BOTELHOS SERVICE STATION
Year: 2012
Address: 1190 BROAD ST

71
South
1/4-1/2
0.366 mi.
1934 ft.

K B MOTORS INC
257 HUNT ST
CENTRAL FALLS, RI 02863

RCRA-SQG 1000355474
FINDS RID982766149

Relative:
Higher

Actual:
105 ft.

RCRA-SQG:
Date form received by agency: 05/16/1989
Facility name: K B MOTORS INC
Facility address: 257 HUNT ST
CENTRAL FALLS, RI 02863
EPA ID: RID982766149
Mailing address: HUNT ST
CENTRAL FALLS, RI 02863
Contact: ROBERT YABROUDY
Contact address: 257 HUNT ST
CENTRAL FALLS, RI 02863
Contact country: US
Contact telephone: (401) 334-2000
Contact email: Not reported
EPA Region: 01
Classification: Small Small Quantity Generator
Description: Handler: generates more than 100 and less than 1000 kg of hazardous waste during any calendar month and accumulates less than 6000 kg of hazardous waste at any time; or generates 100 kg or less of hazardous waste during any calendar month, and accumulates more than 1000 kg of hazardous waste at any time

Owner/Operator Summary:
Owner/operator name: ARTIN BEDROSIAN
Owner/operator address: 257 HUNT STREET

Map ID
Direction
Distance
Elevation

MAP FINDINGS

Site

Database(s)

EDR ID Number
EPA ID Number

K B MOTORS INC (Continued)

1000355474

CENTRAL FALLS, RI 02863

Owner/operator country: Not reported
Owner/operator telephone: (401) 728-6020
Legal status: Private
Owner/Operator Type: Owner
Owner/Op start date: Not reported
Owner/Op end date: Not reported

Handler Activities Summary:

U.S. importer of hazardous waste: No
Mixed waste (haz. and radioactive): No
Recycler of hazardous waste: No
Transporter of hazardous waste: No
Treater, storer or disposer of HW: No
Underground injection activity: No
On-site burner exemption: No
Furnace exemption: No
Used oil fuel burner: No
Used oil processor: No
User oil refiner: No
Used oil fuel marketer to burner: No
Used oil Specification marketer: No
Used oil transfer facility: No
Used oil transporter: No

Hazardous Waste Summary:

Waste code: D001
Waste name: IGNITABLE HAZARDOUS WASTES ARE THOSE WASTES WHICH HAVE A FLASHPOINT OF LESS THAN 140 DEGREES FAHRENHEIT AS DETERMINED BY A PENSKEY-MARTENS CLOSED CUP FLASH POINT TESTER. ANOTHER METHOD OF DETERMINING THE FLASH POINT OF A WASTE IS TO REVIEW THE MATERIAL SAFETY DATA SHEET, WHICH CAN BE OBTAINED FROM THE MANUFACTURER OR DISTRIBUTOR OF THE MATERIAL. LACQUER THINNER IS AN EXAMPLE OF A COMMONLY USED SOLVENT WHICH WOULD BE CONSIDERED AS IGNITABLE HAZARDOUS WASTE.

Violation Status: No violations found

FINDS:

Registry ID: 110004920006

Environmental Interest/Information System

RCRAInfo is a national information system that supports the Resource Conservation and Recovery Act (RCRA) program through the tracking of events and activities related to facilities that generate, transport, and treat, store, or dispose of hazardous waste. RCRAInfo allows RCRA program staff to track the notification, permit, compliance, and corrective action activities required under RCRA.

Map ID
Direction
Distance
Elevation

MAP FINDINGS

Site

Database(s)

EDR ID Number
EPA ID Number

S72
North
1/4-1/2
0.367 mi.
1936 ft.

270 BROAD ST
CUMBERLAND, RI 02864
Site 1 of 4 in cluster S

EDR US Hist Auto Stat 1015378344
N/A

Relative:
Higher
Actual:
91 ft.

EDR Historical Auto Stations:
Name: JORGE DIAS AUTO SERVICE INC
Year: 2004
Address: 270 BROAD ST

Name: JORGE DIAS AUTO SERVICE INC
Year: 2005
Address: 270 BROAD ST

Name: JORGE DIAS AUTO SERVICE INC
Year: 2006
Address: 270 BROAD ST

S73
North
1/4-1/2
0.367 mi.
1936 ft.

VALLEY FALLS FIRE DEPARTMENT
270 BROAD ST
CUMBERLAND, RI
Site 2 of 4 in cluster S

RI UST U001211989
N/A

Relative:
Higher
Actual:
91 ft.

UST:
Facility ID: UST-1651
Facility Class: City/Town Government
Tank ID: 1
Date Installed: 03/01/1967
Tank Status: Permanently Closed
Tank Capacity: 300
Tank Substance: Diesel

Facility ID: UST-1651
Facility Class: City/Town Government
Tank ID: 2
Date Installed: 03/01/1967
Tank Status: Permanently Closed
Tank Capacity: 1000
Tank Substance: Heating Oil No.2

S74
North
1/4-1/2
0.372 mi.
1965 ft.

AUTO SERVICES INC
272 BROAD ST
CUMBERLAND, RI 02864
Site 3 of 4 in cluster S

RCRA NonGen / NLR 1000891093
FINDS RI5000001404

Relative:
Higher
Actual:
93 ft.

RCRA NonGen / NLR:
Date form received by agency: 09/27/2007
Facility name: AUTO SERVICES INC
Facility address: 272 BROAD ST
CUMBERLAND, RI 02864
EPA ID: RI5000001404
Mailing address: BERTHA AVE
WOONSOCKET, RI 02895
Contact: JOHN PAUL
Contact address: 36 BERTHA AVE

Map ID
Direction
Distance
Elevation

MAP FINDINGS

Site

Database(s)

EDR ID Number
EPA ID Number

AUTO SERVICES INC (Continued)

1000891093

WOONSOCKET, RI 02895
Contact country: US
Contact telephone: (401) 766-3175
Contact email: Not reported
EPA Region: 01
Classification: Non-Generator
Description: Handler: Non-Generators do not presently generate hazardous waste

Owner/Operator Summary:

Owner/operator name: JORGE DIAS
Owner/operator address: 274 BROAD STREET
CUMBERLAND, RI 02864
Owner/operator country: Not reported
Owner/operator telephone: (401) 725-7044
Legal status: Private
Owner/Operator Type: Owner
Owner/Op start date: Not reported
Owner/Op end date: Not reported

Handler Activities Summary:

U.S. importer of hazardous waste: No
Mixed waste (haz. and radioactive): No
Recycler of hazardous waste: No
Transporter of hazardous waste: No
Treater, storer or disposer of HW: No
Underground injection activity: No
On-site burner exemption: No
Furnace exemption: No
Used oil fuel burner: No
Used oil processor: No
User oil refiner: No
Used oil fuel marketer to burner: No
Used oil Specification marketer: No
Used oil transfer facility: No
Used oil transporter: No

Historical Generators:

Date form received by agency: 04/04/1994
Facility name: AUTO SERVICES INC
Classification: Small Quantity Generator

Hazardous Waste Summary:

Waste code: D001
Waste name: IGNITABLE HAZARDOUS WASTES ARE THOSE WASTES WHICH HAVE A FLASHPOINT OF LESS THAN 140 DEGREES FAHRENHEIT AS DETERMINED BY A PENSKEY-MARTENS CLOSED CUP FLASH POINT TESTER. ANOTHER METHOD OF DETERMINING THE FLASH POINT OF A WASTE IS TO REVIEW THE MATERIAL SAFETY DATA SHEET, WHICH CAN BE OBTAINED FROM THE MANUFACTURER OR DISTRIBUTOR OF THE MATERIAL. LACQUER THINNER IS AN EXAMPLE OF A COMMONLY USED SOLVENT WHICH WOULD BE CONSIDERED AS IGNITABLE HAZARDOUS WASTE.

Waste code: D001
Waste name: IGNITABLE HAZARDOUS WASTES ARE THOSE WASTES WHICH HAVE A FLASHPOINT OF LESS THAN 140 DEGREES FAHRENHEIT AS DETERMINED BY A PENSKEY-MARTENS CLOSED CUP FLASH POINT TESTER. ANOTHER METHOD OF DETERMINING THE

Map ID
Direction
Distance
Elevation

MAP FINDINGS

Site

Database(s)

EDR ID Number
EPA ID Number

AUTO SERVICES INC (Continued)

1000891093

FLASH POINT OF A WASTE IS TO REVIEW THE MATERIAL SAFETY DATA SHEET, WHICH CAN BE OBTAINED FROM THE MANUFACTURER OR DISTRIBUTOR OF THE MATERIAL. LACQUER THINNER IS AN EXAMPLE OF A COMMONLY USED SOLVENT WHICH WOULD BE CONSIDERED AS IGNITABLE HAZARDOUS WASTE.

Violation Status: No violations found

FINDS:

Registry ID: 110004897345

Environmental Interest/Information System

RCRAInfo is a national information system that supports the Resource Conservation and Recovery Act (RCRA) program through the tracking of events and activities related to facilities that generate, transport, and treat, store, or dispose of hazardous waste. RCRAInfo allows RCRA program staff to track the notification, permit, compliance, and corrective action activities required under RCRA.

75
SE
1/4-1/2
0.375 mi.
1980 ft.

OSRAM SYLVANIA INC.
1193 BROAD ST
CENTRAL FALLS, RI 02863

RI LUST S104305565
RI SPILLS N/A
RI NPDES
RI AIRS

Relative:
Lower

LUST:

Project Number: 0418-ST
Project Date: 11/12/2003
Facility Id: 567

Actual:
74 ft.

Facility Status: Inactive; Investigation/Remed. Complete, No Further Action Required

SPILLS:

Report Number: 3767
Report Date: 11/10/1989
Material Spilled: 440 Gals
Inspector: Therrien
Source: Not reported
Complaint Number: Not reported
Complaint Date: Not reported
Inspect ID: Not reported
Inspection Date: Not reported
Founded: Not reported
Amount Spilled: Not reported
Units Spilled: Not reported
Nature Of Spill: Not reported
Nature Of Spill 2: Not reported

NPDES:

NPID: RI0001180
Mailing Address: 100 ENDICOTT STREET
Mailing Address 2: Not reported
Mailing City, St, Zip: DANVERS, MA 01923
Issued: 08/01/2012
Permit Type: NPDES Individual Permit
Expires: 09/30/2017
Receiving Water: BLACKSTONE RVER

Map ID
Direction
Distance
Elevation

MAP FINDINGS

Site

Database(s)

EDR ID Number
EPA ID Number

OSRAM SYLVANIA INC. (Continued)

S104305565

Effective Date: 10/01/2012
DMR Cognizant Official: JANE RUNNING, VICE PRESIDENT
DMR Cognizant Official Phone: 401-723-4100

AIRS:

Facility ID: AIR572
SIC Code: 3229
AIRS Code: Not reported
Ploverid: 246
Date Received: 01/01/1990
Invent Year: 2012
Source Classification: Not reported
Total Volatile Organic Compound Emissions (lbs): Not reported
Total Haz Air Pollutants Emitted Defined by EPA (lbs): Not reported
Oxides of Nitrogen Emitted (lbs): Not reported
Carbon Monoxide Emitted (lbs): Not reported
Total Particulate Matter Emitted (lbs): Not reported
Total Oxides of sulfur Emitted (lbs): Not reported
Mailing Name: JOHN MARINE
Mailing Addr1: 1193 BROAD ST
Mailing Addr2: Not reported
Mailing City/State/Zip: CENTRAL FALLS, RI 02863
Num of Employees: 100
Telephone Number: 4017276247

Facility ID: AIR572
SIC Code: 3229
AIRS Code: Not reported
Ploverid: 246
Date Received: 01/01/1990
Invent Year: 2010
Source Classification: Not reported
Total Volatile Organic Compound Emissions (lbs): Not reported
Total Haz Air Pollutants Emitted Defined by EPA (lbs): Not reported
Oxides of Nitrogen Emitted (lbs): Not reported
Carbon Monoxide Emitted (lbs): Not reported
Total Particulate Matter Emitted (lbs): Not reported
Total Oxides of sulfur Emitted (lbs): Not reported
Mailing Name: JOHN MARINE
Mailing Addr1: 1193 BROAD ST
Mailing Addr2: Not reported
Mailing City/State/Zip: CENTRAL FALLS, RI 02863
Num of Employees: 100
Telephone Number: 4017276247

Facility ID: AIR572
SIC Code: 3229
AIRS Code: Not reported
Ploverid: Not reported
Date Received: Not reported
Invent Year: Not reported
Source Classification: Not reported
Total Volatile Organic Compound Emissions (lbs): Not reported
Total Haz Air Pollutants Emitted Defined by EPA (lbs): Not reported
Oxides of Nitrogen Emitted (lbs): Not reported
Carbon Monoxide Emitted (lbs): Not reported
Total Particulate Matter Emitted (lbs): Not reported

Map ID
Direction
Distance
Elevation

MAP FINDINGS

Site

Database(s)

EDR ID Number
EPA ID Number

OSRAM SYLVANIA INC. (Continued)

S104305565

Total Oxides of sulfur Emitted (lbs): Not reported
Mailing Name: JOHN MARINE
Mailing Addr1: 1193 BROAD ST
Mailing Addr2: null
Mailing City/State/Zip: CENTRAL FALLS, RI 02863
Num of Employees: 100
Telephone Number: 401-727-6247

Facility ID: AIR572
SIC Code: 3229
AIRS Code: Not reported
Ploverid: 246
Date Received: 01/01/1990
Invent Year: 2009
Source Classification: Not reported
Total Volatile Organic Compound Emissions (lbs): Not reported
Total Haz Air Pollutants Emitted Defined by EPA (lbs): Not reported
Oxides of Nitrogen Emitted (lbs): Not reported
Carbon Monoxide Emitted (lbs): Not reported
Total Particulate Matter Emitted (lbs): Not reported
Total Oxides of sulfur Emitted (lbs): Not reported
Mailing Name: JOHN MARINE
Mailing Addr1: 1193 BROAD ST
Mailing Addr2: Not reported
Mailing City/State/Zip: CENTRAL FALLS, RI 02863
Num of Employees: 100
Telephone Number: 4017276247

76
ESE
1/4-1/2
0.381 mi.
2014 ft.

RALCO EQUIPMENT CO., INC.
51 RALCO WAY
CUMBERLAND, RI

RI LUST U001212335
RI UST N/A
RI AIRS

Relative:
Lower

LUST:

Project Number: 0823-LS
Project Date: 11/14/1994

Actual:
68 ft.

Facility Id: 2159
Facility Status: Soil Removal Only; No Further Action Required

UST:

Facility ID: UST-2159
Facility Class: Commercials
Tank ID: 1
Date Installed: 07/01/1983
Tank Status: Permanently Closed
Tank Capacity: 10000
Tank Substance: Diesel

AIRS:

Facility ID: AIR4080
SIC Code: Not reported
AIRS Code: Not reported
Ploverid: 3787
Date Received: 01/01/1990
Invent Year: 2012
Source Classification: Not reported

Map ID
Direction
Distance
Elevation

MAP FINDINGS

Site

Database(s)

EDR ID Number
EPA ID Number

RALCO EQUIPMENT CO., INC. (Continued)

U001212335

Total Volatile Organic Compound Emissions (lbs): Not reported
Total Haz Air Pollutants Emitted Defined by EPA (lbs): Not reported
Oxides of Nitrogen Emitted (lbs): Not reported
Carbon Monoxide Emitted (lbs): Not reported
Total Particulate Matter Emitted (lbs): Not reported
Total Oxides of sulfur Emitted (lbs): Not reported
Mailing Name: TED VECCHIO
Mailing Addr1: 51 RALCO WAY
Mailing Addr2: Not reported
Mailing City/State/Zip: CUMBERLAND, RI 02864
Num of Employees: Not reported
Telephone Number: 401-726-3095

Facility ID: AIR4080
SIC Code: Not reported
AIRS Code: Not reported
Ploverid: Not reported
Date Received: Not reported
Invent Year: Not reported
Source Classification: Not reported
Total Volatile Organic Compound Emissions (lbs): Not reported
Total Haz Air Pollutants Emitted Defined by EPA (lbs): Not reported
Oxides of Nitrogen Emitted (lbs): Not reported
Carbon Monoxide Emitted (lbs): Not reported
Total Particulate Matter Emitted (lbs): Not reported
Total Oxides of sulfur Emitted (lbs): Not reported
Mailing Name: ENVIRONMENTAL MANAGER
Mailing Addr1: 51 RALCO WAY
Mailing Addr2: null
Mailing City/State/Zip: CUMBERLAND, RI 02864
Num of Employees: Not reported
Telephone Number: null

Facility ID: AIR4080
SIC Code: Not reported
AIRS Code: Not reported
Ploverid: 3787
Date Received: 01/01/1990
Invent Year: 2009
Source Classification: Not reported
Total Volatile Organic Compound Emissions (lbs): Not reported
Total Haz Air Pollutants Emitted Defined by EPA (lbs): Not reported
Oxides of Nitrogen Emitted (lbs): Not reported
Carbon Monoxide Emitted (lbs): Not reported
Total Particulate Matter Emitted (lbs): Not reported
Total Oxides of sulfur Emitted (lbs): Not reported
Mailing Name: TED VECCHIO
Mailing Addr1: 51 RALCO WAY
Mailing Addr2: Not reported
Mailing City/State/Zip: CUMBERLAND, RI 02864
Num of Employees: Not reported
Telephone Number: Not reported

Facility ID: AIR4080
SIC Code: Not reported
AIRS Code: Not reported
Ploverid: 3787

Map ID
Direction
Distance
Elevation

MAP FINDINGS

Site

Database(s)

EDR ID Number
EPA ID Number

RALCO EQUIPMENT CO., INC. (Continued)

U001212335

Date Received: 01/01/1990
Invent Year: 2010
Source Classification: Not reported
Total Volatile Organic Compound Emissions (lbs): Not reported
Total Haz Air Pollutants Emitted Defined by EPA (lbs): Not reported
Oxides of Nitrogen Emitted (lbs): Not reported
Carbon Monoxide Emitted (lbs): Not reported
Total Particulate Matter Emitted (lbs): Not reported
Total Oxides of sulfur Emitted (lbs): Not reported
Mailing Name: TED VECCHIO
Mailing Addr1: 51 RALCO WAY
Mailing Addr2: Not reported
Mailing City/State/Zip: CUMBERLAND, RI 02864
Num of Employees: Not reported
Telephone Number: Not reported

S77
North
1/4-1/2
0.405 mi.
2137 ft.

ST. PATRICK'S SCHOOL (FORMER)
291 BROAD STREET
CUMBERLAND, RI
Site 4 of 4 in cluster S

RI SHWS S110309539
RI AUL N/A

Relative:
Higher

SHWS:
Project Code: SPAT-HWM
Facility Status: Inactive
Project Code Desc: SPAT-HWM
Project Date: 02/25/2010

Actual:
99 ft.

AUL:
ELUR Date: 03/21/2012
Count Of Town: 1
Facility Size (Acres): 1.320

78
East
1/4-1/2
0.411 mi.
2168 ft.

PAWTUCKET WATER SUPPLY BOARD, PROP OF
MYRTLE STREET
CUMBERLAND, RI 02864

CERCLIS 100042225
FINDS RID981066343

Relative:
Higher

CERCLIS:
Site ID: 0101382
EPA ID: RID981066343
Facility County: PROVIDENCE
Short Name: PAWTUCKET WATER SUPPLY BO
Congressional District: 01
IFMS ID: Not reported
SMSA Number: 6480
USGC Hydro Unit: 01090003
Federal Facility: Not a Federal Facility
DMNSN Number: 0.00000
Site Orphan Flag: N
RCRA ID: Not reported
USGS Quadrangle: Not reported
Site Init By Prog: Not reported
NFRAP Flag: Not reported
Parent ID: Not reported

Actual:
102 ft.

Map ID
Direction
Distance
Elevation

MAP FINDINGS

Site

Database(s)

EDR ID Number
EPA ID Number

PAWTUCKET WATER SUPPLY BOARD, PROP OF (Continued)

1000422225

RST Code: Not reported
EPA Region: 01
Classification: Not reported
Site Settings Code: Not reported
NPL Status: Not on the NPL
DMNSN Unit Code: Not reported
RBRAC Code: Not reported
RResp Fed Agency Code: Not reported
Non NPL Status: NFRAP-Site does not qualify for the NPL based on existing information
Non NPL Status Date: 10/23/12
Site Fips Code: 44007
CC Concurrence Date: / /
CC Concurrence FY: Not reported
Alias EPA ID: Not reported
Site FUDS Flag: Not reported

CERCLIS Site Contact Name(s):

Contact ID: 1000080.00000
Contact Name: DOROTHY GIRTEN-PAAR
Contact Tel: (617) 918-1265
Contact Title: On-Scene Coordinator (OSC)
Contact Email: girten-paar.dorothy@epamail.epa.gov

Contact ID: 13004278.00000
Contact Name: Margaret Morris
Contact Tel: Not reported
Contact Title: Site Assessment Manager (SAM)
Contact Email: Not reported

CERCLIS Site Alias Name(s):

Alias ID: 101
Alias Name: CYANIDE AREA
Alias Address: Not reported
RI
Alias Comments: Not reported
Site Description: Not reported

CERCLIS Assessment History:

Action Code: 001
Action: DISCOVERY
Date Started: / /
Date Completed: 05/29/85
Priority Level: Not reported
Operable Unit: SITEWIDE
Primary Responsibility: State, Fund Financed
Planning Status: Not reported
Urgency Indicator: Not reported
Action Anomaly: Not reported

Action Code: 001
Action: PRELIMINARY ASSESSMENT
Date Started: / /
Date Completed: 06/25/85
Priority Level: Higher priority for further assessment
Operable Unit: SITEWIDE

Map ID
Direction
Distance
Elevation

MAP FINDINGS

Site

Database(s)

EDR ID Number
EPA ID Number

PAWTUCKET WATER SUPPLY BOARD, PROP OF (Continued)

1000422225

Primary Responsibility: State, Fund Financed
Planning Status: Not reported
Urgency Indicator: Not reported
Action Anomaly: Not reported

Action Code: 001
Action: SITE INSPECTION
Date Started: / /
Date Completed: 08/21/90
Priority Level: Higher priority for further assessment
Operable Unit: SITEWIDE
Primary Responsibility: EPA Fund-Financed
Planning Status: Not reported
Urgency Indicator: Not reported
Action Anomaly: Not reported

Action Code: 001
Action: REMOVAL ASSESSMENT
Date Started: 04/10/95
Date Completed: 06/13/95
Priority Level: Not reported
Operable Unit: SITEWIDE
Primary Responsibility: EPA Fund-Financed
Planning Status: Primary
Urgency Indicator: Not reported
Action Anomaly: Not reported

Action Code: 001
Action: SITE REASSESSMENT
Date Started: / /
Date Completed: 08/02/01
Priority Level: Low priority for further assessment
Operable Unit: SITEWIDE
Primary Responsibility: EPA Fund-Financed
Planning Status: Not reported
Urgency Indicator: Not reported
Action Anomaly: Not reported

Action Code: 001
Action: OTHER CLEANUP ACTIVITY
Date Started: 02/09/00
Date Completed: 10/23/12
Priority Level: NFRAP-Site does not qualify for the NPL based on existing information
Operable Unit: SITEWIDE
Primary Responsibility: PRP Lead Under State
Planning Status: Not reported
Urgency Indicator: Not reported
Action Anomaly: Not reported

FINDS:

Registry ID: 110009321796

Map ID
Direction
Distance
Elevation

MAP FINDINGS

Site

Database(s)

EDR ID Number
EPA ID Number

PAWTUCKET WATER SUPPLY BOARD, PROP OF (Continued)

1000422225

Environmental Interest/Information System

CERCLIS (Comprehensive Environmental Response, Compensation, and Liability Information System) is the Superfund database that is used to support management in all phases of the Superfund program. The system contains information on all aspects of hazardous waste sites, including an inventory of sites, planned and actual site activities, and financial information.

79
SE
1/4-1/2
0.413 mi.
2183 ft.

DYTEX CHEMICAL CO
1280 HIGH ST
CENTRAL FALLS, RI 02863

CERC-NFRAP **1000225452**
RCRA NonGen / NLR **RID001462795**
FINDS
RAATS
RI SHWS
RI LUST
RI MANIFEST
PRP

Relative:
Lower

Actual:
56 ft.

CERC-NFRAP:
Site ID: 0102881
Federal Facility: Not a Federal Facility
NPL Status: Not on the NPL
Non NPL Status: Removal Only Site (No Site Assessment Work Needed)

CERCLIS-NFRAP Site Contact Details:

Contact Sequence ID: 13326963.00000
Person ID: 13004278.00000

CERCLIS-NFRAP Assessment History:

Action: ARCHIVE SITE
Date Started: / /
Date Completed: 05/06/10
Priority Level: Not reported

Action: REMOVAL ASSESSMENT
Date Started: 07/23/96
Date Completed: 07/23/96
Priority Level: Not reported

Action: Notice Letters Issued
Date Started: / /
Date Completed: 08/20/96
Priority Level: Not reported

Action: Notice Letters Issued
Date Started: / /
Date Completed: 08/20/96
Priority Level: Not reported

Action: Public Notice Published
Date Started: / /
Date Completed: 10/09/96
Priority Level: Not reported

Action: REMOVAL
Date Started: 08/11/96
Date Completed: 10/30/96

Map ID
Direction
Distance
Elevation

MAP FINDINGS

Site

Database(s)

EDR ID Number
EPA ID Number

DYTEX CHEMICAL CO (Continued)

1000225452

Priority Level: Cleaned up

Action: NON-NATIONAL PRIORITIES LIST POTENTIALLY RESPONSIBLE PARTY SEARCH
Date Started: 08/20/96
Date Completed: 11/18/99
Priority Level: Search Complete, No Viable PRPs

Action: Lodged By DOJ
Date Started: / /
Date Completed: 12/06/96
Priority Level: Not reported

Action: CONSENT DECREE
Date Started: 12/19/96
Date Completed: 12/19/96
Priority Level: Not reported

Action: CLAIM IN BANKRUPTCY PROCEEDING
Date Started: 08/08/96
Date Completed: 12/19/96
Priority Level: Not reported

RCRA NonGen / NLR:

Date form received by agency: 10/06/1980
Facility name: DYTEX CHEMICAL CO
Facility address: 1280 HIGH ST
CENTRAL FALLS, RI 02863
EPA ID: RID001462795
Mailing address: HIGH ST
CENTRAL FALLS, RI 02863
Contact: WILLIAM GROSSMAN
Contact address: 1280 HIGH ST
CENTRAL FALLS, RI 02863
Contact country: US
Contact telephone: (401) 724-6300
Contact email: Not reported
EPA Region: 01
Land type: Private
Classification: Non-Generator
Description: Handler: Non-Generators do not presently generate hazardous waste

Owner/Operator Summary:

Owner/operator name: OPERNAME
Owner/operator address: OPERSTREET
OPERCITY, RI 99999
Owner/operator country: Not reported
Owner/operator telephone: (401) 555-1212
Legal status: Private
Owner/Operator Type: Operator
Owner/Op start date: Not reported
Owner/Op end date: Not reported

Owner/operator name: DYTEX CHEMICAL CO
Owner/operator address: 1280 HIGH ST
CENTRAL FALLS, RI 02863
Owner/operator country: Not reported

Map ID
Direction
Distance
Elevation

MAP FINDINGS

Site

Database(s)

EDR ID Number
EPA ID Number

DYTEX CHEMICAL CO (Continued)

1000225452

Owner/operator telephone: (401) 724-6300
Legal status: Private
Owner/Operator Type: Owner
Owner/Op start date: Not reported
Owner/Op end date: Not reported

Handler Activities Summary:

U.S. importer of hazardous waste: No
Mixed waste (haz. and radioactive): No
Recycler of hazardous waste: No
Transporter of hazardous waste: No
Treater, storer or disposer of HW: No
Underground injection activity: No
On-site burner exemption: No
Furnace exemption: No
Used oil fuel burner: No
Used oil processor: No
User oil refiner: No
Used oil fuel marketer to burner: No
Used oil Specification marketer: No
Used oil transfer facility: No
Used oil transporter: No

Historical Generators:

Date form received by agency: 10/06/1980
Facility name: DYTEX CHEMICAL CO
Classification: Not a generator, verified

Hazardous Waste Summary:

Waste code: F001
Waste name: THE FOLLOWING SPENT HALOGENATED SOLVENTS USED IN DEGREASING: TETRACHLOROETHYLENE, TRICHLOROETHYLENE, METHYLENE CHLORIDE, 1,1,1-TRICHLOROETHANE, CARBON TETRACHLORIDE, AND CHLORINATED FLUOROCARBONS; ALL SPENT SOLVENT MIXTURES/BLENDS USED IN DEGREASING CONTAINING, BEFORE USE, A TOTAL OF TEN PERCENT OR MORE (BY VOLUME) OF ONE OR MORE OF THE ABOVE HALOGENATED SOLVENTS OR THOSE SOLVENTS LISTED IN F002, F004, AND F005, AND STILL BOTTOMS FROM THE RECOVERY OF THESE SPENT SOLVENTS AND SPENT SOLVENT MIXTURES.

Waste code: F002
Waste name: THE FOLLOWING SPENT HALOGENATED SOLVENTS: TETRACHLOROETHYLENE, METHYLENE CHLORIDE, TRICHLOROETHYLENE, 1,1,1-TRICHLOROETHANE, CHLOROBENZENE, 1,1,2-TRICHLORO-1,2,2-TRIFLUOROETHANE, ORTHO-DICHLOROBENZENE, TRICHLOROFLUOROMETHANE, AND 1,1,2-TRICHLOROETHANE; ALL SPENT SOLVENT MIXTURES/BLENDS CONTAINING, BEFORE USE, A TOTAL OF TEN PERCENT OR MORE (BY VOLUME) OF ONE OR MORE OF THE ABOVE HALOGENATED SOLVENTS OR THOSE LISTED IN F001, F004, OR F005, AND STILL BOTTOMS FROM THE RECOVERY OF THESE SPENT SOLVENTS AND SPENT SOLVENT MIXTURES.

Waste code: F003
Waste name: THE FOLLOWING SPENT NON-HALOGENATED SOLVENTS: XYLENE, ACETONE, ETHYL ACETATE, ETHYL BENZENE, ETHYL ETHER, METHYL ISOBUTYL KETONE, N-BUTYL ALCOHOL, CYCLOHEXANONE, AND METHANOL; ALL SPENT SOLVENT MIXTURES/BLENDS CONTAINING, BEFORE USE, ONLY THE ABOVE SPENT NON-HALOGENATED SOLVENTS; AND ALL SPENT SOLVENT MIXTURES/BLENDS

Map ID
Direction
Distance
Elevation

MAP FINDINGS

Site

Database(s)

EDR ID Number
EPA ID Number

DYTEX CHEMICAL CO (Continued)

1000225452

CONTAINING, BEFORE USE, ONE OR MORE OF THE ABOVE NON-HALOGENATED SOLVENTS, AND, A TOTAL OF TEN PERCENT OR MORE (BY VOLUME) OF ONE OR MORE OF THOSE SOLVENTS LISTED IN F001, F002, F004, AND F005, AND STILL BOTTOMS FROM THE RECOVERY OF THESE SPENT SOLVENTS AND SPENT SOLVENT MIXTURES.

Waste code: F005
Waste name: THE FOLLOWING SPENT NON-HALOGENATED SOLVENTS: TOLUENE, METHYL ETHYL KETONE, CARBON DISULFIDE, ISOBUTANOL, PYRIDINE, BENZENE, 2-ETHOXYETHANOL, AND 2-NITROPROPANE; ALL SPENT SOLVENT MIXTURES/BLENDS CONTAINING, BEFORE USE, A TOTAL OF TEN PERCENT OR MORE (BY VOLUME) OF ONE OR MORE OF THE ABOVE NON-HALOGENATED SOLVENTS OR THOSE SOLVENTS LISTED IN F001, F002, OR F004; AND STILL BOTTOMS FROM THE RECOVERY OF THESE SPENT SOLVENTS AND SPENT SOLVENT MIXTURES.

Facility Has Received Notices of Violations:

Regulation violated: Not reported
Area of violation: Generators - General
Date violation determined: 07/19/1989
Date achieved compliance: 03/23/1999
Violation lead agency: State
Enforcement action: Not reported
Enforcement action date: Not reported
Enf. disposition status: Not reported
Enf. disp. status date: Not reported
Enforcement lead agency: Not reported
Proposed penalty amount: Not reported
Final penalty amount: Not reported
Paid penalty amount: Not reported

Regulation violated: Not reported
Area of violation: Generators - General
Date violation determined: 07/19/1989
Date achieved compliance: 03/23/1999
Violation lead agency: State
Enforcement action: INITIAL 3008(A) COMPLIANCE
Enforcement action date: 08/02/1989
Enf. disposition status: Not reported
Enf. disp. status date: Not reported
Enforcement lead agency: State
Proposed penalty amount: 16000
Final penalty amount: 16000
Paid penalty amount: Not reported

Regulation violated: Not reported
Area of violation: Generators - General
Date violation determined: 11/20/1987
Date achieved compliance: 03/23/1999
Violation lead agency: State
Enforcement action: INITIAL 3008(A) COMPLIANCE
Enforcement action date: 12/28/1987
Enf. disposition status: Not reported
Enf. disp. status date: Not reported
Enforcement lead agency: State
Proposed penalty amount: 11600
Final penalty amount: 11600
Paid penalty amount: Not reported

Map ID
Direction
Distance
Elevation

MAP FINDINGS

Site

Database(s)

EDR ID Number
EPA ID Number

DYTEX CHEMICAL CO (Continued)

1000225452

Regulation violated: Not reported
Area of violation: Generators - General
Date violation determined: 11/19/1987
Date achieved compliance: 07/19/1989
Violation lead agency: State
Enforcement action: INITIAL 3008(A) COMPLIANCE
Enforcement action date: 12/28/1987
Enf. disposition status: Not reported
Enf. disp. status date: Not reported
Enforcement lead agency: State
Proposed penalty amount: 11600
Final penalty amount: 11600
Paid penalty amount: Not reported

Evaluation Action Summary:

Evaluation date: 03/23/1999
Evaluation: NON-FINANCIAL RECORD REVIEW
Area of violation: Generators - General
Date achieved compliance: 03/23/1999
Evaluation lead agency: State

Evaluation date: 03/13/1990
Evaluation: COMPLIANCE SCHEDULE EVALUATION
Area of violation: Not reported
Date achieved compliance: Not reported
Evaluation lead agency: State

Evaluation date: 07/19/1989
Evaluation: COMPLIANCE SCHEDULE EVALUATION
Area of violation: Not reported
Date achieved compliance: Not reported
Evaluation lead agency: State

Evaluation date: 07/19/1989
Evaluation: COMPLIANCE EVALUATION INSPECTION ON-SITE
Area of violation: Generators - General
Date achieved compliance: 03/23/1999
Evaluation lead agency: State

Evaluation date: 11/20/1987
Evaluation: CASE DEVELOPMENT INSPECTION
Area of violation: Generators - General
Date achieved compliance: 03/23/1999
Evaluation lead agency: State

Evaluation date: 11/19/1987
Evaluation: COMPLIANCE EVALUATION INSPECTION ON-SITE
Area of violation: Generators - General
Date achieved compliance: 07/19/1989
Evaluation lead agency: State

Evaluation date: 10/29/1987
Evaluation: COMPLIANCE EVALUATION INSPECTION ON-SITE
Area of violation: Not reported
Date achieved compliance: Not reported
Evaluation lead agency: State

Map ID
Direction
Distance
Elevation

MAP FINDINGS

Site

Database(s)

EDR ID Number
EPA ID Number

DYTEX CHEMICAL CO (Continued)

1000225452

FINDS:

Registry ID: 110002087223

Environmental Interest/Information System

NCDB (National Compliance Data Base) supports implementation of the Federal Insecticide, Fungicide, and Rodenticide Act (FIFRA) and the Toxic Substances Control Act (TSCA). The system tracks inspections in regions and states with cooperative agreements, enforcement actions, and settlements.

US EPA TRIS (Toxics Release Inventory System) contains information from facilities on the amounts of over 300 listed toxic chemicals that these facilities release directly to air, water, land, or that are transported off-site.

RCRAInfo is a national information system that supports the Resource Conservation and Recovery Act (RCRA) program through the tracking of events and activities related to facilities that generate, transport, and treat, store, or dispose of hazardous waste. RCRAInfo allows RCRA program staff to track the notification, permit, compliance, and corrective action activities required under RCRA.

ICIS (Integrated Compliance Information System) is the Integrated Compliance Information System and provides a database that, when complete, will contain integrated Enforcement and Compliance information across most of EPA's programs. The vision for ICIS is to replace EPA's independent databases that contain Enforcement data with a single repository for that information. Currently, ICIS contains all Federal Administrative and Judicial enforcement actions. This information is maintained in ICIS by EPA in the Regional offices and it Headquarters. A future release of ICIS will replace the Permit Compliance System (PCS) which supports the NPDES and will integrate that information with Federal actions already in the system. ICIS also has the capability to track other activities occurring in the Region that support Compliance and Enforcement programs. These include; Incident Tracking, Compliance Assistance, and Compliance Monitoring.

SHWS:

Project Code: DYTX-SFA
Facility Status: Inactive
Project Code Desc: DYTX-SFA
Project Date: 08/07/1996

LUST:

Project Number: 0422-LS
Project Date: 06/22/2006
Facility Id: 240
Facility Status: Soil Removal Only; No Further Action Required

RI MANIFEST:

GEN Cert Date: 9/27/1996
Transporter Receipt Date: 2/4/2004
Number Of Containers: 0

Map ID
Direction
Distance
Elevation

MAP FINDINGS

Site

Database(s)

EDR ID Number
EPA ID Number

DYTEX CHEMICAL CO (Continued)

1000225452

Container Type: NONE
Waste Code1: F005
Waste Code2: F009
Waste Code3: F005
Comment: Not reported
Fee Exempt Code: Not reported
TSD Name: Northland Environmental Inc.
TSD ID: rid040098352
TSD Date: 2/4/2004
Transporter 2 Name: Not reported
Transporter 2 ID: Not reported
Manifest Docket Number: MAF275835
Waste Description: ACID
Quantity: 90
WT/Vol Units: G
Item Number: 1
Transporter Name: CL H
Transporter EPA ID: MAD039322250
GEN Cert Date: 4/19/1991
Transporter Recpt Date: Not reported
Transporter 2 Recpt Date: Not reported
TSD Recpt Date: Not reported
EPA ID: RID001462795
Transporter 2 ID: Not reported

PRP:

PRP name: DYTEX CHEMICAL COMPANY
DYTEX CHEMICAL COMPANY
GROSSMAN REALTY INC
GROSSMAN REALTY INC

T80
North
1/4-1/2
0.417 mi.
2204 ft.

ST. PATRICK'S CHURCH
301 BROAD ST
CUMBERLAND, RI
Site 1 of 2 in cluster T

RI LUST U004060546
RI UST N/A

Relative:
Higher

LUST:

Project Number: 0858-ST
Project Date: 10/04/2006
Facility Id: 4122
Facility Status: Soil Removal Only; No Further Action Required

Actual:
99 ft.

UST:

Facility ID: UST-4122
Facility Class: Commercials
Tank ID: 1
Date Installed: Not reported
Tank Status: Permanently Closed
Tank Capacity: 1000
Tank Substance: Heating Oil No.2

Map ID
Direction
Distance
Elevation

MAP FINDINGS

Site

Database(s)

EDR ID Number
EPA ID Number

81
NNW
1/4-1/2
0.462 mi.
2438 ft.

COMTEC INFORMATION SYSTEMS INC
53 JOHN ST
CUMBERLAND, RI 02864

RCRA NonGen / NLR
FINDS
RI SHWS
RI UST
NY MANIFEST
RI MANIFEST
RI AUL
1000397862
RID040088999

Relative:
Higher

Actual:
96 ft.

RCRA NonGen / NLR:

Date form received by agency: 02/28/2000
Facility name: COMTEC INFORMATION SYSTEMS INC
Facility address: 53 JOHN ST
CUMBERLAND, RI 02864
EPA ID: RID040088999
Mailing address: JOHN ST
CUMBERLAND, RI 02864
Contact: G GRECO
Contact address: 53 JOHN ST
CUMBERLAND, RI 02864
Contact country: US
Contact telephone: (401) 724-8500
Contact email: Not reported
EPA Region: 01
Classification: Non-Generator
Description: Handler: Non-Generators do not presently generate hazardous waste

Owner/Operator Summary:

Owner/operator name: COMTEC INFORMATION SYSTEMS INC
Owner/operator address: OWNERSTREET
OWNERCITY, RI 99999
Owner/operator country: Not reported
Owner/operator telephone: (401) 555-1212
Legal status: Private
Owner/Operator Type: Owner
Owner/Op start date: 01/01/0001
Owner/Op end date: Not reported

Handler Activities Summary:

U.S. importer of hazardous waste: No
Mixed waste (haz. and radioactive): No
Recycler of hazardous waste: No
Transporter of hazardous waste: No
Treater, storer or disposer of HW: No
Underground injection activity: No
On-site burner exemption: No
Furnace exemption: No
Used oil fuel burner: No
Used oil processor: No
Used oil refiner: No
Used oil fuel marketer to burner: No
Used oil Specification marketer: No
Used oil transfer facility: No
Used oil transporter: No

Historical Generators:

Date form received by agency: 08/15/1980
Facility name: COMTEC INFORMATION SYSTEMS INC
Classification: Small Quantity Generator

Map ID
Direction
Distance
Elevation

MAP FINDINGS

Site

Database(s)

EDR ID Number
EPA ID Number

COMTEC INFORMATION SYSTEMS INC (Continued)

1000397862

Hazardous Waste Summary:

Waste code: U226
Waste name: ETHANE, 1,1,1-TRICHLORO-

Violation Status: No violations found

FINDS:

Registry ID: 110004906424

Environmental Interest/Information System

RCRAInfo is a national information system that supports the Resource Conservation and Recovery Act (RCRA) program through the tracking of events and activities related to facilities that generate, transport, and treat, store, or dispose of hazardous waste. RCRAInfo allows RCRA program staff to track the notification, permit, compliance, and corrective action activities required under RCRA.

SHWS:

Project Code: CISY-HWM
Facility Status: Inactive
Project Code Desc: CISY-HWM
Project Date: 03/13/1995

UST:

Facility ID: UST-16500
Facility Class: Commercials
Tank ID: 1
Date Installed: 04/25/2001
Tank Status: Permanently Closed
Tank Capacity: 5000
Tank Substance: Heating Oil No.4

Facility ID: UST-16500
Facility Class: Commercials
Tank ID: 2
Date Installed: 04/25/2001
Tank Status: Permanently Closed
Tank Capacity: 1000
Tank Substance: Heating Oil No.2

NY MANIFEST:

EPA ID: RID040088999
Country: USA
Mailing Name: COMTEC INFORMATION SYSTEMS
Mailing Contact: FRANK PRIMARO
Mailing Address: 30 PLAIN WAY
Mailing Address 2: Not reported
Mailing City: WARWICK
Mailing State: RI
Mailing Zip: 02886
Mailing Zip4: Not reported
Mailing Country: USA
Mailing Phone: 401-739-5800

Map ID
Direction
Distance
Elevation

MAP FINDINGS

Site

Database(s)

EDR ID Number
EPA ID Number

COMTEC INFORMATION SYSTEMS INC (Continued)

1000397862

Document ID: NYB5428899
Manifest Status: Completed copy
Trans1 State ID: ME617018
Trans2 State ID: Not reported
Generator Ship Date: 950705
Trans1 Recv Date: 950705
Trans2 Recv Date: Not reported
TSD Site Recv Date: 950706
Part A Recv Date: 950731
Part B Recv Date: 950719
Generator EPA ID: RID040088999
Trans1 EPA ID: MAD039322250
Trans2 EPA ID: Not reported
TSD ID: NYD049836679
Waste Code: F002 - HALO SOLV + STILL BOTTOMS FM REC OF SOLV
Quantity: 40060
Units: P - Pounds
Number of Containers: 001
Container Type: DT - Dump trucks
Handling Method: L Landfill.
Specific Gravity: 100
Year: 95

Document ID: NYB5429043
Manifest Status: Completed copy
Trans1 State ID: MA11670
Trans2 State ID: Not reported
Generator Ship Date: 950705
Trans1 Recv Date: 950705
Trans2 Recv Date: Not reported
TSD Site Recv Date: 950706
Part A Recv Date: 950731
Part B Recv Date: 950719
Generator EPA ID: RID040088999
Trans1 EPA ID: MAD039322250
Trans2 EPA ID: Not reported
TSD ID: NYD049836679
Waste Code: F002 - HALO SOLV + STILL BOTTOMS FM REC OF SOLV
Quantity: 43040
Units: P - Pounds
Number of Containers: 001
Container Type: DT - Dump trucks
Handling Method: L Landfill.
Specific Gravity: 100
Year: 95

Document ID: NYB5429025
Manifest Status: Completed copy
Trans1 State ID: 16732MA
Trans2 State ID: Not reported
Generator Ship Date: 950710
Trans1 Recv Date: 950710
Trans2 Recv Date: Not reported
TSD Site Recv Date: 950711
Part A Recv Date: Not reported

Map ID
Direction
Distance
Elevation

MAP FINDINGS

Site

Database(s)

EDR ID Number
EPA ID Number

COMTEC INFORMATION SYSTEMS INC (Continued)

1000397862

Part B Recv Date: 950721
Generator EPA ID: RID040088999
Trans1 EPA ID: MAD039322250
Trans2 EPA ID: Not reported
TSD ID: NYD049836679
Waste Code: F002 - HALO SOLV + STILL BOTTOMS FM REC OF SOLV
Quantity: 34000
Units: P - Pounds
Number of Containers: 001
Container Type: DT - Dump trucks
Handling Method: L Landfill.
Specific Gravity: 100
Year: 95

Document ID: NYB5429034
Manifest Status: Completed copy
Trans1 State ID: 11670MA
Trans2 State ID: Not reported
Generator Ship Date: 950710
Trans1 Recv Date: 950710
Trans2 Recv Date: Not reported
TSD Site Recv Date: 950711
Part A Recv Date: Not reported
Part B Recv Date: 950721
Generator EPA ID: RID040088999
Trans1 EPA ID: MAD039322250
Trans2 EPA ID: Not reported
TSD ID: NYD049836679
Waste Code: F002 - HALO SOLV + STILL BOTTOMS FM REC OF SOLV
Quantity: 19840
Units: P - Pounds
Number of Containers: 001
Container Type: DT - Dump trucks
Handling Method: L Landfill.
Specific Gravity: 100
Year: 95

Document ID: NYB5428908
Manifest Status: Completed copy
Trans1 State ID: 16732MA
Trans2 State ID: Not reported
Generator Ship Date: 950705
Trans1 Recv Date: 950705
Trans2 Recv Date: Not reported
TSD Site Recv Date: 950706
Part A Recv Date: 950731
Part B Recv Date: 950719
Generator EPA ID: RID040088999
Trans1 EPA ID: MAD039322250
Trans2 EPA ID: Not reported
TSD ID: NYD049836679
Waste Code: F002 - HALO SOLV + STILL BOTTOMS FM REC OF SOLV
Quantity: 45840
Units: P - Pounds
Number of Containers: 001

Map ID
Direction
Distance
Elevation

MAP FINDINGS

Site

Database(s)

EDR ID Number
EPA ID Number

COMTEC INFORMATION SYSTEMS INC (Continued)

1000397862

Container Type: DT - Dump trucks
Handling Method: L Landfill.
Specific Gravity: 100
Year: 95

RI MANIFEST:

GEN Cert Date: 8/2/1990
Transporter Receipt Date: Not reported
Number Of Containers: 0
Container Type: Not reported
Waste Code1: X721
Waste Code2: Not reported
Waste Code3: Not reported
Comment: Not reported
Fee Exempt Code: Not reported
TSDf Name: HITCHCOCK
TSDf ID: RID084802842
TSDf Date: Not reported
Transporter 2 Name: Not reported
Transporter 2 ID: NJD986578805
Manifest Docket Number: RIB0009418
Waste Description: XYLENE
Quantity: 55
WT/Vol Units: G
Item Number: 1
Transporter Name: GM GANNON
Transporter EPA ID: RID051508034
GEN Cert Date: 11/27/1990
Transporter Recpt Date: Not reported
Transporter 2 Recpt Date: Not reported
TSDf Recpt Date: Not reported
EPA ID: RID040088999
Transporter 2 ID: Not reported

AUL:

ELUR Date: 04/09/1997
Count Of Town: 1
Facility Size (Acres): 1

**T82
NNW
1/4-1/2
0.463 mi.
2447 ft.**

**CUMBERLAND FARMS INC
300 BROAD ST
CUMBERLAND, RI 02864**

Site 2 of 2 in cluster T

**RCRA NonGen / NLR 1000162731
FINDS RID162138168
RI LUST
RI UST
RI MANIFEST**

**Relative:
Higher**

RCRA NonGen / NLR:
Date form received by agency: 01/04/1988
Facility name: CUMBERLAND FARMS INC
Facility address: 300 BROAD ST
CUMBERLAND, RI 02864
EPA ID: RID162138168
Mailing address: DEDHAM ST
CANTON, MA 02021
Contact: LEWIS-F STEELE
Contact address: 777 DEDHAM ST
CANTON, MA 02021

**Actual:
97 ft.**

Map ID
Direction
Distance
Elevation

MAP FINDINGS

Site

Database(s)

EDR ID Number
EPA ID Number

CUMBERLAND FARMS INC (Continued)

1000162731

Contact country: US
Contact telephone: (617) 828-4900
Contact email: Not reported
EPA Region: 01
Classification: Non-Generator
Description: Handler: Non-Generators do not presently generate hazardous waste

Owner/Operator Summary:

Owner/operator name: CUMBERLAND FARMS INC
Owner/operator address: 777 DEDHAM ST
CANTON, MA 02021
Owner/operator country: Not reported
Owner/operator telephone: (617) 828-4900
Legal status: Private
Owner/Operator Type: Owner
Owner/Op start date: Not reported
Owner/Op end date: Not reported

Handler Activities Summary:

U.S. importer of hazardous waste: No
Mixed waste (haz. and radioactive): No
Recycler of hazardous waste: No
Transporter of hazardous waste: No
Treater, storer or disposer of HW: No
Underground injection activity: No
On-site burner exemption: No
Furnace exemption: No
Used oil fuel burner: No
Used oil processor: No
User oil refiner: No
Used oil fuel marketer to burner: No
Used oil Specification marketer: No
Used oil transfer facility: No
Used oil transporter: No

Hazardous Waste Summary:

Waste code: D001
Waste name: IGNITABLE HAZARDOUS WASTES ARE THOSE WASTES WHICH HAVE A FLASHPOINT OF LESS THAN 140 DEGREES FAHRENHEIT AS DETERMINED BY A PENSKY-MARTENS CLOSED CUP FLASH POINT TESTER. ANOTHER METHOD OF DETERMINING THE FLASH POINT OF A WASTE IS TO REVIEW THE MATERIAL SAFETY DATA SHEET, WHICH CAN BE OBTAINED FROM THE MANUFACTURER OR DISTRIBUTOR OF THE MATERIAL. LACQUER THINNER IS AN EXAMPLE OF A COMMONLY USED SOLVENT WHICH WOULD BE CONSIDERED AS IGNITABLE HAZARDOUS WASTE.

Violation Status: No violations found

FINDS:

Registry ID: 110004911249

Environmental Interest/Information System

RCRAInfo is a national information system that supports the Resource Conservation and Recovery Act (RCRA) program through the tracking of events and activities related to facilities that generate, transport, and treat, store, or dispose of hazardous waste. RCRAInfo allows RCRA

Map ID
Direction
Distance
Elevation

MAP FINDINGS

Site

Database(s)

EDR ID Number
EPA ID Number

CUMBERLAND FARMS INC (Continued)

1000162731

program staff to track the notification, permit, compliance, and corrective action activities required under RCRA.

LUST:

Project Number: 0816-LS
Project Date: 07/21/1993
Facility Id: 764
Facility Status: Inactive; Investigation/Remed. Complete, No Further Action Required

UST:

Facility ID: UST-764
Facility Class: Gasoline Station
Tank ID: 1
Date Installed: 04/01/1979
Tank Status: Permanently Closed
Tank Capacity: 5000
Tank Substance: Gasoline

Facility ID: UST-764
Facility Class: Gasoline Station
Tank ID: 2
Date Installed: 04/01/1979
Tank Status: Permanently Closed
Tank Capacity: 6000
Tank Substance: Gasoline

Facility ID: UST-764
Facility Class: Gasoline Station
Tank ID: 3
Date Installed: 04/01/1979
Tank Status: Permanently Closed
Tank Capacity: 6000
Tank Substance: Gasoline

Facility ID: UST-764
Facility Class: Gasoline Station
Tank ID: 4
Date Installed: 04/25/2001
Tank Status: Permanently Closed
Tank Capacity: 550
Tank Substance: Heating Oil No.2

Facility ID: UST-764
Facility Class: Gasoline Station
Tank ID: 5
Date Installed: 04/25/2001
Tank Status: Permanently Closed
Tank Capacity: 550
Tank Substance: Waste Oil

Facility ID: UST-764
Facility Class: Gasoline Station
Tank ID: 6
Date Installed: 03/18/1999
Tank Status: In Use

Map ID
Direction
Distance
Elevation

MAP FINDINGS

Site

Database(s)

EDR ID Number
EPA ID Number

CUMBERLAND FARMS INC (Continued)

1000162731

Tank Capacity: 10000
Tank Substance: Gasoline

Facility ID: UST-764
Facility Class: Gasoline Station
Tank ID: 7
Date Installed: 03/18/1999
Tank Status: In Use
Tank Capacity: 8000
Tank Substance: Gasoline

RI MANIFEST:

GEN Cert Date: 8/30/1993
Transporter Receipt Date: Not reported
Number Of Containers: 0
Container Type: Not reported
Waste Code1: D018
Waste Code2: D001
Waste Code3: Not reported
Comment: Not reported
Fee Exempt Code: Not reported
TSDf Name: NIC
TSDf ID: RID006807911
TSDf Date: Not reported
Transporter 2 Name: Not reported
Transporter 2 ID: Not reported
Manifest Docket Number: MAG152866
Waste Description: GAS/WATER
Quantity: 25
WT/Vol Units: G
Item Number: 1
Transporter Name: C Y N OIL CORP
Transporter EPA ID: MAD082303777
GEN Cert Date: 8/30/1993
Transporter Recpt Date: Not reported
Transporter 2 Recpt Date: Not reported
TSDf Recpt Date: Not reported
EPA ID: RID162138168
Transporter 2 ID: Not reported

83
SE
1/4-1/2
0.469 mi.
2478 ft.

STOLBERGER INC. DBA WARDWELL BRAIDING CO.
1211 HIGH ST
CENTRAL FALLS, RI 02863

RI SHWS S107733091
RI AUL N/A
RI AIRS

Relative:
Lower
Actual:
56 ft.

SHWS:
Project Code: WARD-HWM
Facility Status: Inactive
Project Code Desc: WARD-HWM
Project Date: 06/05/2006

AUL:

ELUR Date: 12/11/2008
Count Of Town: 1
Facility Size (Acres): 5.900

Map ID
Direction
Distance
Elevation

MAP FINDINGS

Site

Database(s)

EDR ID Number
EPA ID Number

STOLBERGER INC. DBA WARDWELL BRAIDING CO. (Continued)

S107733091

AIRS:

Facility ID: AIR1632
SIC Code: 3552
AIRS Code: Not reported
Ploverid: 657
Date Received: 01/01/1990
Invent Year: 2012
Source Classification: Not reported
Total Volatile Organic Compound Emissions (lbs): Not reported
Total Haz Air Pollutants Emitted Defined by EPA (lbs): Not reported
Oxides of Nitrogen Emitted (lbs): Not reported
Carbon Monoxide Emitted (lbs): Not reported
Total Particulate Matter Emitted (lbs): Not reported
Total Oxides of sulfur Emitted (lbs): Not reported
Mailing Name: DANIEL BENNETT
Mailing Addr1: 1211 HIGH STREET
Mailing Addr2: Not reported
Mailing City/State/Zip: CENTRAL FALLS, RI 02863
Num of Employees: 33
Telephone Number: 4017248800

Facility ID: 657
SIC Code: Not reported
AIRS Code: Not reported
Ploverid: Not reported
Date Received: Not reported
Invent Year: Not reported
Source Classification: Not reported
Total Volatile Organic Compound Emissions (lbs): 166.000
Total Haz Air Pollutants Emitted Defined by EPA (lbs): 65.000
Oxides of Nitrogen Emitted (lbs): 405.000
Carbon Monoxide Emitted (lbs): 81.000
Total Particulate Matter Emitted (lbs): 24.000
Total Oxides of sulfur Emitted (lbs): 2.000
Mailing Name: Not reported
Mailing Addr1: Not reported
Mailing Addr2: Not reported
Mailing City/State/Zip: Not reported
Num of Employees: Not reported
Telephone Number: Not reported

Facility ID: AIR1632
SIC Code: 3552
AIRS Code: Not reported
Ploverid: Not reported
Date Received: Not reported
Invent Year: 2002
Source Classification: 40202501
Total Volatile Organic Compound Emissions (lbs): 1206
Total Haz Air Pollutants Emitted Defined by EPA (lbs): 513
Oxides of Nitrogen Emitted (lbs): 0
Carbon Monoxide Emitted (lbs): 0
Total Particulate Matter Emitted (lbs): 0
Total Oxides of sulfur Emitted (lbs): 0
Mailing Name: Not reported
Mailing Addr1: Not reported
Mailing Addr2: Not reported

Map ID
Direction
Distance
Elevation

MAP FINDINGS

Site

Database(s)

EDR ID Number
EPA ID Number

STOLBERGER INC. DBA WARDWELL BRAIDING CO. (Continued)

S107733091

Mailing City/State/Zip: Not reported
Num of Employees: Not reported
Telephone Number: Not reported

Facility ID: AIR1632
SIC Code: 3552
AIRS Code: Not reported
Ploverid: Not reported
Date Received: Not reported
Invent Year: 2002
Source Classification: 39000689
Total Volatile Organic Compound Emissions (lbs): 23
Total Haz Air Pollutants Emitted Defined by EPA (lbs): 0
Oxides of Nitrogen Emitted (lbs): 429
Carbon Monoxide Emitted (lbs): 86
Total Particulate Matter Emitted (lbs): 26
Total Oxides of sulfur Emitted (lbs): 3
Mailing Name: Not reported
Mailing Addr1: Not reported
Mailing Addr2: Not reported
Mailing City/State/Zip: Not reported
Num of Employees: Not reported
Telephone Number: Not reported

Facility ID: AIR1632
SIC Code: 3552
AIRS Code: Not reported
Ploverid: Not reported
Date Received: Not reported
Invent Year: Not reported
Source Classification: Not reported
Total Volatile Organic Compound Emissions (lbs): Not reported
Total Haz Air Pollutants Emitted Defined by EPA (lbs): Not reported
Oxides of Nitrogen Emitted (lbs): Not reported
Carbon Monoxide Emitted (lbs): Not reported
Total Particulate Matter Emitted (lbs): Not reported
Total Oxides of sulfur Emitted (lbs): Not reported
Mailing Name: DANIEL BENNETT
Mailing Addr1: 1211 HIGH STREET
Mailing Addr2: null
Mailing City/State/Zip: CENTRAL FALLS, RI 02863
Num of Employees: 70
Telephone Number: 401-724-8800

Facility ID: AIR1632
SIC Code: 3552
AIRS Code: Not reported
Ploverid: 657
Date Received: 01/01/1990
Invent Year: 2009
Source Classification: Not reported
Total Volatile Organic Compound Emissions (lbs): Not reported
Total Haz Air Pollutants Emitted Defined by EPA (lbs): Not reported
Oxides of Nitrogen Emitted (lbs): Not reported
Carbon Monoxide Emitted (lbs): Not reported
Total Particulate Matter Emitted (lbs): Not reported
Total Oxides of sulfur Emitted (lbs): Not reported

Map ID
Direction
Distance
Elevation

MAP FINDINGS

Site

Database(s)

EDR ID Number
EPA ID Number

STOLBERGER INC. DBA WARDWELL BRAIDING CO. (Continued)

S107733091

Mailing Name: DANIEL BENNETT
Mailing Addr1: 1211 HIGH STREET
Mailing Addr2: Not reported
Mailing City/State/Zip: CENTRAL FALLS, RI 02863
Num of Employees: 70
Telephone Number: 4017248800

Facility ID: AIR1632
SIC Code: 3552
AIRS Code: Not reported
Ploverid: 657
Date Received: 01/01/1990
Invent Year: 2010
Source Classification: Not reported
Total Volatile Organic Compound Emissions (lbs): Not reported
Total Haz Air Pollutants Emitted Defined by EPA (lbs): Not reported
Oxides of Nitrogen Emitted (lbs): Not reported
Carbon Monoxide Emitted (lbs): Not reported
Total Particulate Matter Emitted (lbs): Not reported
Total Oxides of sulfur Emitted (lbs): Not reported

Mailing Name: DANIEL BENNETT
Mailing Addr1: 1211 HIGH STREET
Mailing Addr2: Not reported
Mailing City/State/Zip: CENTRAL FALLS, RI 02863
Num of Employees: 30
Telephone Number: 4017248800

84
WSW
1/4-1/2
0.483 mi.
2548 ft.

CENTRAL FALLS DUMP
ADJACENT VALLEY FALLS POND
LINCOLN, RI 02863

CERCLIS 1000418474
FINDS RID982544116

Relative:
Lower

CERCLIS:
Site ID: 0101769
EPA ID: RID982544116
Facility County: PROVIDENCE
Short Name: CENTRAL FALLS DUMP
Congressional District: 01
IFMS ID: Not reported
SMSA Number: 6480
USGC Hydro Unit: 01090004
Federal Facility: Not a Federal Facility
DMNSN Number: 0.00000
Site Orphan Flag: N
RCRA ID: Not reported
USGS Quadrangle: Not reported
Site Init By Prog: Not reported
NFRAP Flag: Not reported
Parent ID: Not reported
RST Code: Not reported
EPA Region: 01
Classification: Not reported
Site Settings Code: Not reported
NPL Status: Not on the NPL
DMNSN Unit Code: Not reported
RBRAC Code: Not reported
RResp Fed Agency Code: Not reported

Actual:
55 ft.

Map ID
Direction
Distance
Elevation

MAP FINDINGS

Site

Database(s)

EDR ID Number
EPA ID Number

CENTRAL FALLS DUMP (Continued)

1000418474

Non NPL Status: Site Reassessment Start Needed
Non NPL Status Date: 10/24/12
Site Fips Code: 44007
CC Concurrence Date: / /
CC Concurrence FY: Not reported
Alias EPA ID: Not reported
Site FUDS Flag: Not reported

CERCLIS Site Contact Name(s):

Contact ID: 13004278.00000
Contact Name: Margaret Morris
Contact Tel: Not reported
Contact Title: Site Assessment Manager (SAM)
Contact Email: Not reported

CERCLIS Site Alias Name(s):

Alias ID: 101
Alias Name: CENTRAL FALLS DUMPSITE
Alias Address: Not reported
PROVIDENCE, RI
Alias Comments: Not reported
Site Description: Not reported

CERCLIS Assessment History:

Action Code: 001
Action: DISCOVERY
Date Started: / /
Date Completed: 03/11/88
Priority Level: Not reported
Operable Unit: SITEWIDE
Primary Responsibility: State, Fund Financed
Planning Status: Not reported
Urgency Indicator: Not reported
Action Anomaly: Not reported

Action Code: 001
Action: PRELIMINARY ASSESSMENT
Date Started: / /
Date Completed: 06/30/89
Priority Level: Higher priority for further assessment
Operable Unit: SITEWIDE
Primary Responsibility: State, Fund Financed
Planning Status: Not reported
Urgency Indicator: Not reported
Action Anomaly: Not reported

Action Code: 001
Action: SITE INSPECTION
Date Started: / /
Date Completed: 09/30/92
Priority Level: Higher priority for further assessment
Operable Unit: SITEWIDE
Primary Responsibility: State, Fund Financed
Planning Status: Not reported

Map ID
Direction
Distance
Elevation

MAP FINDINGS

Site

Database(s)

EDR ID Number
EPA ID Number

CENTRAL FALLS DUMP (Continued)

1000418474

Urgency Indicator: Not reported
Action Anomaly: Not reported

Action Code: 001
Action: SITE REASSESSMENT
Date Started: / /
Date Completed: 08/02/01
Priority Level: Low priority for further assessment
Operable Unit: SITEWIDE
Primary Responsibility: EPA Fund-Financed
Planning Status: Not reported
Urgency Indicator: Not reported
Action Anomaly: Not reported

Action Code: 002
Action: SITE REASSESSMENT
Date Started: 01/25/08
Date Completed: 10/23/12
Priority Level: Low priority for further assessment
Operable Unit: SITEWIDE
Primary Responsibility: State, Fund Financed
Planning Status: Not reported
Urgency Indicator: Not reported
Action Anomaly: Not reported

FINDS:

Registry ID: 110009310637

Environmental Interest/Information System
CERCLIS (Comprehensive Environmental Response, Compensation, and Liability Information System) is the Superfund database that is used to support management in all phases of the Superfund program. The system contains information on all aspects of hazardous waste sites, including an inventory of sites, planned and actual site activities, and financial information.

85
South
1/4-1/2
0.486 mi.
2566 ft.

JANOWSKI LEEDON WEBBING
86 TREMONT STREET
CENTRAL FALLS, RI

RI SHWS S104180142
RI AUL N/A

Relative:
Higher

SHWS:
Project Code: JLW-HWM
Facility Status: Inactive
Project Code Desc: JLW-HWM
Project Date: 08/10/1999

Actual:
83 ft.

AUL:

ELUR Date: 06/09/2000
Count Of Town: 1
Facility Size (Acres): 1.649

MAP FINDINGS

Map ID
Direction
Distance
Elevation

Site

Database(s)

EDR ID Number
EPA ID Number

86
ESE
1/4-1/2
0.490 mi.
2585 ft.

ADAM CROWN
128 RALCO WAY
CUMBERLAND, RI

RI LUST **S108289577**
N/A

Relative:
Lower

LUST:

Project Number: 0857-LS
Project Date: 09/27/2006

Actual:
70 ft.

Facility Id: 4115
Facility Status: Inactive; Investigation/Remed. Complete, No Further Action Required

87
SSE
1/2-1
0.511 mi.
2696 ft.

HASBRO, INC.
1033 BROAD ST
CENTRAL FALLS, RI

RI SHWS **U001892457**
RI LUST **N/A**
RI UST

Relative:
Lower

SHWS:

Project Code: TOYS-HWM
Facility Status: Active

Actual:
73 ft.

Project Code Desc: TOYS-HWM
Project Date: 08/19/1997

LUST:

Project Number: 0406-ST
Project Date: 10/26/1994
Facility Id: 3661
Facility Status: Active; Investigation/Remed. Required

UST:

Facility ID: UST-3661
Facility Class: Industrial
Tank ID: 1
Date Installed: 04/25/2001
Tank Status: Permanently Closed
Tank Capacity: 10000
Tank Substance: Heating Oil No.4

Facility ID: UST-3661
Facility Class: Industrial
Tank ID: 2
Date Installed: 04/25/2001
Tank Status: Permanently Closed
Tank Capacity: 5000
Tank Substance: Heating Oil No.4

88
SSE
1/2-1
0.587 mi.
3098 ft.

SHELL OIL PRODUCTS COMPANY
957 BROAD ST
CENTRAL FALLS, RI 02863

RCRA NonGen / NLR **1000288133**
FINDS **RID981895261**
RI LUST
RI UST
RI MANIFEST

Relative:
Higher

RCRA NonGen / NLR:

Date form received by agency: 10/17/1986
Facility name: SHELL OIL PRODUCTS COMPANY
Facility address: 957 BROAD ST

Actual:
83 ft.

Map ID
Direction
Distance
Elevation

MAP FINDINGS

Site

Database(s)

EDR ID Number
EPA ID Number

SHELL OIL PRODUCTS COMPANY (Continued)

1000288133

CENTRAL FALLS, RI 02863
EPA ID: RID981895261
Mailing address: BLUE HILL DR
WESTWOOD, MA 02090
Contact: SANDRA CORMIER
Contact address: 400 BLUE HILL DR
WESTWOOD, MA 02090
Contact country: US
Contact telephone: (617) 461-4620
Contact email: Not reported
EPA Region: 01
Classification: Non-Generator
Description: Handler: Non-Generators do not presently generate hazardous waste

Owner/Operator Summary:

Owner/operator name: SHELL OIL PRODUCTS COMPANY
Owner/operator address: 400 BLUE HILL DRIVE
WESTWOOD, MA 02090
Owner/operator country: Not reported
Owner/operator telephone: (617) 461-4600
Legal status: Private
Owner/Operator Type: Owner
Owner/Op start date: Not reported
Owner/Op end date: Not reported

Handler Activities Summary:

U.S. importer of hazardous waste: No
Mixed waste (haz. and radioactive): No
Recycler of hazardous waste: No
Transporter of hazardous waste: No
Treater, storer or disposer of HW: No
Underground injection activity: No
On-site burner exemption: No
Furnace exemption: No
Used oil fuel burner: No
Used oil processor: No
User oil refiner: No
Used oil fuel marketer to burner: No
Used oil Specification marketer: No
Used oil transfer facility: No
Used oil transporter: No

Hazardous Waste Summary:

Waste code: D001
Waste name: IGNITABLE HAZARDOUS WASTES ARE THOSE WASTES WHICH HAVE A FLASHPOINT OF LESS THAN 140 DEGREES FAHRENHEIT AS DETERMINED BY A PENSKEY-MARTENS CLOSED CUP FLASH POINT TESTER. ANOTHER METHOD OF DETERMINING THE FLASH POINT OF A WASTE IS TO REVIEW THE MATERIAL SAFETY DATA SHEET, WHICH CAN BE OBTAINED FROM THE MANUFACTURER OR DISTRIBUTOR OF THE MATERIAL. LACQUER THINNER IS AN EXAMPLE OF A COMMONLY USED SOLVENT WHICH WOULD BE CONSIDERED AS IGNITABLE HAZARDOUS WASTE.

Violation Status: No violations found

FINDS:

Map ID
Direction
Distance
Elevation

MAP FINDINGS

Site

Database(s)

EDR ID Number
EPA ID Number

SHELL OIL PRODUCTS COMPANY (Continued)

1000288133

Registry ID: 110004915058

Environmental Interest/Information System

RCRAInfo is a national information system that supports the Resource Conservation and Recovery Act (RCRA) program through the tracking of events and activities related to facilities that generate, transport, and treat, store, or dispose of hazardous waste. RCRAInfo allows RCRA program staff to track the notification, permit, compliance, and corrective action activities required under RCRA.

LUST:

Project Number: 0401A-LS
Project Date: 04/28/2003
Facility Id: 914
Facility Status: Inactive; Investigation/Remed. Complete, No Further Action Required

Project Number: 0401-LS
Project Date: 07/01/1990
Facility Id: 914
Facility Status: Inactive; Investigation/Remed. Complete, No Further Action Required

UST:

Facility ID: UST-914
Facility Class: Gasoline Station
Tank ID: 1
Date Installed: 02/01/1972
Tank Status: Permanently Closed
Tank Capacity: 8000
Tank Substance: Gasoline

Facility ID: UST-914
Facility Class: Gasoline Station
Tank ID: 10
Date Installed: 07/01/1990
Tank Status: In Use
Tank Capacity: 12000
Tank Substance: Gasoline

Facility ID: UST-914
Facility Class: Gasoline Station
Tank ID: 11
Date Installed: 07/01/1990
Tank Status: In Use
Tank Capacity: 12000
Tank Substance: Gasoline

Facility ID: UST-914
Facility Class: Gasoline Station
Tank ID: 12
Date Installed: 07/01/1990
Tank Status: In Use
Tank Capacity: 12000
Tank Substance: Gasoline

Facility ID: UST-914

Map ID
Direction
Distance
Elevation

MAP FINDINGS

Site

Database(s)

EDR ID Number
EPA ID Number

SHELL OIL PRODUCTS COMPANY (Continued)

1000288133

Facility Class: Gasoline Station
Tank ID: 2
Date Installed: 02/01/1972
Tank Status: Permanently Closed
Tank Capacity: 8000
Tank Substance: Gasoline

Facility ID: UST-914
Facility Class: Gasoline Station
Tank ID: 3
Date Installed: 02/01/1972
Tank Status: Permanently Closed
Tank Capacity: 8000
Tank Substance: Gasoline

Facility ID: UST-914
Facility Class: Gasoline Station
Tank ID: 4
Date Installed: 02/01/1972
Tank Status: Permanently Closed
Tank Capacity: 550
Tank Substance: Heating Oil No.2

Facility ID: UST-914
Facility Class: Gasoline Station
Tank ID: 5
Date Installed: 07/01/1990
Tank Status: In Use
Tank Capacity: 1000
Tank Substance: Heating Oil No.2

Facility ID: UST-914
Facility Class: Gasoline Station
Tank ID: 6
Date Installed: 02/01/1972
Tank Status: Permanently Closed
Tank Capacity: 500
Tank Substance: Waste Oil

Facility ID: UST-914
Facility Class: Gasoline Station
Tank ID: 7
Date Installed: 07/01/1990
Tank Status: In Use
Tank Capacity: 1000
Tank Substance: Waste Oil

RI MANIFEST:

GEN Cert Date: 9/8/1989
Transporter Receipt Date: Not reported
Number Of Containers: 0
Container Type: Not reported
Waste Code1: R010
Waste Code2: Not reported
Waste Code3: Not reported
Comment: Not reported
Fee Exempt Code: Not reported

Map ID
Direction
Distance
Elevation

MAP FINDINGS

Site

Database(s)

EDR ID Number
EPA ID Number

SHELL OIL PRODUCTS COMPANY (Continued)

1000288133

TSDF Name: UNITED OIL
TSDF ID: NHD985021843
TSDF Date: Not reported
Transporter 2 Name: Not reported
Transporter 2 ID: Not reported
Manifest Docket Number: MAC505332
Waste Description: PET NAP
Quantity: 45
WT/Vol Units: P
Item Number: 1
Transporter Name: SK
Transporter EPA ID: ILD000805911
GEN Cert Date: 12/18/1987
Transporter Recpt Date: Not reported
Transporter 2 Recpt Date: Not reported
TSDF Recpt Date: Not reported
EPA ID: RID981895261
Transporter 2 ID: Not reported

89
North
1/2-1
0.595 mi.
3140 ft.

GAGNON PROPERTY
28 EDDY STREET
CUMBERLAND, RI

RI SHWS S103246964
N/A

Relative:
Higher

SHWS:
Project Code: GAG-HWM
Facility Status: Inactive
Project Code Desc: GAG-HWM
Project Date: Not reported

Actual:
98 ft.

90
North
1/2-1
0.616 mi.
3250 ft.

CENTRAL GRAMMAR SCHOOL
22 CLARK STREET
CUMBERLAND, RI

RI LUST S111785906
N/A

Relative:
Higher

LUST:
Project Number: 0860-ST
Project Date: 02/29/2012
Facility Id: 2795
Facility Status: Soil Removal Only; No Further Action Required

Actual:
106 ft.

91
SE
1/2-1
0.684 mi.
3610 ft.

DION SIGNS, INC.
1075 HIGH STREET
CENTRAL FALLS, RI

RI SHWS S105537049
RI AUL N/A

Relative:
Lower

SHWS:
Project Code: DION-HWM
Facility Status: Inactive
Project Code Desc: DION-HWM
Project Date: 08/02/2002

Actual:
44 ft.

Map ID
Direction
Distance
Elevation

MAP FINDINGS

Site

Database(s)

EDR ID Number
EPA ID Number

DION SIGNS, INC. (Continued)

S105537049

AUL:

ELUR Date: 11/20/2003
Count Of Town: 1
Facility Size (Acres): 1.75

92
SSE
1/2-1
0.690 mi.
3642 ft.

MCDONALD'S
839 BROAD STREET
CENTRAL FALLS, RI

RI SHWS S108173875
RI AUL N/A

Relative:
Higher

SHWS:

Project Code: MDON-HWM
Facility Status: Inactive
Project Code Desc: MDON-HWM
Project Date: 08/28/2006

Actual:
107 ft.

AUL:

ELUR Date: 11/03/2008
Count Of Town: 1
Facility Size (Acres): 1.429

U93
SE
1/2-1
0.730 mi.
3852 ft.

WYATT DETENTION CORNELL COX
950 HIGH ST
CENTRAL FALLS, RI 02863
Site 1 of 2 in cluster U

RCRA-SQG 1001022506
FINDS RIR000012104
RI SHWS
RI MANIFEST

Relative:
Lower

RCRA-SQG:

Date form received by agency: 05/01/1995
Facility name: WYATT DETENTION CORNELL COX
Facility address: 950 HIGH ST
CENTRAL FALLS, RI 02863
EPA ID: RIR000012104
Mailing address: HIGH ST
CENTRAL FALLS, RI 02863
Contact: GEOFFREY WESTON
Contact address: 950 HIGH ST
CENTRAL FALLS, RI 02863
Contact country: US
Contact telephone: (401) 729-1190
Contact email: Not reported
EPA Region: 01
Classification: Small Small Quantity Generator
Description: Handler: generates more than 100 and less than 1000 kg of hazardous waste during any calendar month and accumulates less than 6000 kg of hazardous waste at any time; or generates 100 kg or less of hazardous waste during any calendar month, and accumulates more than 1000 kg of hazardous waste at any time

Actual:
50 ft.

Owner/Operator Summary:

Owner/operator name: C F DETENTION FACILITY CORP
Owner/operator address: 950 HIGH ST
CENTRAL FALLS, RI 02863
Owner/operator country: Not reported

Map ID
Direction
Distance
Elevation

MAP FINDINGS

Site

Database(s)

EDR ID Number
EPA ID Number

WYATT DETENTION CORNELL COX (Continued)

1001022506

Owner/operator telephone: (401) 729-1190
Legal status: Municipal
Owner/Operator Type: Owner
Owner/Op start date: Not reported
Owner/Op end date: Not reported

Handler Activities Summary:

U.S. importer of hazardous waste: No
Mixed waste (haz. and radioactive): No
Recycler of hazardous waste: No
Transporter of hazardous waste: No
Treater, storer or disposer of HW: No
Underground injection activity: No
On-site burner exemption: No
Furnace exemption: No
Used oil fuel burner: No
Used oil processor: No
User oil refiner: No
Used oil fuel marketer to burner: No
Used oil Specification marketer: No
Used oil transfer facility: No
Used oil transporter: No

Hazardous Waste Summary:

Waste code: D011
Waste name: SILVER

Violation Status: No violations found

FINDS:

Registry ID: 110004932146

Environmental Interest/Information System

RCRAInfo is a national information system that supports the Resource Conservation and Recovery Act (RCRA) program through the tracking of events and activities related to facilities that generate, transport, and treat, store, or dispose of hazardous waste. RCRAInfo allows RCRA program staff to track the notification, permit, compliance, and corrective action activities required under RCRA.

SHWS:

Project Code: DWWD-HWM
Facility Status: Active
Project Code Desc: DWWD-HWM
Project Date: 03/15/2006

RI MANIFEST:

GEN Cert Date: 8/26/1998
Transporter Receipt Date: 7/23/2007
Number Of Containers: 0
Container Type: NONE
Waste Code1: D011
Waste Code2: Not reported
Waste Code3: Not reported

Map ID
Direction
Distance
Elevation

MAP FINDINGS

Site

Database(s)

EDR ID Number
EPA ID Number

WYATT DETENTION CORNELL COX (Continued)

1001022506

Comment: Not reported
Fee Exempt Code: Not reported
TSD Name: Northland Environmental Inc.
TSD ID: rid040098352
TSD Date: 7/23/2007
Transporter 2 Name: Not reported
Transporter 2 ID: Not reported
Manifest Docket Number: RIS0075381
Waste Description: LABPACK PROFILE
Quantity: 10
WT/Vol Units: LBS
Item Number: 4714
Transporter Name: 21ST CENTURY ENV. MGT. INC. - RI
Transporter EPA ID: RID980906986
GEN Cert Date: 11/21/2002
Transporter Recpt Date: 11/21/2002
Transporter 2 Recpt Date: Not reported
TSD Recpt Date: Not reported
EPA ID: RIR000012104
Transporter 2 ID: Not reported

94
WSW
1/2-1
0.731 mi.
3861 ft.

LONSDALE NARROWS
OFF LONSDALE AVENUE
LINCOLN, RI 02865

CERCLIS 1000378782
FINDS RID980520159
RI SHWS

Relative:
Higher

CERCLIS:
Site ID: 0101274
EPA ID: RID980520159
Facility County: PROVIDENCE
Short Name: LONSDALE NARROWS
Congressional District: 01
IFMS ID: Not reported
SMSA Number: 6480
USGC Hydro Unit: 01090004
Federal Facility: Not a Federal Facility
DMNSN Number: 0.00000
Site Orphan Flag: N
RCRA ID: Not reported
USGS Quadrangle: Not reported
Site Init By Prog: Not reported
NFRAP Flag: Not reported
Parent ID: Not reported
RST Code: Not reported
EPA Region: 01
Classification: Not reported
Site Settings Code: Not reported
NPL Status: Not on the NPL
DMNSN Unit Code: Not reported
RBRAC Code: Not reported
RResp Fed Agency Code: Not reported
Non NPL Status: Other Cleanup Activity: State-Lead Cleanup
Non NPL Status Date: 06/28/12
Site Fips Code: 44007
CC Concurrence Date: / /
CC Concurrence FY: Not reported

Actual:
89 ft.

Map ID
Direction
Distance
Elevation

MAP FINDINGS

Site

Database(s)

EDR ID Number
EPA ID Number

LONSDALE NARROWS (Continued)

1000378782

Alias EPA ID: Not reported
Site FUDS Flag: Not reported

CERCLIS Site Contact Name(s):

Contact ID: 13004278.00000
Contact Name: Margaret Morris
Contact Tel: Not reported
Contact Title: Site Assessment Manager (SAM)
Contact Email: Not reported

Alias Comments: Not reported
Site Description: Not reported

CERCLIS Assessment History:

Action Code: 001
Action: DISCOVERY
Date Started: / /
Date Completed: 06/01/81
Priority Level: Not reported
Operable Unit: SITEWIDE
Primary Responsibility: EPA Fund-Financed
Planning Status: Not reported
Urgency Indicator: Not reported
Action Anomaly: Not reported

Action Code: 001
Action: PRELIMINARY ASSESSMENT
Date Started: / /
Date Completed: 04/01/82
Priority Level: Low priority for further assessment
Operable Unit: SITEWIDE
Primary Responsibility: EPA Fund-Financed
Planning Status: Not reported
Urgency Indicator: Not reported
Action Anomaly: Not reported

Action Code: 001
Action: SITE INSPECTION
Date Started: / /
Date Completed: 08/15/91
Priority Level: Low priority for further assessment
Operable Unit: SITEWIDE
Primary Responsibility: State, Fund Financed
Planning Status: Not reported
Urgency Indicator: Not reported
Action Anomaly: Not reported

Action Code: 001
Action: SITE REASSESSMENT
Date Started: / /
Date Completed: 08/02/01
Priority Level: Low priority for further assessment
Operable Unit: SITEWIDE

Map ID
Direction
Distance
Elevation

MAP FINDINGS

Site

Database(s)

EDR ID Number
EPA ID Number

LONSDALE NARROWS (Continued)

1000378782

Primary Responsibility: EPA Fund-Financed
Planning Status: Not reported
Urgency Indicator: Not reported
Action Anomaly: Not reported

Action Code: 002
Action: SITE REASSESSMENT
Date Started: 01/25/08
Date Completed: 06/26/12
Priority Level: Low priority for further assessment
Operable Unit: SITEWIDE
Primary Responsibility: State, Fund Financed
Planning Status: Not reported
Urgency Indicator: Not reported
Action Anomaly: Not reported

FINDS:

Registry ID: 110009309989

Environmental Interest/Information System

CERCLIS (Comprehensive Environmental Response, Compensation, and Liability Information System) is the Superfund database that is used to support management in all phases of the Superfund program. The system contains information on all aspects of hazardous waste sites, including an inventory of sites, planned and actual site activities, and financial information.

SHWS:

Project Code: LDN-SFA
Facility Status: Active
Project Code Desc: LDN-SFA
Project Date: Not reported

U95
SE
1/2-1
0.736 mi.
3886 ft.

KINGS AUTO PARTS CORP
935 HIGH ST
CENTRAL FALLS, RI 02863

Site 2 of 2 in cluster U

RCRA-SQG 1000236837
FINDS RID982766198
RI SHWS
RI MANIFEST

Relative:
Lower

RCRA-SQG:
Date form received by agency: 05/15/1989
Facility name: KINGS AUTO PARTS CORP
Facility address: 935 HIGH ST
CENTRAL FALLS, RI 02863
EPA ID: RID982766198
Mailing address: HIGH ST
CENTRAL FALLS, RI 02863
Contact: SANDY FINK
Contact address: 935 HIGH ST
CENTRAL FALLS, RI 02863
Contact country: US
Contact telephone: (401) 725-1298
Contact email: Not reported

Actual:
51 ft.

Map ID
Direction
Distance
Elevation

MAP FINDINGS

Site

Database(s)

EDR ID Number
EPA ID Number

KINGS AUTO PARTS CORP (Continued)

1000236837

EPA Region: 01
Classification: Small Small Quantity Generator
Description: Handler: generates more than 100 and less than 1000 kg of hazardous waste during any calendar month and accumulates less than 6000 kg of hazardous waste at any time; or generates 100 kg or less of hazardous waste during any calendar month, and accumulates more than 1000 kg of hazardous waste at any time

Owner/Operator Summary:

Owner/operator name: SANDY FINK
Owner/operator address: OWNERSTREET
OWNERCITY, RI 99999
Owner/operator country: Not reported
Owner/operator telephone: (401) 555-1212
Legal status: Private
Owner/Operator Type: Owner
Owner/Op start date: Not reported
Owner/Op end date: Not reported

Handler Activities Summary:

U.S. importer of hazardous waste: No
Mixed waste (haz. and radioactive): No
Recycler of hazardous waste: No
Transporter of hazardous waste: No
Treater, storer or disposer of HW: No
Underground injection activity: No
On-site burner exemption: No
Furnace exemption: No
Used oil fuel burner: No
Used oil processor: No
User oil refiner: No
Used oil fuel marketer to burner: No
Used oil Specification marketer: No
Used oil transfer facility: No
Used oil transporter: No

Hazardous Waste Summary:

Waste code: D001
Waste name: IGNITABLE HAZARDOUS WASTES ARE THOSE WASTES WHICH HAVE A FLASHPOINT OF LESS THAN 140 DEGREES FAHRENHEIT AS DETERMINED BY A PENSKEY-MARTENS CLOSED CUP FLASH POINT TESTER. ANOTHER METHOD OF DETERMINING THE FLASH POINT OF A WASTE IS TO REVIEW THE MATERIAL SAFETY DATA SHEET, WHICH CAN BE OBTAINED FROM THE MANUFACTURER OR DISTRIBUTOR OF THE MATERIAL. LACQUER THINNER IS AN EXAMPLE OF A COMMONLY USED SOLVENT WHICH WOULD BE CONSIDERED AS IGNITABLE HAZARDOUS WASTE.

Violation Status: No violations found

FINDS:

Registry ID: 110004920042

Environmental Interest/Information System

RCRAInfo is a national information system that supports the Resource Conservation and Recovery Act (RCRA) program through the tracking of events and activities related to facilities that generate, transport,

Map ID
Direction
Distance
Elevation

MAP FINDINGS

Site

Database(s)

EDR ID Number
EPA ID Number

KINGS AUTO PARTS CORP (Continued)

1000236837

and treat, store, or dispose of hazardous waste. RCRAInfo allows RCRA program staff to track the notification, permit, compliance, and corrective action activities required under RCRA.

SHWS:

Project Code: DTEN-HWM
Facility Status: Active
Project Code Desc: DTEN-HWM
Project Date: 05/10/2005

RI MANIFEST:

GEN Cert Date: 6/29/1999
Transporter Receipt Date: Not reported
Number Of Containers: 0
Container Type: Not reported
Waste Code1: R010
Waste Code2: D039
Waste Code3: Not reported
Comment: Not reported
Fee Exempt Code: Not reported
TSD Name: UNITED OIL RECOVERY INC
TSD ID: NHD980521843
TSD Date: Not reported
Transporter 2 Name: Not reported
Transporter 2 ID: Not reported
Manifest Docket Number: MAH051753
Waste Description: PETROLEUM NAPHTHA
Quantity: 14
WT/Vol Units: G
Item Number: 1
Transporter Name: SAFETY KLEEN CORP
Transporter EPA ID: ILD984908202
GEN Cert Date: 3/2/1994
Transporter Recpt Date: Not reported
Transporter 2 Recpt Date: Not reported
TSD Recpt Date: Not reported
EPA ID: RID982766198
Transporter 2 ID: Not reported

96
SE
1/2-1
0.783 mi.
4134 ft.

PAWTUCKET WATER SUPPLY BOARD
85 BRANCH ST
PAWTUCKET, RI 02860

RCRA-SQG 1000891132
RI SHWS RI5000002337
RI LUST
RI AST
RI MANIFEST

Relative:
Lower

RCRA-SQG:

Date form received by agency: 05/03/1994
Facility name: PAWTUCKET WATER SUPPLY BOARD
Facility address: 85 BRANCH ST
PAWTUCKET, RI 02860
EPA ID: RI5000002337
Mailing address: BRANCH ST
PAWTUCKET, RI 02860
Contact: JEFF CHAGNON
Contact address: 85 BRANCH ST

Actual:
44 ft.

Map ID
Direction
Distance
Elevation

MAP FINDINGS

Site

Database(s)

EDR ID Number
EPA ID Number

PAWTUCKET WATER SUPPLY BOARD (Continued)

1000891132

Contact country: PAWTUCKET, RI 02860
US
Contact telephone: (401) 725-9492
Contact email: Not reported
EPA Region: 01
Classification: Small Small Quantity Generator
Description: Handler: generates more than 100 and less than 1000 kg of hazardous waste during any calendar month and accumulates less than 6000 kg of hazardous waste at any time; or generates 100 kg or less of hazardous waste during any calendar month, and accumulates more than 1000 kg of hazardous waste at any time

Owner/Operator Summary:

Owner/operator name: Not reported
Owner/operator address: OWNERSTREET
OWNERCITY, RI 99999
Owner/operator country: Not reported
Owner/operator telephone: Not reported
Legal status: Municipal
Owner/Operator Type: Owner
Owner/Op start date: Not reported
Owner/Op end date: Not reported

Handler Activities Summary:

U.S. importer of hazardous waste: No
Mixed waste (haz. and radioactive): No
Recycler of hazardous waste: No
Transporter of hazardous waste: No
Treater, storer or disposer of HW: No
Underground injection activity: No
On-site burner exemption: No
Furnace exemption: No
Used oil fuel burner: No
Used oil processor: No
User oil refiner: No
Used oil fuel marketer to burner: No
Used oil Specification marketer: No
Used oil transfer facility: No
Used oil transporter: No

Hazardous Waste Summary:

Waste code: D001
Waste name: IGNITABLE HAZARDOUS WASTES ARE THOSE WASTES WHICH HAVE A FLASHPOINT OF LESS THAN 140 DEGREES FAHRENHEIT AS DETERMINED BY A PENSKEY-MARTENS CLOSED CUP FLASH POINT TESTER. ANOTHER METHOD OF DETERMINING THE FLASH POINT OF A WASTE IS TO REVIEW THE MATERIAL SAFETY DATA SHEET, WHICH CAN BE OBTAINED FROM THE MANUFACTURER OR DISTRIBUTOR OF THE MATERIAL. LACQUER THINNER IS AN EXAMPLE OF A COMMONLY USED SOLVENT WHICH WOULD BE CONSIDERED AS IGNITABLE HAZARDOUS WASTE.

Waste code: R010
Waste name: WASTE OIL

Violation Status: No violations found

SHWS:

Map ID
Direction
Distance
Elevation

MAP FINDINGS

Site

Database(s)

EDR ID Number
EPA ID Number

PAWTUCKET WATER SUPPLY BOARD (Continued)

1000891132

Project Code: PWWB-HWM
Facility Status: Active
Project Code Desc: PWWB-HWM
Project Date: 08/02/2001

LUST:

Project Number: 2651-LS
Project Date: 08/28/1996
Facility Id: 2420
Facility Status: Soil Removal Only; No Further Action Required

AST:

Latitude\Longitude: N 41.892428 / W 71.380150
Tank Construction: Steel
Secondary Containment: Yes
Tank id: 1
Number of Gallons: 5000gal
Product Stored: Heating Oil (no. 2)
Facility Classification: City/Town Government
Date of Installation: 12/01/1996
Tank Status: E-In Use
Mailing Address: 85 Branch St., Pawtucket, RI, 02860
Contact Person: Allen Champage
Facility Telephone: 401-729-5020
Last inspection Date: Not reported

RI MANIFEST:

GEN Cert Date: 9/8/2004
Transporter Receipt Date: 9/8/2004
Number Of Containers: 1
Container Type: DM
Waste Code1: R005
Waste Code2: D039
Waste Code3: D039
Comment: Not reported
Fee Exempt Code: Not reported
TSD Name: United Oil Recovery Inc
TSD ID: RID084802842
TSD Date: 9/8/2004
Transporter 2 Name: 3/23/2005
Transporter 2 ID: MI0000263871
Manifest Docket Number: RIG0166240
Waste Description: COMBUSTIBLE LIQUID N.O.S. (NAPTHA,PETROL)
Quantity: 9
WT/Vol Units: G
Item Number: 1
Transporter Name: CYCLE SOLVE CORPORATION
Transporter EPA ID: RID982194987
GEN Cert Date: 7/31/2000
Transporter Recpt Date: Not reported
Transporter 2 Recpt Date: Not reported
TSD Recpt Date: Not reported
EPA ID: RI5000002337
Transporter 2 ID: Not reported

MAP FINDINGS

Map ID Direction Distance Elevation	Site	Database(s)	EDR ID Number EPA ID Number
97 NW 1/2-1 0.801 mi. 4229 ft.	HIGHLAND CONDO 2 SCHOOL STREET LINCOLN, RI	RI SHWS	S104410731 N/A
Relative: Higher	SHWS: Project Code: HICO-HWM Facility Status: Inactive Project Code Desc: HICO-HWM Project Date: Not reported		
Actual: 112 ft.			
98 South 1/2-1 0.803 mi. 4239 ft.	BEACON STREET DISPOSAL BEACON & WASHINGTON ST CENTRAL FALLS, RI	RI SHWS	S103246883 N/A
Relative: Higher	SHWS: Project Code: BSD-HWM Facility Status: Inactive Project Code Desc: BSD-HWM Project Date: Not reported		
Actual: 88 ft.			
99 NW 1/2-1 0.808 mi. 4265 ft.	FDSO INDUSTRIES, LLC 1 CARRINGTON STREET LINCOLN, RI	RI SHWS	S106664149 N/A
Relative: Higher	SHWS: Project Code: FDSO-HWM Facility Status: Active Project Code Desc: FDSO-HWM Project Date: 09/24/2004		
Actual: 96 ft.			
100 NNW 1/2-1 0.922 mi. 4870 ft.	MUTTER MOTORS 505 BROAD STREET CUMBERLAND, RI	RI SHWS	S111440578 N/A
Relative: Higher	SHWS: Project Code: MUTT-HWM Facility Status: Active Project Code Desc: MUTT-HWM Project Date: 06/27/2011		
Actual: 95 ft.			

MAP FINDINGS

Map ID
Direction
Distance
Elevation

Site

Database(s)

EDR ID Number
EPA ID Number

101
SSE
> 1
1.019 mi.
5380 ft.

CASCADE BEVERAGE COMPANY (FORMERLY CENTRAL BEVERAGE CO.)
500 HIGH STREET
CENTRAL FALLS, RI

RI SHWS S102869429
RI LUST N/A

Relative:
Lower

SHWS:
Project Code: CBC-HWM
Facility Status: Inactive
Project Code Desc: CBC-HWM
Project Date: 04/19/2012

Actual:
61 ft.

LUST:

Project Number: 0404-LS
Project Date: 10/21/1993
Facility Id: 1871
Facility Status: Soil Removal Only; No Further Action Required

102
SSE
> 1
1.025 mi.
5413 ft.

PAWTUCKET GAS CO
HIGH STREET
CENTRAL FALLS, RI 02863

EDR MGP 1008408939
N/A

Relative:
Lower

Manufactured Gas Plants:
Alternate Name: BLACKSTONE VALLEY GAS AND ELECTRIC CO. No additional information available

Actual:
68 ft.

103
SSE
> 1
1.085 mi.
5727 ft.

HEALTH TEX BUILDING
558 ROOSEVELT AVENUE
CENTRAL FALLS, RI

RI SHWS S105857059
RI LUST N/A
RI AUL

Relative:
Lower

SHWS:
Project Code: HTB-HWM
Facility Status: Inactive
Project Code Desc: HTB-HWM
Project Date: 04/11/2003

Actual:
52 ft.

LUST:

Project Number: 0421-ST
Project Date: 12/14/2005
Facility Id: 3548
Facility Status: Inactive; Investigation/Remed. Complete, No Further Action Required

AUL:

ELUR Date: 05/16/2006
Count Of Town: 1
Facility Size (Acres): 4.530

ORPHAN SUMMARY

City	EDR ID	Site Name	Site Address	Zip	Database(s)
ASHTON	1000922084	STATE OR RI	WASHINGTON HWY	02865	RCRA-SQG, RI MANIFEST
ATTLEBORO	S105596589	POLE #95	RTE 1	02703	MA SHWS, MA RELEASE
ATTLEBORO	S105043602	BETWEEN EXITS 2 & 3	I 95 SOUTHBOUND	02703	MA SHWS, MA RELEASE
ATTLEBORO	S110526320	ROUTE 295N ON-RAMP TO RTE 95N	RTE 95 ON RAMP	02703	MA SHWS, MA RELEASE
ATTLEBORO	S106344100	NEAR RTE 295	RTE 95 S	02703	MA SHWS, MA RELEASE
ATTLEBORO	S103812513	NORTH ONRAMP	RTE 95	02703	MA SHWS, MA RELEASE
ATTLEBORO	S106344092	NO LOCATION AID	RTE 95 S	02703	MA SHWS, MA RELEASE
ATTLEBORO	S106617667	BETWEEN EXIT 1 & 2	RTE 95N	02703	MA SHWS, MA RELEASE
ATTLEBORO	S105735994	FOREST ST SUBSTATION	FOREST ST	02703	MA SHWS, MA RELEASE
ATTLEBORO	S109489398	FORMER TEXACO SERVICE ST	227 SOUTH LATHROP ST	02703	MA SHWS, MA RELEASE
ATTLEBORO	S102555582	POLE 1909	MANN ST	02703	MA SHWS, MA RELEASE
ATTLEBORO	S104774354	MECHANIC POND	MECHANIC ST	02703	MA SHWS, MA RELEASE
ATTLEBORO	S103812648	AMTRAK RAILWAY TRACK	MILE MARKER 196 2	02703	MA SHWS, MA RELEASE
ATTLEBORO	S107678011	BRISTOL SHOPPING PLAZA	NEWPORT AVE	02703	MA SHWS, MA RELEASE
ATTLEBORO	S107678360	READ STREET SUBSTATION	READ ST	02703	MA SHWS, MA RELEASE
ATTLEBORO	S103384038	TRANSFORMER NUMBER 4	READ ST	02703	MA SHWS, MA RELEASE
ATTLEBORO	S111411903	TRANSFORMERS	TONDREAU AVENUE	02703	MA SHWS, MA RELEASE
ATTLEBORO	S107678327	POLE # 8862	TOWNHOUSE RD	02703	MA SHWS, MA RELEASE
ATTLEBORO	S111277398	TOWN HIGHWAY BARN PARKING LOT	WALL STREET	02703	MA SHWS, MA RELEASE
ATTLEBORO	S102088803	AMTRAK UNDER BRIDGE	WASHINGTON ST	02703	MA SHWS, MA RELEASE
CENTRAL FALLS	S112818533	NARRAGANSETT BAY COMMISSION	MOSHASSUCK VALLEY IND HWY	02863	NY MANIFEST
CUMBERLAND	S112446989	RT 122	RT 122	02864	RI SPILLS 90
CUMBERLAND	S112448904	RT 126	RT 126	02864	RI SPILLS 90
CUMBERLAND	S106664126	TENNECO METERING STATION (SEE TENN	ANGELL ROAD		RI SHWS
CUMBERLAND	S108652144	RAYCO PROPERTY	17 ASHTON PARKWAY		RI SHWS, RI AUL
CUMBERLAND	S109790887	ASHTON PARK CONSTRUCTION	8 ASHTON PARKWAY	02864	CT MANIFEST
CUMBERLAND	U004108872	RAYCO	17 ASHTON PKWY		RI UST
CUMBERLAND	U003208512	ASHTON PARK CONSTRUCTION	8 ASHTON PKWY		RI UST
CUMBERLAND	S109791016	NEW ENGLAND TELEPHONE	BROAD STREET (MANHOLE N32)	00000	CT MANIFEST
CUMBERLAND	S103246961	BURNT SWAMP ROAD DISPOSAL	BURNT SWAMP ROAD		RI SHWS
CUMBERLAND	S109015330	BOULTER FARM AREA	CURRAN ROAD & DEPOT STREET		RI SHWS
CUMBERLAND	S110122713	MANVILLE LANDING	MANVILLE HILL ROAD		RI SHWS
CUMBERLAND	S106664121	BLACKSTONE VALLEY WILDERNESS AREA	MAPLE STREET		RI SHWS
CUMBERLAND	S106250395	LONZA /UNIVERSAL CHEMICAL	MARTIN STREET		RI SHWS
CUMBERLAND	1001030576	PETERSON/PURITAN (RD/RA)	MARTIN STREET		RCRA NonGen / NLR, FINDS, RI SHWS, RI MANIFEST
CUMBERLAND	S107673490	MARTIN STREET FIELD	MARTIN STREET		RI SHWS
CUMBERLAND	S106664125	PACIFIC ANCHOR CORP (SEE PET/PURIT	MARTIN STREET		RI SHWS
CUMBERLAND	S106664127	THOMPSON HILL WATER STORAGE TANK	MASON DRIVE		RI SHWS
CUMBERLAND	S103763735	CALCAGNI PROPERTIES	MENDON ROAD		RI SHWS
CUMBERLAND	S106664124	J M MILLS (SEE PETERSON/PURITAN)	MENDON ROAD		RI SHWS
CUMBERLAND	S106664123	CUMBERLAND MONASTARY WALKING TRAIL	MENDON ROAD		RI SHWS
CUMBERLAND	S109797818	P&W RAILROAD YARD	MILL ST		CT MANIFEST

Count: 62 records.

ORPHAN SUMMARY

City	EDR ID	Site Name	Site Address	Zip	Database(s)
CUMBERLAND	1003012126	PAWTUCKET WATER SUPPLY BOARD	MYRTLE STREET		RI SHWS
CUMBERLAND	1007209080	NYNEX	MH N. 48 BROAD 9 HOPE WAY	02864	RCRA-LQG
CUMBERLAND	S106664348	CUMBERLAND WATER TREATMENT PLANT	NATE WHIPPLE HIGHWAY		RI LUST
CUMBERLAND	S106664122	CUMBERLAND -COPPER MINE WATER STOR	OLD STAPLES ROAD		RI SHWS
CUMBERLAND	S105617919	BLACKSTONE RIVER BIKEWAY -4B	PRATT DAM FILL AREA		RI SHWS, RI AUL
CUMBERLAND	S112448073	PROV & WORCESTER RAILROAD	PROV & WORCESTER RAILROAD	02864	RI SPILLS 90
CUMBERLAND	S106476275	AMERICAN INSULATED WIRE	SPRING STREET		RI SHWS, RI LUST
CUMBERLAND	S107167476	NATIONAL GRID - STAPLES SUBSTATION	STAPLES ROAD		RI SHWS
LINCOLN	1000402076	BVE	RTE 116 GEORGE WASHINGTON HGY	02865	RCRA NonGen / NLR, FINDS, RI MANIFEST
LINCOLN	1000265544	ST JOHNSBURY TRUCKING CO INC	RTE 116 GEORGE WASHINGTON HWY	02865	RCRA NonGen / NLR, FINDS, RI MANIFEST, NY MANIFEST
LINCOLN	S109790824	MAJESTIC MOTORS	ROUTE 146	02865	CT MANIFEST
LINCOLN	1000433026	MANVILLE WELL FIELD	ALBION ROAD		CERC-NFRAP, RI SHWS
LINCOLN	1000315477	KIENHOFER	GEORGE WASHINGTON HWY	02865	RCRA NonGen / NLR, FINDS, RI MANIFEST
LINCOLN	1000363979	PEERLESS PRE	GEORGE WASHINGTON HWY	02865	RCRA NonGen / NLR, FINDS, RI MANIFEST
LINCOLN	S109790592	ROADWAY EXPRESS	GEORGE WASHINGTON HWY RTE 116	02865	CT MANIFEST
LINCOLN	S109788962	BANNECKER INDS.	678 GEORGE WASHINGTON HGY	02865	CT MANIFEST
LINCOLN	1000573911	H & H SCREW PRODUCTS MFG CO INC	GEORGE WASHINGTON HWY	02865	RCRA NonGen / NLR
LINCOLN	S109790210	KIRKBRAE COUNTRY CLUB	OLD RIVER RD	02865	CT MANIFEST
LINCOLN	S109790259	TOWN OF LINCOLN	100 OLD RIVER RD	02865	CT MANIFEST
LINCOLN	1000358478	AMERICAN TOOL CO	WASHINGTON HGY	02865	RCRA-SQG, FINDS, RI MANIFEST

GOVERNMENT RECORDS SEARCHED / DATA CURRENCY TRACKING

To maintain currency of the following federal and state databases, EDR contacts the appropriate governmental agency on a monthly or quarterly basis, as required.

Number of Days to Update: Provides confirmation that EDR is reporting records that have been updated within 90 days from the date the government agency made the information available to the public.

STANDARD ENVIRONMENTAL RECORDS

Federal NPL site list

NPL: National Priority List

National Priorities List (Superfund). The NPL is a subset of CERCLIS and identifies over 1,200 sites for priority cleanup under the Superfund Program. NPL sites may encompass relatively large areas. As such, EDR provides polygon coverage for over 1,000 NPL site boundaries produced by EPA's Environmental Photographic Interpretation Center (EPIC) and regional EPA offices.

Date of Government Version: 02/01/2013	Source: EPA
Date Data Arrived at EDR: 03/01/2013	Telephone: N/A
Date Made Active in Reports: 03/13/2013	Last EDR Contact: 05/09/2013
Number of Days to Update: 12	Next Scheduled EDR Contact: 07/22/2013
	Data Release Frequency: Quarterly

NPL Site Boundaries

Sources:

EPA's Environmental Photographic Interpretation Center (EPIC)
Telephone: 202-564-7333

EPA Region 1
Telephone 617-918-1143

EPA Region 6
Telephone: 214-655-6659

EPA Region 3
Telephone 215-814-5418

EPA Region 7
Telephone: 913-551-7247

EPA Region 4
Telephone 404-562-8033

EPA Region 8
Telephone: 303-312-6774

EPA Region 5
Telephone 312-886-6686

EPA Region 9
Telephone: 415-947-4246

EPA Region 10
Telephone 206-553-8665

Proposed NPL: Proposed National Priority List Sites

A site that has been proposed for listing on the National Priorities List through the issuance of a proposed rule in the Federal Register. EPA then accepts public comments on the site, responds to the comments, and places on the NPL those sites that continue to meet the requirements for listing.

Date of Government Version: 02/01/2013	Source: EPA
Date Data Arrived at EDR: 03/01/2013	Telephone: N/A
Date Made Active in Reports: 03/13/2013	Last EDR Contact: 05/09/2013
Number of Days to Update: 12	Next Scheduled EDR Contact: 07/22/2013
	Data Release Frequency: Quarterly

NPL LIENS: Federal Superfund Liens

Federal Superfund Liens. Under the authority granted the USEPA by CERCLA of 1980, the USEPA has the authority to file liens against real property in order to recover remedial action expenditures or when the property owner received notification of potential liability. USEPA compiles a listing of filed notices of Superfund Liens.

Date of Government Version: 10/15/1991	Source: EPA
Date Data Arrived at EDR: 02/02/1994	Telephone: 202-564-4267
Date Made Active in Reports: 03/30/1994	Last EDR Contact: 08/15/2011
Number of Days to Update: 56	Next Scheduled EDR Contact: 11/28/2011
	Data Release Frequency: No Update Planned

GOVERNMENT RECORDS SEARCHED / DATA CURRENCY TRACKING

Federal Delisted NPL site list

DELISTED NPL: National Priority List Deletions

The National Oil and Hazardous Substances Pollution Contingency Plan (NCP) establishes the criteria that the EPA uses to delete sites from the NPL. In accordance with 40 CFR 300.425.(e), sites may be deleted from the NPL where no further response is appropriate.

Date of Government Version: 02/01/2013	Source: EPA
Date Data Arrived at EDR: 03/01/2013	Telephone: N/A
Date Made Active in Reports: 03/13/2013	Last EDR Contact: 05/09/2013
Number of Days to Update: 12	Next Scheduled EDR Contact: 07/22/2013
	Data Release Frequency: Quarterly

Federal CERCLIS list

CERCLIS: Comprehensive Environmental Response, Compensation, and Liability Information System

CERCLIS contains data on potentially hazardous waste sites that have been reported to the USEPA by states, municipalities, private companies and private persons, pursuant to Section 103 of the Comprehensive Environmental Response, Compensation, and Liability Act (CERCLA). CERCLIS contains sites which are either proposed to or on the National Priorities List (NPL) and sites which are in the screening and assessment phase for possible inclusion on the NPL.

Date of Government Version: 02/04/2013	Source: EPA
Date Data Arrived at EDR: 03/01/2013	Telephone: 703-412-9810
Date Made Active in Reports: 03/13/2013	Last EDR Contact: 04/05/2013
Number of Days to Update: 12	Next Scheduled EDR Contact: 06/10/2013
	Data Release Frequency: Quarterly

FEDERAL FACILITY: Federal Facility Site Information listing

A listing of National Priority List (NPL) and Base Realignment and Closure (BRAC) sites found in the Comprehensive Environmental Response, Compensation and Liability Information System (CERCLIS) Database where EPA Federal Facilities Restoration and Reuse Office is involved in cleanup activities.

Date of Government Version: 07/31/2012	Source: Environmental Protection Agency
Date Data Arrived at EDR: 10/09/2012	Telephone: 703-603-8704
Date Made Active in Reports: 12/20/2012	Last EDR Contact: 04/10/2013
Number of Days to Update: 72	Next Scheduled EDR Contact: 07/22/2013
	Data Release Frequency: Varies

Federal CERCLIS NFRAP site List

CERCLIS-NFRAP: CERCLIS No Further Remedial Action Planned

Archived sites are sites that have been removed and archived from the inventory of CERCLIS sites. Archived status indicates that, to the best of EPA's knowledge, assessment at a site has been completed and that EPA has determined no further steps will be taken to list this site on the National Priorities List (NPL), unless information indicates this decision was not appropriate or other considerations require a recommendation for listing at a later time. This decision does not necessarily mean that there is no hazard associated with a given site; it only means that, based upon available information, the location is not judged to be a potential NPL site.

Date of Government Version: 02/05/2013	Source: EPA
Date Data Arrived at EDR: 03/01/2013	Telephone: 703-412-9810
Date Made Active in Reports: 03/13/2013	Last EDR Contact: 04/05/2013
Number of Days to Update: 12	Next Scheduled EDR Contact: 03/11/2013
	Data Release Frequency: Quarterly

Federal RCRA CORRACTS facilities list

CORRACTS: Corrective Action Report

CORRACTS identifies hazardous waste handlers with RCRA corrective action activity.

GOVERNMENT RECORDS SEARCHED / DATA CURRENCY TRACKING

Date of Government Version: 02/12/2013
Date Data Arrived at EDR: 02/21/2013
Date Made Active in Reports: 02/27/2013
Number of Days to Update: 6

Source: EPA
Telephone: 800-424-9346
Last EDR Contact: 05/02/2013
Next Scheduled EDR Contact: 07/15/2013
Data Release Frequency: Quarterly

Federal RCRA non-CORRACTS TSD facilities list

RCRA-TSDF: RCRA - Treatment, Storage and Disposal

RCRAInfo is EPA's comprehensive information system, providing access to data supporting the Resource Conservation and Recovery Act (RCRA) of 1976 and the Hazardous and Solid Waste Amendments (HSWA) of 1984. The database includes selective information on sites which generate, transport, store, treat and/or dispose of hazardous waste as defined by the Resource Conservation and Recovery Act (RCRA). Transporters are individuals or entities that move hazardous waste from the generator offsite to a facility that can recycle, treat, store, or dispose of the waste. TSDFs treat, store, or dispose of the waste.

Date of Government Version: 02/12/2013
Date Data Arrived at EDR: 02/15/2013
Date Made Active in Reports: 02/27/2013
Number of Days to Update: 12

Source: Environmental Protection Agency
Telephone: (888) 372-7341
Last EDR Contact: 05/02/2013
Next Scheduled EDR Contact: 07/15/2013
Data Release Frequency: Quarterly

Federal RCRA generators list

RCRA-LQG: RCRA - Large Quantity Generators

RCRAInfo is EPA's comprehensive information system, providing access to data supporting the Resource Conservation and Recovery Act (RCRA) of 1976 and the Hazardous and Solid Waste Amendments (HSWA) of 1984. The database includes selective information on sites which generate, transport, store, treat and/or dispose of hazardous waste as defined by the Resource Conservation and Recovery Act (RCRA). Large quantity generators (LQGs) generate over 1,000 kilograms (kg) of hazardous waste, or over 1 kg of acutely hazardous waste per month.

Date of Government Version: 02/12/2013
Date Data Arrived at EDR: 02/15/2013
Date Made Active in Reports: 02/27/2013
Number of Days to Update: 12

Source: Environmental Protection Agency
Telephone: (888) 372-7341
Last EDR Contact: 05/02/2013
Next Scheduled EDR Contact: 07/15/2013
Data Release Frequency: Quarterly

RCRA-SQG: RCRA - Small Quantity Generators

RCRAInfo is EPA's comprehensive information system, providing access to data supporting the Resource Conservation and Recovery Act (RCRA) of 1976 and the Hazardous and Solid Waste Amendments (HSWA) of 1984. The database includes selective information on sites which generate, transport, store, treat and/or dispose of hazardous waste as defined by the Resource Conservation and Recovery Act (RCRA). Small quantity generators (SQGs) generate between 100 kg and 1,000 kg of hazardous waste per month.

Date of Government Version: 02/12/2013
Date Data Arrived at EDR: 02/15/2013
Date Made Active in Reports: 02/27/2013
Number of Days to Update: 12

Source: Environmental Protection Agency
Telephone: (888) 372-7341
Last EDR Contact: 05/02/2013
Next Scheduled EDR Contact: 07/15/2013
Data Release Frequency: Quarterly

RCRA-CESQG: RCRA - Conditionally Exempt Small Quantity Generators

RCRAInfo is EPA's comprehensive information system, providing access to data supporting the Resource Conservation and Recovery Act (RCRA) of 1976 and the Hazardous and Solid Waste Amendments (HSWA) of 1984. The database includes selective information on sites which generate, transport, store, treat and/or dispose of hazardous waste as defined by the Resource Conservation and Recovery Act (RCRA). Conditionally exempt small quantity generators (CESQGs) generate less than 100 kg of hazardous waste, or less than 1 kg of acutely hazardous waste per month.

Date of Government Version: 02/12/2013
Date Data Arrived at EDR: 02/15/2013
Date Made Active in Reports: 02/27/2013
Number of Days to Update: 12

Source: Environmental Protection Agency
Telephone: (888) 372-7341
Last EDR Contact: 05/02/2013
Next Scheduled EDR Contact: 07/15/2013
Data Release Frequency: Varies

GOVERNMENT RECORDS SEARCHED / DATA CURRENCY TRACKING

Federal institutional controls / engineering controls registries

US ENG CONTROLS: Engineering Controls Sites List

A listing of sites with engineering controls in place. Engineering controls include various forms of caps, building foundations, liners, and treatment methods to create pathway elimination for regulated substances to enter environmental media or effect human health.

Date of Government Version: 03/14/2013	Source: Environmental Protection Agency
Date Data Arrived at EDR: 03/29/2013	Telephone: 703-603-0695
Date Made Active in Reports: 05/10/2013	Last EDR Contact: 03/11/2013
Number of Days to Update: 42	Next Scheduled EDR Contact: 06/24/2013
	Data Release Frequency: Varies

US INST CONTROL: Sites with Institutional Controls

A listing of sites with institutional controls in place. Institutional controls include administrative measures, such as groundwater use restrictions, construction restrictions, property use restrictions, and post remediation care requirements intended to prevent exposure to contaminants remaining on site. Deed restrictions are generally required as part of the institutional controls.

Date of Government Version: 03/14/2013	Source: Environmental Protection Agency
Date Data Arrived at EDR: 03/29/2013	Telephone: 703-603-0695
Date Made Active in Reports: 05/10/2013	Last EDR Contact: 03/11/2013
Number of Days to Update: 42	Next Scheduled EDR Contact: 06/24/2013
	Data Release Frequency: Varies

LUCIS: Land Use Control Information System

LUCIS contains records of land use control information pertaining to the former Navy Base Realignment and Closure properties.

Date of Government Version: 12/09/2005	Source: Department of the Navy
Date Data Arrived at EDR: 12/11/2006	Telephone: 843-820-7326
Date Made Active in Reports: 01/11/2007	Last EDR Contact: 05/20/2013
Number of Days to Update: 31	Next Scheduled EDR Contact: 09/02/2013
	Data Release Frequency: Varies

Federal ERNS list

ERNS: Emergency Response Notification System

Emergency Response Notification System. ERNS records and stores information on reported releases of oil and hazardous substances.

Date of Government Version: 12/31/2012	Source: National Response Center, United States Coast Guard
Date Data Arrived at EDR: 01/17/2013	Telephone: 202-267-2180
Date Made Active in Reports: 02/15/2013	Last EDR Contact: 04/02/2013
Number of Days to Update: 29	Next Scheduled EDR Contact: 07/15/2013
	Data Release Frequency: Annually

State- and tribal - equivalent CERCLIS

RI SHWS: State Hazardous Waste Sites

State Hazardous Waste Sites. State hazardous waste site records are the states' equivalent to CERCLIS. These sites may or may not already be listed on the federal CERCLIS list. Priority sites planned for cleanup using state funds (state equivalent of Superfund) are identified along with sites where cleanup will be paid for by potentially responsible parties. Available information varies by state.

Date of Government Version: 02/05/2013	Source: Department of Environmental Management
Date Data Arrived at EDR: 02/08/2013	Telephone: 401-222-3872
Date Made Active in Reports: 03/29/2013	Last EDR Contact: 04/15/2013
Number of Days to Update: 49	Next Scheduled EDR Contact: 07/29/2013
	Data Release Frequency: Quarterly

GOVERNMENT RECORDS SEARCHED / DATA CURRENCY TRACKING

MA SHWS: Site Transition List

Contains information on releases of oil and hazardous materials that have been reported to DEP.

Date of Government Version: 04/09/2013	Source: Department of Environmental Protection
Date Data Arrived at EDR: 04/16/2013	Telephone: 617-292-5990
Date Made Active in Reports: 05/21/2013	Last EDR Contact: 04/16/2013
Number of Days to Update: 35	Next Scheduled EDR Contact: 07/29/2013
	Data Release Frequency: Quarterly

State and tribal landfill and/or solid waste disposal site lists

RI SWF/LF: Solid Waste Management Facilities

Solid Waste Facilities/Landfill Sites. SWF/LF type records typically contain an inventory of solid waste disposal facilities or landfills in a particular state. Depending on the state, these may be active or inactive facilities or open dumps that failed to meet RCRA Subtitle D Section 4004 criteria for solid waste landfills or disposal sites.

Date of Government Version: 02/05/2013	Source: Department of Environmental Management
Date Data Arrived at EDR: 02/08/2013	Telephone: 401-222-2797
Date Made Active in Reports: 03/29/2013	Last EDR Contact: 04/15/2013
Number of Days to Update: 49	Next Scheduled EDR Contact: 07/29/2013
	Data Release Frequency: Quarterly

MA SWF/LF: Solid Waste Facility Database/Transfer Stations

Solid Waste Facilities/Landfill Sites. SWF/LF type records typically contain an inventory of solid waste disposal facilities or landfills in a particular state. Depending on the state, these may be active or inactive facilities or open dumps that failed to meet RCRA Subtitle D Section 4004 criteria for solid waste landfills or disposal sites.

Date of Government Version: 10/01/2012	Source: Department of Environmental Protection
Date Data Arrived at EDR: 10/16/2012	Telephone: 617-292-5989
Date Made Active in Reports: 11/16/2012	Last EDR Contact: 04/12/2013
Number of Days to Update: 31	Next Scheduled EDR Contact: 07/22/2013
	Data Release Frequency: Quarterly

RI LCP: Landfill Closure Program Listing

A list of landfills in the Landfill Closure Program.

Date of Government Version: 04/22/2013	Source: Department of Environmental Management
Date Data Arrived at EDR: 04/23/2013	Telephone: 401-222-2797
Date Made Active in Reports: 05/10/2013	Last EDR Contact: 04/15/2013
Number of Days to Update: 17	Next Scheduled EDR Contact: 07/29/2013
	Data Release Frequency: Varies

State and tribal leaking storage tank lists

RI LUST: Leaking Underground Storage Tank Facilities

Leaking Underground Storage Tank Incident Reports. LUST records contain an inventory of reported leaking underground storage tank incidents. Not all states maintain these records, and the information stored varies by state.

Date of Government Version: 01/03/2013	Source: Department of Environmental Management
Date Data Arrived at EDR: 02/08/2013	Telephone: 401-222-3872
Date Made Active in Reports: 03/29/2013	Last EDR Contact: 04/15/2013
Number of Days to Update: 49	Next Scheduled EDR Contact: 07/29/2013
	Data Release Frequency: Quarterly

MA LUST: Leaking Underground Storage Tank Listing

Sites within the Leaking Underground Storage Tank Listing that have a UST listed as its source.

GOVERNMENT RECORDS SEARCHED / DATA CURRENCY TRACKING

Date of Government Version: 04/09/2013
Date Data Arrived at EDR: 04/16/2013
Date Made Active in Reports: 05/21/2013
Number of Days to Update: 35

Source: Department of Environmental Protection
Telephone: 617-292-5990
Last EDR Contact: 04/16/2013
Next Scheduled EDR Contact: 07/29/2013
Data Release Frequency: Quarterly

INDIAN LUST R9: Leaking Underground Storage Tanks on Indian Land
LUSTs on Indian land in Arizona, California, New Mexico and Nevada

Date of Government Version: 03/01/2013
Date Data Arrived at EDR: 03/01/2013
Date Made Active in Reports: 04/12/2013
Number of Days to Update: 42

Source: Environmental Protection Agency
Telephone: 415-972-3372
Last EDR Contact: 04/29/2013
Next Scheduled EDR Contact: 08/12/2013
Data Release Frequency: Quarterly

INDIAN LUST R6: Leaking Underground Storage Tanks on Indian Land
LUSTs on Indian land in New Mexico and Oklahoma.

Date of Government Version: 09/12/2011
Date Data Arrived at EDR: 09/13/2011
Date Made Active in Reports: 11/11/2011
Number of Days to Update: 59

Source: EPA Region 6
Telephone: 214-665-6597
Last EDR Contact: 04/29/2013
Next Scheduled EDR Contact: 08/12/2013
Data Release Frequency: Varies

INDIAN LUST R4: Leaking Underground Storage Tanks on Indian Land
LUSTs on Indian land in Florida, Mississippi and North Carolina.

Date of Government Version: 02/06/2013
Date Data Arrived at EDR: 02/08/2013
Date Made Active in Reports: 04/12/2013
Number of Days to Update: 63

Source: EPA Region 4
Telephone: 404-562-8677
Last EDR Contact: 04/29/2013
Next Scheduled EDR Contact: 08/12/2013
Data Release Frequency: Semi-Annually

INDIAN LUST R1: Leaking Underground Storage Tanks on Indian Land
A listing of leaking underground storage tank locations on Indian Land.

Date of Government Version: 09/28/2012
Date Data Arrived at EDR: 11/01/2012
Date Made Active in Reports: 04/12/2013
Number of Days to Update: 162

Source: EPA Region 1
Telephone: 617-918-1313
Last EDR Contact: 05/01/2013
Next Scheduled EDR Contact: 08/12/2013
Data Release Frequency: Varies

INDIAN LUST R10: Leaking Underground Storage Tanks on Indian Land
LUSTs on Indian land in Alaska, Idaho, Oregon and Washington.

Date of Government Version: 02/05/2013
Date Data Arrived at EDR: 02/06/2013
Date Made Active in Reports: 04/12/2013
Number of Days to Update: 65

Source: EPA Region 10
Telephone: 206-553-2857
Last EDR Contact: 04/29/2013
Next Scheduled EDR Contact: 08/12/2013
Data Release Frequency: Quarterly

INDIAN LUST R7: Leaking Underground Storage Tanks on Indian Land
LUSTs on Indian land in Iowa, Kansas, and Nebraska

Date of Government Version: 12/31/2012
Date Data Arrived at EDR: 02/28/2013
Date Made Active in Reports: 04/12/2013
Number of Days to Update: 43

Source: EPA Region 7
Telephone: 913-551-7003
Last EDR Contact: 04/29/2013
Next Scheduled EDR Contact: 08/12/2013
Data Release Frequency: Varies

GOVERNMENT RECORDS SEARCHED / DATA CURRENCY TRACKING

INDIAN LUST R8: Leaking Underground Storage Tanks on Indian Land

LUSTs on Indian land in Colorado, Montana, North Dakota, South Dakota, Utah and Wyoming.

Date of Government Version: 08/27/2012
Date Data Arrived at EDR: 08/28/2012
Date Made Active in Reports: 10/16/2012
Number of Days to Update: 49

Source: EPA Region 8
Telephone: 303-312-6271
Last EDR Contact: 04/29/2013
Next Scheduled EDR Contact: 08/12/2013
Data Release Frequency: Quarterly

State and tribal registered storage tank lists

RI UST: Underground Storage Tank Facility Master List

Registered Underground Storage Tanks. UST's are regulated under Subtitle I of the Resource Conservation and Recovery Act (RCRA) and must be registered with the state department responsible for administering the UST program. Available information varies by state program.

Date of Government Version: 02/01/2013
Date Data Arrived at EDR: 02/08/2013
Date Made Active in Reports: 03/29/2013
Number of Days to Update: 49

Source: Department of Environmental Management
Telephone: 401-222-2797
Last EDR Contact: 04/15/2013
Next Scheduled EDR Contact: 07/29/2013
Data Release Frequency: Quarterly

MA UST: Summary Listing of all the Tanks Registered in the State of Massachusetts

Registered Underground Storage Tanks. UST's are regulated under Subtitle I of the Resource Conservation and Recovery Act (RCRA) and must be registered with the state department responsible for administering the UST program. Available information varies by state program.

Date of Government Version: 01/11/2013
Date Data Arrived at EDR: 01/22/2013
Date Made Active in Reports: 03/06/2013
Number of Days to Update: 43

Source: Department of Fire Services, Office of the Public Safety
Telephone: 617-556-1035
Last EDR Contact: 04/25/2013
Next Scheduled EDR Contact: 08/05/2013
Data Release Frequency: Quarterly

RI AST: Aboveground Storage Tanks

Registered Aboveground Storage Tanks.

Date of Government Version: 03/01/2012
Date Data Arrived at EDR: 05/29/2012
Date Made Active in Reports: 06/08/2012
Number of Days to Update: 10

Source: Department of Environmental Management
Telephone: 401-222-3872
Last EDR Contact: 05/13/2013
Next Scheduled EDR Contact: 08/26/2013
Data Release Frequency: Semi-Annually

MA AST: Aboveground Storage Tank Database

Registered Aboveground Storage Tanks.

Date of Government Version: 10/22/2009
Date Data Arrived at EDR: 10/28/2009
Date Made Active in Reports: 11/06/2009
Number of Days to Update: 9

Source: Department of Public Safety
Telephone: 617-556-1035
Last EDR Contact: 04/23/2013
Next Scheduled EDR Contact: 08/05/2013
Data Release Frequency: Quarterly

INDIAN UST R1: Underground Storage Tanks on Indian Land

The Indian Underground Storage Tank (UST) database provides information about underground storage tanks on Indian land in EPA Region 1 (Connecticut, Maine, Massachusetts, New Hampshire, Rhode Island, Vermont and ten Tribal Nations).

Date of Government Version: 09/28/2012
Date Data Arrived at EDR: 11/07/2012
Date Made Active in Reports: 04/12/2013
Number of Days to Update: 156

Source: EPA, Region 1
Telephone: 617-918-1313
Last EDR Contact: 04/29/2013
Next Scheduled EDR Contact: 08/12/2013
Data Release Frequency: Varies

GOVERNMENT RECORDS SEARCHED / DATA CURRENCY TRACKING

INDIAN UST R4: Underground Storage Tanks on Indian Land

The Indian Underground Storage Tank (UST) database provides information about underground storage tanks on Indian land in EPA Region 4 (Alabama, Florida, Georgia, Kentucky, Mississippi, North Carolina, South Carolina, Tennessee and Tribal Nations)

Date of Government Version: 02/06/2013	Source: EPA Region 4
Date Data Arrived at EDR: 02/08/2013	Telephone: 404-562-9424
Date Made Active in Reports: 04/12/2013	Last EDR Contact: 04/29/2013
Number of Days to Update: 63	Next Scheduled EDR Contact: 08/12/2013
	Data Release Frequency: Semi-Annually

INDIAN UST R5: Underground Storage Tanks on Indian Land

The Indian Underground Storage Tank (UST) database provides information about underground storage tanks on Indian land in EPA Region 5 (Michigan, Minnesota and Wisconsin and Tribal Nations).

Date of Government Version: 08/02/2012	Source: EPA Region 5
Date Data Arrived at EDR: 08/03/2012	Telephone: 312-886-6136
Date Made Active in Reports: 11/05/2012	Last EDR Contact: 04/29/2013
Number of Days to Update: 94	Next Scheduled EDR Contact: 08/12/2013
	Data Release Frequency: Varies

INDIAN UST R6: Underground Storage Tanks on Indian Land

The Indian Underground Storage Tank (UST) database provides information about underground storage tanks on Indian land in EPA Region 6 (Louisiana, Arkansas, Oklahoma, New Mexico, Texas and 65 Tribes).

Date of Government Version: 05/10/2011	Source: EPA Region 6
Date Data Arrived at EDR: 05/11/2011	Telephone: 214-665-7591
Date Made Active in Reports: 06/14/2011	Last EDR Contact: 04/29/2013
Number of Days to Update: 34	Next Scheduled EDR Contact: 08/12/2013
	Data Release Frequency: Semi-Annually

INDIAN UST R7: Underground Storage Tanks on Indian Land

The Indian Underground Storage Tank (UST) database provides information about underground storage tanks on Indian land in EPA Region 7 (Iowa, Kansas, Missouri, Nebraska, and 9 Tribal Nations).

Date of Government Version: 12/31/2012	Source: EPA Region 7
Date Data Arrived at EDR: 02/28/2013	Telephone: 913-551-7003
Date Made Active in Reports: 04/12/2013	Last EDR Contact: 04/29/2013
Number of Days to Update: 43	Next Scheduled EDR Contact: 08/12/2013
	Data Release Frequency: Varies

INDIAN UST R8: Underground Storage Tanks on Indian Land

The Indian Underground Storage Tank (UST) database provides information about underground storage tanks on Indian land in EPA Region 8 (Colorado, Montana, North Dakota, South Dakota, Utah, Wyoming and 27 Tribal Nations).

Date of Government Version: 08/27/2012	Source: EPA Region 8
Date Data Arrived at EDR: 08/28/2012	Telephone: 303-312-6137
Date Made Active in Reports: 10/16/2012	Last EDR Contact: 04/29/2013
Number of Days to Update: 49	Next Scheduled EDR Contact: 08/12/2013
	Data Release Frequency: Quarterly

INDIAN UST R10: Underground Storage Tanks on Indian Land

The Indian Underground Storage Tank (UST) database provides information about underground storage tanks on Indian land in EPA Region 10 (Alaska, Idaho, Oregon, Washington, and Tribal Nations).

Date of Government Version: 02/05/2013	Source: EPA Region 10
Date Data Arrived at EDR: 02/06/2013	Telephone: 206-553-2857
Date Made Active in Reports: 04/12/2013	Last EDR Contact: 04/29/2013
Number of Days to Update: 65	Next Scheduled EDR Contact: 08/12/2013
	Data Release Frequency: Quarterly

GOVERNMENT RECORDS SEARCHED / DATA CURRENCY TRACKING

INDIAN UST R9: Underground Storage Tanks on Indian Land

The Indian Underground Storage Tank (UST) database provides information about underground storage tanks on Indian land in EPA Region 9 (Arizona, California, Hawaii, Nevada, the Pacific Islands, and Tribal Nations).

Date of Government Version: 02/21/2013	Source: EPA Region 9
Date Data Arrived at EDR: 02/26/2013	Telephone: 415-972-3368
Date Made Active in Reports: 04/12/2013	Last EDR Contact: 04/29/2013
Number of Days to Update: 45	Next Scheduled EDR Contact: 08/12/2013
	Data Release Frequency: Quarterly

FEMA UST: Underground Storage Tank Listing

A listing of all FEMA owned underground storage tanks.

Date of Government Version: 01/01/2010	Source: FEMA
Date Data Arrived at EDR: 02/16/2010	Telephone: 202-646-5797
Date Made Active in Reports: 04/12/2010	Last EDR Contact: 04/18/2013
Number of Days to Update: 55	Next Scheduled EDR Contact: 07/29/2013
	Data Release Frequency: Varies

State and tribal institutional control / engineering control registries

RI AUL: ELUR Listing

Environmental Land Use Restriction is the legal document placed in land evidence records that restricts a property to certain uses that are consistent with the approved Remediation Action Work Plan.

Date of Government Version: 03/01/2013	Source: Department of Environmental Management
Date Data Arrived at EDR: 03/07/2013	Telephone: 401-222-2797
Date Made Active in Reports: 03/29/2013	Last EDR Contact: 05/13/2013
Number of Days to Update: 22	Next Scheduled EDR Contact: 08/26/2013
	Data Release Frequency: Varies

State and tribal voluntary cleanup sites

INDIAN VCP R1: Voluntary Cleanup Priority Listing

A listing of voluntary cleanup priority sites located on Indian Land located in Region 1.

Date of Government Version: 09/28/2012	Source: EPA, Region 1
Date Data Arrived at EDR: 10/02/2012	Telephone: 617-918-1102
Date Made Active in Reports: 10/16/2012	Last EDR Contact: 04/05/2013
Number of Days to Update: 14	Next Scheduled EDR Contact: 07/15/2013
	Data Release Frequency: Varies

INDIAN VCP R7: Voluntary Cleanup Priority Listing

A listing of voluntary cleanup priority sites located on Indian Land located in Region 7.

Date of Government Version: 03/20/2008	Source: EPA, Region 7
Date Data Arrived at EDR: 04/22/2008	Telephone: 913-551-7365
Date Made Active in Reports: 05/19/2008	Last EDR Contact: 04/20/2009
Number of Days to Update: 27	Next Scheduled EDR Contact: 07/20/2009
	Data Release Frequency: Varies

State and tribal Brownfields sites

RI BROWNFIELDS: Brownfields Site List

Brownfields are real properties where the expansion, redevelopment or reuse may be complicated by the actual or potential presence of a hazardous substance, pollutant, or contaminant.

Date of Government Version: 10/02/2003	Source: Department of Environmental Management
Date Data Arrived at EDR: 10/07/2003	Telephone: 401-222-2797
Date Made Active in Reports: 10/21/2003	Last EDR Contact: 05/13/2013
Number of Days to Update: 14	Next Scheduled EDR Contact: 08/26/2013
	Data Release Frequency: Semi-Annually

GOVERNMENT RECORDS SEARCHED / DATA CURRENCY TRACKING

MA BROWNFIELDS: Completed Brownfields Covenants Listing

Under Massachusetts law, M.G.L. c. 21E is the statute that governs the cleanup of releases of oil and/or hazardous material to the environment. The Brownfields Act of 1998 amended M.G.L. c. 21E by establishing significant liability relief and financial incentives to spur the redevelopment of brownfields, while ensuring that the Commonwealth's environmental standards are met. Most brownfields are redeveloped with the benefit of liability protections that operate automatically under M.G.L. c. 21E.

Date of Government Version: 12/31/2012
Date Data Arrived at EDR: 01/11/2013
Date Made Active in Reports: 01/15/2013
Number of Days to Update: 4

Source: Office of the Attorney General
Telephone: 617-963-2423
Last EDR Contact: 05/10/2013
Next Scheduled EDR Contact: 08/19/2013
Data Release Frequency: Annually

ADDITIONAL ENVIRONMENTAL RECORDS

Local Brownfield lists

US BROWNFIELDS: A Listing of Brownfields Sites

Brownfields are real property, the expansion, redevelopment, or reuse of which may be complicated by the presence or potential presence of a hazardous substance, pollutant, or contaminant. Cleaning up and reinvesting in these properties takes development pressures off of undeveloped, open land, and both improves and protects the environment. Assessment, Cleanup and Redevelopment Exchange System (ACRES) stores information reported by EPA Brownfields grant recipients on brownfields properties assessed or cleaned up with grant funding as well as information on Targeted Brownfields Assessments performed by EPA Regions. A listing of ACRES Brownfield sites is obtained from Cleanups in My Community. Cleanups in My Community provides information on Brownfields properties for which information is reported back to EPA, as well as areas served by Brownfields grant programs.

Date of Government Version: 12/10/2012
Date Data Arrived at EDR: 12/11/2012
Date Made Active in Reports: 12/20/2012
Number of Days to Update: 9

Source: Environmental Protection Agency
Telephone: 202-566-2777
Last EDR Contact: 03/26/2013
Next Scheduled EDR Contact: 07/08/2013
Data Release Frequency: Semi-Annually

Local Lists of Landfill / Solid Waste Disposal Sites

ODI: Open Dump Inventory

An open dump is defined as a disposal facility that does not comply with one or more of the Part 257 or Part 258 Subtitle D Criteria.

Date of Government Version: 06/30/1985
Date Data Arrived at EDR: 08/09/2004
Date Made Active in Reports: 09/17/2004
Number of Days to Update: 39

Source: Environmental Protection Agency
Telephone: 800-424-9346
Last EDR Contact: 06/09/2004
Next Scheduled EDR Contact: N/A
Data Release Frequency: No Update Planned

DEBRIS REGION 9: Torres Martinez Reservation Illegal Dump Site Locations

A listing of illegal dump sites location on the Torres Martinez Indian Reservation located in eastern Riverside County and northern Imperial County, California.

Date of Government Version: 01/12/2009
Date Data Arrived at EDR: 05/07/2009
Date Made Active in Reports: 09/21/2009
Number of Days to Update: 137

Source: EPA, Region 9
Telephone: 415-947-4219
Last EDR Contact: 04/29/2013
Next Scheduled EDR Contact: 08/12/2013
Data Release Frequency: No Update Planned

INDIAN ODI: Report on the Status of Open Dumps on Indian Lands

Location of open dumps on Indian land.

Date of Government Version: 12/31/1998
Date Data Arrived at EDR: 12/03/2007
Date Made Active in Reports: 01/24/2008
Number of Days to Update: 52

Source: Environmental Protection Agency
Telephone: 703-308-8245
Last EDR Contact: 05/03/2013
Next Scheduled EDR Contact: 08/19/2013
Data Release Frequency: Varies

GOVERNMENT RECORDS SEARCHED / DATA CURRENCY TRACKING

Local Lists of Hazardous waste / Contaminated Sites

US CDL: Clandestine Drug Labs

A listing of clandestine drug lab locations. The U.S. Department of Justice ("the Department") provides this web site as a public service. It contains addresses of some locations where law enforcement agencies reported they found chemicals or other items that indicated the presence of either clandestine drug laboratories or dumpsites. In most cases, the source of the entries is not the Department, and the Department has not verified the entry and does not guarantee its accuracy. Members of the public must verify the accuracy of all entries by, for example, contacting local law enforcement and local health departments.

Date of Government Version: 03/04/2013	Source: Drug Enforcement Administration
Date Data Arrived at EDR: 03/12/2013	Telephone: 202-307-1000
Date Made Active in Reports: 05/10/2013	Last EDR Contact: 03/04/2013
Number of Days to Update: 59	Next Scheduled EDR Contact: 06/17/2013
	Data Release Frequency: Quarterly

RI CDL: Clandestine Drug Lab Information Listing

A listing of clandestine drug lab site locations.

Date of Government Version: 10/03/2006	Source: Dept of Environmental Management
Date Data Arrived at EDR: 12/04/2006	Telephone: 401-274-4400
Date Made Active in Reports: 12/18/2006	Last EDR Contact: 03/14/2013
Number of Days to Update: 14	Next Scheduled EDR Contact: 06/24/2013
	Data Release Frequency: Varies

US HIST CDL: National Clandestine Laboratory Register

A listing of clandestine drug lab locations. The U.S. Department of Justice ("the Department") provides this web site as a public service. It contains addresses of some locations where law enforcement agencies reported they found chemicals or other items that indicated the presence of either clandestine drug laboratories or dumpsites. In most cases, the source of the entries is not the Department, and the Department has not verified the entry and does not guarantee its accuracy. Members of the public must verify the accuracy of all entries by, for example, contacting local law enforcement and local health departments.

Date of Government Version: 09/01/2007	Source: Drug Enforcement Administration
Date Data Arrived at EDR: 11/19/2008	Telephone: 202-307-1000
Date Made Active in Reports: 03/30/2009	Last EDR Contact: 03/23/2009
Number of Days to Update: 131	Next Scheduled EDR Contact: 06/22/2009
	Data Release Frequency: No Update Planned

Local Land Records

LIENS 2: CERCLA Lien Information

A Federal CERCLA ("Superfund") lien can exist by operation of law at any site or property at which EPA has spent Superfund monies. These monies are spent to investigate and address releases and threatened releases of contamination. CERCLIS provides information as to the identity of these sites and properties.

Date of Government Version: 02/06/2013	Source: Environmental Protection Agency
Date Data Arrived at EDR: 04/25/2013	Telephone: 202-564-6023
Date Made Active in Reports: 05/10/2013	Last EDR Contact: 04/29/2013
Number of Days to Update: 15	Next Scheduled EDR Contact: 08/12/2013
	Data Release Frequency: Varies

Records of Emergency Release Reports

HMIRS: Hazardous Materials Information Reporting System

Hazardous Materials Incident Report System. HMIRS contains hazardous material spill incidents reported to DOT.

Date of Government Version: 12/31/2012	Source: U.S. Department of Transportation
Date Data Arrived at EDR: 01/03/2013	Telephone: 202-366-4555
Date Made Active in Reports: 02/27/2013	Last EDR Contact: 04/02/2013
Number of Days to Update: 55	Next Scheduled EDR Contact: 07/15/2013
	Data Release Frequency: Annually

GOVERNMENT RECORDS SEARCHED / DATA CURRENCY TRACKING

RI SPILLS: Oil & Hazardous Material Response Log/Spill Report
Spills reported to the Office of Emergency Response.

Date of Government Version: 11/15/2004	Source: Dept. of Environmental Management
Date Data Arrived at EDR: 02/04/2005	Telephone: 401-222-3872
Date Made Active in Reports: 03/24/2005	Last EDR Contact: 05/01/2013
Number of Days to Update: 48	Next Scheduled EDR Contact: 07/01/2013
	Data Release Frequency: Varies

MA RELEASE: Reportable Releases

Contains information on all releases of oil and hazardous materials that have been reported to DEP

Date of Government Version: 04/09/2013	Source: Department of Environmental Protection
Date Data Arrived at EDR: 04/16/2013	Telephone: 617-292-5990
Date Made Active in Reports: 05/21/2013	Last EDR Contact: 04/16/2013
Number of Days to Update: 35	Next Scheduled EDR Contact: 07/29/2013
	Data Release Frequency: Quarterly

RI SPILLS 90: SPILLS90 data from FirstSearch

Spills 90 includes those spill and release records available exclusively from FirstSearch databases. Typically, they may include chemical, oil and/or hazardous substance spills recorded after 1990. Duplicate records that are already included in EDR incident and release records are not included in Spills 90.

Date of Government Version: 01/04/2001	Source: FirstSearch
Date Data Arrived at EDR: 01/03/2013	Telephone: N/A
Date Made Active in Reports: 02/27/2013	Last EDR Contact: 01/03/2013
Number of Days to Update: 55	Next Scheduled EDR Contact: N/A
	Data Release Frequency: No Update Planned

MA SPILLS 90: SPILLS90 data from FirstSearch

Spills 90 includes those spill and release records available exclusively from FirstSearch databases. Typically, they may include chemical, oil and/or hazardous substance spills recorded after 1990. Duplicate records that are already included in EDR incident and release records are not included in Spills 90.

Date of Government Version: 12/11/2012	Source: FirstSearch
Date Data Arrived at EDR: 01/03/2013	Telephone: N/A
Date Made Active in Reports: 02/08/2013	Last EDR Contact: 01/03/2013
Number of Days to Update: 36	Next Scheduled EDR Contact: N/A
	Data Release Frequency: No Update Planned

Other Ascertainable Records

RCRA NonGen / NLR: RCRA - Non Generators

RCRAInfo is EPA's comprehensive information system, providing access to data supporting the Resource Conservation and Recovery Act (RCRA) of 1976 and the Hazardous and Solid Waste Amendments (HSWA) of 1984. The database includes selective information on sites which generate, transport, store, treat and/or dispose of hazardous waste as defined by the Resource Conservation and Recovery Act (RCRA). Non-Generators do not presently generate hazardous waste.

Date of Government Version: 02/12/2013	Source: Environmental Protection Agency
Date Data Arrived at EDR: 02/15/2013	Telephone: (888) 372-7341
Date Made Active in Reports: 02/27/2013	Last EDR Contact: 05/02/2013
Number of Days to Update: 12	Next Scheduled EDR Contact: 07/15/2013
	Data Release Frequency: Varies

DOT OPS: Incident and Accident Data

Department of Transportation, Office of Pipeline Safety Incident and Accident data.

Date of Government Version: 07/31/2012	Source: Department of Transportation, Office of Pipeline Safety
Date Data Arrived at EDR: 08/07/2012	Telephone: 202-366-4595
Date Made Active in Reports: 09/18/2012	Last EDR Contact: 05/07/2013
Number of Days to Update: 42	Next Scheduled EDR Contact: 08/19/2013
	Data Release Frequency: Varies

GOVERNMENT RECORDS SEARCHED / DATA CURRENCY TRACKING

DOD: Department of Defense Sites

This data set consists of federally owned or administered lands, administered by the Department of Defense, that have any area equal to or greater than 640 acres of the United States, Puerto Rico, and the U.S. Virgin Islands.

Date of Government Version: 12/31/2005	Source: USGS
Date Data Arrived at EDR: 11/10/2006	Telephone: 888-275-8747
Date Made Active in Reports: 01/11/2007	Last EDR Contact: 04/19/2013
Number of Days to Update: 62	Next Scheduled EDR Contact: 07/29/2013
	Data Release Frequency: Semi-Annually

FUDS: Formerly Used Defense Sites

The listing includes locations of Formerly Used Defense Sites properties where the US Army Corps of Engineers is actively working or will take necessary cleanup actions.

Date of Government Version: 12/31/2011	Source: U.S. Army Corps of Engineers
Date Data Arrived at EDR: 02/26/2013	Telephone: 202-528-4285
Date Made Active in Reports: 03/13/2013	Last EDR Contact: 03/11/2013
Number of Days to Update: 15	Next Scheduled EDR Contact: 06/24/2013
	Data Release Frequency: Varies

CONSENT: Superfund (CERCLA) Consent Decrees

Major legal settlements that establish responsibility and standards for cleanup at NPL (Superfund) sites. Released periodically by United States District Courts after settlement by parties to litigation matters.

Date of Government Version: 12/31/2011	Source: Department of Justice, Consent Decree Library
Date Data Arrived at EDR: 01/15/2013	Telephone: Varies
Date Made Active in Reports: 03/13/2013	Last EDR Contact: 04/01/2013
Number of Days to Update: 57	Next Scheduled EDR Contact: 07/15/2013
	Data Release Frequency: Varies

ROD: Records Of Decision

Record of Decision. ROD documents mandate a permanent remedy at an NPL (Superfund) site containing technical and health information to aid in the cleanup.

Date of Government Version: 12/18/2012	Source: EPA
Date Data Arrived at EDR: 03/13/2013	Telephone: 703-416-0223
Date Made Active in Reports: 04/12/2013	Last EDR Contact: 03/13/2013
Number of Days to Update: 30	Next Scheduled EDR Contact: 06/24/2013
	Data Release Frequency: Annually

UMTRA: Uranium Mill Tailings Sites

Uranium ore was mined by private companies for federal government use in national defense programs. When the mills shut down, large piles of the sand-like material (mill tailings) remain after uranium has been extracted from the ore. Levels of human exposure to radioactive materials from the piles are low; however, in some cases tailings were used as construction materials before the potential health hazards of the tailings were recognized.

Date of Government Version: 09/14/2010	Source: Department of Energy
Date Data Arrived at EDR: 10/07/2011	Telephone: 505-845-0011
Date Made Active in Reports: 03/01/2012	Last EDR Contact: 02/25/2013
Number of Days to Update: 146	Next Scheduled EDR Contact: 06/10/2013
	Data Release Frequency: Varies

US MINES: Mines Master Index File

Contains all mine identification numbers issued for mines active or opened since 1971. The data also includes violation information.

Date of Government Version: 02/05/2013	Source: Department of Labor, Mine Safety and Health Administration
Date Data Arrived at EDR: 04/18/2013	Telephone: 303-231-5959
Date Made Active in Reports: 05/10/2013	Last EDR Contact: 03/06/2013
Number of Days to Update: 22	Next Scheduled EDR Contact: 06/17/2013
	Data Release Frequency: Semi-Annually

GOVERNMENT RECORDS SEARCHED / DATA CURRENCY TRACKING

TRIS: Toxic Chemical Release Inventory System

Toxic Release Inventory System. TRIS identifies facilities which release toxic chemicals to the air, water and land in reportable quantities under SARA Title III Section 313.

Date of Government Version: 12/31/2009	Source: EPA
Date Data Arrived at EDR: 09/01/2011	Telephone: 202-566-0250
Date Made Active in Reports: 01/10/2012	Last EDR Contact: 02/26/2013
Number of Days to Update: 131	Next Scheduled EDR Contact: 06/10/2013
	Data Release Frequency: Annually

TSCA: Toxic Substances Control Act

Toxic Substances Control Act. TSCA identifies manufacturers and importers of chemical substances included on the TSCA Chemical Substance Inventory list. It includes data on the production volume of these substances by plant site.

Date of Government Version: 12/31/2006	Source: EPA
Date Data Arrived at EDR: 09/29/2010	Telephone: 202-260-5521
Date Made Active in Reports: 12/02/2010	Last EDR Contact: 03/28/2013
Number of Days to Update: 64	Next Scheduled EDR Contact: 07/08/2013
	Data Release Frequency: Every 4 Years

FTTS: FIFRA/ TSCA Tracking System - FIFRA (Federal Insecticide, Fungicide, & Rodenticide Act)/TSCA (Toxic Substances Control Act)

FTTS tracks administrative cases and pesticide enforcement actions and compliance activities related to FIFRA, TSCA and EPCRA (Emergency Planning and Community Right-to-Know Act). To maintain currency, EDR contacts the Agency on a quarterly basis.

Date of Government Version: 04/09/2009	Source: EPA/Office of Prevention, Pesticides and Toxic Substances
Date Data Arrived at EDR: 04/16/2009	Telephone: 202-566-1667
Date Made Active in Reports: 05/11/2009	Last EDR Contact: 02/25/2013
Number of Days to Update: 25	Next Scheduled EDR Contact: 06/10/2013
	Data Release Frequency: Quarterly

FTTS INSP: FIFRA/ TSCA Tracking System - FIFRA (Federal Insecticide, Fungicide, & Rodenticide Act)/TSCA (Toxic Substances Control Act)

A listing of FIFRA/TSCA Tracking System (FTTS) inspections and enforcements.

Date of Government Version: 04/09/2009	Source: EPA
Date Data Arrived at EDR: 04/16/2009	Telephone: 202-566-1667
Date Made Active in Reports: 05/11/2009	Last EDR Contact: 02/25/2013
Number of Days to Update: 25	Next Scheduled EDR Contact: 06/10/2013
	Data Release Frequency: Quarterly

HIST FTTS: FIFRA/TSCA Tracking System Administrative Case Listing

A complete administrative case listing from the FIFRA/TSCA Tracking System (FTTS) for all ten EPA regions. The information was obtained from the National Compliance Database (NCDB). NCDB supports the implementation of FIFRA (Federal Insecticide, Fungicide, and Rodenticide Act) and TSCA (Toxic Substances Control Act). Some EPA regions are now closing out records. Because of that, and the fact that some EPA regions are not providing EPA Headquarters with updated records, it was decided to create a HIST FTTS database. It included records that may not be included in the newer FTTS database updates. This database is no longer updated.

Date of Government Version: 10/19/2006	Source: Environmental Protection Agency
Date Data Arrived at EDR: 03/01/2007	Telephone: 202-564-2501
Date Made Active in Reports: 04/10/2007	Last EDR Contact: 12/17/2007
Number of Days to Update: 40	Next Scheduled EDR Contact: 03/17/2008
	Data Release Frequency: No Update Planned

HIST FTTS INSP: FIFRA/TSCA Tracking System Inspection & Enforcement Case Listing

A complete inspection and enforcement case listing from the FIFRA/TSCA Tracking System (FTTS) for all ten EPA regions. The information was obtained from the National Compliance Database (NCDB). NCDB supports the implementation of FIFRA (Federal Insecticide, Fungicide, and Rodenticide Act) and TSCA (Toxic Substances Control Act). Some EPA regions are now closing out records. Because of that, and the fact that some EPA regions are not providing EPA Headquarters with updated records, it was decided to create a HIST FTTS database. It included records that may not be included in the newer FTTS database updates. This database is no longer updated.

GOVERNMENT RECORDS SEARCHED / DATA CURRENCY TRACKING

Date of Government Version: 10/19/2006
Date Data Arrived at EDR: 03/01/2007
Date Made Active in Reports: 04/10/2007
Number of Days to Update: 40

Source: Environmental Protection Agency
Telephone: 202-564-2501
Last EDR Contact: 12/17/2008
Next Scheduled EDR Contact: 03/17/2008
Data Release Frequency: No Update Planned

SSTS: Section 7 Tracking Systems

Section 7 of the Federal Insecticide, Fungicide and Rodenticide Act, as amended (92 Stat. 829) requires all registered pesticide-producing establishments to submit a report to the Environmental Protection Agency by March 1st each year. Each establishment must report the types and amounts of pesticides, active ingredients and devices being produced, and those having been produced and sold or distributed in the past year.

Date of Government Version: 12/31/2009
Date Data Arrived at EDR: 12/10/2010
Date Made Active in Reports: 02/25/2011
Number of Days to Update: 77

Source: EPA
Telephone: 202-564-4203
Last EDR Contact: 04/29/2013
Next Scheduled EDR Contact: 08/12/2013
Data Release Frequency: Annually

ICIS: Integrated Compliance Information System

The Integrated Compliance Information System (ICIS) supports the information needs of the national enforcement and compliance program as well as the unique needs of the National Pollutant Discharge Elimination System (NPDES) program.

Date of Government Version: 07/20/2011
Date Data Arrived at EDR: 11/10/2011
Date Made Active in Reports: 01/10/2012
Number of Days to Update: 61

Source: Environmental Protection Agency
Telephone: 202-564-5088
Last EDR Contact: 04/15/2013
Next Scheduled EDR Contact: 07/29/2013
Data Release Frequency: Quarterly

PADS: PCB Activity Database System

PCB Activity Database. PADS Identifies generators, transporters, commercial storers and/or brokers and disposers of PCB's who are required to notify the EPA of such activities.

Date of Government Version: 11/01/2012
Date Data Arrived at EDR: 01/16/2013
Date Made Active in Reports: 05/10/2013
Number of Days to Update: 114

Source: EPA
Telephone: 202-566-0500
Last EDR Contact: 04/19/2013
Next Scheduled EDR Contact: 07/29/2013
Data Release Frequency: Annually

MLTS: Material Licensing Tracking System

MLTS is maintained by the Nuclear Regulatory Commission and contains a list of approximately 8,100 sites which possess or use radioactive materials and which are subject to NRC licensing requirements. To maintain currency, EDR contacts the Agency on a quarterly basis.

Date of Government Version: 06/21/2011
Date Data Arrived at EDR: 07/15/2011
Date Made Active in Reports: 09/13/2011
Number of Days to Update: 60

Source: Nuclear Regulatory Commission
Telephone: 301-415-7169
Last EDR Contact: 03/11/2013
Next Scheduled EDR Contact: 06/24/2013
Data Release Frequency: Quarterly

RADINFO: Radiation Information Database

The Radiation Information Database (RADINFO) contains information about facilities that are regulated by U.S. Environmental Protection Agency (EPA) regulations for radiation and radioactivity.

Date of Government Version: 04/09/2013
Date Data Arrived at EDR: 04/11/2013
Date Made Active in Reports: 05/10/2013
Number of Days to Update: 29

Source: Environmental Protection Agency
Telephone: 202-343-9775
Last EDR Contact: 04/11/2013
Next Scheduled EDR Contact: 07/22/2013
Data Release Frequency: Quarterly

GOVERNMENT RECORDS SEARCHED / DATA CURRENCY TRACKING

FINDS: Facility Index System/Facility Registry System

Facility Index System. FINDS contains both facility information and 'pointers' to other sources that contain more detail. EDR includes the following FINDS databases in this report: PCS (Permit Compliance System), AIRS (Aerometric Information Retrieval System), DOCKET (Enforcement Docket used to manage and track information on civil judicial enforcement cases for all environmental statutes), FURS (Federal Underground Injection Control), C-DOCKET (Criminal Docket System used to track criminal enforcement actions for all environmental statutes), FFIS (Federal Facilities Information System), STATE (State Environmental Laws and Statutes), and PADS (PCB Activity Data System).

Date of Government Version: 10/23/2011	Source: EPA
Date Data Arrived at EDR: 12/13/2011	Telephone: (617) 918-1111
Date Made Active in Reports: 03/01/2012	Last EDR Contact: 03/12/2013
Number of Days to Update: 79	Next Scheduled EDR Contact: 06/24/2013
	Data Release Frequency: Quarterly

RAATS: RCRA Administrative Action Tracking System

RCRA Administration Action Tracking System. RAATS contains records based on enforcement actions issued under RCRA pertaining to major violators and includes administrative and civil actions brought by the EPA. For administration actions after September 30, 1995, data entry in the RAATS database was discontinued. EPA will retain a copy of the database for historical records. It was necessary to terminate RAATS because a decrease in agency resources made it impossible to continue to update the information contained in the database.

Date of Government Version: 04/17/1995	Source: EPA
Date Data Arrived at EDR: 07/03/1995	Telephone: 202-564-4104
Date Made Active in Reports: 08/07/1995	Last EDR Contact: 06/02/2008
Number of Days to Update: 35	Next Scheduled EDR Contact: 09/01/2008
	Data Release Frequency: No Update Planned

RMP: Risk Management Plans

When Congress passed the Clean Air Act Amendments of 1990, it required EPA to publish regulations and guidance for chemical accident prevention at facilities using extremely hazardous substances. The Risk Management Program Rule (RMP Rule) was written to implement Section 112(r) of these amendments. The rule, which built upon existing industry codes and standards, requires companies of all sizes that use certain flammable and toxic substances to develop a Risk Management Program, which includes a(n): Hazard assessment that details the potential effects of an accidental release, an accident history of the last five years, and an evaluation of worst-case and alternative accidental releases; Prevention program that includes safety precautions and maintenance, monitoring, and employee training measures; and Emergency response program that spells out emergency health care, employee training measures and procedures for informing the public and response agencies (e.g the fire department) should an accident occur.

Date of Government Version: 05/08/2012	Source: Environmental Protection Agency
Date Data Arrived at EDR: 05/25/2012	Telephone: 202-564-8600
Date Made Active in Reports: 07/10/2012	Last EDR Contact: 04/29/2013
Number of Days to Update: 46	Next Scheduled EDR Contact: 08/12/2013
	Data Release Frequency: Varies

BRS: Biennial Reporting System

The Biennial Reporting System is a national system administered by the EPA that collects data on the generation and management of hazardous waste. BRS captures detailed data from two groups: Large Quantity Generators (LQG) and Treatment, Storage, and Disposal Facilities.

Date of Government Version: 12/31/2011	Source: EPA/NTIS
Date Data Arrived at EDR: 02/26/2013	Telephone: 800-424-9346
Date Made Active in Reports: 04/19/2013	Last EDR Contact: 02/26/2013
Number of Days to Update: 52	Next Scheduled EDR Contact: 06/10/2013
	Data Release Frequency: Biennially

MA NPDES: NPDES Permit Listing

Listing of treatment plants in Massachusetts that hold permits to discharge to groundwater.

Date of Government Version: 10/11/2012	Source: Department of Environmental Protection
Date Data Arrived at EDR: 11/19/2012	Telephone: 508-767-2781
Date Made Active in Reports: 01/15/2013	Last EDR Contact: 02/21/2013
Number of Days to Update: 57	Next Scheduled EDR Contact: 06/03/2013
	Data Release Frequency: Varies

GOVERNMENT RECORDS SEARCHED / DATA CURRENCY TRACKING

RI MANIFEST: Manifest information

Hazardous waste manifest information

Date of Government Version: 12/31/2011
Date Data Arrived at EDR: 06/22/2012
Date Made Active in Reports: 07/31/2012
Number of Days to Update: 39

Source: Department of Environmental Management
Telephone: 401-222-2797
Last EDR Contact: 02/25/2013
Next Scheduled EDR Contact: 06/10/2013
Data Release Frequency: Annually

RI DRYCLEANERS: Drycleaner Facility Listing

A listing of drycleaner locations.

Date of Government Version: 12/31/2011
Date Data Arrived at EDR: 03/01/2013
Date Made Active in Reports: 04/02/2013
Number of Days to Update: 32

Source: Department of Environmental Management
Telephone: 401-222-2808
Last EDR Contact: 05/13/2013
Next Scheduled EDR Contact: 08/26/2013
Data Release Frequency: Varies

MA DRYCLEANERS: Regulated Drycleaning Facilities

A listing of Department of Environmental Protection regulated drycleaning facilities that use perchloroethylene under the Environmental Results Program.

Date of Government Version: 01/25/2013
Date Data Arrived at EDR: 01/29/2013
Date Made Active in Reports: 03/06/2013
Number of Days to Update: 36

Source: Department of Environmental Protection
Telephone: 617-292-5633
Last EDR Contact: 04/23/2013
Next Scheduled EDR Contact: 08/05/2013
Data Release Frequency: Varies

RI NPDES: Permit and Facility Data

A listing of permitted wastewater facilities

Date of Government Version: 03/28/2013
Date Data Arrived at EDR: 03/29/2013
Date Made Active in Reports: 05/10/2013
Number of Days to Update: 42

Source: Department of Environmental Management
Telephone: 401-222-4700
Last EDR Contact: 03/26/2013
Next Scheduled EDR Contact: 06/10/2013
Data Release Frequency: Varies

RI AIRS: Air Emissions Listing

A listing of facilities with air emissions.

Date of Government Version: 12/31/2011
Date Data Arrived at EDR: 03/01/2013
Date Made Active in Reports: 04/02/2013
Number of Days to Update: 32

Source: Department of Environmental Management
Telephone: 401-222-2808
Last EDR Contact: 05/13/2013
Next Scheduled EDR Contact: 08/26/2013
Data Release Frequency: Varies

MA AIRS: Permitted Facilities Listing

A listing of Air Quality permit applications.

Date of Government Version: 01/22/2013
Date Data Arrived at EDR: 01/23/2013
Date Made Active in Reports: 03/05/2013
Number of Days to Update: 41

Source: Department of Environmental Protection
Telephone: 617-292-5789
Last EDR Contact: 04/23/2013
Next Scheduled EDR Contact: 08/05/2013
Data Release Frequency: Varies

RI LEAD: Lead Inspections Database

The listing includes Highest Risk Premises which are properties declared unsafe for habitation by children under age six (6), and Properties with Multiple Poisonings, which are properties that have been the source of multiple lead poisonings and are not currently lead safe.

GOVERNMENT RECORDS SEARCHED / DATA CURRENCY TRACKING

Date of Government Version: 03/26/2013
Date Data Arrived at EDR: 03/28/2013
Date Made Active in Reports: 05/10/2013
Number of Days to Update: 43

Source: Department of Health, Environmental Lead Program
Telephone: 401-222-5960
Last EDR Contact: 03/28/2013
Next Scheduled EDR Contact: 07/08/2013
Data Release Frequency: Quarterly

MA LEAD: Lead Inspection Database

The Massachusetts Childhood Lead Poisoning Prevention Program data of lead inspection for the state.

Date of Government Version: 01/09/2013
Date Data Arrived at EDR: 01/14/2013
Date Made Active in Reports: 01/29/2013
Number of Days to Update: 15

Source: Department of Health & Human Services, Childhood Lead Poisoning Prevention Program
Telephone: 617-624-5757
Last EDR Contact: 04/10/2013
Next Scheduled EDR Contact: 06/24/2013
Data Release Frequency: Varies

INDIAN RESERV: Indian Reservations

This map layer portrays Indian administered lands of the United States that have any area equal to or greater than 640 acres.

Date of Government Version: 12/31/2005
Date Data Arrived at EDR: 12/08/2006
Date Made Active in Reports: 01/11/2007
Number of Days to Update: 34

Source: USGS
Telephone: 202-208-3710
Last EDR Contact: 04/19/2013
Next Scheduled EDR Contact: 07/29/2013
Data Release Frequency: Semi-Annually

SCRD DRYCLEANERS: State Coalition for Remediation of Drycleaners Listing

The State Coalition for Remediation of Drycleaners was established in 1998, with support from the U.S. EPA Office of Superfund Remediation and Technology Innovation. It is comprised of representatives of states with established drycleaner remediation programs. Currently the member states are Alabama, Connecticut, Florida, Illinois, Kansas, Minnesota, Missouri, North Carolina, Oregon, South Carolina, Tennessee, Texas, and Wisconsin.

Date of Government Version: 03/07/2011
Date Data Arrived at EDR: 03/09/2011
Date Made Active in Reports: 05/02/2011
Number of Days to Update: 54

Source: Environmental Protection Agency
Telephone: 615-532-8599
Last EDR Contact: 05/06/2013
Next Scheduled EDR Contact: 08/05/2013
Data Release Frequency: Varies

RI Financial Assurance: Financial Assurance Information

Financial assurance information for hazardous waste facilities.

Date of Government Version: 05/14/2010
Date Data Arrived at EDR: 05/14/2010
Date Made Active in Reports: 06/21/2010
Number of Days to Update: 38

Source: Department of Environmental Management
Telephone: 401-222-2797
Last EDR Contact: 05/06/2013
Next Scheduled EDR Contact: 08/19/2013
Data Release Frequency: Varies

LEAD SMELTER 2: Lead Smelter Sites

A list of several hundred sites in the U.S. where secondary lead smelting was done from 1931 and 1964. These sites may pose a threat to public health through ingestion or inhalation of contaminated soil or dust.

Date of Government Version: 04/05/2001
Date Data Arrived at EDR: 10/27/2010
Date Made Active in Reports: 12/02/2010
Number of Days to Update: 36

Source: American Journal of Public Health
Telephone: 703-305-6451
Last EDR Contact: 12/02/2009
Next Scheduled EDR Contact: N/A
Data Release Frequency: No Update Planned

2020 COR ACTION: 2020 Corrective Action Program List

The EPA has set ambitious goals for the RCRA Corrective Action program by creating the 2020 Corrective Action Universe. This RCRA cleanup baseline includes facilities expected to need corrective action. The 2020 universe contains a wide variety of sites. Some properties are heavily contaminated while others were contaminated but have since been cleaned up. Still others have not been fully investigated yet, and may require little or no remediation. Inclusion in the 2020 Universe does not necessarily imply failure on the part of a facility to meet its RCRA obligations.

GOVERNMENT RECORDS SEARCHED / DATA CURRENCY TRACKING

Date of Government Version: 11/11/2011
Date Data Arrived at EDR: 05/18/2012
Date Made Active in Reports: 05/25/2012
Number of Days to Update: 7

Source: Environmental Protection Agency
Telephone: 703-308-4044
Last EDR Contact: 05/17/2013
Next Scheduled EDR Contact: 08/26/2013
Data Release Frequency: Varies

FEDLAND: Federal and Indian Lands

Federally and Indian administrated lands of the United States. Lands included are administrated by: Army Corps of Engineers, Bureau of Reclamation, National Wild and Scenic River, National Wildlife Refuge, Public Domain Land, Wilderness, Wilderness Study Area, Wildlife Management Area, Bureau of Indian Affairs, Bureau of Land Management, Department of Justice, Forest Service, Fish and Wildlife Service, National Park Service.

Date of Government Version: 12/31/2005
Date Data Arrived at EDR: 02/06/2006
Date Made Active in Reports: 01/11/2007
Number of Days to Update: 339

Source: U.S. Geological Survey
Telephone: 888-275-8747
Last EDR Contact: 04/19/2013
Next Scheduled EDR Contact: 07/29/2013
Data Release Frequency: N/A

PRP: Potentially Responsible Parties

A listing of verified Potentially Responsible Parties

Date of Government Version: 12/02/2012
Date Data Arrived at EDR: 01/03/2013
Date Made Active in Reports: 03/13/2013
Number of Days to Update: 69

Source: EPA
Telephone: 202-564-6023
Last EDR Contact: 04/04/2013
Next Scheduled EDR Contact: 07/15/2013
Data Release Frequency: Quarterly

US AIRS (AFS): Aerometric Information Retrieval System Facility Subsystem (AFS)

The database is a sub-system of Aerometric Information Retrieval System (AIRS). AFS contains compliance data on air pollution point sources regulated by the U.S. EPA and/or state and local air regulatory agencies. This information comes from source reports by various stationary sources of air pollution, such as electric power plants, steel mills, factories, and universities, and provides information about the air pollutants they produce. Action, air program, air program pollutant, and general level plant data. It is used to track emissions and compliance data from industrial plants.

Date of Government Version: 01/23/2013
Date Data Arrived at EDR: 01/30/2013
Date Made Active in Reports: 05/10/2013
Number of Days to Update: 100

Source: EPA
Telephone: 202-564-5962
Last EDR Contact: 04/01/2013
Next Scheduled EDR Contact: 07/15/2013
Data Release Frequency: Annually

US AIRS MINOR: Air Facility System Data

A listing of minor source facilities.

Date of Government Version: 01/23/2013
Date Data Arrived at EDR: 01/30/2013
Date Made Active in Reports: 05/10/2013
Number of Days to Update: 100

Source: EPA
Telephone: 202-564-5962
Last EDR Contact: 04/01/2013
Next Scheduled EDR Contact: 07/15/2013
Data Release Frequency: Annually

EPA WATCH LIST: EPA WATCH LIST

EPA maintains a "Watch List" to facilitate dialogue between EPA, state and local environmental agencies on enforcement matters relating to facilities with alleged violations identified as either significant or high priority. Being on the Watch List does not mean that the facility has actually violated the law only that an investigation by EPA or a state or local environmental agency has led those organizations to allege that an unproven violation has in fact occurred. Being on the Watch List does not represent a higher level of concern regarding the alleged violations that were detected, but instead indicates cases requiring additional dialogue between EPA, state and local agencies - primarily because of the length of time the alleged violation has gone unaddressed or unresolved.

GOVERNMENT RECORDS SEARCHED / DATA CURRENCY TRACKING

Date of Government Version: 12/31/2012
Date Data Arrived at EDR: 02/18/2013
Date Made Active in Reports: 05/10/2013
Number of Days to Update: 81

Source: Environmental Protection Agency
Telephone: 617-520-3000
Last EDR Contact: 05/10/2013
Next Scheduled EDR Contact: 08/26/2013
Data Release Frequency: Quarterly

US FIN ASSUR: Financial Assurance Information

All owners and operators of facilities that treat, store, or dispose of hazardous waste are required to provide proof that they will have sufficient funds to pay for the clean up, closure, and post-closure care of their facilities.

Date of Government Version: 03/04/2013
Date Data Arrived at EDR: 03/15/2013
Date Made Active in Reports: 05/10/2013
Number of Days to Update: 56

Source: Environmental Protection Agency
Telephone: 202-566-1917
Last EDR Contact: 05/20/2013
Next Scheduled EDR Contact: 09/02/2013
Data Release Frequency: Quarterly

MA Financial Assurance 1: Financial Assurance Information Listing

Information for hazardous waste facilities. Financial assurance is intended to ensure that resources are available to pay for the cost of closure, post-closure care, and corrective measures if the owner or operator of a regulated facility is unable or unwilling to pay.

Date of Government Version: 12/01/2010
Date Data Arrived at EDR: 12/23/2010
Date Made Active in Reports: 02/03/2011
Number of Days to Update: 42

Source: Department of Environmental Protection
Telephone: 617-292-5970
Last EDR Contact: 05/06/2013
Next Scheduled EDR Contact: 08/19/2013
Data Release Frequency: Varies

PCB TRANSFORMER: PCB Transformer Registration Database

The database of PCB transformer registrations that includes all PCB registration submittals.

Date of Government Version: 02/01/2011
Date Data Arrived at EDR: 10/19/2011
Date Made Active in Reports: 01/10/2012
Number of Days to Update: 83

Source: Environmental Protection Agency
Telephone: 202-566-0517
Last EDR Contact: 05/03/2013
Next Scheduled EDR Contact: 08/12/2013
Data Release Frequency: Varies

COAL ASH DOE: Sleam-Electric Plan Operation Data

A listing of power plants that store ash in surface ponds.

Date of Government Version: 12/31/2005
Date Data Arrived at EDR: 08/07/2009
Date Made Active in Reports: 10/22/2009
Number of Days to Update: 76

Source: Department of Energy
Telephone: 202-586-8719
Last EDR Contact: 04/18/2013
Next Scheduled EDR Contact: 07/29/2013
Data Release Frequency: Varies

MA Financial Assurance 3: Financial Assurance Information listing

Information for solid waste facilities. Financial assurance is intended to ensure that resources are available to pay for the cost of closure, post-closure care, and corrective measures if the owner or operator of a regulated facility is unable or unwilling to pay

Date of Government Version: 12/31/2011
Date Data Arrived at EDR: 04/12/2012
Date Made Active in Reports: 05/11/2012
Number of Days to Update: 29

Source: Department of Environmental Protection
Telephone: 617-292-5970
Last EDR Contact: 04/09/2013
Next Scheduled EDR Contact: 06/24/2013
Data Release Frequency: Varies

COAL ASH EPA: Coal Combustion Residues Surface Impoundments List

A listing of coal combustion residues surface impoundments with high hazard potential ratings.

GOVERNMENT RECORDS SEARCHED / DATA CURRENCY TRACKING

Date of Government Version: 08/17/2010
Date Data Arrived at EDR: 01/03/2011
Date Made Active in Reports: 03/21/2011
Number of Days to Update: 77

Source: Environmental Protection Agency
Telephone: N/A
Last EDR Contact: 03/15/2013
Next Scheduled EDR Contact: 06/24/2013
Data Release Frequency: Varies

MA Financial Assurance 2: Financial Assurance Information Listing

A listing of financial assurance information for underground storage tanks. Financial assurance is intended to ensure that resources are available to pay for the cost of closure, post-closure care, and corrective measures if the owner or operator of a regulated facility is unable or unwilling to pay.

Date of Government Version: 10/21/2011
Date Data Arrived at EDR: 10/25/2011
Date Made Active in Reports: 11/18/2011
Number of Days to Update: 24

Source: Office of State Fire Marshal
Telephone: 978-567-3100
Last EDR Contact: 04/23/2013
Next Scheduled EDR Contact: 08/05/2013
Data Release Frequency: Quarterly

LEAD SMELTER 1: Lead Smelter Sites

A listing of former lead smelter site locations.

Date of Government Version: 01/29/2013
Date Data Arrived at EDR: 02/14/2013
Date Made Active in Reports: 02/27/2013
Number of Days to Update: 13

Source: Environmental Protection Agency
Telephone: 703-603-8787
Last EDR Contact: 04/08/2013
Next Scheduled EDR Contact: 07/22/2013
Data Release Frequency: Varies

EDR HIGH RISK HISTORICAL RECORDS

EDR Exclusive Records

EDR MGP: EDR Proprietary Manufactured Gas Plants

The EDR Proprietary Manufactured Gas Plant Database includes records of coal gas plants (manufactured gas plants) compiled by EDR's researchers. Manufactured gas sites were used in the United States from the 1800's to 1950's to produce a gas that could be distributed and used as fuel. These plants used whale oil, rosin, coal, or a mixture of coal, oil, and water that also produced a significant amount of waste. Many of the byproducts of the gas production, such as coal tar (oily waste containing volatile and non-volatile chemicals), sludges, oils and other compounds are potentially hazardous to human health and the environment. The byproduct from this process was frequently disposed of directly at the plant site and can remain or spread slowly, serving as a continuous source of soil and groundwater contamination.

Date of Government Version: N/A
Date Data Arrived at EDR: N/A
Date Made Active in Reports: N/A
Number of Days to Update: N/A

Source: EDR, Inc.
Telephone: N/A
Last EDR Contact: N/A
Next Scheduled EDR Contact: N/A
Data Release Frequency: No Update Planned

EDR US Hist Auto Stat: EDR Exclusive Historic Gas Stations

EDR has searched selected national collections of business directories and has collected listings of potential gas station/filling station/service station sites that were available to EDR researchers. EDR's review was limited to those categories of sources that might, in EDR's opinion, include gas station/filling station/service station establishments. The categories reviewed included, but were not limited to gas, gas station, gasoline station, filling station, auto, automobile repair, auto service station, service station, etc. This database falls within a category of information EDR classifies as "High Risk Historical Records", or HRHR. EDR's HRHR effort presents unique and sometimes proprietary data about past sites and operations that typically create environmental concerns, but may not show up in current government records searches.

Date of Government Version: N/A
Date Data Arrived at EDR: N/A
Date Made Active in Reports: N/A
Number of Days to Update: N/A

Source: EDR, Inc.
Telephone: N/A
Last EDR Contact: N/A
Next Scheduled EDR Contact: N/A
Data Release Frequency: Varies

GOVERNMENT RECORDS SEARCHED / DATA CURRENCY TRACKING

EDR US Hist Cleaners: EDR Exclusive Historic Dry Cleaners

EDR has searched selected national collections of business directories and has collected listings of potential dry cleaner sites that were available to EDR researchers. EDR's review was limited to those categories of sources that might, in EDR's opinion, include dry cleaning establishments. The categories reviewed included, but were not limited to dry cleaners, cleaners, laundry, laundromat, cleaning/laundry, wash & dry etc. This database falls within a category of information EDR classifies as "High Risk Historical Records", or HRHR. EDR's HRHR effort presents unique and sometimes proprietary data about past sites and operations that typically create environmental concerns, but may not show up in current government records searches.

Date of Government Version: N/A	Source: EDR, Inc.
Date Data Arrived at EDR: N/A	Telephone: N/A
Date Made Active in Reports: N/A	Last EDR Contact: N/A
Number of Days to Update: N/A	Next Scheduled EDR Contact: N/A
	Data Release Frequency: Varies

EDR US Hist Cleaners: EDR Proprietary Historic Dry Cleaners - Cole

Date of Government Version: N/A	Source: N/A
Date Data Arrived at EDR: N/A	Telephone: N/A
Date Made Active in Reports: N/A	Last EDR Contact: N/A
Number of Days to Update: N/A	Next Scheduled EDR Contact: N/A
	Data Release Frequency: Varies

EDR US Hist Auto Stat: EDR Proprietary Historic Gas Stations - Cole

Date of Government Version: N/A	Source: N/A
Date Data Arrived at EDR: N/A	Telephone: N/A
Date Made Active in Reports: N/A	Last EDR Contact: N/A
Number of Days to Update: N/A	Next Scheduled EDR Contact: N/A
	Data Release Frequency: Varies

OTHER DATABASE(S)

Depending on the geographic area covered by this report, the data provided in these specialty databases may or may not be complete. For example, the existence of wetlands information data in a specific report does not mean that all wetlands in the area covered by the report are included. Moreover, the absence of any reported wetlands information does not necessarily mean that wetlands do not exist in the area covered by the report.

CT MANIFEST: Hazardous Waste Manifest Data

Facility and manifest data. Manifest is a document that lists and tracks hazardous waste from the generator through transporters to a tsd facility.

Date of Government Version: 02/18/2013	Source: Department of Energy & Environmental Protection
Date Data Arrived at EDR: 02/18/2013	Telephone: 860-424-3375
Date Made Active in Reports: 03/21/2013	Last EDR Contact: 05/21/2013
Number of Days to Update: 31	Next Scheduled EDR Contact: 09/02/2013
	Data Release Frequency: Annually

NJ MANIFEST: Manifest Information

Hazardous waste manifest information.

Date of Government Version: 12/31/2011	Source: Department of Environmental Protection
Date Data Arrived at EDR: 07/19/2012	Telephone: N/A
Date Made Active in Reports: 08/28/2012	Last EDR Contact: 04/19/2013
Number of Days to Update: 40	Next Scheduled EDR Contact: 07/29/2013
	Data Release Frequency: Annually

GOVERNMENT RECORDS SEARCHED / DATA CURRENCY TRACKING

NY MANIFEST: Facility and Manifest Data

Manifest is a document that lists and tracks hazardous waste from the generator through transporters to a TSD facility.

Date of Government Version: 02/01/2013
Date Data Arrived at EDR: 02/07/2013
Date Made Active in Reports: 03/15/2013
Number of Days to Update: 36

Source: Department of Environmental Conservation
Telephone: 518-402-8651
Last EDR Contact: 05/09/2013
Next Scheduled EDR Contact: 08/19/2013
Data Release Frequency: Annually

PA MANIFEST: Manifest Information

Hazardous waste manifest information.

Date of Government Version: 12/31/2011
Date Data Arrived at EDR: 07/23/2012
Date Made Active in Reports: 09/18/2012
Number of Days to Update: 57

Source: Department of Environmental Protection
Telephone: 717-783-8990
Last EDR Contact: 04/23/2013
Next Scheduled EDR Contact: 08/05/2013
Data Release Frequency: Annually

VT MANIFEST: Hazardous Waste Manifest Data

Hazardous waste manifest information.

Date of Government Version: 02/15/2013
Date Data Arrived at EDR: 02/21/2013
Date Made Active in Reports: 03/15/2013
Number of Days to Update: 22

Source: Department of Environmental Conservation
Telephone: 802-241-3443
Last EDR Contact: 01/21/2013
Next Scheduled EDR Contact: 05/06/2013
Data Release Frequency: Annually

WI MANIFEST: Manifest Information

Hazardous waste manifest information.

Date of Government Version: 12/31/2011
Date Data Arrived at EDR: 07/19/2012
Date Made Active in Reports: 09/27/2012
Number of Days to Update: 70

Source: Department of Natural Resources
Telephone: N/A
Last EDR Contact: 03/18/2013
Next Scheduled EDR Contact: 07/01/2013
Data Release Frequency: Annually

Oil/Gas Pipelines: This data was obtained by EDR from the USGS in 1994. It is referred to by USGS as GeoData Digital Line Graphs from 1:100,000-Scale Maps. It was extracted from the transportation category including some oil, but primarily gas pipelines.

Electric Power Transmission Line Data

Source: Rextag Strategies Corp.
Telephone: (281) 769-2247

U.S. Electric Transmission and Power Plants Systems Digital GIS Data

Sensitive Receptors: There are individuals deemed sensitive receptors due to their fragile immune systems and special sensitivity to environmental discharges. These sensitive receptors typically include the elderly, the sick, and children. While the location of all sensitive receptors cannot be determined, EDR indicates those buildings and facilities - schools, daycares, hospitals, medical centers, and nursing homes - where individuals who are sensitive receptors are likely to be located.

AHA Hospitals:

Source: American Hospital Association, Inc.
Telephone: 312-280-5991

The database includes a listing of hospitals based on the American Hospital Association's annual survey of hospitals.

Medical Centers: Provider of Services Listing

Source: Centers for Medicare & Medicaid Services
Telephone: 410-786-3000

A listing of hospitals with Medicare provider number, produced by Centers of Medicare & Medicaid Services, a federal agency within the U.S. Department of Health and Human Services.

Nursing Homes

Source: National Institutes of Health
Telephone: 301-594-6248

Information on Medicare and Medicaid certified nursing homes in the United States.

GOVERNMENT RECORDS SEARCHED / DATA CURRENCY TRACKING

Public Schools

Source: National Center for Education Statistics

Telephone: 202-502-7300

The National Center for Education Statistics' primary database on elementary and secondary public education in the United States. It is a comprehensive, annual, national statistical database of all public elementary and secondary schools and school districts, which contains data that are comparable across all states.

Private Schools

Source: National Center for Education Statistics

Telephone: 202-502-7300

The National Center for Education Statistics' primary database on private school locations in the United States.

Daycare Centers: Day Care Provider Listing

Source: Department of Children, Youth & Families

Telephone: 401-528-3624

Flood Zone Data: This data, available in select counties across the country, was obtained by EDR in 2003 & 2011 from the Federal Emergency Management Agency (FEMA). Data depicts 100-year and 500-year flood zones as defined by FEMA.

NWI: National Wetlands Inventory. This data, available in select counties across the country, was obtained by EDR in 2002 and 2005 from the U.S. Fish and Wildlife Service.

State Wetlands Data: Wetlands Classification Data

Source: Dept. of Administration/Statewide Planning

Telephone: 401-222-6483

Scanned Digital USGS 7.5' Topographic Map (DRG)

Source: United States Geologic Survey

A digital raster graphic (DRG) is a scanned image of a U.S. Geological Survey topographic map. The map images are made by scanning published paper maps on high-resolution scanners. The raster image is georeferenced and fit to the Universal Transverse Mercator (UTM) projection.

STREET AND ADDRESS INFORMATION

© 2010 Tele Atlas North America, Inc. All rights reserved. This material is proprietary and the subject of copyright protection and other intellectual property rights owned by or licensed to Tele Atlas North America, Inc. The use of this material is subject to the terms of a license agreement. You will be held liable for any unauthorized copying or disclosure of this material.

GEOCHECK[®] - PHYSICAL SETTING SOURCE ADDENDUM

TARGET PROPERTY ADDRESS

CIVIC BUILDERS
52 BROAD STREET
CUMBERLAND, RI 02864

TARGET PROPERTY COORDINATES

Latitude (North): 41.9009 - 41° 54' 3.24"
Longitude (West): 71.3916 - 71° 23' 29.76"
Universal Transverse Mercator: Zone 19
UTM X (Meters): 301614.6
UTM Y (Meters): 4641326.0
Elevation: 79 ft. above sea level

USGS TOPOGRAPHIC MAP

Target Property Map: 41071-H4 PAWTUCKET, RI MA
Most Recent Revision: 1987

East Map: 41071-H3 ATTLEBORO, MA RI
Most Recent Revision: 1987

EDR's GeoCheck Physical Setting Source Addendum is provided to assist the environmental professional in forming an opinion about the impact of potential contaminant migration.

Assessment of the impact of contaminant migration generally has two principal investigative components:

1. Groundwater flow direction, and
2. Groundwater flow velocity.

Groundwater flow direction may be impacted by surface topography, hydrology, hydrogeology, characteristics of the soil, and nearby wells. Groundwater flow velocity is generally impacted by the nature of the geologic strata.

GEOCHECK® - PHYSICAL SETTING SOURCE SUMMARY

GROUNDWATER FLOW DIRECTION INFORMATION

Groundwater flow direction for a particular site is best determined by a qualified environmental professional using site-specific well data. If such data is not reasonably ascertainable, it may be necessary to rely on other sources of information, such as surface topographic information, hydrologic information, hydrogeologic data collected on nearby properties, and regional groundwater flow information (from deep aquifers).

TOPOGRAPHIC INFORMATION

Surface topography may be indicative of the direction of surficial groundwater flow. This information can be used to assist the environmental professional in forming an opinion about the impact of nearby contaminated properties or, should contamination exist on the target property, what downgradient sites might be impacted.

TARGET PROPERTY TOPOGRAPHY

General Topographic Gradient: General NNW

SURROUNDING TOPOGRAPHY: ELEVATION PROFILES

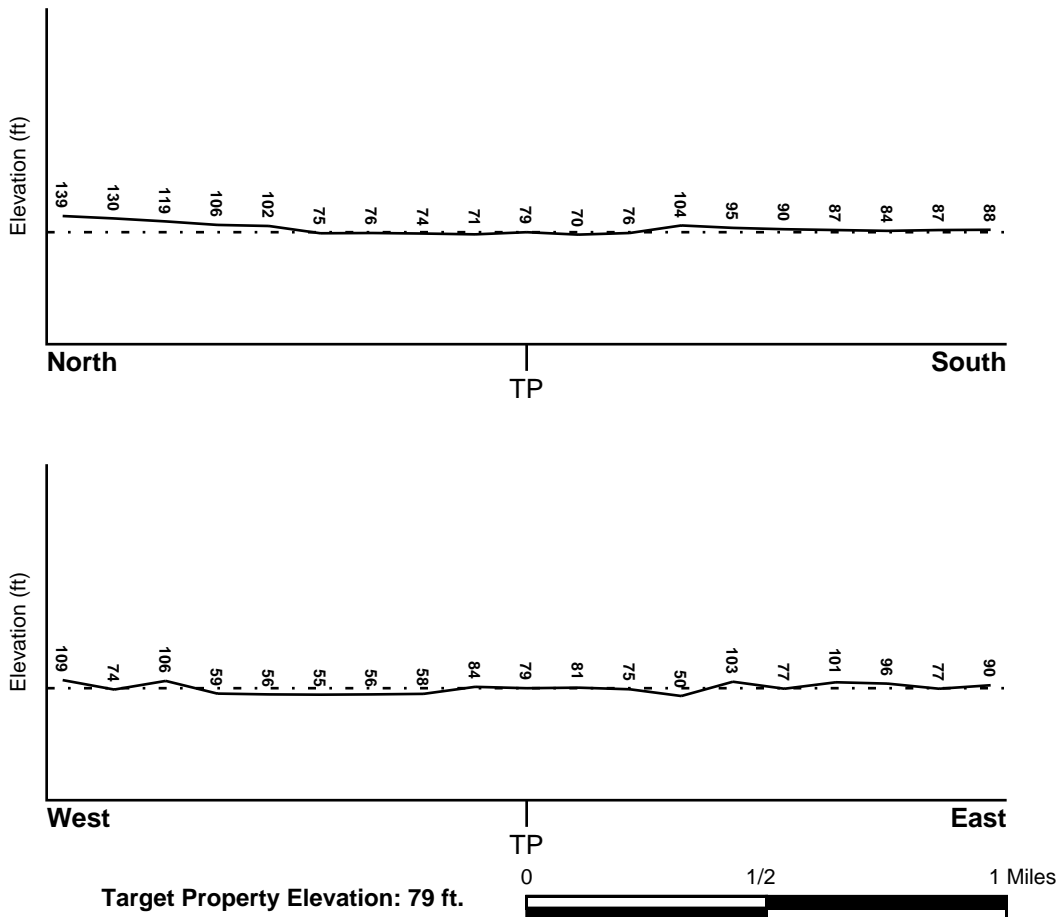

Source: Topography has been determined from the USGS 7.5' Digital Elevation Model and should be evaluated on a relative (not an absolute) basis. Relative elevation information between sites of close proximity should be field verified.

GEOCHECK® - PHYSICAL SETTING SOURCE SUMMARY

HYDROLOGIC INFORMATION

Surface water can act as a hydrologic barrier to groundwater flow. Such hydrologic information can be used to assist the environmental professional in forming an opinion about the impact of nearby contaminated properties or, should contamination exist on the target property, what downgradient sites might be impacted.

Refer to the Physical Setting Source Map following this summary for hydrologic information (major waterways and bodies of water).

FEMA FLOOD ZONE

<u>Target Property County</u> PROVIDENCE, RI	<u>FEMA Flood Electronic Data</u> YES - refer to the Overview Map and Detail Map
Flood Plain Panel at Target Property:	44007C - FEMA DFIRM Flood data
Additional Panels in search area:	25005C - FEMA DFIRM Flood data

NATIONAL WETLAND INVENTORY

<u>NWI Quad at Target Property</u> PAWTUCKET	<u>NWI Electronic Data Coverage</u> YES - refer to the Overview Map and Detail Map
---	---

HYDROGEOLOGIC INFORMATION

Hydrogeologic information obtained by installation of wells on a specific site can often be an indicator of groundwater flow direction in the immediate area. Such hydrogeologic information can be used to assist the environmental professional in forming an opinion about the impact of nearby contaminated properties or, should contamination exist on the target property, what downgradient sites might be impacted.

AQUIFLOW®

Search Radius: 1.000 Mile.

EDR has developed the AQUIFLOW Information System to provide data on the general direction of groundwater flow at specific points. EDR has reviewed reports submitted by environmental professionals to regulatory authorities at select sites and has extracted the date of the report, groundwater flow direction as determined hydrogeologically, and the depth to water table.

<u>MAP ID</u>	<u>LOCATION FROM TP</u>	<u>GENERAL DIRECTION GROUNDWATER FLOW</u>
Not Reported		

GEOCHECK® - PHYSICAL SETTING SOURCE SUMMARY

GROUNDWATER FLOW VELOCITY INFORMATION

Groundwater flow velocity information for a particular site is best determined by a qualified environmental professional using site specific geologic and soil strata data. If such data are not reasonably ascertainable, it may be necessary to rely on other sources of information, including geologic age identification, rock stratigraphic unit and soil characteristics data collected on nearby properties and regional soil information. In general, contaminant plumes move more quickly through sandy-gravelly types of soils than silty-clayey types of soils.

GEOLOGIC INFORMATION IN GENERAL AREA OF TARGET PROPERTY

Geologic information can be used by the environmental professional in forming an opinion about the relative speed at which contaminant migration may be occurring.

ROCK STRATIGRAPHIC UNIT

Era:	Paleozoic
System:	Pennsylvanian
Series:	Pennsylvanian
Code:	PP <i>(decoded above as Era, System & Series)</i>

GEOLOGIC AGE IDENTIFICATION

Category: Stratified Sequence

Geologic Age and Rock Stratigraphic Unit Source: P.G. Schruben, R.E. Arndt and W.J. Bawiec, Geology of the Conterminous U.S. at 1:2,500,000 Scale - a digital representation of the 1974 P.B. King and H.M. Beikman Map, USGS Digital Data Series DDS - 11 (1994).

SSURGO SOIL MAP - 3608860.2s

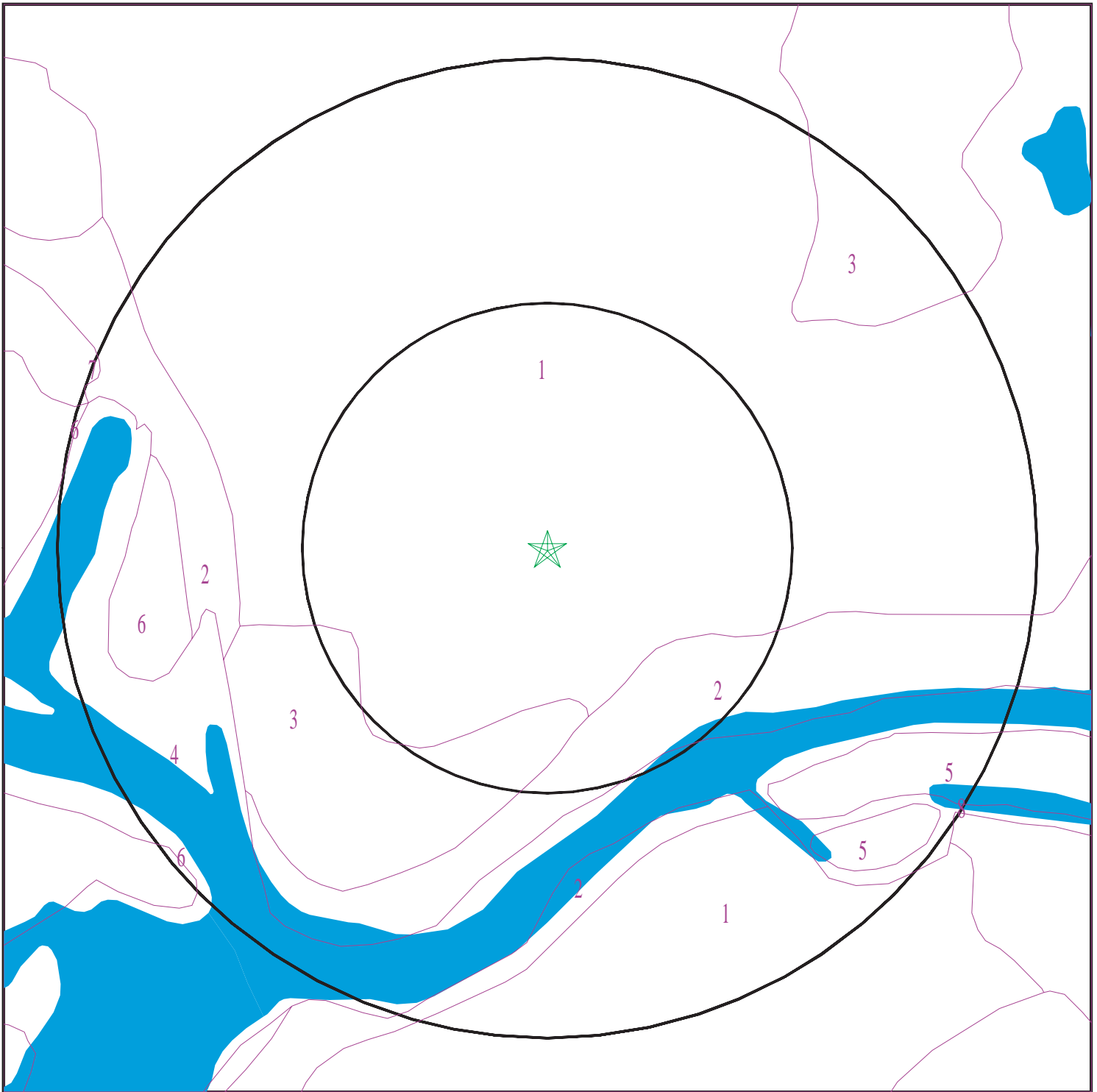

- ★ Target Property
- ∩ SSURGO Soil
- ∩ Water

0 1/16 1/8 1/4 Miles



SITE NAME: Civic Builders
ADDRESS: 52 Broad Street
Cumberland RI 02864
LAT/LONG: 41.9009 / 71.3916

CLIENT: Pare Corporation
CONTACT: Peter Dilorenzo
INQUIRY #: 3608860.2s
DATE: May 21, 2013 3:09 pm

GEOCHECK® - PHYSICAL SETTING SOURCE SUMMARY

DOMINANT SOIL COMPOSITION IN GENERAL AREA OF TARGET PROPERTY

The U.S. Department of Agriculture's (USDA) Soil Conservation Service (SCS) leads the National Cooperative Soil Survey (NCSS) and is responsible for collecting, storing, maintaining and distributing soil survey information for privately owned lands in the United States. A soil map in a soil survey is a representation of soil patterns in a landscape. The following information is based on Soil Conservation Service SSURGO data.

Soil Map ID: 1

Soil Component Name: Urban land

Soil Surface Texture:
Hydrologic Group: Class A - High infiltration rates. Soils are deep, well drained to excessively drained sands and gravels.

Soil Drainage Class:
Hydric Status: Unknown

Corrosion Potential - Uncoated Steel: Not Reported

Depth to Bedrock Min: > 0 inches

Depth to Watertable Min: > 0 inches

Soil Layer Information							
Layer	Boundary		Soil Texture Class	Classification		Saturated hydraulic conductivity micro m/sec	Soil Reaction (pH)
	Upper	Lower		AASHTO Group	Unified Soil		
1	0 inches	5 inches		Not reported	Not reported	Max: 0.01 Min: 0	Max: Min:

Soil Map ID: 2

Soil Component Name: Hinckley

Soil Surface Texture:
Hydrologic Group: Class A - High infiltration rates. Soils are deep, well drained to excessively drained sands and gravels.

Soil Drainage Class: Excessively drained

Hydric Status: Not hydric

Corrosion Potential - Uncoated Steel: Low

Depth to Bedrock Min: > 0 inches

Depth to Watertable Min: > 0 inches

GEOCHECK® - PHYSICAL SETTING SOURCE SUMMARY

Soil Layer Information							
Layer	Boundary		Soil Texture Class	Classification		Saturated hydraulic conductivity micro m/sec	Soil Reaction (pH)
	Upper	Lower		AASHTO Group	Unified Soil		
1	0 inches	9 inches		Not reported	Not reported	Max: 705 Min: 141.14	Max: 6 Min: 3.6
2	9 inches	16 inches		Not reported	Not reported	Max: 705 Min: 141.14	Max: 6 Min: 3.6
3	16 inches	59 inches		Not reported	Not reported	Max: 705 Min: 141.14	Max: 6 Min: 3.6

Soil Map ID: 3

Soil Component Name: Urban land

Soil Surface Texture:
Hydrologic Group: Class A - High infiltration rates. Soils are deep, well drained to excessively drained sands and gravels.

Soil Drainage Class:
Hydric Status: Unknown

Corrosion Potential - Uncoated Steel: Not Reported

Depth to Bedrock Min: > 0 inches

Depth to Watertable Min: > 0 inches

No Layer Information available.

Soil Map ID: 4

Soil Component Name: Water

Soil Surface Texture:
Hydrologic Group: Class A - High infiltration rates. Soils are deep, well drained to excessively drained sands and gravels.

Soil Drainage Class:
Hydric Status: Unknown

Corrosion Potential - Uncoated Steel: Not Reported

Depth to Bedrock Min: > 0 inches

Depth to Watertable Min: > 0 inches

No Layer Information available.

GEOCHECK® - PHYSICAL SETTING SOURCE SUMMARY

Soil Map ID: 5

Soil Component Name: Rock outcrop

Soil Surface Texture:
Hydrologic Group: Class D - Very slow infiltration rates. Soils are clayey, have a high water table, or are shallow to an impervious layer.

Soil Drainage Class:
Hydric Status: Partially hydric

Corrosion Potential - Uncoated Steel: Not Reported

Depth to Bedrock Min: > 5 inches

Depth to Watertable Min: > 0 inches

Soil Layer Information							
Layer	Boundary		Soil Texture Class	Classification		Saturated hydraulic conductivity micro m/sec	Soil Reaction (pH)
	Upper	Lower		AASHTO Group	Unified Soil		
1	0 inches	0 inches		Not reported	Not reported	Max: 0.01 Min: 0	Max: Min:

Soil Map ID: 6

Soil Component Name: Carlisle

Soil Surface Texture:
Hydrologic Group: Class A/D - Drained/undrained hydrology class of soils that can be drained and are classified.

Soil Drainage Class: Very poorly drained

Hydric Status: All hydric

Corrosion Potential - Uncoated Steel: High

Depth to Bedrock Min: > 0 inches

Depth to Watertable Min: > 0 inches

GEOCHECK® - PHYSICAL SETTING SOURCE SUMMARY

Soil Layer Information							
Layer	Boundary		Soil Texture Class	Classification		Saturated hydraulic conductivity micro m/sec	Soil Reaction (pH)
	Upper	Lower		AASHTO Group	Unified Soil		
1	0 inches	66 inches		Not reported	Not reported	Max: 42.34 Min: 1.41	Max: Min:

Soil Map ID: 7

Soil Component Name: Rippowam

Soil Surface Texture:
Hydrologic Group: Class C - Slow infiltration rates. Soils with layers impeding downward movement of water, or soils with moderately fine or fine textures.

Soil Drainage Class: Poorly drained

Hydric Status: Partially hydric

Corrosion Potential - Uncoated Steel: High

Depth to Bedrock Min: > 0 inches

Depth to Watertable Min: > 23 inches

Soil Layer Information							
Layer	Boundary		Soil Texture Class	Classification		Saturated hydraulic conductivity micro m/sec	Soil Reaction (pH)
	Upper	Lower		AASHTO Group	Unified Soil		
1	0 inches	5 inches		Not reported	Not reported	Max: 141.14 Min: 42.34	Max: 7.3 Min: 4.5
2	5 inches	22 inches		Not reported	Not reported	Max: 141.14 Min: 42.34	Max: 7.3 Min: 4.5
3	22 inches	64 inches		Not reported	Not reported	Max: 141.14 Min: 42.34	Max: 7.3 Min: 4.5

Soil Map ID: 8

Soil Component Name: Pootatuck

Soil Surface Texture:
Hydrologic Group: Class B - Moderate infiltration rates. Deep and moderately deep, moderately well and well drained soils with moderately coarse textures.

Soil Drainage Class: Moderately well drained

GEOCHECK® - PHYSICAL SETTING SOURCE SUMMARY

Hydric Status: Partially hydric

Corrosion Potential - Uncoated Steel: Moderate

Depth to Bedrock Min: > 0 inches

Depth to Watertable Min: > 61 inches

Soil Layer Information							
Layer	Boundary		Soil Texture Class	Classification		Saturated hydraulic conductivity micro m/sec	Soil Reaction (pH)
	Upper	Lower		AASHTO Group	Unified Soil		
1	0 inches	11 inches		Not reported	Not reported	Max: 141.14 Min: 42.34	Max: 6.5 Min: 4.5
2	11 inches	37 inches		Not reported	Not reported	Max: 141.14 Min: 42.34	Max: 6.5 Min: 4.5
3	37 inches	64 inches		Not reported	Not reported	Max: 141.14 Min: 42.34	Max: 6.5 Min: 4.5

LOCAL / REGIONAL WATER AGENCY RECORDS

EDR Local/Regional Water Agency records provide water well information to assist the environmental professional in assessing sources that may impact ground water flow direction, and in forming an opinion about the impact of contaminant migration on nearby drinking water wells.

WELL SEARCH DISTANCE INFORMATION

<u>DATABASE</u>	<u>SEARCH DISTANCE (miles)</u>
Federal USGS	1.000
Federal FRDS PWS	Nearest PWS within 1 mile
State Database	1.000

FEDERAL USGS WELL INFORMATION

<u>MAP ID</u>	<u>WELL ID</u>	<u>LOCATION FROM TP</u>
1	USGS40001049858	0 - 1/8 Mile ENE
2	USGS40001049870	1/8 - 1/4 Mile NNE
3	USGS40001049860	1/8 - 1/4 Mile WNW
4	USGS40001049851	1/8 - 1/4 Mile SSW
5	USGS40001049875	1/8 - 1/4 Mile NNE
6	USGS40001049853	1/8 - 1/4 Mile SE
7	USGS40001049869	1/8 - 1/4 Mile ENE
8	USGS40001049845	1/4 - 1/2 Mile South
9	USGS40001049868	1/4 - 1/2 Mile WNW
10	USGS40001049881	1/4 - 1/2 Mile North

GEOCHECK® - PHYSICAL SETTING SOURCE SUMMARY

FEDERAL USGS WELL INFORMATION

MAP ID	WELL ID	LOCATION FROM TP
11	USGS40001049873	1/4 - 1/2 Mile ENE
12	USGS40001049857	1/4 - 1/2 Mile East
13	USGS40001049880	1/4 - 1/2 Mile NNE
A14	USGS40001049850	1/4 - 1/2 Mile ESE
A15	USGS40001049849	1/4 - 1/2 Mile ESE
B16	USGS40001049842	1/4 - 1/2 Mile SE
B17	USGS40001049841	1/4 - 1/2 Mile SSE
18	USGS40001049872	1/4 - 1/2 Mile ENE
C19	USGS40001049846	1/4 - 1/2 Mile ESE
20	USGS40001049876	1/4 - 1/2 Mile NW
C21	USGS40001049844	1/4 - 1/2 Mile ESE
D22	USGS40001049879	1/2 - 1 Mile NE
D23	USGS40001049878	1/2 - 1 Mile NE
24	USGS40001049843	1/2 - 1 Mile SE
26	USGS40001049838	1/2 - 1 Mile SSE
E28	USGS40001049852	1/2 - 1 Mile WSW
F29	USGS40001049827	1/2 - 1 Mile South
F30	USGS40001049825	1/2 - 1 Mile South
E31	USGS40001049854	1/2 - 1 Mile WSW
32	USGS40001049826	1/2 - 1 Mile SSW
33	USGS40001049856	1/2 - 1 Mile West
35	USGS40001049833	1/2 - 1 Mile SW
G37	USGS40001049867	1/2 - 1 Mile West
H39	USGS40001049840	1/2 - 1 Mile SW
40	USGS40001049888	1/2 - 1 Mile NNE
I41	USGS40001049886	1/2 - 1 Mile NE
42	USGS40001049859	1/2 - 1 Mile West
G44	USGS40001049863	1/2 - 1 Mile West
G45	USGS40001049862	1/2 - 1 Mile West
G46	USGS40001049861	1/2 - 1 Mile West
G47	USGS40001049866	1/2 - 1 Mile West
G48	USGS40001049865	1/2 - 1 Mile West
G49	USGS40001049864	1/2 - 1 Mile West
H50	USGS40001049839	1/2 - 1 Mile SW
J51	USGS40001049889	1/2 - 1 Mile NNW
52	USGS40001049896	1/2 - 1 Mile NNE
K53	USGS40001049836	1/2 - 1 Mile SW
L54	USGS40001049887	1/2 - 1 Mile NE
K55	USGS40001049834	1/2 - 1 Mile SW
J56	USGS40001049892	1/2 - 1 Mile NW
57	USGS40001049821	1/2 - 1 Mile SSW
M58	USGS40001049893	1/2 - 1 Mile NNE
L59	USGS40001049891	1/2 - 1 Mile NE
N62	USGS40001049882	1/2 - 1 Mile WNW
63	USGS40001049902	1/2 - 1 Mile NNE
64	USGS40001049810	1/2 - 1 Mile South
N65	USGS40001049883	1/2 - 1 Mile WNW
66	USGS40001049899	1/2 - 1 Mile NNE
O67	USGS40001049835	1/2 - 1 Mile SE
68	USGS40001049837	1/2 - 1 Mile WSW
O69	USGS40001049831	1/2 - 1 Mile SE
P70	USGS40001049815	1/2 - 1 Mile SSE

GEOCHECK® - PHYSICAL SETTING SOURCE SUMMARY

FEDERAL USGS WELL INFORMATION

MAP ID	WELL ID	LOCATION FROM TP
O71	USGS40001049832	1/2 - 1 Mile SE
72	USGS40000462753	1/2 - 1 Mile ENE
73	USGS40001049807	1/2 - 1 Mile SSW
P74	USGS40001049814	1/2 - 1 Mile SSE
75	USGS40001049897	1/2 - 1 Mile NW
76	USGS40001049824	1/2 - 1 Mile SE
77	USGS40001049904	1/2 - 1 Mile NNE
78	USGS40001049901	1/2 - 1 Mile NNW
79	USGS40001049820	1/2 - 1 Mile SE
Q80	USGS40001049894	1/2 - 1 Mile NW
Q81	USGS40001049895	1/2 - 1 Mile NW

FEDERAL FRDS PUBLIC WATER SUPPLY SYSTEM INFORMATION

MAP ID	WELL ID	LOCATION FROM TP
D27	RI1592021	1/2 - 1 Mile NE

Note: PWS System location is not always the same as well location.

STATE DATABASE WELL INFORMATION

MAP ID	WELL ID	LOCATION FROM TP
D25	RI40000000000521	1/2 - 1 Mile NE
G34	RI40000000000512	1/2 - 1 Mile West
G36	RI40000000000510	1/2 - 1 Mile West
G38	RI40000000000511	1/2 - 1 Mile West
I43	RI40000000000522	1/2 - 1 Mile NE
M60	RI40000000000527	1/2 - 1 Mile NNE
L61	RI40000000000525	1/2 - 1 Mile NE

PHYSICAL SETTING SOURCE MAP - 3608860.2s

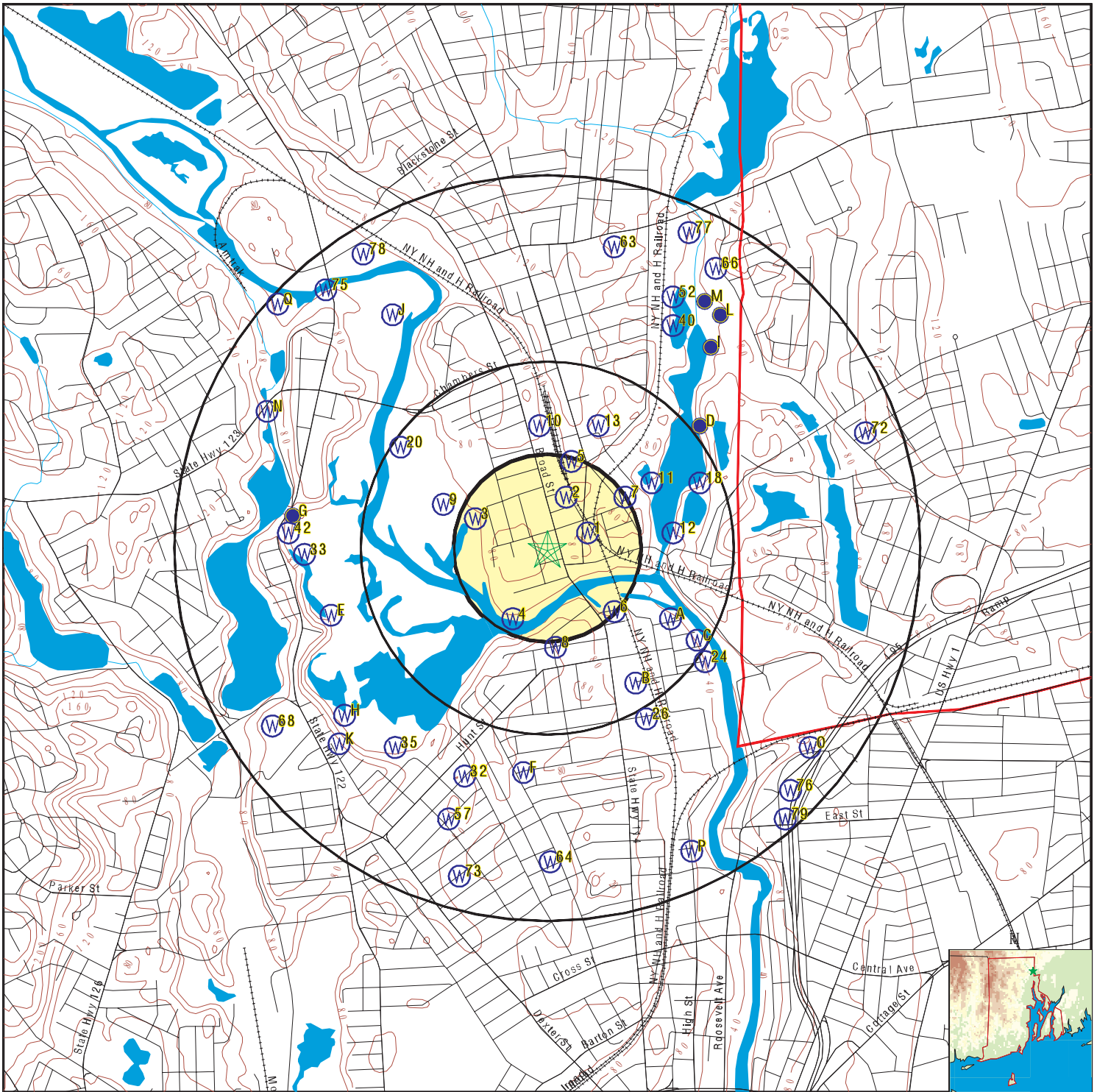

- County Boundary
- Major Roads
- Contour Lines
- Earthquake epicenter, Richter 5 or greater
- Water Wells
- Public Water Supply Wells
- Cluster of Multiple Icons
- Groundwater Flow Direction
- Indeterminate Groundwater Flow at Location
- Groundwater Flow Varies at Location
- EPA Designated Sole Src. Aq.



SITE NAME: Civic Builders
 ADDRESS: 52 Broad Street
 Cumberland RI 02864
 LAT/LONG: 41.9009 / 71.3916

CLIENT: Pare Corporation
 CONTACT: Peter Dilorenzo
 INQUIRY #: 3608860.2s
 DATE: May 21, 2013 3:09 pm

GEOCHECK® - PHYSICAL SETTING SOURCE MAP FINDINGS

Map ID
 Direction
 Distance
 Elevation

Database EDR ID Number

1
ENE
0 - 1/8 Mile
Higher

FED USGS USGS40001049858

Org. Identifier:	USGS-MA		
Formal name:	USGS Massachusetts Water Science Center		
Monloc Identifier:	USGS-415405071232401		
Monloc name:	RI-CUW 540		
Monloc type:	Well		
Monloc desc:	Not Reported		
Huc code:	01090003	Drainagearea value:	Not Reported
Drainagearea Units:	Not Reported	Contrib drainagearea:	Not Reported
Contrib drainagearea units:	Not Reported	Latitude:	41.9014885
Longitude:	-71.3895007	Sourcemap scale:	Not Reported
Horiz Acc measure:	1	Horiz Acc measure units:	seconds
Horiz Collection method:	Interpolated from map		
Horiz coord refsys:	NAD83	Vert measure val:	75.00
Vert measure units:	feet	Vertacc measure val:	10
Vert accmeasure units:	feet		
Vertcollection method:	Interpolated from topographic map		
Vert coord refsys:	NGVD29	Countrycode:	US
Aquifername:	Not Reported		
Formation type:	Not Reported		
Aquifer type:	Not Reported		
Construction date:	1966	Welldepth:	57
Welldepth units:	ft	Wellholedepth:	Not Reported
Wellholedepth units:	Not Reported		

Ground-water levels, Number of Measurements: 1

Date	Feet below Surface	Feet to Sealevel

1966-09-01	30.00	

2
NNE
1/8 - 1/4 Mile
Lower

FED USGS USGS40001049870

Org. Identifier:	USGS-MA		
Formal name:	USGS Massachusetts Water Science Center		
Monloc Identifier:	USGS-415410071232801		
Monloc name:	RI-CUW 541		
Monloc type:	Well		
Monloc desc:	Not Reported		
Huc code:	01090003	Drainagearea value:	Not Reported
Drainagearea Units:	Not Reported	Contrib drainagearea:	Not Reported
Contrib drainagearea units:	Not Reported	Latitude:	41.9028774
Longitude:	-71.3906119	Sourcemap scale:	Not Reported
Horiz Acc measure:	1	Horiz Acc measure units:	seconds
Horiz Collection method:	Interpolated from map		
Horiz coord refsys:	NAD83	Vert measure val:	75.00
Vert measure units:	feet	Vertacc measure val:	10
Vert accmeasure units:	feet		
Vertcollection method:	Interpolated from topographic map		
Vert coord refsys:	NGVD29	Countrycode:	US
Aquifername:	Not Reported		
Formation type:	Not Reported		

GEOCHECK® - PHYSICAL SETTING SOURCE MAP FINDINGS

Aquifer type:	Not Reported	Welldepth:	50
Construction date:	1966	Wellholedepth:	Not Reported
Welldepth units:	ft		
Wellholedepth units:	Not Reported		

Ground-water levels, Number of Measurements: 1

Date	Feet below Surface	Feet to Sealevel

1966-09-01	27.00	

3
WNW
1/8 - 1/4 Mile
Lower

FED USGS USGS40001049860

Org. Identifier:	USGS-MA		
Formal name:	USGS Massachusetts Water Science Center		
Monloc Identifier:	USGS-415407071234501		
Monloc name:	RI-CUW 536		
Monloc type:	Well		
Monloc desc:	Not Reported		
Huc code:	01090003	Drainagearea value:	Not Reported
Drainagearea Units:	Not Reported	Contrib drainagearea:	Not Reported
Contrib drainagearea units:	Not Reported	Latitude:	41.902044
Longitude:	-71.3953343	Sourcemap scale:	Not Reported
Horiz Acc measure:	1	Horiz Acc measure units:	seconds
Horiz Collection method:	Interpolated from map		
Horiz coord refsys:	NAD83	Vert measure val:	60.00
Vert measure units:	feet	Vertacc measure val:	10
Vert accmeasure units:	feet		
Vertcollection method:	Interpolated from topographic map		
Vert coord refsys:	NGVD29	Countrycode:	US
Aquifername:	Not Reported		
Formation type:	Not Reported		
Aquifer type:	Not Reported		
Construction date:	1966	Welldepth:	54
Welldepth units:	ft	Wellholedepth:	Not Reported
Wellholedepth units:	Not Reported		

Ground-water levels, Number of Measurements: 1

Date	Feet below Surface	Feet to Sealevel

1966-09-01	3.00	

4
SSW
1/8 - 1/4 Mile
Lower

FED USGS USGS40001049851

Org. Identifier:	USGS-MA		
Formal name:	USGS Massachusetts Water Science Center		
Monloc Identifier:	USGS-415353071233801		
Monloc name:	RI-CUW 22		
Monloc type:	Well		
Monloc desc:	Not Reported		
Huc code:	01090003	Drainagearea value:	Not Reported
Drainagearea Units:	Not Reported	Contrib drainagearea:	Not Reported
Contrib drainagearea units:	Not Reported	Latitude:	41.8981552
Longitude:	-71.3933897	Sourcemap scale:	Not Reported

GEOCHECK® - PHYSICAL SETTING SOURCE MAP FINDINGS

Horiz Acc measure:	1	Horiz Acc measure units:	seconds
Horiz Collection method:	Interpolated from map		
Horiz coord refsys:	NAD83	Vert measure val:	65.00
Vert measure units:	feet	Vertacc measure val:	10
Vert accmeasure units:	feet		
Vertcollection method:	Interpolated from topographic map		
Vert coord refsys:	NGVD29	Countrycode:	US
Aquifername:	Not Reported		
Formation type:	Not Reported		
Aquifer type:	Not Reported		
Construction date:	1946	Welldepth:	500
Welldepth units:	ft	Wellholedepth:	Not Reported
Wellholedepth units:	Not Reported		

Ground-water levels, Number of Measurements: 0

5
NNE
1/8 - 1/4 Mile
Higher

FED USGS USGS40001049875

Org. Identifier:	USGS-MA		
Formal name:	USGS Massachusetts Water Science Center		
Monloc Identifier:	USGS-415415071232701		
Monloc name:	RI-CUW 539		
Monloc type:	Well		
Monloc desc:	Not Reported		
Huc code:	01090003	Drainagearea value:	Not Reported
Drainagearea Units:	Not Reported	Contrib drainagearea:	Not Reported
Contrib drainagearea units:	Not Reported	Latitude:	41.9042663
Longitude:	-71.3903341	Sourcemap scale:	Not Reported
Horiz Acc measure:	1	Horiz Acc measure units:	seconds
Horiz Collection method:	Interpolated from map		
Horiz coord refsys:	NAD83	Vert measure val:	80.00
Vert measure units:	feet	Vertacc measure val:	10
Vert accmeasure units:	feet		
Vertcollection method:	Interpolated from topographic map		
Vert coord refsys:	NGVD29	Countrycode:	US
Aquifername:	Not Reported		
Formation type:	Not Reported		
Aquifer type:	Not Reported		
Construction date:	1966	Welldepth:	35
Welldepth units:	ft	Wellholedepth:	Not Reported
Wellholedepth units:	Not Reported		

Ground-water levels, Number of Measurements: 1

Date	Feet below Surface	Feet to Sealevel

1966-09-01	26.00	

6
SE
1/8 - 1/4 Mile
Lower

FED USGS USGS40001049853

GEOCHECK® - PHYSICAL SETTING SOURCE MAP FINDINGS

Org. Identifier:	USGS-MA		
Formal name:	USGS Massachusetts Water Science Center		
Monloc Identifier:	USGS-415354071231901		
Monloc name:	RI-CFW 31		
Monloc type:	Well		
Monloc desc:	Not Reported		
Huc code:	01090003	Drainagearea value:	Not Reported
Drainagearea Units:	Not Reported	Contrib drainagearea:	Not Reported
Contrib drainagearea units:	Not Reported	Latitude:	41.898433
Longitude:	-71.3881117	Sourcemap scale:	Not Reported
Horiz Acc measure:	1	Horiz Acc measure units:	seconds
Horiz Collection method:	Interpolated from map		
Horiz coord refsys:	NAD83	Vert measure val:	60.00
Vert measure units:	feet	Vertacc measure val:	10
Vert accmeasure units:	feet		
Vertcollection method:	Interpolated from topographic map		
Vert coord refsys:	NGVD29	Countrycode:	US
Aquifername:	Not Reported		
Formation type:	Not Reported		
Aquifer type:	Not Reported		
Construction date:	1966	Welldepth:	30
Welldepth units:	ft	Wellholedepth:	Not Reported
Wellholedepth units:	Not Reported		

Ground-water levels, Number of Measurements: 1

Date	Feet below Surface	Feet to Sealevel

1966-09-01	15.00	

7

ENE
1/8 - 1/4 Mile
Lower

FED USGS

USGS40001049869

Org. Identifier:	USGS-MA		
Formal name:	USGS Massachusetts Water Science Center		
Monloc Identifier:	USGS-415410071231701		
Monloc name:	RI-CUW 1		
Monloc type:	Well		
Monloc desc:	Not Reported		
Huc code:	01090003	Drainagearea value:	Not Reported
Drainagearea Units:	Not Reported	Contrib drainagearea:	Not Reported
Contrib drainagearea units:	Not Reported	Latitude:	41.9028774
Longitude:	-71.3875562	Sourcemap scale:	Not Reported
Horiz Acc measure:	1	Horiz Acc measure units:	seconds
Horiz Collection method:	Interpolated from map		
Horiz coord refsys:	NAD83	Vert measure val:	65.00
Vert measure units:	feet	Vertacc measure val:	10
Vert accmeasure units:	feet		
Vertcollection method:	Interpolated from topographic map		
Vert coord refsys:	NGVD29	Countrycode:	US
Aquifername:	Not Reported		
Formation type:	Not Reported		

GEOCHECK® - PHYSICAL SETTING SOURCE MAP FINDINGS

Aquifer type:	Not Reported	Welldepth:	275
Construction date:	Not Reported	Wellholedepth:	Not Reported
Welldepth units:	ft		
Wellholedepth units:	Not Reported		

Ground-water levels, Number of Measurements: 1

Date	Feet below Surface	Feet to Sealevel

1945-08-01	100.00	

8
South
1/4 - 1/2 Mile
Higher

FED USGS USGS40001049845

Org. Identifier:	USGS-MA		
Formal name:	USGS Massachusetts Water Science Center		
Monloc Identifier:	USGS-415349071233001		
Monloc name:	RI-CFW 5		
Monloc type:	Well		
Monloc desc:	Not Reported		
Huc code:	01090003	Drainagearea value:	Not Reported
Drainagearea Units:	Not Reported	Contrib drainagearea:	Not Reported
Contrib drainagearea units:	Not Reported	Latitude:	41.8970441
Longitude:	-71.3911674	Sourcemap scale:	Not Reported
Horiz Acc measure:	1	Horiz Acc measure units:	seconds
Horiz Collection method:	Interpolated from map		
Horiz coord refsys:	NAD83	Vert measure val:	110.00
Vert measure units:	feet	Vertacc measure val:	10
Vert accmeasure units:	feet		
Vertcollection method:	Interpolated from topographic map		
Vert coord refsys:	NGVD29	Countrycode:	US
Aquifername:	Not Reported		
Formation type:	Not Reported		
Aquifer type:	Not Reported		
Construction date:	1938	Welldepth:	218
Welldepth units:	ft	Wellholedepth:	Not Reported
Wellholedepth units:	Not Reported		

Ground-water levels, Number of Measurements: 1

Date	Feet below Surface	Feet to Sealevel

1938-04-01	37.00	

9
WNW
1/4 - 1/2 Mile
Lower

FED USGS USGS40001049868

Org. Identifier:	USGS-MA		
Formal name:	USGS Massachusetts Water Science Center		
Monloc Identifier:	USGS-415409071235101		
Monloc name:	RI-CUW 537		
Monloc type:	Well		
Monloc desc:	Not Reported		
Huc code:	01090003	Drainagearea value:	Not Reported
Drainagearea Units:	Not Reported	Contrib drainagearea:	Not Reported
Contrib drainagearea units:	Not Reported	Latitude:	41.9025996
Longitude:	-71.397001	Sourcemap scale:	Not Reported

GEOCHECK® - PHYSICAL SETTING SOURCE MAP FINDINGS

Horiz Acc measure:	1	Horiz Acc measure units:	seconds
Horiz Collection method:	Interpolated from map		
Horiz coord refsys:	NAD83	Vert measure val:	60.00
Vert measure units:	feet	Vertacc measure val:	10
Vert accmeasure units:	feet		
Vertcollection method:	Interpolated from topographic map		
Vert coord refsys:	NGVD29	Countrycode:	US
Aquifername:	Not Reported		
Formation type:	Not Reported		
Aquifer type:	Not Reported		
Construction date:	1966	Welldepth:	60
Welldepth units:	ft	Wellholedepth:	Not Reported
Wellholedepth units:	Not Reported		

Ground-water levels, Number of Measurements: 1

Date	Feet below Surface	Feet to Sealevel

1966-09-01	3.00	

10
North
1/4 - 1/2 Mile
Higher

FED USGS USGS40001049881

Org. Identifier:	USGS-MA		
Formal name:	USGS Massachusetts Water Science Center		
Monloc Identifier:	USGS-415420071233301		
Monloc name:	RI-CUW 542		
Monloc type:	Well		
Monloc desc:	Not Reported		
Huc code:	01090003	Drainagearea value:	Not Reported
Drainagearea Units:	Not Reported	Contrib drainagearea:	Not Reported
Contrib drainagearea units:	Not Reported	Latitude:	41.9056551
Longitude:	-71.3920008	Sourcemap scale:	Not Reported
Horiz Acc measure:	1	Horiz Acc measure units:	seconds
Horiz Collection method:	Interpolated from map		
Horiz coord refsys:	NAD83	Vert measure val:	80.00
Vert measure units:	feet	Vertacc measure val:	10
Vert accmeasure units:	feet		
Vertcollection method:	Interpolated from topographic map		
Vert coord refsys:	NGVD29	Countrycode:	US
Aquifername:	Not Reported		
Formation type:	Not Reported		
Aquifer type:	Not Reported		
Construction date:	1966	Welldepth:	57
Welldepth units:	ft	Wellholedepth:	Not Reported
Wellholedepth units:	Not Reported		

Ground-water levels, Number of Measurements: 1

Date	Feet below Surface	Feet to Sealevel

1966-09-01	23.00	

11
ENE
1/4 - 1/2 Mile
Lower

FED USGS USGS40001049873

GEOCHECK® - PHYSICAL SETTING SOURCE MAP FINDINGS

Org. Identifier:	USGS-MA		
Formal name:	USGS Massachusetts Water Science Center		
Monloc Identifier:	USGS-415412071231201		
Monloc name:	RI-CUW 381		
Monloc type:	Well		
Monloc desc:	Not Reported		
Huc code:	01090003	Drainagearea value:	Not Reported
Drainagearea Units:	Not Reported	Contrib drainagearea:	Not Reported
Contrib drainagearea units:	Not Reported	Latitude:	41.903433
Longitude:	-71.3861672	Sourcemap scale:	Not Reported
Horiz Acc measure:	1	Horiz Acc measure units:	seconds
Horiz Collection method:	Interpolated from map		
Horiz coord refsys:	NAD83	Vert measure val:	60.00
Vert measure units:	feet	Vertacc measure val:	10
Vert accmeasure units:	feet		
Vertcollection method:	Interpolated from topographic map		
Vert coord refsys:	NGVD29	Countrycode:	US
Aquifername:	Not Reported		
Formation type:	Not Reported		
Aquifer type:	Not Reported		
Construction date:	1958	Welldepth:	57
Welldepth units:	ft	Wellholedepth:	Not Reported
Wellholedepth units:	Not Reported		

Ground-water levels, Number of Measurements: 1

Date	Feet below Surface	Feet to Sealevel

1958-05-01	10.00	

**12
East
1/4 - 1/2 Mile
Lower**

FED USGS USGS40001049857

Org. Identifier:	USGS-MA		
Formal name:	USGS Massachusetts Water Science Center		
Monloc Identifier:	USGS-415405071230801		
Monloc name:	RI-CUW 338		
Monloc type:	Well		
Monloc desc:	Not Reported		
Huc code:	01090003	Drainagearea value:	Not Reported
Drainagearea Units:	Not Reported	Contrib drainagearea:	Not Reported
Contrib drainagearea units:	Not Reported	Latitude:	41.9014885
Longitude:	-71.3850561	Sourcemap scale:	Not Reported
Horiz Acc measure:	1	Horiz Acc measure units:	seconds
Horiz Collection method:	Interpolated from map		
Horiz coord refsys:	NAD83	Vert measure val:	70.00
Vert measure units:	feet	Vertacc measure val:	10
Vert accmeasure units:	feet		
Vertcollection method:	Interpolated from topographic map		
Vert coord refsys:	NGVD29	Countrycode:	US
Aquifername:	Not Reported		
Formation type:	Not Reported		

GEOCHECK® - PHYSICAL SETTING SOURCE MAP FINDINGS

Aquifer type:	Not Reported	Welldepth:	65
Construction date:	1949	Wellholedepth:	Not Reported
Welldepth units:	ft		
Wellholedepth units:	Not Reported		

Ground-water levels, Number of Measurements: 1

Date	Feet below Surface	Feet to Sealevel

1949-11-01	9.00	

13
NNE
1/4 - 1/2 Mile
Higher

FED USGS USGS40001049880

Org. Identifier:	USGS-MA		
Formal name:	USGS Massachusetts Water Science Center		
Monloc Identifier:	USGS-415420071232201		
Monloc name:	RI-CUW 324		
Monloc type:	Well		
Monloc desc:	Not Reported		
Huc code:	01090003	Drainagearea value:	Not Reported
Drainagearea Units:	Not Reported	Contrib drainagearea:	Not Reported
Contrib drainagearea units:	Not Reported	Latitude:	41.9056551
Longitude:	-71.3889452	Sourcemap scale:	Not Reported
Horiz Acc measure:	1	Horiz Acc measure units:	seconds
Horiz Collection method:	Interpolated from map		
Horiz coord refsys:	NAD83	Vert measure val:	100.00
Vert measure units:	feet	Vertacc measure val:	10
Vert accmeasure units:	feet		
Vertcollection method:	Interpolated from topographic map		
Vert coord refsys:	NGVD29	Countrycode:	US
Aquifername:	Not Reported		
Formation type:	Not Reported		
Aquifer type:	Not Reported		
Construction date:	Not Reported	Welldepth:	50
Welldepth units:	ft	Wellholedepth:	Not Reported
Wellholedepth units:	Not Reported		

Ground-water levels, Number of Measurements: 1

Date	Feet below Surface	Feet to Sealevel

1946-08-01	48.00	

A14
ESE
1/4 - 1/2 Mile
Lower

FED USGS USGS40001049850

Org. Identifier:	USGS-MA		
Formal name:	USGS Massachusetts Water Science Center		
Monloc Identifier:	USGS-415353071231001		
Monloc name:	RI-CFW 25		
Monloc type:	Well		
Monloc desc:	Not Reported		
Huc code:	01090003	Drainagearea value:	Not Reported
Drainagearea Units:	Not Reported	Contrib drainagearea:	Not Reported
Contrib drainagearea units:	Not Reported	Latitude:	41.8981552
Longitude:	-71.3856116	Sourcemap scale:	Not Reported

GEOCHECK® - PHYSICAL SETTING SOURCE MAP FINDINGS

Horiz Acc measure:	1	Horiz Acc measure units:	seconds
Horiz Collection method:	Interpolated from map		
Horiz coord refsys:	NAD83	Vert measure val:	48.00
Vert measure units:	feet	Vertacc measure val:	10
Vert accmeasure units:	feet		
Vertcollection method:	Interpolated from topographic map		
Vert coord refsys:	NGVD29	Countrycode:	US
Aquifername:	Not Reported		
Formation type:	Not Reported		
Aquifer type:	Not Reported		
Construction date:	1958	Welldepth:	44
Welldepth units:	ft	Wellholedepth:	Not Reported
Wellholedepth units:	Not Reported		

Ground-water levels, Number of Measurements: 1

Date	Feet below Surface	Feet to Sealevel

1958-01-01	12.00	

A15
ESE
1/4 - 1/2 Mile
Lower

FED USGS USGS40001049849

Org. Identifier:	USGS-MA		
Formal name:	USGS Massachusetts Water Science Center		
Monloc Identifier:	USGS-415353071230701		
Monloc name:	RI-CFW 34		
Monloc type:	Well		
Monloc desc:	Not Reported		
Huc code:	01090003	Drainagearea value:	Not Reported
Drainagearea Units:	Not Reported	Contrib drainagearea:	Not Reported
Contrib drainagearea units:	Not Reported	Latitude:	41.8981552
Longitude:	-71.3847782	Sourcemap scale:	Not Reported
Horiz Acc measure:	1	Horiz Acc measure units:	seconds
Horiz Collection method:	Interpolated from map		
Horiz coord refsys:	NAD83	Vert measure val:	40.00
Vert measure units:	feet	Vertacc measure val:	10
Vert accmeasure units:	feet		
Vertcollection method:	Interpolated from topographic map		
Vert coord refsys:	NGVD29	Countrycode:	US
Aquifername:	Not Reported		
Formation type:	Not Reported		
Aquifer type:	Not Reported		
Construction date:	1966	Welldepth:	20
Welldepth units:	ft	Wellholedepth:	Not Reported
Wellholedepth units:	Not Reported		

Ground-water levels, Number of Measurements: 0

B16
SE
1/4 - 1/2 Mile
Lower

FED USGS USGS40001049842

GEOCHECK® - PHYSICAL SETTING SOURCE MAP FINDINGS

Org. Identifier:	USGS-MA		
Formal name:	USGS Massachusetts Water Science Center		
Monloc Identifier:	USGS-415345071231301		
Monloc name:	RI-CFW 35		
Monloc type:	Well		
Monloc desc:	Not Reported		
Huc code:	01090004	Drainagearea value:	Not Reported
Drainagearea Units:	Not Reported	Contrib drainagearea:	Not Reported
Contrib drainagearea units:	Not Reported	Latitude:	41.895933
Longitude:	-71.386445	Sourcemap scale:	Not Reported
Horiz Acc measure:	1	Horiz Acc measure units:	seconds
Horiz Collection method:	Interpolated from map		
Horiz coord refsys:	NAD83	Vert measure val:	58.00
Vert measure units:	feet	Vertacc measure val:	10
Vert accmeasure units:	feet		
Vertcollection method:	Interpolated from topographic map		
Vert coord refsys:	NGVD29	Countrycode:	US
Aquifername:	Not Reported		
Formation type:	Not Reported		
Aquifer type:	Not Reported		
Construction date:	1966	Welldepth:	42
Welldepth units:	ft	Wellholedepth:	Not Reported
Wellholedepth units:	Not Reported		

Ground-water levels, Number of Measurements: 0

B17
SSE
1/4 - 1/2 Mile
Lower

FED USGS USGS40001049841

Org. Identifier:	USGS-MA		
Formal name:	USGS Massachusetts Water Science Center		
Monloc Identifier:	USGS-415343071231701		
Monloc name:	RI-CFW 2		
Monloc type:	Well		
Monloc desc:	Not Reported		
Huc code:	01090004	Drainagearea value:	Not Reported
Drainagearea Units:	Not Reported	Contrib drainagearea:	Not Reported
Contrib drainagearea units:	Not Reported	Latitude:	41.8953775
Longitude:	-71.3875561	Sourcemap scale:	Not Reported
Horiz Acc measure:	1	Horiz Acc measure units:	seconds
Horiz Collection method:	Interpolated from map		
Horiz coord refsys:	NAD83	Vert measure val:	70.00
Vert measure units:	feet	Vertacc measure val:	10
Vert accmeasure units:	feet		
Vertcollection method:	Interpolated from topographic map		
Vert coord refsys:	NGVD29	Countrycode:	US
Aquifername:	Not Reported		
Formation type:	Not Reported		
Aquifer type:	Not Reported		
Construction date:	1912	Welldepth:	55
Welldepth units:	ft	Wellholedepth:	Not Reported
Wellholedepth units:	Not Reported		

GEOCHECK® - PHYSICAL SETTING SOURCE MAP FINDINGS

Ground-water levels, Number of Measurements: 1

Date	Feet below Surface	Feet to Sealevel
1945-06-01	30.00	

18
ENE
1/4 - 1/2 Mile
Lower

FED USGS USGS40001049872

Org. Identifier:	USGS-MA		
Formal name:	USGS Massachusetts Water Science Center		
Monloc Identifier:	USGS-415412071230301		
Monloc name:	RI-CUW 545		
Monloc type:	Well		
Monloc desc:	Not Reported		
Huc code:	01090003	Drainagearea value:	Not Reported
Drainagearea Units:	Not Reported	Contrib drainagearea:	Not Reported
Contrib drainagearea units:	Not Reported	Latitude:	41.903433
Longitude:	-71.3836671	Sourcemap scale:	Not Reported
Horiz Acc measure:	1	Horiz Acc measure units:	seconds
Horiz Collection method:	Interpolated from map		
Horiz coord refsys:	NAD83	Vert measure val:	60.00
Vert measure units:	feet	Vertacc measure val:	10
Vert accmeasure units:	feet		
Vertcollection method:	Interpolated from topographic map		
Vert coord refsys:	NGVD29	Countrycode:	US
Aquifername:	Not Reported		
Formation type:	Not Reported		
Aquifer type:	Not Reported		
Construction date:	1966	Welldepth:	81
Welldepth units:	ft	Wellholedepth:	Not Reported
Wellholedepth units:	Not Reported		

Ground-water levels, Number of Measurements: 0

C19
ESE
1/4 - 1/2 Mile
Lower

FED USGS USGS40001049846

Org. Identifier:	USGS-MA		
Formal name:	USGS Massachusetts Water Science Center		
Monloc Identifier:	USGS-415351071230401		
Monloc name:	RI-CFW 32		
Monloc type:	Well		
Monloc desc:	Not Reported		
Huc code:	01090003	Drainagearea value:	Not Reported
Drainagearea Units:	Not Reported	Contrib drainagearea:	Not Reported
Contrib drainagearea units:	Not Reported	Latitude:	41.8975997
Longitude:	-71.3839449	Sourcemap scale:	Not Reported
Horiz Acc measure:	1	Horiz Acc measure units:	seconds
Horiz Collection method:	Interpolated from map		
Horiz coord refsys:	NAD83	Vert measure val:	40.00
Vert measure units:	feet	Vertacc measure val:	10
Vert accmeasure units:	feet		
Vertcollection method:	Interpolated from topographic map		
Vert coord refsys:	NGVD29	Countrycode:	US
Aquifername:	Not Reported		
Formation type:	Not Reported		

GEOCHECK® - PHYSICAL SETTING SOURCE MAP FINDINGS

Aquifer type:	Not Reported	Welldepth:	37
Construction date:	1966	Wellholedepth:	Not Reported
Welldepth units:	ft		
Wellholedepth units:	Not Reported		

Ground-water levels, Number of Measurements: 1

Date	Feet below Surface	Feet to Sealevel

1966-10-01	9.00	

**20
NW
1/4 - 1/2 Mile
Lower**

FED USGS USGS40001049876

Org. Identifier:	USGS-MA		
Formal name:	USGS Massachusetts Water Science Center		
Monloc Identifier:	USGS-415417071235901		
Monloc name:	RI-CUW 543		
Monloc type:	Well		
Monloc desc:	Not Reported		
Huc code:	01090003	Drainagearea value:	Not Reported
Drainagearea Units:	Not Reported	Contrib drainagearea:	Not Reported
Contrib drainagearea units:	Not Reported	Latitude:	41.9048218
Longitude:	-71.3992234	Sourcemap scale:	Not Reported
Horiz Acc measure:	1	Horiz Acc measure units:	seconds
Horiz Collection method:	Interpolated from map		
Horiz coord refsys:	NAD83	Vert measure val:	60.00
Vert measure units:	feet	Vertacc measure val:	10
Vert accmeasure units:	feet		
Vertcollection method:	Interpolated from topographic map		
Vert coord refsys:	NGVD29	Countrycode:	US
Aquifername:	Not Reported		
Formation type:	Not Reported		
Aquifer type:	Not Reported		
Construction date:	1966	Welldepth:	26
Welldepth units:	ft	Wellholedepth:	Not Reported
Wellholedepth units:	Not Reported		

Ground-water levels, Number of Measurements: 1

Date	Feet below Surface	Feet to Sealevel

1966-09-01	3.00	

**C21
ESE
1/4 - 1/2 Mile
Lower**

FED USGS USGS40001049844

Org. Identifier:	USGS-MA		
Formal name:	USGS Massachusetts Water Science Center		
Monloc Identifier:	USGS-415349071230301		
Monloc name:	RI-CFW 33		
Monloc type:	Well		
Monloc desc:	Not Reported		
Huc code:	01090004	Drainagearea value:	Not Reported
Drainagearea Units:	Not Reported	Contrib drainagearea:	Not Reported
Contrib drainagearea units:	Not Reported	Latitude:	41.8970441
Longitude:	-71.3836671	Sourcemap scale:	Not Reported

GEOCHECK® - PHYSICAL SETTING SOURCE MAP FINDINGS

Horiz Acc measure:	1	Horiz Acc measure units:	seconds
Horiz Collection method:	Interpolated from map		
Horiz coord refsys:	NAD83	Vert measure val:	40.00
Vert measure units:	feet	Vertacc measure val:	10
Vert accmeasure units:	feet		
Vertcollection method:	Interpolated from topographic map		
Vert coord refsys:	NGVD29	Countrycode:	US
Aquifername:	Not Reported		
Formation type:	Not Reported		
Aquifer type:	Not Reported		
Construction date:	1966	Welldepth:	45
Welldepth units:	ft	Wellholedepth:	Not Reported
Wellholedepth units:	Not Reported		

Ground-water levels, Number of Measurements: 1

Date	Feet below Surface	Feet to Sealevel

1966-10-01	8.00	

D22
NE
1/2 - 1 Mile
Lower

FED USGS USGS40001049879

Org. Identifier:	USGS-MA		
Formal name:	USGS Massachusetts Water Science Center		
Monloc Identifier:	USGS-415420071230402		
Monloc name:	RI-CUW 418		
Monloc type:	Well		
Monloc desc:	PAWTUCKET WSB WELL 2		
Huc code:	01090003	Drainagearea value:	Not Reported
Drainagearea Units:	Not Reported	Contrib drainagearea:	Not Reported
Contrib drainagearea units:	Not Reported	Latitude:	41.9056552
Longitude:	-71.383945	Sourcemap scale:	24000
Horiz Acc measure:	1	Horiz Acc measure units:	seconds
Horiz Collection method:	Interpolated from map		
Horiz coord refsys:	NAD83	Vert measure val:	60.00
Vert measure units:	feet	Vertacc measure val:	10
Vert accmeasure units:	feet		
Vertcollection method:	Interpolated from topographic map		
Vert coord refsys:	NGVD29	Countrycode:	US
Aquifername:	Sand and gravel aquifers (glaciated regions)		
Formation type:	Stratified Deposits, Undifferentiated		
Aquifer type:	Not Reported		
Construction date:	1970	Welldepth:	68
Welldepth units:	ft	Wellholedepth:	Not Reported
Wellholedepth units:	Not Reported		

Ground-water levels, Number of Measurements: 1

Date	Feet below Surface	Feet to Sealevel

1970-04-01	9.00	

D23
NE
1/2 - 1 Mile
Lower

FED USGS USGS40001049878

GEOCHECK® - PHYSICAL SETTING SOURCE MAP FINDINGS

Org. Identifier:	USGS-MA		
Formal name:	USGS Massachusetts Water Science Center		
Monloc Identifier:	USGS-415420071230401		
Monloc name:	RI-CUW 339		
Monloc type:	Well		
Monloc desc:	Not Reported		
Huc code:	01090003	Drainagearea value:	Not Reported
Drainagearea Units:	Not Reported	Contrib drainagearea:	Not Reported
Contrib drainagearea units:	Not Reported	Latitude:	41.9056552
Longitude:	-71.383945	Sourcemap scale:	Not Reported
Horiz Acc measure:	1	Horiz Acc measure units:	seconds
Horiz Collection method:	Interpolated from map		
Horiz coord refsys:	NAD83	Vert measure val:	60.00
Vert measure units:	feet	Vertacc measure val:	10
Vert accmeasure units:	feet		
Vertcollection method:	Interpolated from topographic map		
Vert coord refsys:	NGVD29	Countrycode:	US
Aquifername:	Not Reported		
Formation type:	Not Reported		
Aquifer type:	Not Reported		
Construction date:	1949	Welldepth:	66
Welldepth units:	ft	Wellholedepth:	Not Reported
Wellholedepth units:	Not Reported		

Ground-water levels, Number of Measurements: 1

Date	Feet below Surface	Feet to Sealevel

1950-01-01	9.00	

24
SE
1/2 - 1 Mile
Lower

FED USGS USGS40001049843

Org. Identifier:	USGS-MA		
Formal name:	USGS Massachusetts Water Science Center		
Monloc Identifier:	USGS-415347071230201		
Monloc name:	RI-CFW 36		
Monloc type:	Well		
Monloc desc:	Not Reported		
Huc code:	01090004	Drainagearea value:	Not Reported
Drainagearea Units:	Not Reported	Contrib drainagearea:	Not Reported
Contrib drainagearea units:	Not Reported	Latitude:	41.8964886
Longitude:	-71.3833893	Sourcemap scale:	Not Reported
Horiz Acc measure:	1	Horiz Acc measure units:	seconds
Horiz Collection method:	Interpolated from map		
Horiz coord refsys:	NAD83	Vert measure val:	40.00
Vert measure units:	feet	Vertacc measure val:	10
Vert accmeasure units:	feet		
Vertcollection method:	Interpolated from topographic map		
Vert coord refsys:	NGVD29	Countrycode:	US
Aquifername:	Not Reported		
Formation type:	Not Reported		

GEOCHECK® - PHYSICAL SETTING SOURCE MAP FINDINGS

Aquifer type:	Not Reported	Welldepth:	32
Construction date:	1966	Wellholedepth:	Not Reported
Welldepth units:	ft		
Wellholedepth units:	Not Reported		

Ground-water levels, Number of Measurements: 1

Date	Feet below Surface	Feet to Sealevel

1966-10-01	9.00	

D25
NE
1/2 - 1 Mile
Lower

RI WELLS RI400000000521

Objectid:	23	Town name:	CUMBERLAND
Type:	C	Name:	Pawtucket WSB
Wellname:	Well #2	Source id:	1592021-02
Popserved:	99166		
Pumpvalue:	600	Whpa dia:	0
Material:	SD		
Delin meth:	DEM WHPA Model	Status:	A
Notes:	Not Reported	Pumprate:	600
Pwsid:	1592021		
Datasource:	HEALTH	Well depth:	68
Edit date:	20030101		
Quad:	Pawtucket		
Point x:	359678.3943		
Point y:	299751.069977		
Site id:	RI4000000000521		

26
SSE
1/2 - 1 Mile
Lower

FED USGS USGS40001049838

Org. Identifier:	USGS-MA		
Formal name:	USGS Massachusetts Water Science Center		
Monloc Identifier:	USGS-415339071231301		
Monloc name:	RI-CFW 30		
Monloc type:	Well		
Monloc desc:	Not Reported		
Huc code:	01090004	Drainagearea value:	Not Reported
Drainagearea Units:	Not Reported	Contrib drainagearea:	Not Reported
Contrib drainagearea units:	Not Reported	Latitude:	41.8942664
Longitude:	-71.3864449	Sourcemap scale:	Not Reported
Horiz Acc measure:	1	Horiz Acc measure units:	seconds
Horiz Collection method:	Interpolated from map		
Horiz coord refsys:	NAD83	Vert measure val:	70.00
Vert measure units:	feet	Vertacc measure val:	10
Vert accmeasure units:	feet		
Vertcollection method:	Interpolated from topographic map		
Vert coord refsys:	NGVD29	Countrycode:	US
Aquifername:	Not Reported		
Formation type:	Not Reported		

GEOCHECK® - PHYSICAL SETTING SOURCE MAP FINDINGS

Aquifer type:	Not Reported	Welldepth:	46
Construction date:	1964	Wellholedepth:	Not Reported
Welldepth units:	ft		
Wellholedepth units:	Not Reported		

Ground-water levels, Number of Measurements: 1

Date	Feet below Surface	Feet to Sealevel

1964-10-01	22.00	

**D27
NE
1/2 - 1 Mile
Higher**

FRDS PWS RI1592021

Pwsid:	RI1592021	Epa region:	01
State:	RI	County:	Providence
Pws name:	PAWTUCKET-CITY OF		
Population Served:	110000	Pwssvconn:	23001
PWS Source:	Surface_water		
Pws type:	CWS		
Status:	Active	Owner type:	Local_Govt
Facility id:	45		
Facility name:	TREATMENT PLANT - WELLS 2 TO 9		
Facility type:	Treatment_plant	Treatment process:	filtration, rapid sand
Treatment objective:	particulate removal		
Contact name:	DECELLES, JAMES		
Original name:	DECELLES, JAMES		
Contact phone:	401-729-5001	Contact address1:	85 Branch Street
Contact address2:	Not Reported		
Contact city:	PAWTUCKET		
Contact zip:	02860		
Facility id:	1228		
Facility name:	HAPPY HOLLOW RES		
Facility type:	Intake	Treatment process:	gaseous chlorination, post
Treatment objective:	disinfection		
Facility id:	1335		
Facility name:	DISTRIBUTION SYSTEM		
Facility type:	Distribution_system_zone	Treatment process:	gaseous chlorination, post
Treatment objective:	disinfection		
Facility id:	2388		
Facility name:	STORAGE TANK - MAIN		
Facility type:	Storage	Treatment process:	gaseous chlorination, post
Treatment objective:	disinfection		
Facility id:	2654		
Facility name:	HISTORICAL		
Facility type:	Sampling_station	Treatment process:	gaseous chlorination, post
Treatment objective:	disinfection		

GEOCHECK® - PHYSICAL SETTING SOURCE MAP FINDINGS

Facility id:	1228		
Facility name:	HAPPY HOLLOW RES		
Facility type:	Intake	Treatment process:	filtration, rapid sand
Treatment objective:	particulate removal		
Facility id:	1335		
Facility name:	DISTRIBUTION SYSTEM		
Facility type:	Distribution_system_zone	Treatment process:	filtration, rapid sand
Treatment objective:	particulate removal		
Facility id:	2388		
Facility name:	STORAGE TANK - MAIN		
Facility type:	Storage	Treatment process:	filtration, rapid sand
Treatment objective:	particulate removal		
Facility id:	2654		
Facility name:	HISTORICAL		
Facility type:	Sampling_station	Treatment process:	filtration, rapid sand
Treatment objective:	particulate removal		
Facility id:	2655		
Facility name:	HISTORICAL		
Facility type:	Sampling_station	Treatment process:	filtration, rapid sand
Treatment objective:	particulate removal		
Facility id:	2656		
Facility name:	HISTORICAL		
Facility type:	Sampling_station	Treatment process:	filtration, rapid sand
Treatment objective:	particulate removal		
Facility id:	2657		
Facility name:	HISTORICAL		
Facility type:	Sampling_station	Treatment process:	filtration, rapid sand
Treatment objective:	particulate removal		
Facility id:	2658		
Facility name:	HISTORICAL		
Facility type:	Sampling_station	Treatment process:	filtration, rapid sand
Treatment objective:	particulate removal		
Facility id:	2659		
Facility name:	HISTORICAL		
Facility type:	Sampling_station	Treatment process:	filtration, rapid sand
Treatment objective:	particulate removal		
Facility id:	2660		
Facility name:	HISTORICAL		
Facility type:	Sampling_station	Treatment process:	filtration, rapid sand
Treatment objective:	particulate removal		
Facility id:	2661		
Facility name:	HISTORICAL		
Facility type:	Sampling_station	Treatment process:	filtration, rapid sand
Treatment objective:	particulate removal		

GEOCHECK® - PHYSICAL SETTING SOURCE MAP FINDINGS

Facility id:	408		
Facility name:	WELL #6 GRV. PK.		
Facility type:	Well	Treatment process:	filtration, rapid sand
Treatment objective:	particulate removal		
Facility id:	409		
Facility name:	WELL #3 GRV. PK.		
Facility type:	Well	Treatment process:	filtration, rapid sand
Treatment objective:	particulate removal		
Facility id:	410		
Facility name:	WELL #9 GRV. PK.		
Facility type:	Well	Treatment process:	filtration, rapid sand
Treatment objective:	particulate removal		
Facility id:	411		
Facility name:	WELL #8 GRV. PK.		
Facility type:	Well	Treatment process:	filtration, rapid sand
Treatment objective:	particulate removal		
Facility id:	412		
Facility name:	WELL #7 GRV. PK.		
Facility type:	Well	Treatment process:	filtration, rapid sand
Treatment objective:	particulate removal		
Facility id:	413		
Facility name:	WELL #4 GRV.PK.		
Facility type:	Well	Treatment process:	filtration, rapid sand
Treatment objective:	particulate removal		
Facility id:	414		
Facility name:	WELL #5 GRV. PK.		
Facility type:	Well	Treatment process:	filtration, rapid sand
Treatment objective:	particulate removal		
Facility id:	415		
Facility name:	WELL #2 GRV. PK.		
Facility type:	Well	Treatment process:	filtration, rapid sand
Treatment objective:	particulate removal		
Facility id:	44		
Facility name:	TREATMENT PLANT - WELLS 2 TO 9		
Facility type:	Treatment_plant	Treatment process:	filtration, rapid sand
Treatment objective:	particulate removal		
Facility id:	2655		
Facility name:	HISTORICAL		
Facility type:	Sampling_station	Treatment process:	gaseous chlorination, post
Treatment objective:	disinfection		
Facility id:	2656		
Facility name:	HISTORICAL		
Facility type:	Sampling_station	Treatment process:	gaseous chlorination, post
Treatment objective:	disinfection		

GEOCHECK® - PHYSICAL SETTING SOURCE MAP FINDINGS

Facility id:	2657		
Facility name:	HISTORICAL		
Facility type:	Sampling_station	Treatment process:	gaseous chlorination, post
Treatment objective:	disinfection		
Facility id:	2658		
Facility name:	HISTORICAL		
Facility type:	Sampling_station	Treatment process:	gaseous chlorination, post
Treatment objective:	disinfection		
Facility id:	2659		
Facility name:	HISTORICAL		
Facility type:	Sampling_station	Treatment process:	gaseous chlorination, post
Treatment objective:	disinfection		
Facility id:	2660		
Facility name:	HISTORICAL		
Facility type:	Sampling_station	Treatment process:	gaseous chlorination, post
Treatment objective:	disinfection		
Facility id:	2661		
Facility name:	HISTORICAL		
Facility type:	Sampling_station	Treatment process:	gaseous chlorination, post
Treatment objective:	disinfection		
Facility id:	408		
Facility name:	WELL #6 GRV. PK.		
Facility type:	Well	Treatment process:	gaseous chlorination, post
Treatment objective:	disinfection		
Facility id:	409		
Facility name:	WELL #3 GRV. PK.		
Facility type:	Well	Treatment process:	gaseous chlorination, post
Treatment objective:	disinfection		
Facility id:	410		
Facility name:	WELL #9 GRV. PK.		
Facility type:	Well	Treatment process:	gaseous chlorination, post
Treatment objective:	disinfection		
Facility id:	411		
Facility name:	WELL #8 GRV. PK.		
Facility type:	Well	Treatment process:	gaseous chlorination, post
Treatment objective:	disinfection		
Facility id:	412		
Facility name:	WELL #7 GRV. PK.		
Facility type:	Well	Treatment process:	gaseous chlorination, post
Treatment objective:	disinfection		
Facility id:	413		
Facility name:	WELL #4 GRV.PK.		
Facility type:	Well	Treatment process:	gaseous chlorination, post
Treatment objective:	disinfection		

GEOCHECK® - PHYSICAL SETTING SOURCE MAP FINDINGS

Facility id:	414		
Facility name:	WELL #5 GRV. PK.		
Facility type:	Well	Treatment process:	gaseous chlorination, post
Treatment objective:	disinfection		
Facility id:	415		
Facility name:	WELL #2 GRV. PK.		
Facility type:	Well	Treatment process:	gaseous chlorination, post
Treatment objective:	disinfection		
Facility id:	44		
Facility name:	TREATMENT PLANT - WELLS 2 TO 9		
Facility type:	Treatment_plant	Treatment process:	gaseous chlorination, post
Treatment objective:	disinfection		
Facility id:	45		
Facility name:	TREATMENT PLANT - WELLS 2 TO 9		
Facility type:	Treatment_plant	Treatment process:	gaseous chlorination, post
Treatment objective:	disinfection		
Facility id:	1228		
Facility name:	HAPPY HOLLOW RES		
Facility type:	Intake	Treatment process:	fluoridation
Treatment objective:	other		
Facility id:	1335		
Facility name:	DISTRIBUTION SYSTEM		
Facility type:	Distribution_system_zone	Treatment process:	fluoridation
Treatment objective:	other		
Facility id:	2388		
Facility name:	STORAGE TANK - MAIN		
Facility type:	Storage	Treatment process:	fluoridation
Treatment objective:	other		
Facility id:	2654		
Facility name:	HISTORICAL		
Facility type:	Sampling_station	Treatment process:	fluoridation
Treatment objective:	other		
Facility id:	2655		
Facility name:	HISTORICAL		
Facility type:	Sampling_station	Treatment process:	fluoridation
Treatment objective:	other		
Facility id:	2656		
Facility name:	HISTORICAL		
Facility type:	Sampling_station	Treatment process:	fluoridation
Treatment objective:	other		
Facility id:	2657		
Facility name:	HISTORICAL		
Facility type:	Sampling_station	Treatment process:	fluoridation
Treatment objective:	other		

GEOCHECK® - PHYSICAL SETTING SOURCE MAP FINDINGS

Facility id: 2658
 Facility name: HISTORICAL
 Facility type: Sampling_station Treatment process: fluoridation
 Treatment objective: other

PWS ID: RI1592021
 Date Initiated: Not Reported Date Deactivated: Not Reported
 PWS Name: PAWTUCKET-CITY OF
 120
 MILL STREET
 CUMBERLAND, RI 02864

Addressee / Facility: System Owner/Responsible Party
 MICHAEL WOIKA, P.E., CHIEF ENG
 85 BRANCH STREET
 PAWTUCKET, RI 02860

Facility Latitude:	41 54 34.0000	Facility Longitude:	71 22 57.0000
Facility Latitude:	41 54 28.0000	Facility Longitude:	71 23 1.0000
Facility Latitude:	41 54 54.0000	Facility Longitude:	71 22 59.0000
Facility Latitude:	41 57 0.0000	Facility Longitude:	71 25 0.0000
Facility Latitude:	41 54 19.0000	Facility Longitude:	71 23 0.0000
Facility Latitude:	41 54 35.0000	Facility Longitude:	71 23 7.0000
Facility Latitude:	41 55 4.0000	Facility Longitude:	71 23 0.0000
Facility Latitude:	41 55 16.0000	Facility Longitude:	71 22 57.0000
Facility Latitude:	41 55 12.0000	Facility Longitude:	71 22 59.0000
City Served:	Not Reported		
Treatment Class:	Mixed (treated and untreated)	Population:	110000

Violations information not reported.

ENFORCEMENT INFORMATION:

Truedate:	03/31/2009	Pwsid:	RI1592021
Pwsname:	PAWTUCKET-CITY OF		
Retpopsrvd:	99166	Pwstypecod:	C
Void:	1114501	Contaminant:	7000
Viol. Type:	CCR Inadequate Reporting		
Complperbe:	7/1/2001 0:00:00		
Complperen:	2/21/2002 0:00:00	Enfdate:	2/21/2002 0:00:00
Enf action:	State Compliance Achieved		
Violmeasur:	Not Reported		

Truedate:	03/31/2009	Pwsid:	RI1592021
Pwsname:	PAWTUCKET-CITY OF		
Retpopsrvd:	99166	Pwstypecod:	C
Void:	1114501	Contaminant:	7000
Viol. Type:	CCR Inadequate Reporting		
Complperbe:	7/1/2001 0:00:00		
Complperen:	2/21/2002 0:00:00	Enfdate:	2/11/2002 0:00:00
Enf action:	State Violation/Reminder Notice		
Violmeasur:	Not Reported		

GEOCHECK® - PHYSICAL SETTING SOURCE MAP FINDINGS

Truedate:	03/31/2009	Pwsid:	RI1592021
Pwsname:	PAWTUCKET-CITY OF	Pwstypecod:	C
Retpopsrvd:	99166	Contaminant:	7000
Vioid:	1129503		
Viol. Type:	CCR Inadequate Reporting		
Complperbe:	7/1/2003 0:00:00		
Complperen:	2/10/2004 0:00:00	Enfdate:	1/23/2004 0:00:00
Enf action:	State Formal NOV Issued		
Violmeasur:	Not Reported		
Truedate:	03/31/2009	Pwsid:	RI1592021
Pwsname:	PAWTUCKET-CITY OF	Pwstypecod:	C
Retpopsrvd:	99166	Contaminant:	7000
Vioid:	1129503		
Viol. Type:	CCR Inadequate Reporting		
Complperbe:	7/1/2003 0:00:00		
Complperen:	2/10/2004 0:00:00	Enfdate:	11/6/2003 0:00:00
Enf action:	State Tech Assistance Visit		
Violmeasur:	Not Reported		
Truedate:	03/31/2009	Pwsid:	RI1592021
Pwsname:	PAWTUCKET-CITY OF	Pwstypecod:	C
Retpopsrvd:	99166	Contaminant:	7000
Vioid:	1129503		
Viol. Type:	CCR Inadequate Reporting		
Complperbe:	7/1/2003 0:00:00		
Complperen:	2/10/2004 0:00:00	Enfdate:	2/10/2004 0:00:00
Enf action:	State Compliance Achieved		
Violmeasur:	Not Reported		
Truedate:	03/31/2009	Pwsid:	RI1592021
Pwsname:	PAWTUCKET-CITY OF	Pwstypecod:	C
Retpopsrvd:	99166	Contaminant:	7000
Vioid:	1129503		
Viol. Type:	CCR Inadequate Reporting		
Complperbe:	7/1/2003 0:00:00		
Complperen:	2/10/2004 0:00:00	Enfdate:	2/6/2004 0:00:00
Enf action:	State Violation/Reminder Notice		
Violmeasur:	Not Reported		
Truedate:	03/31/2009	Pwsid:	RI1592021
Pwsname:	PAWTUCKET-CITY OF	Pwstypecod:	C
Retpopsrvd:	99166	Contaminant:	7000
Vioid:	1129605		
Viol. Type:	CCR Inadequate Reporting		
Complperbe:	10/1/2004 0:00:00		
Complperen:	3/1/2005 0:00:00	Enfdate:	2/8/2005 0:00:00
Enf action:	State Formal NOV Issued		
Violmeasur:	Not Reported		
Truedate:	03/31/2009	Pwsid:	RI1592021
Pwsname:	PAWTUCKET-CITY OF	Pwstypecod:	C
Retpopsrvd:	99166	Contaminant:	7000
Vioid:	1129605		
Viol. Type:	CCR Inadequate Reporting		
Complperbe:	10/1/2004 0:00:00		
Complperen:	3/1/2005 0:00:00	Enfdate:	2/8/2005 0:00:00
Enf action:	State Violation/Reminder Notice		
Violmeasur:	Not Reported		

GEOCHECK® - PHYSICAL SETTING SOURCE MAP FINDINGS

Truedate:	03/31/2009	Pwsid:	RI1592021
Pwsname:	PAWTUCKET-CITY OF		
Retpopsrvd:	99166	Pwstypecod:	C
Vioid:	1129605	Contaminant:	7000
Viol. Type:	CCR Inadequate Reporting		
Complperbe:	10/1/2004 0:00:00		
Complperen:	3/1/2005 0:00:00	Enfdate:	3/1/2005 0:00:00
Enf action:	State Compliance Achieved		
Violmeasur:	Not Reported		
Truedate:	03/31/2009	Pwsid:	RI1592021
Pwsname:	PAWTUCKET-CITY OF		
Retpopsrvd:	99166	Pwstypecod:	C
Vioid:	1129706	Contaminant:	0300
Viol. Type:	Treatment Technique Exceeds Turb 1 NTU		
Complperbe:	10/1/2005 0:00:00		
Complperen:	10/31/2005 0:00:00	Enfdate:	11/15/2005 0:00:00
Enf action:	State Boil Water Order		
Violmeasur:	Not Reported		
Truedate:	03/31/2009	Pwsid:	RI1592021
Pwsname:	PAWTUCKET-CITY OF		
Retpopsrvd:	99166	Pwstypecod:	C
Vioid:	1129706	Contaminant:	0300
Viol. Type:	Treatment Technique Exceeds Turb 1 NTU		
Complperbe:	10/1/2005 0:00:00		
Complperen:	10/31/2005 0:00:00	Enfdate:	11/15/2005 0:00:00
Enf action:	State Formal NOV Issued		
Violmeasur:	Not Reported		
Truedate:	03/31/2009	Pwsid:	RI1592021
Pwsname:	PAWTUCKET-CITY OF		
Retpopsrvd:	99166	Pwstypecod:	C
Vioid:	1129706	Contaminant:	0300
Viol. Type:	Treatment Technique Exceeds Turb 1 NTU		
Complperbe:	10/1/2005 0:00:00		
Complperen:	10/31/2005 0:00:00	Enfdate:	11/15/2005 0:00:00
Enf action:	State Violation/Reminder Notice		
Violmeasur:	Not Reported		
Truedate:	03/31/2009	Pwsid:	RI1592021
Pwsname:	PAWTUCKET-CITY OF		
Retpopsrvd:	99166	Pwstypecod:	C
Vioid:	1129706	Contaminant:	0300
Viol. Type:	Treatment Technique Exceeds Turb 1 NTU		
Complperbe:	10/1/2005 0:00:00		
Complperen:	10/31/2005 0:00:00	Enfdate:	11/15/2005 0:00:00
Enf action:	State Public Notif Requested		
Violmeasur:	Not Reported		
Truedate:	03/31/2009	Pwsid:	RI1592021
Pwsname:	PAWTUCKET-CITY OF		
Retpopsrvd:	99166	Pwstypecod:	C
Vioid:	1129706	Contaminant:	0300
Viol. Type:	Treatment Technique Exceeds Turb 1 NTU		
Complperbe:	10/1/2005 0:00:00		
Complperen:	10/31/2005 0:00:00	Enfdate:	11/17/2005 0:00:00
Enf action:	State Public Notif Received		
Violmeasur:	Not Reported		

GEOCHECK® - PHYSICAL SETTING SOURCE MAP FINDINGS

Truedate: 03/31/2009 Pwsid: RI1592021
 Pwsname: PAWTUCKET-CITY OF
 Retpopsrvd: 99166 Pwstypecod: C
 Vioi d: 1129706 Contaminant: 0300
 Viol. Type: Treatment Technique Exceeds Turb 1 NTU
 Complperbe: 10/1/2005 0:00:00
 Complperen: 10/31/2005 0:00:00 Enfdate: 11/17/2005 0:00:00
 Enf action: State Compliance Achieved
 Violmeasur: Not Reported

Truedate: 03/31/2009 Pwsid: RI1592021
 Pwsname: PAWTUCKET-CITY OF
 Retpopsrvd: 99166 Pwstypecod: C
 Vioi d: 1129806 Contaminant: 0300
 Viol. Type: Treatment Technique Exceeds Turb 0.3 NTU
 Complperbe: 10/1/2005 0:00:00
 Complperen: 10/31/2005 0:00:00 Enfdate: 11/15/2005 0:00:00
 Enf action: State Formal NOV Issued
 Violmeasur: Not Reported

Truedate: 03/31/2009 Pwsid: RI1592021
 Pwsname: PAWTUCKET-CITY OF
 Retpopsrvd: 99166 Pwstypecod: C
 Vioi d: 1129806 Contaminant: 0300
 Viol. Type: Treatment Technique Exceeds Turb 0.3 NTU
 Complperbe: 10/1/2005 0:00:00
 Complperen: 10/31/2005 0:00:00 Enfdate: 11/15/2005 0:00:00
 Enf action: State Boil Water Order
 Violmeasur: Not Reported

Truedate: 03/31/2009 Pwsid: RI1592021
 Pwsname: PAWTUCKET-CITY OF
 Retpopsrvd: 99166 Pwstypecod: C
 Vioi d: 1129806 Contaminant: 0300
 Viol. Type: Treatment Technique Exceeds Turb 0.3 NTU
 Complperbe: 10/1/2005 0:00:00
 Complperen: 10/31/2005 0:00:00 Enfdate: 11/15/2005 0:00:00
 Enf action: State Violation/Reminder Notice
 Violmeasur: Not Reported

Truedate: 03/31/2009 Pwsid: RI1592021
 Pwsname: PAWTUCKET-CITY OF
 Retpopsrvd: 99166 Pwstypecod: C
 Vioi d: 1129806 Contaminant: 0300
 Viol. Type: Treatment Technique Exceeds Turb 0.3 NTU
 Complperbe: 10/1/2005 0:00:00
 Complperen: 10/31/2005 0:00:00 Enfdate: 11/17/2005 0:00:00
 Enf action: State Compliance Achieved
 Violmeasur: Not Reported

Truedate: 03/31/2009 Pwsid: RI1592021
 Pwsname: PAWTUCKET-CITY OF
 Retpopsrvd: 99166 Pwstypecod: C
 Vioi d: 1129806 Contaminant: 0300
 Viol. Type: Treatment Technique Exceeds Turb 0.3 NTU
 Complperbe: 10/1/2005 0:00:00
 Complperen: 10/31/2005 0:00:00 Enfdate: 11/17/2005 0:00:00
 Enf action: State Public Notif Received
 Violmeasur: Not Reported

GEOCHECK® - PHYSICAL SETTING SOURCE MAP FINDINGS

Truedate: 03/31/2009 Pwsid: RI1592021
 Pwsname: PAWTUCKET-CITY OF
 Retpopsrvd: 99166 Pwstypecod: C
 Vioiid: 1129806 Contaminant: 0300
 Viol. Type: Treatment Technique Exceeds Turb 0.3 NTU
 Complperbe: 10/1/2005 0:00:00
 Complperen: 10/31/2005 0:00:00 Enfdate: 11/15/2005 0:00:00
 Enf action: State Public Notif Requested
 Violmeasur: Not Reported

Truedate: 03/31/2009 Pwsid: RI1592021
 Pwsname: PAWTUCKET-CITY OF
 Retpopsrvd: 99166 Pwstypecod: C
 Vioiid: 1129906 Contaminant: COLIFORM (TCR)
 Viol. Type: Monitoring, Repeat Major (TCR)
 Complperbe: 6/1/2006 0:00:00
 Complperen: 6/30/2006 0:00:00 Enfdate: 4/25/2007 0:00:00
 Enf action: State Compliance Achieved
 Violmeasur: Not Reported

Truedate: 03/31/2009 Pwsid: RI1592021
 Pwsname: PAWTUCKET-CITY OF
 Retpopsrvd: 99166 Pwstypecod: C
 Vioiid: 1129906 Contaminant: COLIFORM (TCR)
 Viol. Type: Monitoring, Repeat Major (TCR)
 Complperbe: 6/1/2006 0:00:00
 Complperen: 6/30/2006 0:00:00 Enfdate: 4/25/2007 0:00:00
 Enf action: State Public Notif Received
 Violmeasur: Not Reported

Truedate: 03/31/2009 Pwsid: RI1592021
 Pwsname: PAWTUCKET-CITY OF
 Retpopsrvd: 99166 Pwstypecod: C
 Vioiid: 1129906 Contaminant: COLIFORM (TCR)
 Viol. Type: Monitoring, Repeat Major (TCR)
 Complperbe: 6/1/2006 0:00:00
 Complperen: 6/30/2006 0:00:00 Enfdate: 8/28/2006 0:00:00
 Enf action: State Formal NOV Issued
 Violmeasur: Not Reported

Truedate: 03/31/2009 Pwsid: RI1592021
 Pwsname: PAWTUCKET-CITY OF
 Retpopsrvd: 99166 Pwstypecod: C
 Vioiid: 1129906 Contaminant: COLIFORM (TCR)
 Viol. Type: Monitoring, Repeat Major (TCR)
 Complperbe: 6/1/2006 0:00:00
 Complperen: 6/30/2006 0:00:00 Enfdate: 8/28/2006 0:00:00
 Enf action: State Violation/Reminder Notice
 Violmeasur: Not Reported

Truedate: 03/31/2009 Pwsid: RI1592021
 Pwsname: PAWTUCKET-CITY OF
 Retpopsrvd: 99166 Pwstypecod: C
 Vioiid: 1129906 Contaminant: COLIFORM (TCR)
 Viol. Type: Monitoring, Repeat Major (TCR)
 Complperbe: 6/1/2006 0:00:00
 Complperen: 6/30/2006 0:00:00 Enfdate: 8/28/2006 0:00:00
 Enf action: State Public Notif Requested
 Violmeasur: Not Reported

GEOCHECK® - PHYSICAL SETTING SOURCE MAP FINDINGS

Truedate: 03/31/2009 Pwsid: RI1592021
 Pwsname: PAWTUCKET-CITY OF
 Retpopsrvd: 99166 Pwstypecod: C
 Vioiid: 1130006 Contaminant: COLIFORM (TCR)
 Viol. Type: Monitoring, Repeat Major (TCR)
 Complperbe: 7/1/2006 0:00:00
 Complperen: 7/31/2006 0:00:00 Enfdate: 4/25/2007 0:00:00
 Enf action: State Compliance Achieved
 Violmeasur: Not Reported

Truedate: 03/31/2009 Pwsid: RI1592021
 Pwsname: PAWTUCKET-CITY OF
 Retpopsrvd: 99166 Pwstypecod: C
 Vioiid: 1130006 Contaminant: COLIFORM (TCR)
 Viol. Type: Monitoring, Repeat Major (TCR)
 Complperbe: 7/1/2006 0:00:00
 Complperen: 7/31/2006 0:00:00 Enfdate: 4/25/2007 0:00:00
 Enf action: State Public Notif Received
 Violmeasur: Not Reported

Truedate: 03/31/2009 Pwsid: RI1592021
 Pwsname: PAWTUCKET-CITY OF
 Retpopsrvd: 99166 Pwstypecod: C
 Vioiid: 1130006 Contaminant: COLIFORM (TCR)
 Viol. Type: Monitoring, Repeat Major (TCR)
 Complperbe: 7/1/2006 0:00:00
 Complperen: 7/31/2006 0:00:00 Enfdate: 8/28/2006 0:00:00
 Enf action: State Formal NOV Issued
 Violmeasur: Not Reported

Truedate: 03/31/2009 Pwsid: RI1592021
 Pwsname: PAWTUCKET-CITY OF
 Retpopsrvd: 99166 Pwstypecod: C
 Vioiid: 1130006 Contaminant: COLIFORM (TCR)
 Viol. Type: Monitoring, Repeat Major (TCR)
 Complperbe: 7/1/2006 0:00:00
 Complperen: 7/31/2006 0:00:00 Enfdate: 8/28/2006 0:00:00
 Enf action: State Public Notif Requested
 Violmeasur: Not Reported

Truedate: 03/31/2009 Pwsid: RI1592021
 Pwsname: PAWTUCKET-CITY OF
 Retpopsrvd: 99166 Pwstypecod: C
 Vioiid: 1130006 Contaminant: COLIFORM (TCR)
 Viol. Type: Monitoring, Repeat Major (TCR)
 Complperbe: 7/1/2006 0:00:00
 Complperen: 7/31/2006 0:00:00 Enfdate: 8/28/2006 0:00:00
 Enf action: State Violation/Reminder Notice
 Violmeasur: Not Reported

Truedate: 03/31/2009 Pwsid: RI1592021
 Pwsname: PAWTUCKET-CITY OF
 Retpopsrvd: 99166 Pwstypecod: C
 Vioiid: 1130107 Contaminant: COLIFORM (TCR)
 Viol. Type: Monitoring, Repeat Minor (TCR)
 Complperbe: 8/1/2007 0:00:00
 Complperen: 8/31/2007 0:00:00 Enfdate: 10/16/2007 0:00:00
 Enf action: State Public Notif Received
 Violmeasur: Not Reported

GEOCHECK® - PHYSICAL SETTING SOURCE MAP FINDINGS

Truedate:	03/31/2009	Pwsid:	RI1592021
Pwsname:	PAWTUCKET-CITY OF		
Retpopsrvd:	99166	Pwstypecod:	C
Vooid:	1130107	Contaminant:	COLIFORM (TCR)
Viol. Type:	Monitoring, Repeat Minor (TCR)		
Complperbe:	8/1/2007 0:00:00		
Complperen:	8/31/2007 0:00:00	Enfdate:	9/12/2007 0:00:00
Enf action:	State Violation/Reminder Notice		
Violmeasur:	Not Reported		
Truedate:	03/31/2009	Pwsid:	RI1592021
Pwsname:	PAWTUCKET-CITY OF		
Retpopsrvd:	99166	Pwstypecod:	C
Vooid:	1130107	Contaminant:	COLIFORM (TCR)
Viol. Type:	Monitoring, Repeat Minor (TCR)		
Complperbe:	8/1/2007 0:00:00		
Complperen:	8/31/2007 0:00:00	Enfdate:	10/16/2007 0:00:00
Enf action:	State Compliance Achieved		
Violmeasur:	Not Reported		
Truedate:	03/31/2009	Pwsid:	RI1592021
Pwsname:	PAWTUCKET-CITY OF		
Retpopsrvd:	99166	Pwstypecod:	C
Vooid:	1130107	Contaminant:	COLIFORM (TCR)
Viol. Type:	Monitoring, Repeat Minor (TCR)		
Complperbe:	8/1/2007 0:00:00		
Complperen:	8/31/2007 0:00:00	Enfdate:	9/12/2007 0:00:00
Enf action:	State Formal NOV Issued		
Violmeasur:	Not Reported		
Truedate:	03/31/2009	Pwsid:	RI1592021
Pwsname:	PAWTUCKET-CITY OF		
Retpopsrvd:	99166	Pwstypecod:	C
Vooid:	1130107	Contaminant:	COLIFORM (TCR)
Viol. Type:	Monitoring, Repeat Minor (TCR)		
Complperbe:	8/1/2007 0:00:00		
Complperen:	8/31/2007 0:00:00	Enfdate:	9/12/2007 0:00:00
Enf action:	State Public Notif Requested		
Violmeasur:	Not Reported		
System Name:	PAWTUCKET-CITY OF		
Violation Type:	CCR Inadequate Reporting		
Contaminant:	7000		
Compliance Period:	7/1/2001 0:00:00 - 2/21/2002 0:00:00		
Violation ID:	1114501		
Enforcement Date:	2/21/2002 0:00:00	Enf. Action:	State Compliance Achieved
System Name:	PAWTUCKET-CITY OF		
Violation Type:	CCR Inadequate Reporting		
Contaminant:	7000		
Compliance Period:	7/1/2001 0:00:00 - 2/21/2002 0:00:00		
Violation ID:	1114501		
Enforcement Date:	2/21/2002 0:00:00	Enf. Action:	State Compliance Achieved
System Name:	PAWTUCKET-CITY OF		
Violation Type:	CCR Inadequate Reporting		
Contaminant:	7000		
Compliance Period:	7/1/2001 0:00:00 - 2/21/2002 0:00:00		
Violation ID:	1114501		
Enforcement Date:	2/11/2002 0:00:00	Enf. Action:	State Violation/Reminder Notice

GEOCHECK® - PHYSICAL SETTING SOURCE MAP FINDINGS

ENFORCEMENT INFORMATION:

System Name:	PAWTUCKET-CITY OF		
Violation Type:	CCR Inadequate Reporting		
Contaminant:	7000		
Compliance Period:	7/1/2001 0:00:00 - 2/21/2002 0:00:00		
Violation ID:	1114501		
Enforcement Date:	2/11/2002 0:00:00	Enf. Action:	State Violation/Reminder Notice
System Name:	PAWTUCKET-CITY OF		
Violation Type:	CCR Inadequate Reporting		
Contaminant:	7000		
Compliance Period:	7/1/2003 0:00:00 - 2/10/2004 0:00:00		
Violation ID:	1129503		
Enforcement Date:	2/10/2004 0:00:00	Enf. Action:	State Compliance Achieved
System Name:	PAWTUCKET-CITY OF		
Violation Type:	CCR Inadequate Reporting		
Contaminant:	7000		
Compliance Period:	7/1/2003 0:00:00 - 2/10/2004 0:00:00		
Violation ID:	1129503		
Enforcement Date:	1/23/2004 0:00:00	Enf. Action:	State Formal NOV Issued
System Name:	PAWTUCKET-CITY OF		
Violation Type:	CCR Inadequate Reporting		
Contaminant:	7000		
Compliance Period:	7/1/2003 0:00:00 - 2/10/2004 0:00:00		
Violation ID:	1129503		
Enforcement Date:	11/6/2003 0:00:00	Enf. Action:	State Tech Assistance Visit
System Name:	PAWTUCKET-CITY OF		
Violation Type:	CCR Inadequate Reporting		
Contaminant:	7000		
Compliance Period:	7/1/2003 0:00:00 - 2/10/2004 0:00:00		
Violation ID:	1129503		
Enforcement Date:	2/6/2004 0:00:00	Enf. Action:	State Violation/Reminder Notice
System Name:	PAWTUCKET-CITY OF		
Violation Type:	CCR Inadequate Reporting		
Contaminant:	7000		
Compliance Period:	7/1/2003 0:00:00 - 2/10/2004 0:00:00		
Violation ID:	1129503		
Enforcement Date:	2/6/2004 0:00:00	Enf. Action:	State Violation/Reminder Notice
System Name:	PAWTUCKET-CITY OF		
Violation Type:	CCR Inadequate Reporting		
Contaminant:	7000		
Compliance Period:	7/1/2003 0:00:00 - 2/10/2004 0:00:00		
Violation ID:	1129503		
Enforcement Date:	1/23/2004 0:00:00	Enf. Action:	State Formal NOV Issued
System Name:	PAWTUCKET-CITY OF		
Violation Type:	CCR Inadequate Reporting		
Contaminant:	7000		
Compliance Period:	7/1/2003 0:00:00 - 2/10/2004 0:00:00		
Violation ID:	1129503		
Enforcement Date:	2/10/2004 0:00:00	Enf. Action:	State Compliance Achieved
System Name:	PAWTUCKET-CITY OF		
Violation Type:	CCR Inadequate Reporting		
Contaminant:	7000		
Compliance Period:	7/1/2003 0:00:00 - 2/10/2004 0:00:00		
Violation ID:	1129503		
Enforcement Date:	11/6/2003 0:00:00	Enf. Action:	State Tech Assistance Visit

GEOCHECK® - PHYSICAL SETTING SOURCE MAP FINDINGS

ENFORCEMENT INFORMATION:

System Name:	PAWTUCKET-CITY OF		
Violation Type:	CCR Inadequate Reporting		
Contaminant:	7000		
Compliance Period:	10/1/2004 0:00:00 - 3/1/2005 0:00:00		
Violation ID:	1129605		
Enforcement Date:	3/1/2005 0:00:00	Enf. Action:	State Compliance Achieved
System Name:	PAWTUCKET-CITY OF		
Violation Type:	CCR Inadequate Reporting		
Contaminant:	7000		
Compliance Period:	10/1/2004 0:00:00 - 3/1/2005 0:00:00		
Violation ID:	1129605		
Enforcement Date:	2/8/2005 0:00:00	Enf. Action:	State Violation/Reminder Notice
System Name:	PAWTUCKET-CITY OF		
Violation Type:	CCR Inadequate Reporting		
Contaminant:	7000		
Compliance Period:	10/1/2004 0:00:00 - 3/1/2005 0:00:00		
Violation ID:	1129605		
Enforcement Date:	2/8/2005 0:00:00	Enf. Action:	State Formal NOV Issued
System Name:	PAWTUCKET-CITY OF		
Violation Type:	CCR Inadequate Reporting		
Contaminant:	7000		
Compliance Period:	10/1/2004 0:00:00 - 3/1/2005 0:00:00		
Violation ID:	1129605		
Enforcement Date:	2/8/2005 0:00:00	Enf. Action:	State Violation/Reminder Notice
System Name:	PAWTUCKET-CITY OF		
Violation Type:	CCR Inadequate Reporting		
Contaminant:	7000		
Compliance Period:	10/1/2004 0:00:00 - 3/1/2005 0:00:00		
Violation ID:	1129605		
Enforcement Date:	3/1/2005 0:00:00	Enf. Action:	State Compliance Achieved
System Name:	PAWTUCKET-CITY OF		
Violation Type:	CCR Inadequate Reporting		
Contaminant:	7000		
Compliance Period:	10/1/2004 0:00:00 - 3/1/2005 0:00:00		
Violation ID:	1129605		
Enforcement Date:	2/8/2005 0:00:00	Enf. Action:	State Formal NOV Issued
System Name:	PAWTUCKET-CITY OF		
Violation Type:	Treatment Technique Exceeds Turb 1 NTU		
Contaminant:	0300		
Compliance Period:	10/1/2005 0:00:00 - 10/31/2005 0:00:00		
Violation ID:	1129706		
Enforcement Date:	11/15/2005 0:00:00	Enf. Action:	State Public Notif Requested
System Name:	PAWTUCKET-CITY OF		
Violation Type:	Treatment Technique Exceeds Turb 1 NTU		
Contaminant:	0300		
Compliance Period:	10/1/2005 0:00:00 - 10/31/2005 0:00:00		
Violation ID:	1129706		
Enforcement Date:	11/17/2005 0:00:00	Enf. Action:	State Public Notif Received
System Name:	PAWTUCKET-CITY OF		
Violation Type:	Treatment Technique Exceeds Turb 1 NTU		
Contaminant:	0300		
Compliance Period:	10/1/2005 0:00:00 - 10/31/2005 0:00:00		
Violation ID:	1129706		
Enforcement Date:	11/17/2005 0:00:00	Enf. Action:	State Compliance Achieved

GEOCHECK® - PHYSICAL SETTING SOURCE MAP FINDINGS

ENFORCEMENT INFORMATION:

System Name:	PAWTUCKET-CITY OF		
Violation Type:	Treatment Technique Exceeds Turb 1 NTU		
Contaminant:	0300		
Compliance Period:	10/1/2005 0:00:00 - 10/31/2005 0:00:00		
Violation ID:	1129706		
Enforcement Date:	11/17/2005 0:00:00	Enf. Action:	State Compliance Achieved
System Name:	PAWTUCKET-CITY OF		
Violation Type:	Treatment Technique Exceeds Turb 1 NTU		
Contaminant:	0300		
Compliance Period:	10/1/2005 0:00:00 - 10/31/2005 0:00:00		
Violation ID:	1129706		
Enforcement Date:	11/15/2005 0:00:00	Enf. Action:	State Boil Water Order
System Name:	PAWTUCKET-CITY OF		
Violation Type:	Treatment Technique Exceeds Turb 1 NTU		
Contaminant:	0300		
Compliance Period:	10/1/2005 0:00:00 - 10/31/2005 0:00:00		
Violation ID:	1129706		
Enforcement Date:	11/15/2005 0:00:00	Enf. Action:	State Violation/Reminder Notice
System Name:	PAWTUCKET-CITY OF		
Violation Type:	Treatment Technique Exceeds Turb 1 NTU		
Contaminant:	0300		
Compliance Period:	10/1/2005 0:00:00 - 10/31/2005 0:00:00		
Violation ID:	1129706		
Enforcement Date:	11/15/2005 0:00:00	Enf. Action:	State Formal NOV Issued
System Name:	PAWTUCKET-CITY OF		
Violation Type:	Treatment Technique Exceeds Turb 1 NTU		
Contaminant:	0300		
Compliance Period:	10/1/2005 0:00:00 - 10/31/2005 0:00:00		
Violation ID:	1129706		
Enforcement Date:	11/15/2005 0:00:00	Enf. Action:	State Boil Water Order
System Name:	PAWTUCKET-CITY OF		
Violation Type:	Treatment Technique Exceeds Turb 1 NTU		
Contaminant:	0300		
Compliance Period:	10/1/2005 0:00:00 - 10/31/2005 0:00:00		
Violation ID:	1129706		
Enforcement Date:	11/15/2005 0:00:00	Enf. Action:	State Formal NOV Issued
System Name:	PAWTUCKET-CITY OF		
Violation Type:	Treatment Technique Exceeds Turb 1 NTU		
Contaminant:	0300		
Compliance Period:	10/1/2005 0:00:00 - 10/31/2005 0:00:00		
Violation ID:	1129706		
Enforcement Date:	11/15/2005 0:00:00	Enf. Action:	State Violation/Reminder Notice
System Name:	PAWTUCKET-CITY OF		
Violation Type:	Treatment Technique Exceeds Turb 1 NTU		
Contaminant:	0300		
Compliance Period:	10/1/2005 0:00:00 - 10/31/2005 0:00:00		
Violation ID:	1129706		
Enforcement Date:	11/15/2005 0:00:00	Enf. Action:	State Public Notif Requested
System Name:	PAWTUCKET-CITY OF		
Violation Type:	Treatment Technique Exceeds Turb 1 NTU		
Contaminant:	0300		
Compliance Period:	10/1/2005 0:00:00 - 10/31/2005 0:00:00		
Violation ID:	1129706		
Enforcement Date:	11/17/2005 0:00:00	Enf. Action:	State Public Notif Received

GEOCHECK® - PHYSICAL SETTING SOURCE MAP FINDINGS

ENFORCEMENT INFORMATION:

System Name:	PAWTUCKET-CITY OF	
Violation Type:	Treatment Technique Exceeds Turb 0.3 NTU	
Contaminant:	0300	
Compliance Period:	10/1/2005 0:00:00 - 10/31/2005 0:00:00	
Violation ID:	1129806	
Enforcement Date:	11/15/2005 0:00:00	Enf. Action: State Public Notif Requested
System Name:	PAWTUCKET-CITY OF	
Violation Type:	Treatment Technique Exceeds Turb 0.3 NTU	
Contaminant:	0300	
Compliance Period:	10/1/2005 0:00:00 - 10/31/2005 0:00:00	
Violation ID:	1129806	
Enforcement Date:	11/15/2005 0:00:00	Enf. Action: State Violation/Reminder Notice
System Name:	PAWTUCKET-CITY OF	
Violation Type:	Treatment Technique Exceeds Turb 0.3 NTU	
Contaminant:	0300	
Compliance Period:	10/1/2005 0:00:00 - 10/31/2005 0:00:00	
Violation ID:	1129806	
Enforcement Date:	11/15/2005 0:00:00	Enf. Action: State Boil Water Order
System Name:	PAWTUCKET-CITY OF	
Violation Type:	Treatment Technique Exceeds Turb 0.3 NTU	
Contaminant:	0300	
Compliance Period:	10/1/2005 0:00:00 - 10/31/2005 0:00:00	
Violation ID:	1129806	
Enforcement Date:	11/17/2005 0:00:00	Enf. Action: State Compliance Achieved
System Name:	PAWTUCKET-CITY OF	
Violation Type:	Treatment Technique Exceeds Turb 0.3 NTU	
Contaminant:	0300	
Compliance Period:	10/1/2005 0:00:00 - 10/31/2005 0:00:00	
Violation ID:	1129806	
Enforcement Date:	11/17/2005 0:00:00	Enf. Action: State Public Notif Received
System Name:	PAWTUCKET-CITY OF	
Violation Type:	Treatment Technique Exceeds Turb 0.3 NTU	
Contaminant:	0300	
Compliance Period:	10/1/2005 0:00:00 - 10/31/2005 0:00:00	
Violation ID:	1129806	
Enforcement Date:	11/15/2005 0:00:00	Enf. Action: State Public Notif Requested
System Name:	PAWTUCKET-CITY OF	
Violation Type:	Treatment Technique Exceeds Turb 0.3 NTU	
Contaminant:	0300	
Compliance Period:	10/1/2005 0:00:00 - 10/31/2005 0:00:00	
Violation ID:	1129806	
Enforcement Date:	11/15/2005 0:00:00	Enf. Action: State Violation/Reminder Notice
System Name:	PAWTUCKET-CITY OF	
Violation Type:	Treatment Technique Exceeds Turb 0.3 NTU	
Contaminant:	0300	
Compliance Period:	10/1/2005 0:00:00 - 10/31/2005 0:00:00	
Violation ID:	1129806	
Enforcement Date:	11/15/2005 0:00:00	Enf. Action: State Formal NOV Issued
System Name:	PAWTUCKET-CITY OF	
Violation Type:	Treatment Technique Exceeds Turb 0.3 NTU	
Contaminant:	0300	
Compliance Period:	10/1/2005 0:00:00 - 10/31/2005 0:00:00	
Violation ID:	1129806	
Enforcement Date:	11/15/2005 0:00:00	Enf. Action: State Boil Water Order

GEOCHECK® - PHYSICAL SETTING SOURCE MAP FINDINGS

ENFORCEMENT INFORMATION:

System Name:	PAWTUCKET-CITY OF		
Violation Type:	Treatment Technique Exceeds Turb 0.3 NTU		
Contaminant:	0300		
Compliance Period:	10/1/2005 0:00:00 - 10/31/2005 0:00:00		
Violation ID:	1129806		
Enforcement Date:	11/15/2005 0:00:00	Enf. Action:	State Formal NOV Issued
System Name:	PAWTUCKET-CITY OF		
Violation Type:	Treatment Technique Exceeds Turb 0.3 NTU		
Contaminant:	0300		
Compliance Period:	10/1/2005 0:00:00 - 10/31/2005 0:00:00		
Violation ID:	1129806		
Enforcement Date:	11/17/2005 0:00:00	Enf. Action:	State Compliance Achieved
System Name:	PAWTUCKET-CITY OF		
Violation Type:	Treatment Technique Exceeds Turb 0.3 NTU		
Contaminant:	0300		
Compliance Period:	10/1/2005 0:00:00 - 10/31/2005 0:00:00		
Violation ID:	1129806		
Enforcement Date:	11/17/2005 0:00:00	Enf. Action:	State Public Notif Received
System Name:	PAWTUCKET-CITY OF		
Violation Type:	Monitoring, Repeat Major (TCR)		
Contaminant:	COLIFORM (TCR)		
Compliance Period:	6/1/2006 0:00:00 - 6/30/2006 0:00:00		
Violation ID:	1129906		
Enforcement Date:	8/28/2006 0:00:00	Enf. Action:	State Formal NOV Issued
System Name:	PAWTUCKET-CITY OF		
Violation Type:	Monitoring, Repeat Major (TCR)		
Contaminant:	COLIFORM (TCR)		
Compliance Period:	6/1/2006 0:00:00 - 6/30/2006 0:00:00		
Violation ID:	1129906		
Enforcement Date:	8/28/2006 0:00:00	Enf. Action:	State Violation/Reminder Notice
System Name:	PAWTUCKET-CITY OF		
Violation Type:	Monitoring, Repeat Major (TCR)		
Contaminant:	COLIFORM (TCR)		
Compliance Period:	6/1/2006 0:00:00 - 6/30/2006 0:00:00		
Violation ID:	1129906		
Enforcement Date:	8/28/2006 0:00:00	Enf. Action:	State Public Notif Requested
System Name:	PAWTUCKET-CITY OF		
Violation Type:	Monitoring, Repeat Major (TCR)		
Contaminant:	COLIFORM (TCR)		
Compliance Period:	7/1/2006 0:00:00 - 7/31/2006 0:00:00		
Violation ID:	1130006		
Enforcement Date:	8/28/2006 0:00:00	Enf. Action:	State Violation/Reminder Notice
System Name:	PAWTUCKET-CITY OF		
Violation Type:	Monitoring, Repeat Major (TCR)		
Contaminant:	COLIFORM (TCR)		
Compliance Period:	7/1/2006 0:00:00 - 7/31/2006 0:00:00		
Violation ID:	1130006		
Enforcement Date:	8/28/2006 0:00:00	Enf. Action:	State Formal NOV Issued
System Name:	PAWTUCKET-CITY OF		
Violation Type:	Monitoring, Repeat Major (TCR)		
Contaminant:	COLIFORM (TCR)		
Compliance Period:	7/1/2006 0:00:00 - 7/31/2006 0:00:00		
Violation ID:	1130006		
Enforcement Date:	8/28/2006 0:00:00	Enf. Action:	State Public Notif Requested

GEOCHECK® - PHYSICAL SETTING SOURCE MAP FINDINGS

CONTACT INFORMATION:

Name:	PAWTUCKET-CITY OF	Population:	99166
Contact:	DECELLES, JAMES	Phone:	Not Reported
Address:	85 Branch Street		
Address 2:	PAWTUCKET		
	RI, 02 401-7		

**E28
WSW
1/2 - 1 Mile
Lower**

FED USGS USGS40001049852

Org. Identifier:	USGS-MA		
Formal name:	USGS Massachusetts Water Science Center		
Monloc Identifier:	USGS-415353071241001		
Monloc name:	RI-LIW 353		
Monloc type:	Well		
Monloc desc:	Not Reported		
Huc code:	01090003	Drainagearea value:	Not Reported
Drainagearea Units:	Not Reported	Contrib drainagearea:	Not Reported
Contrib drainagearea units:	Not Reported	Latitude:	41.8981552
Longitude:	-71.402279	Sourcemap scale:	Not Reported
Horiz Acc measure:	1	Horiz Acc measure units:	seconds
Horiz Collection method:	Interpolated from map		
Horiz coord refsys:	NAD83	Vert measure val:	60.00
Vert measure units:	feet	Vertacc measure val:	10
Vert accmeasure units:	feet		
Vertcollection method:	Interpolated from topographic map		
Vert coord refsys:	NGVD29	Countrycode:	US
Aquifername:	Not Reported		
Formation type:	Not Reported		
Aquifer type:	Not Reported		
Construction date:	1957	Welldepth:	65
Welldepth units:	ft	Wellholedepth:	Not Reported
Wellholedepth units:	Not Reported		

Ground-water levels, Number of Measurements: 0

**F29
South
1/2 - 1 Mile
Higher**

FED USGS USGS40001049827

Org. Identifier:	USGS-MA		
Formal name:	USGS Massachusetts Water Science Center		
Monloc Identifier:	USGS-415332071233801		
Monloc name:	RI-CFW 3		
Monloc type:	Well		
Monloc desc:	Not Reported		
Huc code:	01090004	Drainagearea value:	Not Reported
Drainagearea Units:	Not Reported	Contrib drainagearea:	Not Reported
Contrib drainagearea units:	Not Reported	Latitude:	41.8923219
Longitude:	-71.3933897	Sourcemap scale:	Not Reported

GEOCHECK® - PHYSICAL SETTING SOURCE MAP FINDINGS

Horiz Acc measure:	1	Horiz Acc measure units:	seconds
Horiz Collection method:	Interpolated from map		
Horiz coord refsys:	NAD83	Vert measure val:	100.00
Vert measure units:	feet	Vertacc measure val:	10
Vert accmeasure units:	feet		
Vertcollection method:	Interpolated from topographic map		
Vert coord refsys:	NGVD29	Countrycode:	US
Aquifername:	Not Reported		
Formation type:	Not Reported		
Aquifer type:	Not Reported		
Construction date:	1925	Welldepth:	43
Welldepth units:	ft	Wellholedepth:	Not Reported
Wellholedepth units:	Not Reported		

Ground-water levels, Number of Measurements: 0

F30
South
1/2 - 1 Mile
Higher

FED USGS USGS40001049825

Org. Identifier:	USGS-MA		
Formal name:	USGS Massachusetts Water Science Center		
Monloc Identifier:	USGS-415331071233401		
Monloc name:	RI-CFW 28		
Monloc type:	Well		
Monloc desc:	Not Reported		
Huc code:	01090004	Drainagearea value:	Not Reported
Drainagearea Units:	Not Reported	Contrib drainagearea:	Not Reported
Contrib drainagearea units:	Not Reported	Latitude:	41.8920441
Longitude:	-71.3922785	Sourcemap scale:	Not Reported
Horiz Acc measure:	1	Horiz Acc measure units:	seconds
Horiz Collection method:	Interpolated from map		
Horiz coord refsys:	NAD83	Vert measure val:	90.00
Vert measure units:	feet	Vertacc measure val:	10
Vert accmeasure units:	feet		
Vertcollection method:	Interpolated from topographic map		
Vert coord refsys:	NGVD29	Countrycode:	US
Aquifername:	Not Reported		
Formation type:	Not Reported		
Aquifer type:	Not Reported		
Construction date:	Not Reported	Welldepth:	55
Welldepth units:	ft	Wellholedepth:	Not Reported
Wellholedepth units:	Not Reported		

Ground-water levels, Number of Measurements: 0

E31
WSW
1/2 - 1 Mile
Lower

FED USGS USGS40001049854

Org. Identifier:	USGS-MA		
Formal name:	USGS Massachusetts Water Science Center		
Monloc Identifier:	USGS-415354071241401		
Monloc name:	RI-LIW 354		
Monloc type:	Well		
Monloc desc:	Not Reported		
Huc code:	01090003	Drainagearea value:	Not Reported
Drainagearea Units:	Not Reported	Contrib drainagearea:	Not Reported
Contrib drainagearea units:	Not Reported	Latitude:	41.8984329
Longitude:	-71.4033901	Sourcemap scale:	Not Reported

GEOCHECK® - PHYSICAL SETTING SOURCE MAP FINDINGS

Horiz Acc measure:	1	Horiz Acc measure units:	seconds
Horiz Collection method:	Interpolated from map		
Horiz coord refsys:	NAD83	Vert measure val:	60.00
Vert measure units:	feet	Vertacc measure val:	10
Vert accmeasure units:	feet		
Vertcollection method:	Interpolated from topographic map		
Vert coord refsys:	NGVD29	Countrycode:	US
Aquifername:	Not Reported		
Formation type:	Not Reported		
Aquifer type:	Not Reported		
Construction date:	1957	Welldepth:	120
Welldepth units:	ft	Wellholedepth:	Not Reported
Wellholedepth units:	Not Reported		

Ground-water levels, Number of Measurements: 0

32
SSW
1/2 - 1 Mile
Lower

FED USGS USGS40001049826

Org. Identifier:	USGS-MA		
Formal name:	USGS Massachusetts Water Science Center		
Monloc Identifier:	USGS-415331071234701		
Monloc name:	RI-CFX 40		
Monloc type:	Well		
Monloc desc:	Not Reported		
Huc code:	01090004	Drainagearea value:	Not Reported
Drainagearea Units:	Not Reported	Contrib drainagearea:	Not Reported
Contrib drainagearea units:	Not Reported	Latitude:	41.8920441
Longitude:	-71.3958898	Sourcemap scale:	Not Reported
Horiz Acc measure:	1	Horiz Acc measure units:	seconds
Horiz Collection method:	Interpolated from map		
Horiz coord refsys:	NAD83	Vert measure val:	70.00
Vert measure units:	feet	Vertacc measure val:	10
Vert accmeasure units:	feet		
Vertcollection method:	Interpolated from topographic map		
Vert coord refsys:	NGVD29	Countrycode:	US
Aquifername:	Not Reported		
Formation type:	Not Reported		
Aquifer type:	Not Reported		
Construction date:	1964	Welldepth:	47
Welldepth units:	ft	Wellholedepth:	Not Reported
Wellholedepth units:	Not Reported		

Ground-water levels, Number of Measurements: 1

Date	Feet below Surface	Feet to Sealevel
-----	-----	-----
1964-03-01	15.00	

33
West
1/2 - 1 Mile
Lower

FED USGS USGS40001049856

GEOCHECK® - PHYSICAL SETTING SOURCE MAP FINDINGS

Org. Identifier:	USGS-MA		
Formal name:	USGS Massachusetts Water Science Center		
Monloc Identifier:	USGS-415402071241701		
Monloc name:	RI-LIW 355		
Monloc type:	Well		
Monloc desc:	Not Reported		
Huc code:	01090003	Drainagearea value:	Not Reported
Drainagearea Units:	Not Reported	Contrib drainagearea:	Not Reported
Contrib drainagearea units:	Not Reported	Latitude:	41.9006551
Longitude:	-71.4042235	Sourcemap scale:	Not Reported
Horiz Acc measure:	1	Horiz Acc measure units:	seconds
Horiz Collection method:	Interpolated from map		
Horiz coord refsys:	NAD83	Vert measure val:	60.00
Vert measure units:	feet	Vertacc measure val:	10
Vert accmeasure units:	feet		
Vertcollection method:	Interpolated from topographic map		
Vert coord refsys:	NGVD29	Countrycode:	US
Aquifername:	Not Reported		
Formation type:	Not Reported		
Aquifer type:	Not Reported		
Construction date:	1957	Welldepth:	137
Welldepth units:	ft	Wellholedepth:	Not Reported
Wellholedepth units:	Not Reported		

Ground-water levels, Number of Measurements: 0

G34
West
1/2 - 1 Mile
Lower

RI WELLS RI400000000512

Objectid:	26	Town name:	LINCOLN
Type:	C - I	Name:	Lincoln
Wellname:	Well #11 (Lonsdale)	Source id:	1858423-08
Popserved:	19000		
Pumpvalue:	694		
Material:	SD	Whpa dia:	0
Delin meth:	DEM WHPA Model		
Notes:	Inactive	Status:	A
Pwsid:	1858423	Pumprate:	694
Datasource:	HEALTH		
Edit date:	20030101		
Quad:	Pawtucket	Well depth:	N/A
Point x:	354117.276813		
Point y:	298529.42347		
Site id:	RI400000000512		

35
SW
1/2 - 1 Mile
Lower

FED USGS USGS40001049833

Org. Identifier:	USGS-MA		
Formal name:	USGS Massachusetts Water Science Center		
Monloc Identifier:	USGS-415335071240001		
Monloc name:	RI-CFX 39		
Monloc type:	Well		
Monloc desc:	Not Reported		
Huc code:	01090004	Drainagearea value:	Not Reported
Drainagearea Units:	Not Reported	Contrib drainagearea:	Not Reported
Contrib drainagearea units:	Not Reported	Latitude:	41.8931552
Longitude:	-71.399501	Sourcemap scale:	Not Reported

GEOCHECK® - PHYSICAL SETTING SOURCE MAP FINDINGS

Horiz Acc measure:	1	Horiz Acc measure units:	seconds
Horiz Collection method:	Interpolated from map		
Horiz coord refsys:	NAD83	Vert measure val:	60.00
Vert measure units:	feet	Vertacc measure val:	10
Vert accmeasure units:	feet		
Vertcollection method:	Interpolated from topographic map		
Vert coord refsys:	NGVD29	Countrycode:	US
Aquifername:	Not Reported		
Formation type:	Not Reported		
Aquifer type:	Not Reported		
Construction date:	1964	Welldepth:	77
Welldepth units:	ft	Wellholedepth:	Not Reported
Wellholedepth units:	Not Reported		

Ground-water levels, Number of Measurements: 1

Date	Feet below Surface	Feet to Sealevel

1964-11-01	0.00	

G36
West
1/2 - 1 Mile
Lower

RI WELLS RI400000000510

Objectid:	27	Town name:	LINCOLN
Type:	C	Name:	Lincoln
Wellname:	Well #4 (Lonsdale)	Source id:	1858423-05
Poperved:	19000		
Pumpvalue:	700		
Material:	SD	Whpa dia:	0
Delin meth:	DEM WHPA Model		
Notes:	Not Reported	Status:	A
Pwsid:	1858423	Pumprate:	700
Datasource:	HEALTH		
Edit date:	20030101		
Quad:	Pawtucket	Well depth:	142
Point x:	354072.186352		
Point y:	298355.986153		
Site id:	RI400000000510		

G37
West
1/2 - 1 Mile
Lower

FED USGS USGS40001049867

Org. Identifier:	USGS-MA		
Formal name:	USGS Massachusetts Water Science Center		
Monloc Identifier:	USGS-415408071241801		
Monloc name:	RI-LIW 418		
Monloc type:	Well		
Monloc desc:	Not Reported		
Huc code:	01090003	Drainagearea value:	Not Reported
Drainagearea Units:	Not Reported	Contrib drainagearea:	Not Reported
Contrib drainagearea units:	Not Reported	Latitude:	41.9023218
Longitude:	-71.4045013	Sourcemap scale:	Not Reported

GEOCHECK® - PHYSICAL SETTING SOURCE MAP FINDINGS

Horiz Acc measure:	1	Horiz Acc measure units:	seconds
Horiz Collection method:	Interpolated from map		
Horiz coord refsys:	NAD83	Vert measure val:	70.00
Vert measure units:	feet	Vertacc measure val:	10
Vert accmeasure units:	feet		
Vertcollection method:	Interpolated from topographic map		
Vert coord refsys:	NGVD29	Countrycode:	US
Aquifername:	Not Reported		
Formation type:	Not Reported		
Aquifer type:	Not Reported		
Construction date:	1964	Welldepth:	142
Welldepth units:	ft	Wellholedepth:	Not Reported
Wellholedepth units:	Not Reported		

Ground-water levels, Number of Measurements: 1

Date	Feet below Surface	Feet to Sealevel

1964-05-01	10.00	

G38
West
1/2 - 1 Mile
Lower

RI WELLS RI400000000511

Objectid:	554	Town name:	LINCOLN
Type:	C - I	Name:	Lincoln
Wellname:	Well #2 (Lonsdale)	Source id:	1858423-07
Poperved:	19000		
Pumpvalue:	0		
Material:	SD	Whpa dia:	0
Delin meth:	DEM WHPA Model		
Notes:	Inactive, not abando	Status:	A
Pwsid:	1858423	Pumprate:	N/A
Datasource:	HEALTH		
Edit date:	20030101		
Quad:	Pawtucket	Well depth:	N/A
Point x:	354051.8068		
Point y:	298439.383296		
Site id:	RI400000000511		

H39
SW
1/2 - 1 Mile
Lower

FED USGS USGS40001049840

Org. Identifier:	USGS-MA		
Formal name:	USGS Massachusetts Water Science Center		
Monloc Identifier:	USGS-415340071240801		
Monloc name:	RI-CFX 38		
Monloc type:	Well		
Monloc desc:	Not Reported		
Huc code:	01090004	Drainagearea value:	Not Reported
Drainagearea Units:	Not Reported	Contrib drainagearea:	Not Reported
Contrib drainagearea units:	Not Reported	Latitude:	41.8945441
Longitude:	-71.4017234	Sourcemap scale:	Not Reported

GEOCHECK® - PHYSICAL SETTING SOURCE MAP FINDINGS

Horiz Acc measure:	1	Horiz Acc measure units:	seconds
Horiz Collection method:	Interpolated from map		
Horiz coord refsys:	NAD83	Vert measure val:	60.00
Vert measure units:	feet	Vertacc measure val:	10
Vert accmeasure units:	feet		
Vertcollection method:	Interpolated from topographic map		
Vert coord refsys:	NGVD29	Countrycode:	US
Aquifername:	Not Reported		
Formation type:	Not Reported		
Aquifer type:	Not Reported		
Construction date:	1964	Welldepth:	52
Welldepth units:	ft	Wellholedepth:	Not Reported
Wellholedepth units:	Not Reported		

Ground-water levels, Number of Measurements: 1

Date	Feet below Surface	Feet to Sealevel

1964-11-01	4.00	

40
NNE
1/2 - 1 Mile
Lower

FED USGS USGS40001049888

Org. Identifier:	USGS-MA		
Formal name:	USGS Massachusetts Water Science Center		
Monloc Identifier:	USGS-415434071230801		
Monloc name:	RI-CUW 375		
Monloc type:	Well		
Monloc desc:	Not Reported		
Huc code:	01090003	Drainagearea value:	Not Reported
Drainagearea Units:	Not Reported	Contrib drainagearea:	Not Reported
Contrib drainagearea units:	Not Reported	Latitude:	41.909544
Longitude:	-71.3850562	Sourcemap scale:	Not Reported
Horiz Acc measure:	1	Horiz Acc measure units:	seconds
Horiz Collection method:	Interpolated from map		
Horiz coord refsys:	NAD83	Vert measure val:	55.00
Vert measure units:	feet	Vertacc measure val:	10
Vert accmeasure units:	feet		
Vertcollection method:	Interpolated from topographic map		
Vert coord refsys:	NGVD29	Countrycode:	US
Aquifername:	Not Reported		
Formation type:	Not Reported		
Aquifer type:	Not Reported		
Construction date:	1958	Welldepth:	39
Welldepth units:	ft	Wellholedepth:	Not Reported
Wellholedepth units:	Not Reported		

Ground-water levels, Number of Measurements: 0

I41
NE
1/2 - 1 Mile
Lower

FED USGS USGS40001049888

GEOCHECK® - PHYSICAL SETTING SOURCE MAP FINDINGS

Org. Identifier:	USGS-MA		
Formal name:	USGS Massachusetts Water Science Center		
Monloc Identifier:	USGS-415431071230101		
Monloc name:	RI-CUW 340		
Monloc type:	Well		
Monloc desc:	PAWTUCKET WSB WELL 3		
Huc code:	01090003	Drainagearea value:	Not Reported
Drainagearea Units:	Not Reported	Contrib drainagearea:	Not Reported
Contrib drainagearea units:	Not Reported	Latitude:	41.9087107
Longitude:	-71.3831116	Sourcemap scale:	24000
Horiz Acc measure:	1	Horiz Acc measure units:	seconds
Horiz Collection method:	Interpolated from map		
Horiz coord refsys:	NAD83	Vert measure val:	58.00
Vert measure units:	feet	Vertacc measure val:	10
Vert accmeasure units:	feet		
Vertcollection method:	Interpolated from topographic map		
Vert coord refsys:	NGVD29	Countrycode:	US
Aquifername:	Sand and gravel aquifers (glaciated regions)		
Formation type:	Stratified Deposits, Undifferentiated		
Aquifer type:	Not Reported		
Construction date:	1950	Welldepth:	42
Welldepth units:	ft	Wellholedepth:	Not Reported
Wellholedepth units:	Not Reported		

Ground-water levels, Number of Measurements: 1

Date	Feet below Surface	Feet to Sealevel

1950-01-01	5.00	

42
West
1/2 - 1 Mile
Lower

FED USGS USGS40001049859

Org. Identifier:	USGS-MA		
Formal name:	USGS Massachusetts Water Science Center		
Monloc Identifier:	USGS-415405071242004		
Monloc name:	RI-LIW 429		
Monloc type:	Well		
Monloc desc:	Not Reported		
Huc code:	01090003	Drainagearea value:	Not Reported
Drainagearea Units:	Not Reported	Contrib drainagearea:	Not Reported
Contrib drainagearea units:	Not Reported	Latitude:	41.9014884
Longitude:	-71.4050569	Sourcemap scale:	Not Reported
Horiz Acc measure:	1	Horiz Acc measure units:	seconds
Horiz Collection method:	Interpolated from map		
Horiz coord refsys:	NAD83	Vert measure val:	70.00
Vert measure units:	feet	Vertacc measure val:	10
Vert accmeasure units:	feet		
Vertcollection method:	Interpolated from topographic map		
Vert coord refsys:	NGVD29	Countrycode:	US
Aquifername:	Not Reported		
Formation type:	Not Reported		

GEOCHECK® - PHYSICAL SETTING SOURCE MAP FINDINGS

Aquifer type:	Not Reported	Welldepth:	157
Construction date:	1963	Wellholedepth:	Not Reported
Welldepth units:	ft		
Wellholedepth units:	Not Reported		

Ground-water levels, Number of Measurements: 1

Date	Feet below Surface	Feet to Sealevel
-----	-----	-----
1963-09-01	14.00	

I43
NE
1/2 - 1 Mile
Lower

RI WELLS RI400000000522

Objectid:	22	Town name:	CUMBERLAND
Type:	C	Name:	Pawtucket WSB
Wellname:	Well #3	Source id:	1592021-03
Popserved:	99166		
Pumpvalue:	818	Whpa dia:	0
Material:	SD		
Delin meth:	DEM WHPA Model	Status:	A
Notes:	Not Reported	Pumprate:	818
Pwsid:	1592021		
Datasource:	HEALTH	Well depth:	42
Edit date:	20030101		
Quad:	Pawtucket		
Point x:	359912.379724		
Point y:	300767.581396		
Site id:	RI400000000522		

G44
West
1/2 - 1 Mile
Lower

FED USGS USGS40001049863

Org. Identifier:	USGS-MA		
Formal name:	USGS Massachusetts Water Science Center		
Monloc Identifier:	USGS-415407071242003		
Monloc name:	RI-LIW 343		
Monloc type:	Well		
Monloc desc:	Not Reported		
Huc code:	01090003	Drainagearea value:	Not Reported
Drainagearea Units:	Not Reported	Contrib drainagearea:	Not Reported
Contrib drainagearea units:	Not Reported	Latitude:	41.902044
Longitude:	-71.4050569	Sourcemap scale:	Not Reported
Horiz Acc measure:	1	Horiz Acc measure units:	seconds
Horiz Collection method:	Interpolated from map		
Horiz coord refsys:	NAD83	Vert measure val:	85.00
Vert measure units:	feet	Vertacc measure val:	10
Vert accmeasure units:	feet		
Vertcollection method:	Interpolated from topographic map		
Vert coord refsys:	NGVD29	Countrycode:	US
Aquifername:	Not Reported		
Formation type:	Not Reported		

GEOCHECK® - PHYSICAL SETTING SOURCE MAP FINDINGS

Aquifer type:	Not Reported	Welldepth:	100
Construction date:	1950	Wellholedepth:	Not Reported
Welldepth units:	ft		
Wellholedepth units:	Not Reported		

Ground-water levels, Number of Measurements: 1

Date	Feet below Surface	Feet to Sealevel

1950-02-01	10.00	

G45
West
1/2 - 1 Mile
Lower

FED USGS USGS40001049862

Org. Identifier:	USGS-MA		
Formal name:	USGS Massachusetts Water Science Center		
Monloc Identifier:	USGS-415407071242002		
Monloc name:	RI-LIW 342		
Monloc type:	Well		
Monloc desc:	Not Reported		
Huc code:	01090003	Drainagearea value:	Not Reported
Drainagearea Units:	Not Reported	Contrib drainagearea:	Not Reported
Contrib drainagearea units:	Not Reported	Latitude:	41.902044
Longitude:	-71.4050569	Sourcemap scale:	Not Reported
Horiz Acc measure:	1	Horiz Acc measure units:	seconds
Horiz Collection method:	Interpolated from map		
Horiz coord refsys:	NAD83	Vert measure val:	75.00
Vert measure units:	feet	Vertacc measure val:	10
Vert accmeasure units:	feet		
Vertcollection method:	Interpolated from topographic map		
Vert coord refsys:	NGVD29	Countrycode:	US
Aquifername:	Not Reported		
Formation type:	Not Reported		
Aquifer type:	Not Reported		
Construction date:	1950	Welldepth:	136
Welldepth units:	ft	Wellholedepth:	Not Reported
Wellholedepth units:	Not Reported		

Ground-water levels, Number of Measurements: 1

Date	Feet below Surface	Feet to Sealevel

1950-02-01	12.00	

G46
West
1/2 - 1 Mile
Lower

FED USGS USGS40001049861

Org. Identifier:	USGS-MA		
Formal name:	USGS Massachusetts Water Science Center		
Monloc Identifier:	USGS-415407071242001		
Monloc name:	RI-LIW 341		
Monloc type:	Well		
Monloc desc:	Not Reported		
Huc code:	01090003	Drainagearea value:	Not Reported
Drainagearea Units:	Not Reported	Contrib drainagearea:	Not Reported
Contrib drainagearea units:	Not Reported	Latitude:	41.902044
Longitude:	-71.4050569	Sourcemap scale:	Not Reported

GEOCHECK® - PHYSICAL SETTING SOURCE MAP FINDINGS

Horiz Acc measure:	1	Horiz Acc measure units:	seconds
Horiz Collection method:	Interpolated from map		
Horiz coord refsys:	NAD83	Vert measure val:	85.00
Vert measure units:	feet	Vertacc measure val:	10
Vert accmeasure units:	feet		
Vertcollection method:	Interpolated from topographic map		
Vert coord refsys:	NGVD29	Countrycode:	US
Aquifername:	Not Reported		
Formation type:	Not Reported		
Aquifer type:	Not Reported		
Construction date:	1950	Welldepth:	125
Welldepth units:	ft	Wellholedepth:	Not Reported
Wellholedepth units:	Not Reported		

Ground-water levels, Number of Measurements: 1

Date	Feet below Surface	Feet to Sealevel

1950-01-01	11.00	

G47
West
1/2 - 1 Mile
Lower

FED USGS USGS40001049866

Org. Identifier:	USGS-MA		
Formal name:	USGS Massachusetts Water Science Center		
Monloc Identifier:	USGS-415407071242006		
Monloc name:	RI-LIW 346		
Monloc type:	Well		
Monloc desc:	Not Reported		
Huc code:	01090003	Drainagearea value:	Not Reported
Drainagearea Units:	Not Reported	Contrib drainagearea:	Not Reported
Contrib drainagearea units:	Not Reported	Latitude:	41.902044
Longitude:	-71.4050569	Sourcemap scale:	Not Reported
Horiz Acc measure:	1	Horiz Acc measure units:	seconds
Horiz Collection method:	Interpolated from map		
Horiz coord refsys:	NAD83	Vert measure val:	85.00
Vert measure units:	feet	Vertacc measure val:	10
Vert accmeasure units:	feet		
Vertcollection method:	Interpolated from topographic map		
Vert coord refsys:	NGVD29	Countrycode:	US
Aquifername:	Not Reported		
Formation type:	Not Reported		
Aquifer type:	Not Reported		
Construction date:	1950	Welldepth:	68
Welldepth units:	ft	Wellholedepth:	Not Reported
Wellholedepth units:	Not Reported		

Ground-water levels, Number of Measurements: 0

G48
West
1/2 - 1 Mile
Lower

FED USGS USGS40001049865

GEOCHECK® - PHYSICAL SETTING SOURCE MAP FINDINGS

Org. Identifier:	USGS-MA		
Formal name:	USGS Massachusetts Water Science Center		
Monloc Identifier:	USGS-415407071242005		
Monloc name:	RI-LIW 345		
Monloc type:	Well		
Monloc desc:	Not Reported		
Huc code:	01090003	Drainagearea value:	Not Reported
Drainagearea Units:	Not Reported	Contrib drainagearea:	Not Reported
Contrib drainagearea units:	Not Reported	Latitude:	41.902044
Longitude:	-71.4050569	Sourcemap scale:	Not Reported
Horiz Acc measure:	1	Horiz Acc measure units:	seconds
Horiz Collection method:	Interpolated from map		
Horiz coord refsys:	NAD83	Vert measure val:	85.00
Vert measure units:	feet	Vertacc measure val:	10
Vert accmeasure units:	feet		
Vertcollection method:	Interpolated from topographic map		
Vert coord refsys:	NGVD29	Countrycode:	US
Aquifername:	Not Reported		
Formation type:	Not Reported		
Aquifer type:	Not Reported		
Construction date:	1950	Welldepth:	90
Welldepth units:	ft	Wellholedepth:	Not Reported
Wellholedepth units:	Not Reported		

Ground-water levels, Number of Measurements: 0

G49
West
1/2 - 1 Mile
Lower

FED USGS USGS40001049864

Org. Identifier:	USGS-MA		
Formal name:	USGS Massachusetts Water Science Center		
Monloc Identifier:	USGS-415407071242004		
Monloc name:	RI-LIW 344		
Monloc type:	Well		
Monloc desc:	Not Reported		
Huc code:	01090003	Drainagearea value:	Not Reported
Drainagearea Units:	Not Reported	Contrib drainagearea:	Not Reported
Contrib drainagearea units:	Not Reported	Latitude:	41.902044
Longitude:	-71.4050569	Sourcemap scale:	Not Reported
Horiz Acc measure:	1	Horiz Acc measure units:	seconds
Horiz Collection method:	Interpolated from map		
Horiz coord refsys:	NAD83	Vert measure val:	Not Reported
Vert measure units:	Not Reported	Vertacc measure val:	Not Reported
Vert accmeasure units:	Not Reported		
Vertcollection method:	Not Reported		
Vert coord refsys:	Not Reported	Countrycode:	US
Aquifername:	Not Reported		
Formation type:	Not Reported		
Aquifer type:	Not Reported		
Construction date:	1950	Welldepth:	108
Welldepth units:	ft	Wellholedepth:	Not Reported
Wellholedepth units:	Not Reported		

Ground-water levels, Number of Measurements: 0

GEOCHECK® - PHYSICAL SETTING SOURCE MAP FINDINGS

Map ID
 Direction
 Distance
 Elevation

Database EDR ID Number

H50
SW
1/2 - 1 Mile
Lower

FED USGS USGS40001049839

Org. Identifier:	USGS-MA		
Formal name:	USGS Massachusetts Water Science Center		
Monloc Identifier:	USGS-415339071241101		
Monloc name:	RI-CFX 37		
Monloc type:	Well		
Monloc desc:	Not Reported		
Huc code:	01090004	Drainagearea value:	Not Reported
Drainagearea Units:	Not Reported	Contrib drainagearea:	Not Reported
Contrib drainagearea units:	Not Reported	Latitude:	41.8942663
Longitude:	-71.4025567	Sourcemap scale:	Not Reported
Horiz Acc measure:	1	Horiz Acc measure units:	seconds
Horiz Collection method:	Interpolated from map		
Horiz coord refsys:	NAD83	Vert measure val:	60.00
Vert measure units:	feet	Vertacc measure val:	10
Vert accmeasure units:	feet		
Vertcollection method:	Interpolated from topographic map		
Vert coord refsys:	NGVD29	Countrycode:	US
Aquifername:	Not Reported		
Formation type:	Not Reported		
Aquifer type:	Not Reported		
Construction date:	1964	Welldepth:	92
Welldepth units:	ft	Wellholedepth:	Not Reported
Wellholedepth units:	Not Reported		

Ground-water levels, Number of Measurements: 1

	Feet below	Feet to
Date	Surface	Sealevel

1964-11-01	6.00	

J51
NNW
1/2 - 1 Mile
Lower

FED USGS USGS40001049889

Org. Identifier:	USGS-MA		
Formal name:	USGS Massachusetts Water Science Center		
Monloc Identifier:	USGS-415435071235901		
Monloc name:	RI-LIW 351		
Monloc type:	Well		
Monloc desc:	Not Reported		
Huc code:	01090003	Drainagearea value:	Not Reported
Drainagearea Units:	Not Reported	Contrib drainagearea:	Not Reported
Contrib drainagearea units:	Not Reported	Latitude:	41.9098217
Longitude:	-71.3992234	Sourcemap scale:	Not Reported
Horiz Acc measure:	1	Horiz Acc measure units:	seconds
Horiz Collection method:	Interpolated from map		
Horiz coord refsys:	NAD83	Vert measure val:	55.00
Vert measure units:	feet	Vertacc measure val:	10
Vert accmeasure units:	feet		
Vertcollection method:	Interpolated from topographic map		
Vert coord refsys:	NGVD29	Countrycode:	US
Aquifername:	Not Reported		
Formation type:	Not Reported		

GEOCHECK® - PHYSICAL SETTING SOURCE MAP FINDINGS

Aquifer type:	Not Reported	Welldepth:	24
Construction date:	1954	Wellholedepth:	Not Reported
Welldepth units:	ft		
Wellholedepth units:	Not Reported		

Ground-water levels, Number of Measurements: 1

Date	Feet below Surface	Feet to Sealevel

1954-11-01	1.00	

52
NNE
1/2 - 1 Mile
Lower

FED USGS USGS40001049896

Org. Identifier:	USGS-MA		
Formal name:	USGS Massachusetts Water Science Center		
Monloc Identifier:	USGS-415438071230801		
Monloc name:	RI-CUW 378		
Monloc type:	Well		
Monloc desc:	Not Reported		
Huc code:	01090003	Drainagearea value:	Not Reported
Drainagearea Units:	Not Reported	Contrib drainagearea:	Not Reported
Contrib drainagearea units:	Not Reported	Latitude:	41.9106551
Longitude:	-71.3850562	Sourcemap scale:	Not Reported
Horiz Acc measure:	1	Horiz Acc measure units:	seconds
Horiz Collection method:	Interpolated from map		
Horiz coord refsys:	NAD83	Vert measure val:	70.00
Vert measure units:	feet	Vertacc measure val:	10
Vert accmeasure units:	feet		
Vertcollection method:	Interpolated from topographic map		
Vert coord refsys:	NGVD29	Countrycode:	US
Aquifername:	Not Reported		
Formation type:	Not Reported		
Aquifer type:	Not Reported		
Construction date:	1958	Welldepth:	40
Welldepth units:	ft	Wellholedepth:	Not Reported
Wellholedepth units:	Not Reported		

Ground-water levels, Number of Measurements: 0

K53
SW
1/2 - 1 Mile
Higher

FED USGS USGS40001049836

Org. Identifier:	USGS-MA		
Formal name:	USGS Massachusetts Water Science Center		
Monloc Identifier:	USGS-415336071241101		
Monloc name:	RI-CFW 23		
Monloc type:	Well		
Monloc desc:	Not Reported		
Huc code:	01090004	Drainagearea value:	Not Reported
Drainagearea Units:	Not Reported	Contrib drainagearea:	Not Reported
Contrib drainagearea units:	Not Reported	Latitude:	41.893433
Longitude:	-71.4025567	Sourcemap scale:	Not Reported

GEOCHECK® - PHYSICAL SETTING SOURCE MAP FINDINGS

Horiz Acc measure:	1	Horiz Acc measure units:	seconds
Horiz Collection method:	Interpolated from map		
Horiz coord refsys:	NAD83	Vert measure val:	100.00
Vert measure units:	feet	Vertacc measure val:	10
Vert accmeasure units:	feet		
Vertcollection method:	Interpolated from topographic map		
Vert coord refsys:	NGVD29	Countrycode:	US
Aquifername:	Not Reported		
Formation type:	Not Reported		
Aquifer type:	Not Reported		
Construction date:	1957	Welldepth:	90
Welldepth units:	ft	Wellholedepth:	Not Reported
Wellholedepth units:	Not Reported		

Ground-water levels, Number of Measurements: 0

L54
NE
1/2 - 1 Mile
Lower

FED USGS USGS40001049887

Org. Identifier:	USGS-MA		
Formal name:	USGS Massachusetts Water Science Center		
Monloc Identifier:	USGS-415434071225801		
Monloc name:	RI-CUW 374		
Monloc type:	Well		
Monloc desc:	Not Reported		
Huc code:	01090003	Drainagearea value:	Not Reported
Drainagearea Units:	Not Reported	Contrib drainagearea:	Not Reported
Contrib drainagearea units:	Not Reported	Latitude:	41.909544
Longitude:	-71.3822783	Sourcemap scale:	Not Reported
Horiz Acc measure:	1	Horiz Acc measure units:	seconds
Horiz Collection method:	Interpolated from map		
Horiz coord refsys:	NAD83	Vert measure val:	72.00
Vert measure units:	feet	Vertacc measure val:	10
Vert accmeasure units:	feet		
Vertcollection method:	Interpolated from topographic map		
Vert coord refsys:	NGVD29	Countrycode:	US
Aquifername:	Not Reported		
Formation type:	Not Reported		
Aquifer type:	Not Reported		
Construction date:	1958	Welldepth:	71
Welldepth units:	ft	Wellholedepth:	Not Reported
Wellholedepth units:	Not Reported		

Ground-water levels, Number of Measurements: 0

K55
SW
1/2 - 1 Mile
Higher

FED USGS USGS40001049834

Org. Identifier:	USGS-MA		
Formal name:	USGS Massachusetts Water Science Center		
Monloc Identifier:	USGS-415335071241001		
Monloc name:	RI-CFW 24		
Monloc type:	Well		
Monloc desc:	Not Reported		
Huc code:	01090004	Drainagearea value:	Not Reported
Drainagearea Units:	Not Reported	Contrib drainagearea:	Not Reported
Contrib drainagearea units:	Not Reported	Latitude:	41.8931552
Longitude:	-71.4022789	Sourcemap scale:	Not Reported

GEOCHECK® - PHYSICAL SETTING SOURCE MAP FINDINGS

Horiz Acc measure:	1	Horiz Acc measure units:	seconds
Horiz Collection method:	Interpolated from map		
Horiz coord refsys:	NAD83	Vert measure val:	100.00
Vert measure units:	feet	Vertacc measure val:	10
Vert accmeasure units:	feet		
Vertcollection method:	Interpolated from topographic map		
Vert coord refsys:	NGVD29	Countrycode:	US
Aquifername:	Not Reported		
Formation type:	Not Reported		
Aquifer type:	Not Reported		
Construction date:	1957	Welldepth:	85
Welldepth units:	ft	Wellholedepth:	Not Reported
Wellholedepth units:	Not Reported		

Ground-water levels, Number of Measurements: 0

**J56
NW
1/2 - 1 Mile
Lower**

FED USGS USGS40001049892

Org. Identifier:	USGS-MA		
Formal name:	USGS Massachusetts Water Science Center		
Monloc Identifier:	USGS-415436071240201		
Monloc name:	RI-LIW 350		
Monloc type:	Well		
Monloc desc:	Not Reported		
Huc code:	01090003	Drainagearea value:	Not Reported
Drainagearea Units:	Not Reported	Contrib drainagearea:	Not Reported
Contrib drainagearea units:	Not Reported	Latitude:	41.9100995
Longitude:	-71.4000568	Sourcemap scale:	Not Reported
Horiz Acc measure:	1	Horiz Acc measure units:	seconds
Horiz Collection method:	Interpolated from map		
Horiz coord refsys:	NAD83	Vert measure val:	55.00
Vert measure units:	feet	Vertacc measure val:	10
Vert accmeasure units:	feet		
Vertcollection method:	Interpolated from topographic map		
Vert coord refsys:	NGVD29	Countrycode:	US
Aquifername:	Not Reported		
Formation type:	Not Reported		
Aquifer type:	Not Reported		
Construction date:	1954	Welldepth:	26
Welldepth units:	ft	Wellholedepth:	Not Reported
Wellholedepth units:	Not Reported		

Ground-water levels, Number of Measurements: 1

Date	Feet below Surface	Feet to Sealevel

1954-11-01	2.00	

**57
SSW
1/2 - 1 Mile
Lower**

FED USGS USGS40001049821

GEOCHECK® - PHYSICAL SETTING SOURCE MAP FINDINGS

Org. Identifier:	USGS-MA		
Formal name:	USGS Massachusetts Water Science Center		
Monloc Identifier:	USGS-415325071235001		
Monloc name:	RI-CFW 8		
Monloc type:	Well		
Monloc desc:	Not Reported		
Huc code:	01090004	Drainagearea value:	Not Reported
Drainagearea Units:	Not Reported	Contrib drainagearea:	Not Reported
Contrib drainagearea units:	Not Reported	Latitude:	41.8903775
Longitude:	-71.3967231	Sourcemap scale:	Not Reported
Horiz Acc measure:	1	Horiz Acc measure units:	seconds
Horiz Collection method:	Interpolated from map		
Horiz coord refsys:	NAD83	Vert measure val:	70.00
Vert measure units:	feet	Vertacc measure val:	10
Vert accmeasure units:	feet		
Vertcollection method:	Interpolated from topographic map		
Vert coord refsys:	NGVD29	Countrycode:	US
Aquifername:	Not Reported		
Formation type:	Not Reported		
Aquifer type:	Not Reported		
Construction date:	Not Reported	Welldepth:	38
Welldepth units:	ft	Wellholedepth:	Not Reported
Wellholedepth units:	Not Reported		

Ground-water levels, Number of Measurements: 0

M58
NNE
1/2 - 1 Mile
Lower

FED USGS USGS40001049893

Org. Identifier:	USGS-MA		
Formal name:	USGS Massachusetts Water Science Center		
Monloc Identifier:	USGS-415437071230202		
Monloc name:	RI-CUW 441		
Monloc type:	Well		
Monloc desc:	PAWTUCKET WSB WELL 4		
Huc code:	01090003	Drainagearea value:	Not Reported
Drainagearea Units:	Not Reported	Contrib drainagearea:	Not Reported
Contrib drainagearea units:	Not Reported	Latitude:	41.9103773
Longitude:	-71.3833894	Sourcemap scale:	24000
Horiz Acc measure:	1	Horiz Acc measure units:	seconds
Horiz Collection method:	Interpolated from map		
Horiz coord refsys:	NAD83	Vert measure val:	55.00
Vert measure units:	feet	Vertacc measure val:	10
Vert accmeasure units:	feet		
Vertcollection method:	Interpolated from topographic map		
Vert coord refsys:	NGVD29	Countrycode:	US
Aquifername:	Sand and gravel aquifers (glaciated regions)		
Formation type:	Stratified Deposits, Undifferentiated		
Aquifer type:	Not Reported		
Construction date:	1958	Welldepth:	57
Welldepth units:	ft	Wellholedepth:	Not Reported
Wellholedepth units:	Not Reported		

GEOCHECK® - PHYSICAL SETTING SOURCE MAP FINDINGS

Ground-water levels, Number of Measurements: 1

Date	Feet below Surface	Feet to Sealevel
1958-04-01	11.00	

L59
NE
1/2 - 1 Mile
Lower

FED USGS USGS40001049891

Org. Identifier:	USGS-MA		
Formal name:	USGS Massachusetts Water Science Center		
Monloc Identifier:	USGS-415436071230002		
Monloc name:	RI-CUW 440		
Monloc type:	Well		
Monloc desc:	PAWTUCKET WSB WELL 5		
Huc code:	01090003	Drainagearea value:	Not Reported
Drainagearea Units:	Not Reported	Contrib drainagearea:	Not Reported
Contrib drainagearea units:	Not Reported	Latitude:	41.9100996
Longitude:	-71.3828338	Sourcemap scale:	24000
Horiz Acc measure:	1	Horiz Acc measure units:	seconds
Horiz Collection method:	Interpolated from map		
Horiz coord refsys:	NAD83	Vert measure val:	72.00
Vert measure units:	feet	Vertacc measure val:	10
Vert accmeasure units:	feet		
Vertcollection method:	Interpolated from topographic map		
Vert coord refsys:	NGVD29	Countrycode:	US
Aquifername:	Sand and gravel aquifers (glaciated regions)		
Formation type:	Stratified Deposits, Undifferentiated		
Aquifer type:	Not Reported		
Construction date:	1958	Welldepth:	81
Welldepth units:	ft	Wellholedepth:	Not Reported
Wellholedepth units:	Not Reported		

Ground-water levels, Number of Measurements: 1

Date	Feet below Surface	Feet to Sealevel
1958-03-01	8.00	

M60
NNE
1/2 - 1 Mile
Lower

RI WELLS RI400000000527

Objectid:	19	Town name:	CUMBERLAND
Type:	C	Name:	Pawtucket WSB
Wellname:	Well #5	Source id:	1592021-05
Popserved:	99166		
Pumpvalue:	700	Whpa dia:	0
Material:	SD		
Delin meth:	DEM WHPA Model	Status:	A
Notes:	Not Reported	Pumprate:	700
Pwsid:	1592021		
Datasource:	HEALTH		

GEOCHECK® - PHYSICAL SETTING SOURCE MAP FINDINGS

Edit date:	20030101	Well depth:	57
Quad:	Pawtucket		
Point x:	359809.904864		
Point y:	301459.988147		
Site id:	RI4000000000527		

**L61
NE
1/2 - 1 Mile
Lower**

RI WELLS RI4000000000525

Objectid:	21	Town name:	CUMBERLAND
Type:	C	Name:	Pawtucket WSB
Wellname:	Well #4	Source id:	1592021-04
Popserved:	99166		
Pumpvalue:	1200		
Material:	SD	Whpa dia:	0
Delin meth:	DEM WHPA Model		
Notes:	Not Reported	Status:	A
Pwsid:	1592021	Pumprate:	1200
Datasource:	HEALTH		
Edit date:	20030101		
Quad:	Pawtucket	Well depth:	80
Point x:	360023.337836		
Point y:	301322.833566		
Site id:	RI4000000000525		

**N62
WNW
1/2 - 1 Mile
Lower**

FED USGS USGS40001049882

Org. Identifier:	USGS-MA		
Formal name:	USGS Massachusetts Water Science Center		
Monloc Identifier:	USGS-415422071242201		
Monloc name:	RI-LIW 2		
Monloc type:	Well		
Monloc desc:	Not Reported		
Huc code:	01090003	Drainagearea value:	Not Reported
Drainagearea Units:	Not Reported	Contrib drainagearea:	Not Reported
Contrib drainagearea units:	Not Reported	Latitude:	41.9062106
Longitude:	-71.4056125	Sourcemap scale:	Not Reported
Horiz Acc measure:	1	Horiz Acc measure units:	seconds
Horiz Collection method:	Interpolated from map		
Horiz coord refsys:	NAD83	Vert measure val:	80.00
Vert measure units:	feet	Vertacc measure val:	10
Vert accmeasure units:	feet		
Vertcollection method:	Interpolated from topographic map		
Vert coord refsys:	NGVD29	Countrycode:	US
Aquifername:	Not Reported		
Formation type:	Not Reported		
Aquifer type:	Not Reported		
Construction date:	Not Reported	Welldepth:	25
Welldepth units:	ft	Wellholedepth:	Not Reported
Wellholedepth units:	Not Reported		

Ground-water levels, Number of Measurements: 0

GEOCHECK® - PHYSICAL SETTING SOURCE MAP FINDINGS

Map ID
 Direction
 Distance
 Elevation

Database EDR ID Number

63
NNE
1/2 - 1 Mile
Higher

FED USGS USGS40001049902

Org. Identifier:	USGS-MA		
Formal name:	USGS Massachusetts Water Science Center		
Monloc Identifier:	USGS-415445071231901		
Monloc name:	RI-CUW 323		
Monloc type:	Well		
Monloc desc:	Not Reported		
Huc code:	01090003	Drainagearea value:	Not Reported
Drainagearea Units:	Not Reported	Contrib drainagearea:	Not Reported
Contrib drainagearea units:	Not Reported	Latitude:	41.9125995
Longitude:	-71.3881119	Sourcemap scale:	Not Reported
Horiz Acc measure:	1	Horiz Acc measure units:	seconds
Horiz Collection method:	Interpolated from map		
Horiz coord refsys:	NAD83	Vert measure val:	120.00
Vert measure units:	feet	Vertacc measure val:	10
Vert accmeasure units:	feet		
Vertcollection method:	Interpolated from topographic map		
Vert coord refsys:	NGVD29	Countrycode:	US
Aquifername:	Not Reported		
Formation type:	Not Reported		
Aquifer type:	Not Reported		
Construction date:	Not Reported	Welldepth:	38
Welldepth units:	ft	Wellholedepth:	Not Reported
Wellholedepth units:	Not Reported		

Ground-water levels, Number of Measurements: 1

Date	Feet below Surface	Feet to Sealevel

1946-08-01	34.00	

64
South
1/2 - 1 Mile
Higher

FED USGS USGS40001049810

Org. Identifier:	USGS-MA		
Formal name:	USGS Massachusetts Water Science Center		
Monloc Identifier:	USGS-415319071233101		
Monloc name:	RI-CFW 4		
Monloc type:	Well		
Monloc desc:	Not Reported		
Huc code:	01090004	Drainagearea value:	Not Reported
Drainagearea Units:	Not Reported	Contrib drainagearea:	Not Reported
Contrib drainagearea units:	Not Reported	Latitude:	41.8887108
Longitude:	-71.3914451	Sourcemap scale:	Not Reported
Horiz Acc measure:	1	Horiz Acc measure units:	seconds
Horiz Collection method:	Interpolated from map		
Horiz coord refsys:	NAD83	Vert measure val:	90.00
Vert measure units:	feet	Vertacc measure val:	10
Vert accmeasure units:	feet		
Vertcollection method:	Interpolated from topographic map		
Vert coord refsys:	NGVD29	Countrycode:	US
Aquifername:	Not Reported		
Formation type:	Not Reported		

GEOCHECK® - PHYSICAL SETTING SOURCE MAP FINDINGS

Aquifer type:	Not Reported	Welldepth:	400
Construction date:	1937	Wellholedepth:	Not Reported
Welldepth units:	ft		
Wellholedepth units:	Not Reported		

Ground-water levels, Number of Measurements: 0

N65
WNW
1/2 - 1 Mile
Higher

FED USGS USGS40001049883

Org. Identifier:	USGS-MA		
Formal name:	USGS Massachusetts Water Science Center		
Monloc Identifier:	USGS-415422071242601		
Monloc name:	RI-LIB 175		
Monloc type:	Well		
Monloc desc:	Not Reported		
Huc code:	01090003	Drainagearea value:	Not Reported
Drainagearea Units:	Not Reported	Contrib drainagearea:	Not Reported
Contrib drainagearea units:	Not Reported	Latitude:	41.9062106
Longitude:	-71.4067237	Sourcemap scale:	Not Reported
Horiz Acc measure:	1	Horiz Acc measure units:	seconds
Horiz Collection method:	Interpolated from map		
Horiz coord refsys:	NAD83	Vert measure val:	75.00
Vert measure units:	feet	Vertacc measure val:	10
Vert accmeasure units:	feet		
Vertcollection method:	Interpolated from topographic map		
Vert coord refsys:	NGVD29	Countrycode:	US
Aquifername:	Not Reported		
Formation type:	Not Reported		
Aquifer type:	Not Reported		
Construction date:	1940	Welldepth:	17
Welldepth units:	ft	Wellholedepth:	Not Reported
Wellholedepth units:	Not Reported		

Ground-water levels, Number of Measurements: 0

66
NNE
1/2 - 1 Mile
Lower

FED USGS USGS40001049899

Org. Identifier:	USGS-MA		
Formal name:	USGS Massachusetts Water Science Center		
Monloc Identifier:	USGS-415442071230001		
Monloc name:	RI-WELL 5		
Monloc type:	Well		
Monloc desc:	Not Reported		
Huc code:	01090003	Drainagearea value:	Not Reported
Drainagearea Units:	Not Reported	Contrib drainagearea:	Not Reported
Contrib drainagearea units:	Not Reported	Latitude:	41.9117662
Longitude:	-71.3828339	Sourcemap scale:	24000
Horiz Acc measure:	5	Horiz Acc measure units:	seconds
Horiz Collection method:	Interpolated from map		
Horiz coord refsys:	NAD83	Vert measure val:	Not Reported
Vert measure units:	Not Reported	Vertacc measure val:	Not Reported
Vert accmeasure units:	Not Reported		
Vertcollection method:	Not Reported		
Vert coord refsys:	Not Reported	Countrycode:	US
Aquifername:	Not Reported		
Formation type:	Not Reported		

GEOCHECK® - PHYSICAL SETTING SOURCE MAP FINDINGS

Aquifer type:	Not Reported	Welldepth:	Not Reported
Construction date:	Not Reported	Wellholedepth:	Not Reported
Welldepth units:	Not Reported		
Wellholedepth units:	Not Reported		

Ground-water levels, Number of Measurements: 0

O67
SE
1/2 - 1 Mile
Lower

FED USGS USGS40001049835

Org. Identifier:	USGS-MA		
Formal name:	USGS Massachusetts Water Science Center		
Monloc Identifier:	USGS-415336071224201		
Monloc name:	RI-PAB 622		
Monloc type:	Well		
Monloc desc:	Not Reported		
Huc code:	01090004	Drainagearea value:	Not Reported
Drainagearea Units:	Not Reported	Contrib drainagearea:	Not Reported
Contrib drainagearea units:	Not Reported	Latitude:	41.8934331
Longitude:	-71.3778335	Sourcemap scale:	Not Reported
Horiz Acc measure:	1	Horiz Acc measure units:	seconds
Horiz Collection method:	Interpolated from map		
Horiz coord refsys:	NAD83	Vert measure val:	74.00
Vert measure units:	feet	Vertacc measure val:	.1
Vert accmeasure units:	feet		
Vertcollection method:	Level or other surveying method		
Vert coord refsys:	NGVD29	Countrycode:	US
Aquifername:	Not Reported		
Formation type:	Not Reported		
Aquifer type:	Not Reported		
Construction date:	1961	Welldepth:	42
Welldepth units:	ft	Wellholedepth:	Not Reported
Wellholedepth units:	Not Reported		

Ground-water levels, Number of Measurements: 1

Date	Feet below Surface	Feet to Sealevel

1961-01-01	18.00	

68
WSW
1/2 - 1 Mile
Higher

FED USGS USGS40001049837

Org. Identifier:	USGS-MA		
Formal name:	USGS Massachusetts Water Science Center		
Monloc Identifier:	USGS-415338071242301		
Monloc name:	RI-LIW 356		
Monloc type:	Well		
Monloc desc:	Not Reported		
Huc code:	01090004	Drainagearea value:	Not Reported
Drainagearea Units:	Not Reported	Contrib drainagearea:	Not Reported
Contrib drainagearea units:	Not Reported	Latitude:	41.8939885
Longitude:	-71.4058902	Sourcemap scale:	Not Reported

GEOCHECK® - PHYSICAL SETTING SOURCE MAP FINDINGS

Horiz Acc measure:	1	Horiz Acc measure units:	seconds
Horiz Collection method:	Interpolated from map		
Horiz coord refsys:	NAD83	Vert measure val:	105.00
Vert measure units:	feet	Vertacc measure val:	10
Vert accmeasure units:	feet		
Vertcollection method:	Interpolated from topographic map		
Vert coord refsys:	NGVD29	Countrycode:	US
Aquifername:	Not Reported		
Formation type:	Not Reported		
Aquifer type:	Not Reported		
Construction date:	1957	Welldepth:	101
Welldepth units:	ft	Wellholedepth:	Not Reported
Wellholedepth units:	Not Reported		

Ground-water levels, Number of Measurements: 0

O69
SE
1/2 - 1 Mile
Higher

FED USGS USGS40001049831

Org. Identifier:	USGS-MA		
Formal name:	USGS Massachusetts Water Science Center		
Monloc Identifier:	USGS-415334071224401		
Monloc name:	RI-PAB 621		
Monloc type:	Well		
Monloc desc:	Not Reported		
Huc code:	01090004	Drainagearea value:	Not Reported
Drainagearea Units:	Not Reported	Contrib drainagearea:	Not Reported
Contrib drainagearea units:	Not Reported	Latitude:	41.8928775
Longitude:	-71.378389	Sourcemap scale:	Not Reported
Horiz Acc measure:	1	Horiz Acc measure units:	seconds
Horiz Collection method:	Interpolated from map		
Horiz coord refsys:	NAD83	Vert measure val:	86.00
Vert measure units:	feet	Vertacc measure val:	.1
Vert accmeasure units:	feet		
Vertcollection method:	Level or other surveying method		
Vert coord refsys:	NGVD29	Countrycode:	US
Aquifername:	Not Reported		
Formation type:	Not Reported		
Aquifer type:	Not Reported		
Construction date:	1961	Welldepth:	74
Welldepth units:	ft	Wellholedepth:	Not Reported
Wellholedepth units:	Not Reported		

Ground-water levels, Number of Measurements: 0

P70
SSE
1/2 - 1 Mile
Lower

FED USGS USGS40001049815

Org. Identifier:	USGS-MA		
Formal name:	USGS Massachusetts Water Science Center		
Monloc Identifier:	USGS-415321071230501		
Monloc name:	RI-CFW 1		
Monloc type:	Well		
Monloc desc:	Not Reported		
Huc code:	01090004	Drainagearea value:	Not Reported
Drainagearea Units:	Not Reported	Contrib drainagearea:	Not Reported
Contrib drainagearea units:	Not Reported	Latitude:	41.8892664
Longitude:	-71.3842226	Sourcemap scale:	Not Reported

GEOCHECK® - PHYSICAL SETTING SOURCE MAP FINDINGS

Horiz Acc measure:	1	Horiz Acc measure units:	seconds
Horiz Collection method:	Interpolated from map		
Horiz coord refsys:	NAD83	Vert measure val:	65.00
Vert measure units:	feet	Vertacc measure val:	10
Vert accmeasure units:	feet		
Vertcollection method:	Interpolated from topographic map		
Vert coord refsys:	NGVD29	Countrycode:	US
Aquifername:	Not Reported		
Formation type:	Not Reported		
Aquifer type:	Not Reported		
Construction date:	Not Reported	Welldepth:	500
Welldepth units:	ft	Wellholedepth:	Not Reported
Wellholedepth units:	Not Reported		

Ground-water levels, Number of Measurements: 1

Date	Feet below Surface	Feet to Sealevel

1945-04-01	15.00	

O71
SE
1/2 - 1 Mile
Higher

FED USGS USGS40001049832

Org. Identifier:	USGS-MA		
Formal name:	USGS Massachusetts Water Science Center		
Monloc Identifier:	USGS-415335071224101		
Monloc name:	RI-PAB 623		
Monloc type:	Well		
Monloc desc:	Not Reported		
Huc code:	01090004	Drainagearea value:	Not Reported
Drainagearea Units:	Not Reported	Contrib drainagearea:	Not Reported
Contrib drainagearea units:	Not Reported	Latitude:	41.8931553
Longitude:	-71.3775557	Sourcemap scale:	Not Reported
Horiz Acc measure:	1	Horiz Acc measure units:	seconds
Horiz Collection method:	Interpolated from map		
Horiz coord refsys:	NAD83	Vert measure val:	94.00
Vert measure units:	feet	Vertacc measure val:	.1
Vert accmeasure units:	feet		
Vertcollection method:	Level or other surveying method		
Vert coord refsys:	NGVD29	Countrycode:	US
Aquifername:	Not Reported		
Formation type:	Not Reported		
Aquifer type:	Not Reported		
Construction date:	1961	Welldepth:	55
Welldepth units:	ft	Wellholedepth:	Not Reported
Wellholedepth units:	Not Reported		

Ground-water levels, Number of Measurements: 1

Date	Feet below Surface	Feet to Sealevel

1961-01-01	30.00	

72
ENE
1/2 - 1 Mile
Higher

FED USGS USGS40000462753

GEOCHECK® - PHYSICAL SETTING SOURCE MAP FINDINGS

Org. Identifier:	USGS-MA		
Formal name:	USGS Massachusetts Water Science Center		
Monloc Identifier:	USGS-415419071223201		
Monloc name:	MA-ATW 1		
Monloc type:	Well		
Monloc desc:	Not Reported		
Huc code:	01090004	Drainagearea value:	Not Reported
Drainagearea Units:	Not Reported	Contrib drainagearea:	Not Reported
Contrib drainagearea units:	Not Reported	Latitude:	41.9053774
Longitude:	-71.3750557	Sourcemap scale:	Not Reported
Horiz Acc measure:	5	Horiz Acc measure units:	seconds
Horiz Collection method:	Interpolated from map		
Horiz coord refsys:	NAD83	Vert measure val:	95.00
Vert measure units:	feet	Vertacc measure val:	10
Vert accmeasure units:	feet		
Vertcollection method:	Interpolated from topographic map		
Vert coord refsys:	NGVD29	Countrycode:	US
Aquifername:	Not Reported		
Formation type:	Not Reported		
Aquifer type:	Not Reported		
Construction date:	1935	Welldepth:	30
Welldepth units:	ft	Wellholedepth:	Not Reported
Wellholedepth units:	Not Reported		

Ground-water levels, Number of Measurements: 1

Date	Feet below Surface	Feet to Sealevel

1946-08-01	28.00	

73
SSW
1/2 - 1 Mile
Higher

FED USGS USGS40001049807

Org. Identifier:	USGS-MA		
Formal name:	USGS Massachusetts Water Science Center		
Monloc Identifier:	USGS-415317071234801		
Monloc name:	RI-CFW 10		
Monloc type:	Well		
Monloc desc:	Not Reported		
Huc code:	01090004	Drainagearea value:	Not Reported
Drainagearea Units:	Not Reported	Contrib drainagearea:	Not Reported
Contrib drainagearea units:	Not Reported	Latitude:	41.8881553
Longitude:	-71.3961675	Sourcemap scale:	Not Reported
Horiz Acc measure:	1	Horiz Acc measure units:	seconds
Horiz Collection method:	Interpolated from map		
Horiz coord refsys:	NAD83	Vert measure val:	95.00
Vert measure units:	feet	Vertacc measure val:	10
Vert accmeasure units:	feet		
Vertcollection method:	Interpolated from topographic map		
Vert coord refsys:	NGVD29	Countrycode:	US
Aquifername:	Not Reported		
Formation type:	Not Reported		

GEOCHECK® - PHYSICAL SETTING SOURCE MAP FINDINGS

Aquifer type:	Not Reported	Welldepth:	33
Construction date:	Not Reported	Wellholedepth:	Not Reported
Welldepth units:	ft		
Wellholedepth units:	Not Reported		

Ground-water levels, Number of Measurements: 0

P74
SSE
1/2 - 1 Mile
Lower

FED USGS USGS40001049814

Org. Identifier:	USGS-MA		
Formal name:	USGS Massachusetts Water Science Center		
Monloc Identifier:	USGS-415320071230401		
Monloc name:	RI-CFW 9		
Monloc type:	Well		
Monloc desc:	Not Reported		
Huc code:	01090004	Drainagearea value:	Not Reported
Drainagearea Units:	Not Reported	Contrib drainagearea:	Not Reported
Contrib drainagearea units:	Not Reported	Latitude:	41.8889886
Longitude:	-71.3839448	Sourcemap scale:	Not Reported
Horiz Acc measure:	1	Horiz Acc measure units:	seconds
Horiz Collection method:	Interpolated from map		
Horiz coord refsys:	NAD83	Vert measure val:	60.00
Vert measure units:	feet	Vertacc measure val:	10
Vert accmeasure units:	feet		
Vertcollection method:	Interpolated from topographic map		
Vert coord refsys:	NGVD29	Countrycode:	US
Aquifername:	Not Reported		
Formation type:	Not Reported		
Aquifer type:	Not Reported		
Construction date:	Not Reported	Welldepth:	24
Welldepth units:	ft	Wellholedepth:	Not Reported
Wellholedepth units:	Not Reported		

Ground-water levels, Number of Measurements: 1

Date	Feet below Surface	Feet to Sealevel

1932-03-01	15.00	

75
NW
1/2 - 1 Mile
Lower

FED USGS USGS40001049897

Org. Identifier:	USGS-MA		
Formal name:	USGS Massachusetts Water Science Center		
Monloc Identifier:	USGS-415439071241301		
Monloc name:	RI-CUB 32		
Monloc type:	Well		
Monloc desc:	Not Reported		
Huc code:	01090003	Drainagearea value:	Not Reported
Drainagearea Units:	Not Reported	Contrib drainagearea:	Not Reported
Contrib drainagearea units:	Not Reported	Latitude:	41.9109328
Longitude:	-71.4031125	Sourcemap scale:	Not Reported

GEOCHECK® - PHYSICAL SETTING SOURCE MAP FINDINGS

Horiz Acc measure:	1	Horiz Acc measure units:	seconds
Horiz Collection method:	Interpolated from map		
Horiz coord refsys:	NAD83	Vert measure val:	60.00
Vert measure units:	feet	Vertacc measure val:	10
Vert accmeasure units:	feet		
Vertcollection method:	Interpolated from topographic map		
Vert coord refsys:	NGVD29	Countrycode:	US
Aquifername:	Not Reported		
Formation type:	Not Reported		
Aquifer type:	Not Reported		
Construction date:	1917	Welldepth:	38
Welldepth units:	ft	Wellholedepth:	Not Reported
Wellholedepth units:	Not Reported		

Ground-water levels, Number of Measurements: 0

76
SE
1/2 - 1 Mile
Higher

FED USGS USGS40001049824

Org. Identifier:	USGS-MA		
Formal name:	USGS Massachusetts Water Science Center		
Monloc Identifier:	USGS-415329071224601		
Monloc name:	RI-PAW 87		
Monloc type:	Well		
Monloc desc:	Not Reported		
Huc code:	01090003	Drainagearea value:	Not Reported
Drainagearea Units:	Not Reported	Contrib drainagearea:	Not Reported
Contrib drainagearea units:	Not Reported	Latitude:	41.8914886
Longitude:	-71.3789446	Sourcemap scale:	Not Reported
Horiz Acc measure:	1	Horiz Acc measure units:	seconds
Horiz Collection method:	Interpolated from map		
Horiz coord refsys:	NAD83	Vert measure val:	95.00
Vert measure units:	feet	Vertacc measure val:	10
Vert accmeasure units:	feet		
Vertcollection method:	Interpolated from topographic map		
Vert coord refsys:	NGVD29	Countrycode:	US
Aquifername:	Not Reported		
Formation type:	Not Reported		
Aquifer type:	Not Reported		
Construction date:	1939	Welldepth:	325
Welldepth units:	ft	Wellholedepth:	Not Reported
Wellholedepth units:	Not Reported		

Ground-water levels, Number of Measurements: 1

Date	Feet below Surface	Feet to Sealevel
-----	-----	-----
1939-11-01	69.00	

77
NNE
1/2 - 1 Mile
Lower

FED USGS USGS40001049904

GEOCHECK® - PHYSICAL SETTING SOURCE MAP FINDINGS

Org. Identifier:	USGS-MA		
Formal name:	USGS Massachusetts Water Science Center		
Monloc Identifier:	USGS-415447071230501		
Monloc name:	RI-CUW 343		
Monloc type:	Well		
Monloc desc:	Not Reported		
Huc code:	01090003	Drainagearea value:	Not Reported
Drainagearea Units:	Not Reported	Contrib drainagearea:	Not Reported
Contrib drainagearea units:	Not Reported	Latitude:	41.9131551
Longitude:	-71.3842228	Sourcemap scale:	Not Reported
Horiz Acc measure:	1	Horiz Acc measure units:	seconds
Horiz Collection method:	Interpolated from map		
Horiz coord refsys:	NAD83	Vert measure val:	55.00
Vert measure units:	feet	Vertacc measure val:	10
Vert accmeasure units:	feet		
Vertcollection method:	Interpolated from topographic map		
Vert coord refsys:	NGVD29	Countrycode:	US
Aquifername:	Not Reported		
Formation type:	Not Reported		
Aquifer type:	Not Reported		
Construction date:	1949	Welldepth:	19
Welldepth units:	ft	Wellholedepth:	Not Reported
Wellholedepth units:	Not Reported		

Ground-water levels, Number of Measurements: 1

Date	Feet below Surface	Feet to Sealevel

1949-12-01	3.00	

78
NNW
1/2 - 1 Mile
Lower

FED USGS USGS40001049901

Org. Identifier:	USGS-MA		
Formal name:	USGS Massachusetts Water Science Center		
Monloc Identifier:	USGS-415444071240601		
Monloc name:	RI-CUW 2		
Monloc type:	Well		
Monloc desc:	Not Reported		
Huc code:	01090003	Drainagearea value:	Not Reported
Drainagearea Units:	Not Reported	Contrib drainagearea:	Not Reported
Contrib drainagearea units:	Not Reported	Latitude:	41.9123217
Longitude:	-71.4011679	Sourcemap scale:	Not Reported
Horiz Acc measure:	1	Horiz Acc measure units:	seconds
Horiz Collection method:	Interpolated from map		
Horiz coord refsys:	NAD83	Vert measure val:	60.00
Vert measure units:	feet	Vertacc measure val:	10
Vert accmeasure units:	feet		
Vertcollection method:	Interpolated from topographic map		
Vert coord refsys:	NGVD29	Countrycode:	US
Aquifername:	Not Reported		
Formation type:	Not Reported		

GEOCHECK® - PHYSICAL SETTING SOURCE MAP FINDINGS

Aquifer type:	Not Reported	Welldepth:	90
Construction date:	Not Reported	Wellholedepth:	Not Reported
Welldepth units:	ft		
Wellholedepth units:	Not Reported		

Ground-water levels, Number of Measurements: 1

Date	Feet below Surface	Feet to Sealevel

1945-09-01	6.00	

**79
SE
1/2 - 1 Mile
Higher**

FED USGS USGS40001049820

Org. Identifier:	USGS-MA		
Formal name:	USGS Massachusetts Water Science Center		
Monloc Identifier:	USGS-415325071224701		
Monloc name:	RI-PAB 268		
Monloc type:	Well		
Monloc desc:	Not Reported		
Huc code:	01090004	Drainagearea value:	Not Reported
Drainagearea Units:	Not Reported	Contrib drainagearea:	Not Reported
Contrib drainagearea units:	Not Reported	Latitude:	41.8903775
Longitude:	-71.3792224	Sourcemap scale:	Not Reported
Horiz Acc measure:	1	Horiz Acc measure units:	seconds
Horiz Collection method:	Interpolated from map		
Horiz coord refsys:	NAD83	Vert measure val:	93.00
Vert measure units:	feet	Vertacc measure val:	.5
Vert accmeasure units:	feet		
Vertcollection method:	Level or other surveying method		
Vert coord refsys:	NGVD29	Countrycode:	US
Aquifername:	Not Reported		
Formation type:	Not Reported		
Aquifer type:	Not Reported		
Construction date:	1952	Welldepth:	63
Welldepth units:	ft	Wellholedepth:	Not Reported
Wellholedepth units:	Not Reported		

Ground-water levels, Number of Measurements: 1

Date	Feet below Surface	Feet to Sealevel

1952-01-01	25.00	

**Q80
NW
1/2 - 1 Mile
Lower**

FED USGS USGS40001049894

Org. Identifier:	USGS-MA		
Formal name:	USGS Massachusetts Water Science Center		
Monloc Identifier:	USGS-415437071242201		
Monloc name:	RI-LIW 84		
Monloc type:	Well		
Monloc desc:	Not Reported		
Huc code:	01090003	Drainagearea value:	Not Reported
Drainagearea Units:	Not Reported	Contrib drainagearea:	Not Reported
Contrib drainagearea units:	Not Reported	Latitude:	41.9103773
Longitude:	-71.4056126	Sourcemap scale:	Not Reported

GEOCHECK® - PHYSICAL SETTING SOURCE MAP FINDINGS

Horiz Acc measure:	1	Horiz Acc measure units:	seconds
Horiz Collection method:	Interpolated from map		
Horiz coord refsys:	NAD83	Vert measure val:	60.00
Vert measure units:	feet	Vertacc measure val:	10
Vert accmeasure units:	feet		
Vertcollection method:	Interpolated from topographic map		
Vert coord refsys:	NGVD29	Countrycode:	US
Aquifername:	Sand and gravel aquifers (glaciated regions)		
Formation type:	Outwash		
Aquifer type:	Not Reported		
Construction date:	Not Reported	Welldepth:	107
Welldepth units:	ft	Wellholedepth:	Not Reported
Wellholedepth units:	Not Reported		

Ground-water levels, Number of Measurements: 706

Date	Feet below Surface	Feet to Sealevel	Date	Feet below Surface	Feet to Sealevel
2005-02-28	4.17		2005-01-27	3.51	
2004-12-21	4.57		2004-11-22	5.12	
2004-10-28	5.08		2004-09-28	5.22	
2004-08-25	5.19		2004-07-28	5.36	
2004-06-23	5.33		2004-05-20	4.60	
2004-04-22	3.57		2004-03-30	5.13	
2004-02-25	5.47		2004-01-27	5.43	
2003-12-29	3.96		2003-11-25	5.13	
2003-10-20	5.07		2003-09-22	5.10	
2003-08-27	4.90		2003-07-22	4.62	
2003-07-03	4.14		2003-06-24	1.19	
2003-05-21	5.10		2003-04-21	4.12	
2003-03-20	3.40		2003-02-20	5.62	
2003-01-22	5.45		2002-12-23	3.40	
2002-11-26	5.16		2002-10-21	6.04	
2002-09-20	6.46		2002-09-04	6.29	
2002-08-20	6.59		2002-07-26	6.34	
2002-06-27	5.70		2002-05-28	5.28	
2002-04-24	5.94		2002-03-20	5.97	
2002-02-21	5.98		2002-01-29	6.08	
2001-12-26	5.84		2001-11-29	6.09	
2001-10-30	5.91		2001-09-24	5.67	
2001-08-20	5.25		2001-07-31	5.49	
2001-06-21	3.36		2001-05-24	4.94	
2001-04-27	4.62		2001-03-28	2.17	
2001-02-22	5.10		2001-01-29	5.56	
2000-12-26	4.83		2000-11-21	5.35	
2000-10-26	5.44		2000-09-21	4.92	
2000-08-24	5.03		2000-07-26	4.95	
2000-06-21	4.00		2000-05-23	3.79	
2000-04-27	4.62		2000-04-20	3.72	
2000-03-20	2.84		2000-02-29	3.41	
2000-01-21	5.24		1999-12-20	5.05	
1999-11-22	5.34		1999-10-21	4.71	
1999-09-27	5.75		1999-08-24	7.36	
1999-07-23	5.88		1999-06-29	5.55	
1999-05-20	4.57		1999-04-27	4.74	
1999-03-26	3.58		1999-02-26	4.41	
1999-01-28	3.61		1998-12-22	6.23	
1998-11-23	5.77		1998-10-27	5.97	
1998-09-29	6.17		1998-08-24	5.66	

GEOCHECK® - PHYSICAL SETTING SOURCE MAP FINDINGS

Ground-water levels, continued.

Date	Feet below Surface	Feet to Sealevel	Date	Feet below Surface	Feet to Sealevel
1998-07-30	4.97		1998-06-29	4.61	
1998-05-29	5.15		1998-04-27	4.34	
1998-03-26	3.64		1998-02-23	3.98	
1998-01-29	3.71		1997-12-30	4.93	
1997-11-28	4.82		1997-10-23	6.09	
1997-09-24	5.68		1997-08-25	5.35	
1997-07-24	5.31		1997-06-23	4.69	
1997-05-20	3.32		1997-04-28	3.85	
1997-03-21	4.18		1997-02-27	4.60	
1997-01-30	3.39		1996-12-26	2.66	
1996-11-26	4.64		1996-10-24	2.39	
1996-09-25	3.93		1996-08-21	4.84	
1996-07-27	4.19		1996-06-25	4.05	
1996-05-29	4.67		1996-04-24	3.42	
1996-03-27	4.19		1996-02-27	3.38	
1996-01-24	3.00		1995-11-27	4.47	
1995-10-27	3.98		1995-09-27	5.49	
1995-08-24	5.41		1995-07-25	5.26	
1995-06-26	4.78		1995-05-25	4.30	
1995-04-26	4.16		1995-03-28	4.02	
1995-02-23	4.45		1995-01-27	4.53	
1994-12-29	4.88		1994-11-28	5.88	
1994-10-25	6.54		1994-09-29	5.60	
1994-08-26	5.52		1994-07-25	6.38	
1994-06-28	6.30		1994-05-26	5.22	
1994-04-22	4.78		1994-03-25	2.09	
1994-02-23	4.52		1994-01-28	5.73	
1993-12-27	5.20		1993-11-27	6.44	
1993-10-26	6.47		1993-09-22	6.37	
1993-08-27	6.49		1993-07-27	5.88	
1993-06-22	5.78		1993-05-25	5.29	
1993-04-27	3.65		1993-03-24	3.74	
1993-02-20	4.28		1993-01-21	4.81	
1992-12-22	2.74		1992-11-28	4.36	
1992-10-24	5.53		1992-09-28	5.18	
1992-08-27	4.98		1992-07-24	5.28	
1992-06-27	5.04		1992-05-28	5.46	
1992-04-29	4.44		1992-03-27	4.20	
1992-02-27	4.49		1992-01-25	3.50	
1991-12-24	4.91		1991-11-22	4.66	
1991-10-25	5.43		1991-09-25	5.13	
1991-08-21	2.56		1991-07-25	5.71	
1991-06-21	5.00		1991-05-23	5.33	
1991-04-24	3.52		1991-03-26	3.98	
1991-02-22	4.64		1991-01-25	5.02	
1990-12-20	4.50		1990-11-27	4.96	
1990-10-25	1.91		1990-09-26	5.28	
1990-08-28	4.07		1990-07-25	4.91	
1990-06-27	4.93		1990-05-29	4.09	
1990-04-26	4.08		1990-03-27	4.37	
1990-02-22	3.86		1990-01-26	4.28	
1989-12-28	4.01		1989-11-25	3.90	
1989-10-26	2.83		1989-09-27	4.10	
1989-08-29	4.65		1989-07-25	4.46	
1989-06-26	4.43		1989-05-23	4.18	

GEOCHECK® - PHYSICAL SETTING SOURCE MAP FINDINGS

Ground-water levels, continued.

Date	Feet below Surface	Feet to Sealevel	Date	Feet below Surface	Feet to Sealevel
1989-04-25	4.37		1989-03-28	4.51	
1989-02-23	4.04		1989-01-25	5.78	
1988-12-28	5.19		1988-11-28	4.06	
1988-10-26	5.39		1988-09-30	5.61	
1988-08-29	5.40		1988-07-26	2.69	
1988-06-28	5.01		1988-05-25	4.12	
1988-04-26	5.10		1988-03-25	5.11	
1988-02-23	3.67		1988-01-26	5.02	
1987-12-28	5.37		1987-11-24	5.46	
1987-10-26	5.38		1987-09-25	4.95	
1987-08-25	5.51		1987-07-27	5.31	
1987-06-27	5.15		1987-05-23	4.37	
1987-04-25	3.10		1987-03-25	3.64	
1987-02-24	5.01		1987-01-24	3.90	
1986-12-27	2.24		1986-11-22	3.52	
1986-10-25	5.60		1986-09-27	5.63	
1986-08-26	4.95		1986-07-28	5.03	
1986-06-21	4.10		1986-05-24	4.37	
1986-04-25	4.93		1986-03-22	3.36	
1986-02-24	3.93		1986-01-25	5.10	
1985-12-21	4.84		1985-11-23	4.18	
1985-10-26	5.84		1985-09-21	5.48	
1985-08-24	5.65		1985-07-28	5.33	
1985-06-22	5.43		1985-05-25	5.49	
1985-04-21	5.81		1985-03-25	5.45	
1985-02-25	5.49		1985-01-26	6.20	
1984-12-22	5.68		1984-11-23	6.09	
1984-10-27	5.74		1984-09-25	5.99	
1984-08-25	5.58		1984-07-26	5.06	
1984-06-27	5.03		1984-05-27	4.95	
1984-04-25	3.20		1984-03-24	1.52	
1984-02-26	2.26		1984-01-31	5.15	
1983-12-30	3.08		1983-11-26	3.18	
1983-10-22	5.88		1983-09-24	5.76	
1983-08-28	5.80		1983-07-26	5.39	
1983-06-25	4.92		1983-05-21	4.04	
1983-04-23	1.78		1983-03-26	2.46	
1983-02-20	3.41		1983-01-22	5.26	
1982-12-27	5.64		1982-11-26	3.18	
1982-10-23	5.89		1982-09-27	5.92	
1982-08-25	5.86		1982-07-27	5.40	
1982-06-26	4.47		1982-05-22	4.93	
1982-04-24	4.32		1982-03-27	4.32	
1982-02-20	4.90		1982-01-24	4.97	
1981-12-26	4.66		1981-11-21	4.90	
1981-10-26	5.86		1981-09-26	5.99	
1981-08-22	6.34		1981-07-27	5.78	
1981-06-27	5.23		1981-05-23	4.68	
1981-04-25	5.11		1981-03-28	5.84	
1981-02-21	5.17		1981-01-24	6.59	
1980-12-27	6.21		1980-11-21	6.18	
1980-10-25	6.12		1980-09-24	5.97	
1980-08-25	5.57		1980-07-23	5.39	
1980-06-23	5.15		1980-05-23	4.43	
1980-04-23	4.60		1980-03-24	1.48	

GEOCHECK® - PHYSICAL SETTING SOURCE MAP FINDINGS

Ground-water levels, continued.

Date	Feet below Surface	Feet to Sealevel	Date	Feet below Surface	Feet to Sealevel
1980-02-22	6.11		1980-01-24	5.56	
1979-12-20	5.21		1979-11-24	4.70	
1979-10-26	4.81		1979-09-22	4.78	
1979-08-25	5.16		1979-07-26	5.40	
1979-06-23	5.17		1979-05-26	2.07	
1979-04-20	5.03		1979-03-24	4.75	
1979-02-24	4.85		1979-01-27	-0.76	
1978-12-23	5.82		1978-11-24	6.41	
1978-10-28	5.96		1978-09-23	5.48	
1978-08-25	6.10		1978-07-26	5.80	
1978-06-24	5.13		1978-05-27	3.01	
1978-04-22	2.61		1978-03-24	1.87	
1978-02-24	4.44		1978-01-28	0.19	
1977-12-24	2.26		1977-11-25	4.56	
1977-10-22	2.75		1977-09-24	4.98	
1977-08-27	5.24		1977-07-28	5.02	
1977-06-25	4.14		1977-05-28	3.96	
1977-04-23	4.15		1977-03-26	1.55	
1977-02-26	4.03		1977-01-29	5.34	
1976-12-24	5.30		1976-11-26	5.42	
1976-10-23	3.94		1976-09-25	5.14	
1976-08-28	5.54		1976-07-24	5.53	
1976-06-26	5.40		1976-05-22	4.18	
1976-04-23	4.42		1976-03-27	3.34	
1976-02-21	3.35		1976-01-28	-0.97	
1975-12-27	2.02		1975-11-28	1.98	
1975-10-25	2.80		1975-09-27	3.95	
1975-08-23	5.90		1975-07-30	5.98	
1975-06-21	5.33		1975-05-24	5.01	
1975-04-26	4.10		1975-03-22	2.22	
1975-02-22	4.32		1975-01-25	3.28	
1974-12-27	4.73		1974-11-23	5.21	
1974-10-26	5.36		1974-09-28	6.72	
1974-08-24	6.53		1974-07-27	6.15	
1974-06-22	5.24		1974-05-25	4.55	
1974-04-27	3.56		1974-03-23	1.47	
1974-02-23	2.24		1974-01-26	3.33	
1973-12-27	2.65		1973-11-23	5.86	
1973-10-27	5.73		1973-09-22	5.43	
1973-08-27	5.47		1973-07-30	5.10	
1973-06-23	5.25		1973-05-26	4.63	
1973-04-24	5.04		1973-03-24	5.15	
1973-02-23	4.91		1973-01-27	4.27	
1972-12-27	3.51		1972-11-25	3.93	
1972-10-28	6.13		1972-09-23	6.01	
1972-08-24	6.42		1972-07-22	5.57	
1972-06-24	3.50		1972-05-27	4.99	
1972-04-22	3.35		1972-03-25	2.70	
1972-02-24	5.75		1972-01-22	5.93	
1971-12-27	5.85		1971-11-26	6.16	
1971-10-25	6.23		1971-09-25	6.16	
1971-08-25	6.13		1971-07-24	6.02	
1971-06-26	5.58		1971-05-24	3.71	
1971-04-24	4.73		1971-03-27	3.14	
1971-02-20	4.64		1971-01-23	5.82	

GEOCHECK® - PHYSICAL SETTING SOURCE MAP FINDINGS

Ground-water levels, continued.

Date	Feet below Surface	Feet to Sealevel	Date	Feet below Surface	Feet to Sealevel
1970-12-29	5.72		1970-11-21	5.28	
1970-10-24	5.30		1970-09-24	5.85	
1970-08-28	5.88		1970-07-24	5.91	
1970-06-27	5.19		1970-05-23	3.84	
1970-04-25	4.24		1970-03-27	3.81	
1970-02-21	3.65		1970-01-24	4.82	
1969-12-29	2.77		1969-11-22	5.51	
1969-10-25	7.09		1969-09-25	6.95	
1969-08-26	7.05		1969-07-28	6.99	
1969-06-25	6.60		1969-05-24	3.37	
1969-04-25	2.74		1969-03-26	-0.02	
1969-02-27	6.31		1969-01-25	5.26	
1968-12-26	5.20		1968-11-23	6.43	
1968-10-26	7.23		1968-09-25	6.94	
1968-08-26	6.79		1968-07-25	6.32	
1968-06-25	5.43		1968-05-25	5.40	
1968-04-25	4.99		1968-03-26	2.03	
1968-02-26	5.41		1968-01-27	4.99	
1967-12-26	5.04		1967-11-25	5.22	
1967-10-26	5.87		1967-09-28	6.09	
1967-08-28	5.08		1967-07-31	5.52	
1967-06-28	4.90		1967-05-26	0.85	
1967-04-28	4.29		1967-03-29	4.04	
1967-02-23	5.46		1967-01-26	5.64	
1966-12-27	6.65		1966-11-26	6.77	
1966-10-27	7.13		1966-09-27	7.29	
1966-08-24	7.30		1966-07-28	7.21	
1966-06-27	7.07		1966-05-26	6.59	
1966-04-26	6.24		1966-03-30	5.82	
1966-02-26	6.25		1966-01-29	6.40	
1965-12-29	6.98		1965-11-29	6.71	
1965-10-30	6.89		1965-09-28	6.84	
1965-08-30	6.88		1965-07-29	5.90	
1965-06-28	6.93		1965-05-29	6.42	
1965-04-29	5.51		1965-03-27	5.29	
1965-02-24	6.36		1965-01-30	6.49	
1964-12-28	4.97		1964-11-27	6.03	
1964-10-29	6.72		1964-09-26	6.51	
1964-08-28	6.50		1964-07-30	6.45	
1964-06-29	6.47		1964-05-30	6.08	
1964-04-24	4.35		1964-03-29	4.91	
1964-02-29	5.50		1964-01-25	4.00	
1963-12-26	5.88		1963-11-26	5.98	
1963-10-25	6.67		1963-09-26	6.27	
1963-08-28	6.22		1963-07-29	5.81	
1963-06-27	5.82		1963-05-27	5.06	
1963-04-29	5.06		1963-02-28	5.53	
1963-01-28	4.90		1962-12-26	5.04	
1962-11-26	4.53		1962-10-29	5.67	
1962-09-28	6.04		1962-08-30	5.97	
1962-07-26	6.10		1962-06-28	5.70	
1962-05-25	4.85		1962-04-26	4.85	
1962-03-29	2.77		1962-02-28	4.84	
1962-01-31	4.43		1961-12-27	5.15	
1961-11-29	4.68		1961-10-30	5.34	

GEOCHECK® - PHYSICAL SETTING SOURCE MAP FINDINGS

Ground-water levels, continued.

Date	Feet below Surface	Feet to Sealevel	Date	Feet below Surface	Feet to Sealevel
1961-09-27	4.26		1961-08-30	5.74	
1961-07-27	5.50		1961-06-28	5.61	
1961-05-25	4.84		1961-04-27	3.86	
1961-03-30	3.85		1961-01-30	3.00	
1960-12-27	4.94		1960-11-29	5.55	
1960-10-27	4.81		1960-09-28	5.70	
1960-08-30	6.29		1960-07-28	5.80	
1960-06-30	5.74		1960-06-01	4.80	
1960-04-29	4.72		1960-03-25	4.94	
1960-02-25	4.27		1960-02-01	5.11	
1959-12-23	4.73		1959-11-25	4.86	
1959-10-23	6.25		1959-09-25	6.11	
1959-08-28	6.02		1959-07-10	5.89	
1959-06-12	5.73		1959-05-29	5.81	
1959-04-24	5.09		1959-03-13	5.00	
1959-02-27	5.99		1959-01-16	6.12	
1958-12-26	6.43		1958-11-28	5.97	
1958-10-17	5.93		1958-09-05	6.04	
1958-08-22	6.02		1958-07-11	5.84	
1958-06-20	5.78		1958-05-30	5.04	
1958-04-25	4.40		1958-03-14	3.95	
1958-02-14	5.43		1958-01-10	5.88	
1957-12-06	6.89		1957-11-01	7.19	
1957-10-11	7.28		1957-09-27	7.26	
1957-08-30	7.23		1957-07-26	6.97	
1957-06-28	6.45		1957-05-10	6.23	
1957-04-26	5.47		1957-03-08	5.70	
1957-02-22	5.90		1957-01-18	6.65	
1956-12-07	6.51		1956-11-16	6.89	
1956-10-19	6.75		1956-09-21	6.82	
1956-08-31	6.92		1956-07-20	6.65	
1956-06-29	6.28		1956-05-25	5.27	
1956-04-27	4.04		1956-03-30	4.36	
1956-02-24	5.17		1956-01-27	5.32	
1955-12-30	6.13		1955-11-25	4.51	
1955-10-28	4.68		1955-09-30	5.51	
1955-08-27	3.60		1955-07-29	6.14	
1955-06-24	5.54		1955-05-27	5.85	
1955-04-29	3.39		1955-03-25	3.59	
1955-02-25	5.03		1955-01-29	6.04	
1954-12-31	2.93		1954-11-27	4.65	
1954-10-22	5.68		1954-09-24	4.20	
1954-08-27	6.52		1954-07-31	6.28	
1954-06-26	6.04		1954-05-28	4.59	
1954-04-30	4.66		1954-03-26	4.84	
1954-02-26	4.68		1954-01-30	5.62	
1953-12-31	5.68		1953-11-27	4.44	
1953-10-30	5.45		1953-09-25	6.66	
1953-08-28	6.39		1953-07-31	6.01	
1953-06-26	5.74		1953-05-29	4.60	
1953-04-24	3.55		1953-03-27	2.78	
1953-02-27	4.89		1953-01-30	4.52	
1952-12-26	6.52		1952-11-28	6.50	
1952-10-31	6.78		1952-09-26	6.39	
1952-08-29	6.44		1952-07-25	6.42	

GEOCHECK® - PHYSICAL SETTING SOURCE MAP FINDINGS

Ground-water levels, continued.

Date	Feet below Surface	Feet to Sealevel	Date	Feet below Surface	Feet to Sealevel
1952-06-27	6.04		1952-05-29	5.29	
1952-04-26	5.44		1952-03-28	4.14	
1952-02-29	5.41		1952-01-25	4.49	
1951-12-28	4.89		1951-11-30	5.37	
1951-10-27	6.40		1951-09-29	6.63	
1951-08-31	6.27		1951-07-27	6.38	
1951-06-29	6.12		1951-05-26	3.96	
1951-04-27	5.30		1951-03-30	4.97	
1951-02-24	3.81		1951-01-27	4.92	
1950-12-30	6.22		1950-11-25	6.63	
1950-10-28	7.22		1950-09-30	7.14	
1950-08-26	6.44		1950-07-29	6.17	
1950-06-30	6.24		1950-05-26	5.86	
1950-04-29	4.60		1950-03-25	3.23	
1950-02-25	5.90		1950-01-28	6.11	
1949-12-30	6.36		1949-11-26	6.55	
1949-10-28	6.28		1949-09-30	6.00	
1949-08-26	6.19		1949-07-30	6.30	
1949-06-24	5.87		1949-05-28	5.15	
1949-04-29	5.19		1949-03-25	4.65	
1949-02-26	4.61		1949-01-29	5.45	
1948-12-31	4.97		1948-11-26	5.48	
1948-10-29	5.98		1948-09-25	5.96	
1948-08-27	5.83		1948-07-24	5.39	
1948-06-26	4.75		1948-05-29	4.74	
1948-04-24	5.19		1948-03-27	3.47	
1948-02-28	4.83		1948-01-31	6.48	
1947-12-27	6.39		1947-11-29	6.05	
1947-10-25	6.78		1947-09-26	6.04	
1947-08-29	5.90		1947-07-25	5.63	
1947-06-28	5.81		1947-05-29	5.49	
1947-04-26	5.50		1947-03-31	5.95	
1947-02-28	6.00		1947-01-31	5.33	
1946-12-31	6.07		1946-11-30	6.39	
1946-10-09	5.85		1946-09-26	5.87	
1946-08-29	5.61		1946-07-31	6.06	
1946-06-26	5.35		1946-06-01	5.00	

**Q81
NW
1/2 - 1 Mile
Lower**

FED USGS USGS40001049895

Org. Identifier:	USGS-MA		
Formal name:	USGS Massachusetts Water Science Center		
Monloc Identifier:	USGS-415437071242202		
Monloc name:	RI-LIW 82		
Monloc type:	Well		
Monloc desc:	well field of 51 wells liw-82 - liw 132		
Huc code:	01090003	Drainagearea value:	Not Reported
Drainagearea Units:	Not Reported	Contrib drainagearea:	Not Reported
Contrib drainagearea units:	Not Reported	Latitude:	41.9103773
Longitude:	-71.4056126	Sourcemap scale:	24000

GEOCHECK® - PHYSICAL SETTING SOURCE MAP FINDINGS

Horiz Acc measure:	1	Horiz Acc measure units:	seconds
Horiz Collection method:	Interpolated from map		
Horiz coord refsys:	NAD83	Vert measure val:	60.00
Vert measure units:	feet	Vertacc measure val:	10
Vert accmeasure units:	feet		
Vertcollection method:	Interpolated from topographic map		
Vert coord refsys:	NGVD29	Countrycode:	US
Aquifername:	Not Reported		
Formation type:	Not Reported		
Aquifer type:	Not Reported		
Construction date:	1947	Welldepth:	85
Welldepth units:	ft	Wellholedepth:	Not Reported
Wellholedepth units:	Not Reported		

Ground-water levels, Number of Measurements: 1

Date	Feet below Surface	Feet to Sealevel

1963-05-17	5	

GEOCHECK® - PHYSICAL SETTING SOURCE MAP FINDINGS RADON

AREA RADON INFORMATION

State Database: RI Radon

Radon Test Results

Zipcode	Num Tests	# < 4 pCi/L	4 to 20	# > 20 pCi/L	Maximum
02864	1839	1422	397	19	121.7

Federal EPA Radon Zone for PROVIDENCE County: 2

- Note: Zone 1 indoor average level > 4 pCi/L.
 : Zone 2 indoor average level \geq 2 pCi/L and \leq 4 pCi/L.
 : Zone 3 indoor average level < 2 pCi/L.

Federal Area Radon Information for Zip Code: 02864

Number of sites tested: 14

Area	Average Activity	% <4 pCi/L	% 4-20 pCi/L	% >20 pCi/L
Living Area - 1st Floor	Not Reported	Not Reported	Not Reported	Not Reported
Living Area - 2nd Floor	Not Reported	Not Reported	Not Reported	Not Reported
Basement	3.557 pCi/L	64%	36%	0%

PHYSICAL SETTING SOURCE RECORDS SEARCHED

TOPOGRAPHIC INFORMATION

USGS 7.5' Digital Elevation Model (DEM)

Source: United States Geologic Survey

EDR acquired the USGS 7.5' Digital Elevation Model in 2002 and updated it in 2006. The 7.5 minute DEM corresponds to the USGS 1:24,000- and 1:25,000-scale topographic quadrangle maps. The DEM provides elevation data with consistent elevation units and projection.

Scanned Digital USGS 7.5' Topographic Map (DRG)

Source: United States Geologic Survey

A digital raster graphic (DRG) is a scanned image of a U.S. Geological Survey topographic map. The map images are made by scanning published paper maps on high-resolution scanners. The raster image is georeferenced and fit to the Universal Transverse Mercator (UTM) projection.

HYDROLOGIC INFORMATION

Flood Zone Data: This data, available in select counties across the country, was obtained by EDR in 2003 & 2011 from the Federal Emergency Management Agency (FEMA). Data depicts 100-year and 500-year flood zones as defined by FEMA.

NWI: National Wetlands Inventory. This data, available in select counties across the country, was obtained by EDR in 2002 and 2005 from the U.S. Fish and Wildlife Service.

State Wetlands Data: Wetlands Classification Data

Source: Dept. of Administration/Statewide Planning

Telephone: 401-222-6483

HYDROGEOLOGIC INFORMATION

AQUIFLOW^R Information System

Source: EDR proprietary database of groundwater flow information

EDR has developed the AQUIFLOW Information System (AIS) to provide data on the general direction of groundwater flow at specific points. EDR has reviewed reports submitted to regulatory authorities at select sites and has extracted the date of the report, hydrogeologically determined groundwater flow direction and depth to water table information.

GEOLOGIC INFORMATION

Geologic Age and Rock Stratigraphic Unit

Source: P.G. Schruben, R.E. Arndt and W.J. Bawiec, Geology of the Conterminous U.S. at 1:2,500,000 Scale - A digital representation of the 1974 P.B. King and H.M. Beikman Map, USGS Digital Data Series DDS - 11 (1994).

STATSGO: State Soil Geographic Database

Source: Department of Agriculture, Natural Resources Conservation Services

The U.S. Department of Agriculture's (USDA) Natural Resources Conservation Service (NRCS) leads the national Conservation Soil Survey (NCSS) and is responsible for collecting, storing, maintaining and distributing soil survey information for privately owned lands in the United States. A soil map in a soil survey is a representation of soil patterns in a landscape. Soil maps for STATSGO are compiled by generalizing more detailed (SSURGO) soil survey maps.

SSURGO: Soil Survey Geographic Database

Source: Department of Agriculture, Natural Resources Conservation Services (NRCS)

Telephone: 800-672-5559

SSURGO is the most detailed level of mapping done by the Natural Resources Conservation Services, mapping scales generally range from 1:12,000 to 1:63,360. Field mapping methods using national standards are used to construct the soil maps in the Soil Survey Geographic (SSURGO) database. SSURGO digitizing duplicates the original soil survey maps. This level of mapping is designed for use by landowners, townships and county natural resource planning and management.

PHYSICAL SETTING SOURCE RECORDS SEARCHED

LOCAL / REGIONAL WATER AGENCY RECORDS

FEDERAL WATER WELLS

PWS: Public Water Systems

Source: EPA/Office of Drinking Water

Telephone: 202-564-3750

Public Water System data from the Federal Reporting Data System. A PWS is any water system which provides water to at least 25 people for at least 60 days annually. PWSs provide water from wells, rivers and other sources.

PWS ENF: Public Water Systems Violation and Enforcement Data

Source: EPA/Office of Drinking Water

Telephone: 202-564-3750

Violation and Enforcement data for Public Water Systems from the Safe Drinking Water Information System (SDWIS) after August 1995. Prior to August 1995, the data came from the Federal Reporting Data System (FRDS).

USGS Water Wells: USGS National Water Inventory System (NWIS)

This database contains descriptive information on sites where the USGS collects or has collected data on surface water and/or groundwater. The groundwater data includes information on wells, springs, and other sources of groundwater.

STATE RECORDS

Community and Non-Community Wells

Source: Department of Environmental Management

Telephone: 401-277-2234

Includes Community, Non-Transient Non-Community and Transient Non-Community.

EPA-Approved Sole Source Aquifers in Rhode Island

Source: EPA

Sole source aquifers are defined as an aquifer designated as the sole or principal source of drinking water for a given aquifer service area; that is, an aquifer which is needed to supply 50% or more of the drinking water for the area and for which there are no reasonable alternative sources should the aquifer become contaminated.

OTHER STATE DATABASE INFORMATION

RADON

State Database: RI Radon

Source: Department of Health

Telephone: 401-222-2438

Radon Test Results

Area Radon Information

Source: USGS

Telephone: 703-356-4020

The National Radon Database has been developed by the U.S. Environmental Protection Agency (USEPA) and is a compilation of the EPA/State Residential Radon Survey and the National Residential Radon Survey. The study covers the years 1986 - 1992. Where necessary data has been supplemented by information collected at private sources such as universities and research institutions.

EPA Radon Zones

Source: EPA

Telephone: 703-356-4020

Sections 307 & 309 of IRAA directed EPA to list and identify areas of U.S. with the potential for elevated indoor radon levels.

OTHER

Airport Landing Facilities: Private and public use landing facilities

Source: Federal Aviation Administration, 800-457-6656

Epicenters: World earthquake epicenters, Richter 5 or greater

Source: Department of Commerce, National Oceanic and Atmospheric Administration

PHYSICAL SETTING SOURCE RECORDS SEARCHED

STREET AND ADDRESS INFORMATION

© 2010 Tele Atlas North America, Inc. All rights reserved. This material is proprietary and the subject of copyright protection and other intellectual property rights owned by or licensed to Tele Atlas North America, Inc. The use of this material is subject to the terms of a license agreement. You will be held liable for any unauthorized copying or disclosure of this material.

APPENDIX J
PHOTOGRAPHS





52 Broad Street and eastern side of Site



Skate Park (previously tennis courts) in center of Site



Street Hockey Court east of Skate Park



Basketball court along western edge of Site at Chase Street



Retaining wall along western edge of the property at Chase Street



Utility pole and electrical building along northern edge of Site

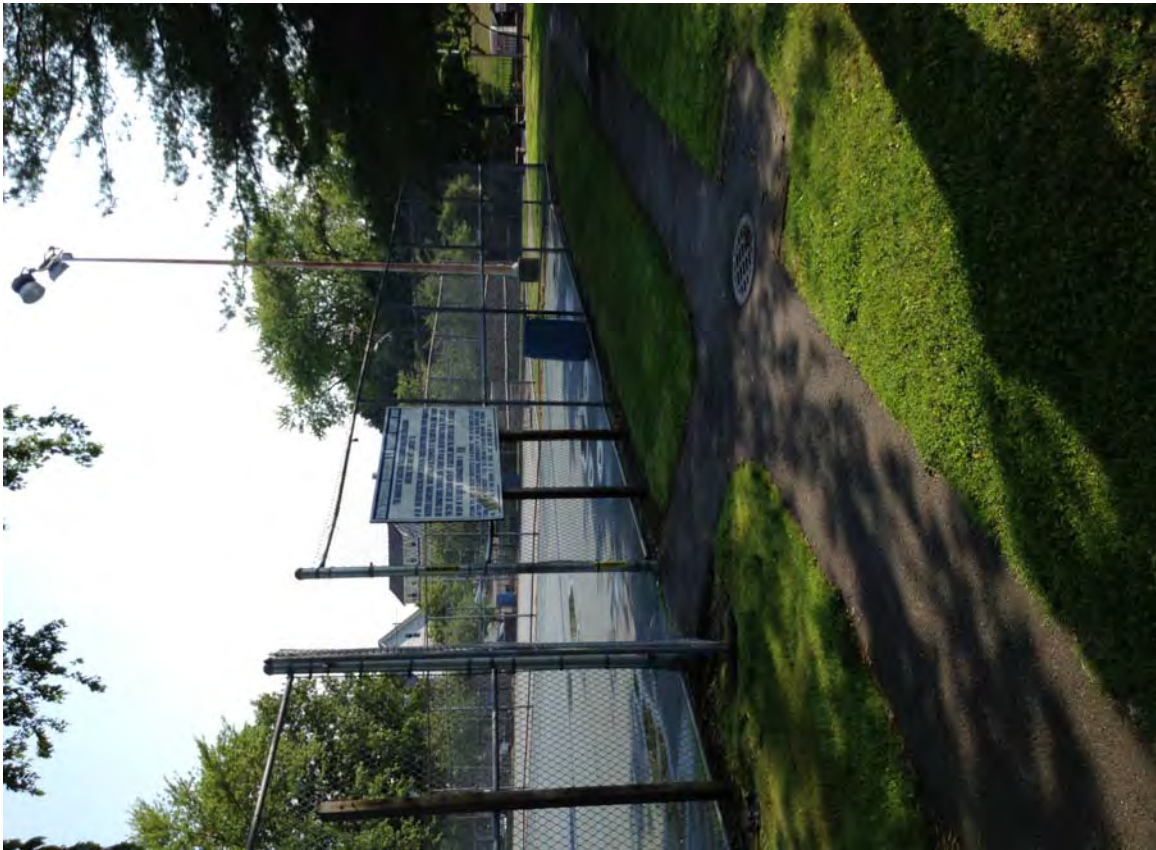

Catch basin located on southern edge of Site at Skate Park



Catch basin at southeastern corner of property

APPENDIX K

GEOTECHNICAL BORING LOGS/BORING LOCATION PLAN



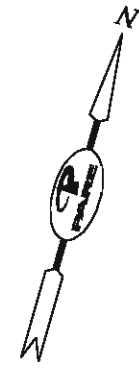

LEGEND

■ B13-2 GEOTECHNICAL BORINGS COMPLETED BY NEW HAMPSHIRE BORING JULY 9, 2013 TO JULY 11, 2013 AND JULY 23, 2013. BORINGS WERE OBSERVED BY PARE CORPORATION PERSONNEL.

GRAPHIC SCALE



PARE CORPORATION
ENGINEERS - SCIENTISTS - PLANNERS
10 LINCOLN ROAD, SUITE 103
FOXBORO, MA 01535
508-543-1755

SCALE ADJUSTMENT
GUIDE
0" 1"
BAR IS ONE INCH ON
ORIGINAL 24"x36" DRAWING

BLACKSTONE VALLEY PREP ELEMENTARY SCHOOL
52 BROAD STREET
CUMBERLAND, RHODE ISLAND

REVISIONS:

PROJECT NO.: 13062.08
DATE: JUNE 23, 2013
SCALE: 1"=30'
DESIGNED BY: SM
CHECKED BY: SM
DRAWN BY: JHG
APPROVED BY: JMB

BORING LOCATION PLAN

SHEET NO.: **1.0**
OF

PROJECT <u>Blackstone Valley Prep School</u> <u>Cumberland, RI</u>	PROJECT NO. <u>13062.08</u> CHKD. BY <u>SJM</u>
---	--

BORING CO. <u>New Hampshire Boring</u> FOREMAN <u>Jay Stokes</u> INSPECTOR <u>A. Judge</u>	BORING LOCATION <u>SEE EXPLORATION LOCATION PLAN</u> GROUND SURFACE ELEVATION _____ DATUM _____ DATE START <u>7/10/2013</u> DATE END <u>7/10/2013</u>
--	---

SAMPLER: UNLESS OTHERWISE NOTED, SAMPLER CONSISTS OF A 2" SPLIT SPOON DRIVEN USING A 140 lb. SAFETY HAMMER FALLING 30 in. CASING: UNLESS OTHERWISE NOTED, CASING DRIVEN USING 300 lb. HAMMER FALLING 24 IN. CASING SIZE: <u>4"</u> OTHER: <u>Safety Hammer</u>	GROUNDWATER READINGS <table border="1" style="width:100%; border-collapse: collapse;"> <tr> <th>DATE</th> <th>TIME</th> <th>WATER AT</th> <th>CASING AT</th> <th>STABILIZATION TIME</th> </tr> <tr><td> </td><td> </td><td> </td><td> </td><td> </td></tr> <tr><td> </td><td> </td><td> </td><td> </td><td> </td></tr> <tr><td> </td><td> </td><td> </td><td> </td><td> </td></tr> </table>	DATE	TIME	WATER AT	CASING AT	STABILIZATION TIME															
DATE	TIME	WATER AT	CASING AT	STABILIZATION TIME																	

DEPTH (ft)	CASING (bd/ft)	SAMPLE				TONS/FT ² OR KG/CM ²	SAMPLE DESCRIPTION	REMARKS	STRATUM DESCRIPTION
		NO.	PEN. (in./REC.)	DEPTH (FT)	BLOWS/6"				
		S-1	24/12	0-2	7 18 12 11		Medium dense to dense, brown, fine to medium SAND, little fine gravel, little silt, trace asphalt.		
5		S-2	24/6	4-6	5 4 3 7		Loose, brown, fine to medium SAND, some silt, little fine gravel, trace brick.	1.	FILL ----- BEDROCK
10							END OF EXPLORATION @ 8.5'		
15									
20									
25									
30									

<table border="1" style="width:100%; border-collapse: collapse;"> <tr> <th colspan="2">GRANULAR SOILS</th> <th colspan="2">COHESIVE SOILS</th> </tr> <tr> <th>BLOWS/FT</th> <th>DENSITY</th> <th>BLOWS/FT</th> <th>DENSITY</th> </tr> <tr> <td>0 - 4</td> <td>V. LOOSE</td> <td><2</td> <td>V.SOFT</td> </tr> <tr> <td>4 - 10</td> <td>LOOSE</td> <td>2 - 4</td> <td>SOFT</td> </tr> <tr> <td>10 - 30</td> <td>M.DENSE</td> <td>4 - 8</td> <td>M.STIFF</td> </tr> <tr> <td>30 - 50</td> <td>DENSE</td> <td>8 - 15</td> <td>STIFF</td> </tr> <tr> <td>>50</td> <td>V.DENSE</td> <td>15 - 30</td> <td>V.STIFF</td> </tr> <tr> <td></td> <td></td> <td>>30</td> <td>HARD</td> </tr> </table>	GRANULAR SOILS		COHESIVE SOILS		BLOWS/FT	DENSITY	BLOWS/FT	DENSITY	0 - 4	V. LOOSE	<2	V.SOFT	4 - 10	LOOSE	2 - 4	SOFT	10 - 30	M.DENSE	4 - 8	M.STIFF	30 - 50	DENSE	8 - 15	STIFF	>50	V.DENSE	15 - 30	V.STIFF			>30	HARD	REMARKS: 1. Bedrock @ 7', advanced roller bit to competent rock @ 8.5'.	<table border="1" style="width:100%; border-collapse: collapse;"> <tr> <th colspan="2">BURMISTER CLASSIFICATION</th> </tr> <tr> <td>TRACE</td> <td>0 - 10%</td> </tr> <tr> <td>LITTLE</td> <td>10 - 20%</td> </tr> <tr> <td>SOME</td> <td>20 - 35%</td> </tr> <tr> <td>AND</td> <td>35 - 50%</td> </tr> <tr> <td colspan="2" style="text-align: center;">PERCENT BY WEIGHT</td> </tr> </table>	BURMISTER CLASSIFICATION		TRACE	0 - 10%	LITTLE	10 - 20%	SOME	20 - 35%	AND	35 - 50%	PERCENT BY WEIGHT	
GRANULAR SOILS		COHESIVE SOILS																																												
BLOWS/FT	DENSITY	BLOWS/FT	DENSITY																																											
0 - 4	V. LOOSE	<2	V.SOFT																																											
4 - 10	LOOSE	2 - 4	SOFT																																											
10 - 30	M.DENSE	4 - 8	M.STIFF																																											
30 - 50	DENSE	8 - 15	STIFF																																											
>50	V.DENSE	15 - 30	V.STIFF																																											
		>30	HARD																																											
BURMISTER CLASSIFICATION																																														
TRACE	0 - 10%																																													
LITTLE	10 - 20%																																													
SOME	20 - 35%																																													
AND	35 - 50%																																													
PERCENT BY WEIGHT																																														

NOTES:

- THE STRATIFICATION LINES REPRESENT THE APPROXIMATE BOUNDARY BETWEEN SOIL TYPES, TRANSITIONS MAY BE GRADUAL.
- WATER LEVEL READINGS HAVE BEEN MADE IN THE DRILL HOLES AT TIMES AND UNDER CONDITIONS STATED ON THE BORING LOGS. FLUCTUATIONS IN THE LEVEL OF GROUNDWATER MAY OCCUR DUE TO OTHER FACTORS THAN THOSE PRESENT AT THE TIME MEASUREMENTS WERE MADE.

PROJECT <u>Blackstone Valley Prep School</u> <u>Cumberland, RI</u>	PROJECT NO. <u>13062.08</u> CHKD. BY <u>SJM</u>
---	--

BORING CO. <u>New Hampshire Boring</u> FOREMAN <u>Jay Stokes</u> INSPECTOR <u>A. Judge</u>	BORING LOCATION <u>SEE EXPLORATION LOCATION PLAN</u> GROUND SURFACE ELEVATION _____ DATUM _____ DATE START <u>7/8/2013</u> DATE END <u>7/8/2013</u>
--	---

SAMPLER: UNLESS OTHERWISE NOTED, SAMPLER CONSISTS OF A 2" SPLIT SPOON DRIVEN USING A 140 lb. SAFETY HAMMER FALLING 30 in. CASING: UNLESS OTHERWISE NOTED, CASING DRIVEN USING 300 lb. HAMMER FALLING 24 IN. CASING SIZE: <u>4"</u> OTHER: <u>Safety Hammer</u>	GROUNDWATER READINGS <table border="1" style="width:100%; border-collapse: collapse;"> <tr> <th>DATE</th> <th>TIME</th> <th>WATER AT</th> <th>CASING AT</th> <th>STABILIZATION TIME</th> </tr> <tr><td> </td><td> </td><td> </td><td> </td><td> </td></tr> <tr><td> </td><td> </td><td> </td><td> </td><td> </td></tr> <tr><td> </td><td> </td><td> </td><td> </td><td> </td></tr> </table>	DATE	TIME	WATER AT	CASING AT	STABILIZATION TIME															
DATE	TIME	WATER AT	CASING AT	STABILIZATION TIME																	

DEPTH (ft)	CASING (bbl/ft)	SAMPLE					SAMPLE DESCRIPTION	REMARKS	STRATUM DESCRIPTION
		NO.	PEN. (in.)/ REC.	DEPTH (FT)	BLOWS/6"	TONS/FT ² OR KG/CM ²			
		S-1	24/12	0-2	4 6 13 22	PID=3.7	Moist, medium dense, brown, fine to medium SAND, some fine gravel, little silt.		FILL
5		S-2	24/10	4-6	21 26 32 39	PID=21.9	Moist to wet, very dense, brown, fine GRAVEL and SAND.	1.	
10		S-3	24/8	9-11	15 23 11 32	PID=5.2	Very dense, gray, fine to medium SAND, some silt, some fine gravel.	2.	
15							END OF EXPLORATION @ 14'.		BEDROCK
20									
25									
30									

<table border="1" style="width:100%; border-collapse: collapse;"> <tr> <th colspan="2">GRANULAR SOILS</th> <th colspan="2">COHESIVE SOILS</th> </tr> <tr> <th>BLOWS/FT</th> <th>DENSITY</th> <th>BLOWS/FT</th> <th>DENSITY</th> </tr> <tr> <td>0 - 4</td> <td>V. LOOSE</td> <td><2</td> <td>V.SOFT</td> </tr> <tr> <td>4 - 10</td> <td>LOOSE</td> <td>2 - 4</td> <td>SOFT</td> </tr> <tr> <td>10 - 30</td> <td>M.DENSE</td> <td>4 - 8</td> <td>M.STIFF</td> </tr> <tr> <td>30 - 50</td> <td>DENSE</td> <td>8 - 15</td> <td>STIFF</td> </tr> <tr> <td>>50</td> <td>V.DENSE</td> <td>15 - 30</td> <td>V.STIFF</td> </tr> <tr> <td></td> <td></td> <td>>30</td> <td>HARD</td> </tr> </table>	GRANULAR SOILS		COHESIVE SOILS		BLOWS/FT	DENSITY	BLOWS/FT	DENSITY	0 - 4	V. LOOSE	<2	V.SOFT	4 - 10	LOOSE	2 - 4	SOFT	10 - 30	M.DENSE	4 - 8	M.STIFF	30 - 50	DENSE	8 - 15	STIFF	>50	V.DENSE	15 - 30	V.STIFF			>30	HARD	REMARKS: 1. Changing stratum @ 8'. 2. Weathered bedrock at 11', advanced roller bit to 14'.	<table border="1" style="width:100%; border-collapse: collapse;"> <tr> <th colspan="2">BURMISTER CLASSIFICATION</th> </tr> <tr> <td>TRACE</td> <td>0 - 10%</td> </tr> <tr> <td>LITTLE</td> <td>10 - 20%</td> </tr> <tr> <td>SOME</td> <td>20 - 35%</td> </tr> <tr> <td>AND</td> <td>35 - 50%</td> </tr> <tr> <td colspan="2" style="text-align: center;">PERCENT BY WEIGHT</td> </tr> </table>	BURMISTER CLASSIFICATION		TRACE	0 - 10%	LITTLE	10 - 20%	SOME	20 - 35%	AND	35 - 50%	PERCENT BY WEIGHT	
GRANULAR SOILS		COHESIVE SOILS																																												
BLOWS/FT	DENSITY	BLOWS/FT	DENSITY																																											
0 - 4	V. LOOSE	<2	V.SOFT																																											
4 - 10	LOOSE	2 - 4	SOFT																																											
10 - 30	M.DENSE	4 - 8	M.STIFF																																											
30 - 50	DENSE	8 - 15	STIFF																																											
>50	V.DENSE	15 - 30	V.STIFF																																											
		>30	HARD																																											
BURMISTER CLASSIFICATION																																														
TRACE	0 - 10%																																													
LITTLE	10 - 20%																																													
SOME	20 - 35%																																													
AND	35 - 50%																																													
PERCENT BY WEIGHT																																														

NOTES: 1) THE STRATIFICATION LINES REPRESENT THE APPROXIMATE BOUNDARY BETWEEN SOIL TYPES, TRANSITIONS MAY BE GRADUAL.
 2) WATER LEVEL READINGS HAVE BEEN MADE IN THE DRILL HOLES AT TIMES AND UNDER CONDITIONS STATED ON THE BORING LOGS. FLUCTUATIONS IN THE LEVEL OF GROUNDWATER MAY OCCUR DUE TO OTHER FACTORS THAN THOSE PRESENT AT THE TIME MEASUREMENTS WERE MADE.

PROJECT <u>Blackstone Valley Prep School</u> <u>Cumberland, RI</u>	PROJECT NO. <u>13062.08</u> CHKD. BY <u>SJM</u>
---	--

BORING CO. <u>New Hampshire Boring</u> FOREMAN <u>Jay Stokes</u> INSPECTOR <u>A. Judge</u>	BORING LOCATION <u>SEE EXPLORATION LOCATION PLAN</u> GROUND SURFACE ELEVATION _____ DATUM _____ DATE START <u>7/11/2013</u> DATE END <u>7/11/2013</u>
--	---

SAMPLER: UNLESS OTHERWISE NOTED, SAMPLER CONSISTS OF A 2" SPLIT SPOON DRIVEN USING A 140 lb. SAFETY HAMMER FALLING 30 in. CASING: UNLESS OTHERWISE NOTED, CASING DRIVEN USING 300 lb. HAMMER FALLING 24 IN. CASING SIZE: <u>4 1/4" HSA</u> OTHER: <u>Safety Hammer</u>	GROUNDWATER READINGS <table border="1" style="width:100%; border-collapse: collapse;"> <tr> <th>DATE</th> <th>TIME</th> <th>WATER AT</th> <th>CASING AT</th> <th>STABILIZATION TIME</th> </tr> <tr><td> </td><td> </td><td> </td><td> </td><td> </td></tr> <tr><td> </td><td> </td><td> </td><td> </td><td> </td></tr> <tr><td> </td><td> </td><td> </td><td> </td><td> </td></tr> </table>	DATE	TIME	WATER AT	CASING AT	STABILIZATION TIME															
DATE	TIME	WATER AT	CASING AT	STABILIZATION TIME																	

DEPTH (ft)	CASING (b/d/ft)	SAMPLE					SAMPLE DESCRIPTION	REMARKS	STRATUM DESCRIPTION
		NO.	PEN. (in.)/ REC.	DEPTH (FT)	BLOWS/6"	TONS/FT ² OR KG/CM ²			
		S-1	24/8	0-2	4 3 4 4	PID=40.2	Loam.		LOAM
									SAND WITH GRAVEL
5		S-2	24/6	4-6	24 25 30 52	PID=7.2	Dry, very dense, gray, fractured COBBLES, some coarse gravel.		
							END OF EXPLORATION @ 6'.		
10									
15									
20									
25									
30									

<table border="1" style="width:100%; border-collapse: collapse;"> <tr> <th colspan="2">GRANULAR SOILS</th> <th colspan="2">COHESIVE SOILS</th> </tr> <tr> <th>BLOWS/FT</th> <th>DENSITY</th> <th>BLOWS/FT</th> <th>DENSITY</th> </tr> <tr> <td>0 - 4</td> <td>V. LOOSE</td> <td><2</td> <td>V.SOFT</td> </tr> <tr> <td>4 - 10</td> <td>LOOSE</td> <td>2 - 4</td> <td>SOFT</td> </tr> <tr> <td>10 - 30</td> <td>M.DENSE</td> <td>4 - 8</td> <td>M.STIFF</td> </tr> <tr> <td>30 - 50</td> <td>DENSE</td> <td>8 - 15</td> <td>STIFF</td> </tr> <tr> <td>>50</td> <td>V.DENSE</td> <td>15 - 30</td> <td>V.STIFF</td> </tr> <tr> <td></td> <td></td> <td>>30</td> <td>HARD</td> </tr> </table>	GRANULAR SOILS		COHESIVE SOILS		BLOWS/FT	DENSITY	BLOWS/FT	DENSITY	0 - 4	V. LOOSE	<2	V.SOFT	4 - 10	LOOSE	2 - 4	SOFT	10 - 30	M.DENSE	4 - 8	M.STIFF	30 - 50	DENSE	8 - 15	STIFF	>50	V.DENSE	15 - 30	V.STIFF			>30	HARD	REMARKS: 1. Changing stratum @ 6'. 2. Auger refusal @ 6'.	<table border="1" style="width:100%; border-collapse: collapse;"> <tr> <th colspan="2">BURMISTER CLASSIFICATION</th> </tr> <tr> <td>TRACE</td> <td>0 - 10%</td> </tr> <tr> <td>LITTLE</td> <td>10 - 20%</td> </tr> <tr> <td>SOME</td> <td>20 - 35%</td> </tr> <tr> <td>AND</td> <td>35 - 50%</td> </tr> <tr> <td colspan="2" style="text-align: center;">PERCENT BY WEIGHT</td> </tr> </table>	BURMISTER CLASSIFICATION		TRACE	0 - 10%	LITTLE	10 - 20%	SOME	20 - 35%	AND	35 - 50%	PERCENT BY WEIGHT	
GRANULAR SOILS		COHESIVE SOILS																																												
BLOWS/FT	DENSITY	BLOWS/FT	DENSITY																																											
0 - 4	V. LOOSE	<2	V.SOFT																																											
4 - 10	LOOSE	2 - 4	SOFT																																											
10 - 30	M.DENSE	4 - 8	M.STIFF																																											
30 - 50	DENSE	8 - 15	STIFF																																											
>50	V.DENSE	15 - 30	V.STIFF																																											
		>30	HARD																																											
BURMISTER CLASSIFICATION																																														
TRACE	0 - 10%																																													
LITTLE	10 - 20%																																													
SOME	20 - 35%																																													
AND	35 - 50%																																													
PERCENT BY WEIGHT																																														

NOTES:

- THE STRATIFICATION LINES REPRESENT THE APPROXIMATE BOUNDARY BETWEEN SOIL TYPES, TRANSITIONS MAY BE GRADUAL.
- WATER LEVEL READINGS HAVE BEEN MADE IN THE DRILL HOLES AT TIMES AND UNDER CONDITIONS STATED ON THE BORING LOGS. FLUCTUATIONS IN THE LEVEL OF GROUNDWATER MAY OCCUR DUE TO OTHER FACTORS THAN THOSE PRESENT AT THE TIME MEASUREMENTS WERE MADE.

APPENDIX L

ENVIRONMENTAL QUESTIONNAIRE



**Phase I Environmental Site Assessment
Owner/Occupant Environmental Questionnaire**

Persons to be Questioned - The following questions should be asked of (1) the current owner of the property, (2) any major occupant of the property or, if the property does not have any major occupants, at least 10% of the occupants of the property, and (3) in addition to the current owner and the occupants identified in (2), any occupant likely to be using, treating, generating, storing or disposing of hazardous substances or petroleum products on or from the property. A major occupant is any occupant using at least 40% of the leasable area of the property or any anchor tenant when the property is a shopping center. In a multifamily property containing both residential and commercial uses, the preparer does not need to ask questions of the residential occupants.

(For any questions circled yes, please reference the appropriate question number(s) and explain as thoroughly as possible on the attached note pages following this questionnaire. If any additional information not covered in the following questions is known about the property or any adjoining property pertaining to hazardous substances and/or petroleum products, also include this on the note pages following this questionnaire.)

Definitions:

Property: The real property including buildings, improvements located on the property and affixed to the land. In this case, the property is:

52 Broad Street, Cumberland, RI

Adjoining Properties: Any real property or properties the border of which is contiguous with that of the property, or that would be contiguous with that of the property but for a street, road, or other public thoroughfare separating them.

Please list all adjoining properties on the attached notes pages.

Owner, Occupant and Site Visit Inquiry:

1a. To your knowledge, is the property used for an industrial use?

Yes

No

1b. To your knowledge, is any adjoining property used for an industrial use?

Yes

No

2a. Have you seen evidence or do you have any prior knowledge that the property has been used for an industrial use in the past?

Yes

No

2b. Have you seen evidence or do you have any prior knowledge that any adjoining property has been used for an industrial use in the past?

Yes

No

3a. To your knowledge, is the property currently or has the property in the past been used as a gasoline station, motor repair facility, commercial printing facility, dry cleaner, photo developing laboratory, junkyard or landfill, or as a waste treatment, storage, disposal, processing, or recycling facility (if applicable, identify which)?

Yes

No

3b. To your knowledge, is any adjoining property currently or has any adjoining property in the past been used as a gasoline station, motor repair facility, commercial printing facility, dry cleaner, photo developing laboratory, junkyard or landfill, or as a waste treatment, storage, disposal, processing, or recycling facility (if applicable, identify which)?

Yes

No

4a. To your knowledge, are there currently any uses of the property that involve petroleum products or other hazardous materials.

Yes

No

4b. To your knowledge, have there been any past uses of the property that have involved petroleum products or other hazardous materials?

Yes

No

4c. To your knowledge, are there currently any uses of the adjoining properties that involve petroleum products or hazardous materials?

Yes

No

4d. To your knowledge, have there been any past uses of the adjoining properties that have involved petroleum products or hazardous materials?

Yes

No

4e. To your knowledge, are there currently any uses in the surrounding area that involve petroleum products or hazardous materials?

Yes

No

4f. To your knowledge, have there been any past uses in the surrounding area that have involved petroleum products or hazardous material?

Yes No

5a. To your knowledge, is the property currently or has it been in the past used as a legal or illegal solid waste disposal site, transfer station, or dumping area?

Yes No

6a. To your knowledge, are there currently any registered or unregistered storage tanks (above ground or below ground) located on the property?

Yes No

6b. Have you seen evidence or do you have any prior knowledge that there have been previously, any registered or unregistered storage tanks (above ground or below ground) located on the property?

Yes No

7a. To your knowledge, are there currently any registered or unregistered leaking storage tanks (above ground or below ground) located on the property?

Yes No

7b. Have you seen evidence or do you have any prior knowledge that there have been previously, any registered or unregistered leaking storage tanks (above ground or below ground) located on the property?

Yes No

8a. To your knowledge, are there currently any vent pipes, fill pipes, or access ways indicating a fill pipe protruding from the ground on the property or adjacent to any structure located on the property?

Yes No

8b. Have you seen evidence or do you have any prior knowledge that there have been previously, any vent pipes, fill pipes, or access ways indicating a fill pipe protruding from the ground on the property or adjacent to any structure located on the property?

Yes No

9a. Have you ever experienced any strong, pungent, or noxious odors emanating from the property?

Yes

No

10a. Have you seen evidence or do have any prior knowledge of any pools of liquid, including standing water on the property, that may be or may contain petroleum products or hazardous materials?

Yes

No

11a. To your knowledge, are there currently any industrial drums (typically 55 gal (208 L)) or containers of chemicals located on the property or at the facility?

Yes

No

11b. Have you seen evidence or do you have any prior knowledge that there have been previously any industrial drums (typically 55 gal (208 L)) or containers of chemicals located on the property or at the facility?

Yes

No

12a. To your knowledge, are there currently any damaged or discarded automobile or industrial batteries, pesticides, paints, or other chemicals in individual containers of greater than 5gal (19 L) in volume or 50 gal (190 L) in the aggregate, stored on or used at the property or the facility?

Yes

No

12b. Have you seen evidence or do you have any prior knowledge that there have been previously any damaged or discarded automobile or industrial batteries, pesticides, paints, or other chemicals in individual containers of greater than 5 gal (19 L) in volume or 50 gal (190 L) in the aggregate, stored on or used at the property or at the facility?

Yes

No

13a. Have you seen evidence or do you have any prior knowledge that any hazardous substances or petroleum products, unidentified waste materials, unidentified substance containers, tires, automotive or industrial batteries, or any other waste materials have been dumped above grade, buried and/or burned on the property?

Yes

No

14a. Have you seen evidence or do you have any prior knowledge that fill dirt that has originated from an unknown origin or a contaminated site, has been brought onto the property?

Yes

No

15a. To your knowledge, is there or has there been in the past a transformer, capacitor, or any hydraulic equipment for which there are any records indicating the presence of PCB's located on the property?

Yes

No

16a. To your knowledge, are there currently any pits, ponds, or lagoons located on the property in connection with waste treatment or waste disposal?

Yes

No

16b. Have you seen evidence or do you have any prior knowledge that there have been previously, any pits, ponds, or lagoons located on the property in connection with waste treatment or waste disposal?

Yes

No

17a. To your knowledge, is there currently any stained soil or pavement on the property?

Yes

No

17b. Have you seen evidence or do you have any prior knowledge that there has been previously any stained soil or pavement on the property?

Yes

No

18a. Have you observed or do you have prior knowledge that there has been distressed vegetation on the property, other than for lack of water?

Yes

No

19a. To your knowledge, does the property discharge wastewater, other than storm water, into a sanitary sewer system or a combined sanitary/storm sewer system?

Yes

No

20a. To your knowledge, is the property currently or has the property been in the past, served by any private wells, non-public water systems, or dry wells?

Yes

No

20b. If the property is currently served by a private well or non-public water system or has been in the past, have you seen evidence or do you have prior knowledge that contaminants have been identified in the well or system that exceed guidelines applicable to the water system?

Yes

No

N/A

20c. If the property is served by a private well or non-public water system or has been in the past, have you see evidence or do you have prior knowledge that the well has been designated as contaminated by any government environmental/health agency?

Yes

No

N/A

21a. To your knowledge, are there currently or have there been in the past, any septic systems or cesspools located on the property?

Yes

No

22a. To your knowledge, are there currently any drains, flooring, or walls located within any facility located on the property that are stained by substances other than water or are emitting foul odors?

Yes

No

22b. Have you seen evidence or do you have any prior knowledge that there have been previously, any drains, flooring, or walls located within any facility located on the property that have been stained by substances other than water or have emitted foul odors?

Yes

No

23a. Do you know what types of utilities are on the property (i.e. electric-above/under ground, gas, etc...)?

Yes

No

24a. Do you know what types of heating/cooling systems are on property?

Yes

No

N/A

25a. To your knowledge, has the owner or occupant of the property been informed of the current existence of hazardous substances or petroleum products with respect to the property or any facility located on the property?

Yes

No

25b. To your knowledge, has the owner or occupant of the property been informed of the past existence of hazardous substances or petroleum products with respect to the property or any facility located on the property?

Yes

No

25c. To your knowledge, has the owner or occupant of the property been informed of the current existence of environmental violations with respect to the property or any facility located on the property?

Yes

No

25d. To your knowledge, has the owner or occupant of the property been informed of the past existence of environmental violations with respect to the property or any facility located on the property?

Yes

No

26a. To your knowledge, does the owner or occupant of the property have any knowledge of any environmental site assessment of the property or any facilities located on the property that indicated the presence of hazardous substances or petroleum products on, or contamination of, the property or recommended further assessment of the property?

Yes

No

27a. To your knowledge, does the owner or occupant of the property have any knowledge of environmental liens or governmental notification relating to past or recurrent violations of environmental laws with respect to the property or any facility located on the property?

Yes

No

28a. To your knowledge, does the owner or occupant of the property know of any past, threatened, or pending lawsuits or administrative proceedings concerning a release or threatened release of any hazardous substance or petroleum products involving the property by any owner or occupant of the property?

Yes

No

This questionnaire was completed by (preparer):

Name: Alan R. Brodd / Kelley Morris
Title: Directors, DANI / Planning & Development
Firm: Town of Cumberland
Address: 45 Broad Street
Cumberland RI 02864

Phone Number: 401.728.2400

Date: 5/31/13

Relationship of Preparer to Owner/Occupant (for example, principal, employee, agent, consultant): _____

Copies of the completed questionnaire have been mailed or delivered to:
mailed to: A.Chappon@parecorp.com
morton@cnichbuilders.com

Preparer represents that to the best of his/her knowledge the above statements and facts are true and correct and to the best of his/her actual knowledge no material facts have been suppressed or misstated.

Signature: Alan R. Brodd

Date: 5-29-13

Signature: _____

Date: _____

APPENDIX M

PARE PROPOSAL NO. CP063.13





February 19, 2013

Guy Morton
Civic Builders
304 Hudson St. | 3rd Floor
New York, NY 10013

Re: **Phase I Environmental Site Assessment Services**
52 Broad Street, Cumberland, Rhode Island
(PARE Proposal No. CP063.13)

Dear Mr. Morton:

Pare Corporation (PARE) is pleased to have the opportunity to provide this Proposal and Agreement for Professional Services to Civic Builders (Client). Provided below is our understanding of the project, our proposed scope of services, and the basis of compensation for our services.

PROJECT UNDERSTANDING

Based on our recent conversations with you it is our understanding that Civic Builders is interested in the property at 52 Broad Street in Cumberland, Rhode Island (Site). The property is currently used primarily for recreation, with a skate park, tennis courts, and basketball courts. As part of the due diligence process, Civic Builders desires to have a Phase I Environmental Site Assessment conducted for the Site. Provided below is the scope of services PARE envisions for the successful completion of this project.

SCOPE OF SERVICES

PARE will conduct a Phase I ESA in general conformance with the American Society for Testing and Materials (ASTM) Document E 1527-05 - Standard Practice for Environmental Site Assessments: Phase I Environmental Site Assessment Process, as amended. The purpose of the Phase I ESA will be to evaluate the Site with respect to the potential presence of "Recognized Environmental Conditions". Per the ASTM document E 1527-05, "Recognized Environmental Conditions" shall mean the presence or likely presence of hazardous substances or petroleum products on a property under conditions that indicate an existing release, a past release, or a material threat of a release of hazardous substances or petroleum products into structures on the property or into the ground, groundwater, or surface water of the property.

The scope of the Phase I ESA specifically excludes an evaluation and/or identification of on-site building structures and soil for the presence of lead-based paint, asbestos containing building materials (ACBM), radon, and mold. Specific elements of the Phase I ESA will include:

- Site Reconnaissance – PARE will visually evaluate readily accessible portions of the Site for surficial indications of Recognized Environmental Conditions and identify general uses of abutting parcels.
- Records Review – Review historical (e.g., Sanborn fire insurance maps, city directories, historical topographic maps, aerial photographs) and regulatory records as appropriate and as readily available from state, federal and local agencies and/or other sources concerning the Site and nearby properties, in an attempt to ascertain information concerning past and present uses or

▼



practices that may reflect Recognized Environmental Conditions. We will request and review readily available files from the RIDEM for the Site and for selected properties and/or areas of concern identified in the data research company report that may impact the Site with respect to Recognized Environmental Conditions. Selection of properties and/or areas of concern for additional review at the RIDEM shall be based upon our professional judgment as to potential impact to the Site.

- Interviews/Inquiries – PARE will interview readily available persons associated with past and current ownership of the Site relative to the history and use of the Site, and any known Recognized Environmental Conditions associated with the Site.
- Interview of Local Government Officials – PARE will collect information from, and conduct interviews of readily available local regulatory and licensing agency officials regarding the Site, as required by the ASTM E 1527-05 document.
- Reporting – PARE shall prepare and submit to the Client a Phase I ESA report for the site. The Phase I ESA report will detail the scope of work provided, our findings, and conclusions, as well as a recommendation regarding further investigation, if warranted.
- One coordination meetings with the Client will be attended to discuss the Environmental Site Assessment report findings.

OUTSIDE SERVICES

PARE will utilize a Radius Map Report™ provided by Environmental Data Resources (EDR) as a starting point for our records review tasks. EDR will also provide historical topographic maps and Sanborn fire insurance maps (if available).

SERVICES PROVIDED BY THE CLIENT

The Client shall provide PARE with access to the Site as well as any available environmental records, including past reports or investigations of the Site, if available.

PERIOD OF SERVICE

The time period for performance of the services as set forth in the Scope of Services shall be approximately 45 days from receipt of a written authorization to proceed. Additional services may materially add to the time required to complete the work of the Project. PARE will be entitled to an equitable adjustment in the Period of Service as a result of services added.

BASIS OF COMPENSATION AND METHOD OF PAYMENT

Civic Builders shall pay Pare Corporation for the Scope of Services described above a Lump Sum Fee of **Four Thousand Eight Hundred Dollars (\$4,800.00)**.

Civic Builders shall make an initial payment of **Two Thousand Four Hundred Dollars (\$2,400)** as a retainer, upon execution of this Agreement. Upon receipt of the final deliverable, Civic Builders shall pay the remaining balance of **\$2,400.00**.



Mr. Guy Morton

(3)

February 19, 2013

Additional services can be completed and will be billed based upon actual accrued time and expenses in accordance with the attached Schedule of Fees.

Invoices for services rendered and expenses incurred will be submitted monthly and are due and payable upon receipt of the invoice. Invoices not paid within thirty (30) days shall be subject to a one and one-half percent (1.5%) per month interest charge. In addition, for contracts more than thirty days in arrears for payment, PARE may, with seven (7) days written notice, suspend services.

This represents our best judgment at this time as to the effort required to achieve the stated objectives. Should you change the Scope of Services or corresponding level of effort upon which this proposal is based an increase or decrease in charges may result. You will be notified of any change regarding an increase in charges and we will not exceed the recommended budget without your approval, nor will we be required to work beyond the approved budget.

PARE reserves the right to renegotiate or adjust our fee accordingly if our Proposal for Service is not accepted within a 60-day period.

ACCEPTANCE

This Proposal may be accepted by signing in the appropriate spaces below and returning one copy to us. Your signing of this letter constitutes your acceptance of all of the paragraphs included within the Statement of Terms and Conditions (Exhibit B), a copy of which is attached and made a part of this Agreement. Your return of a signed copy to PARE is interpreted as your Notice-to-Proceed unless otherwise stated. Please consult with us if there are any questions regarding this Agreement and the attached Terms and Conditions.

We look forward to working with you on this project. If you have any questions, please contact us at your convenience.

Sincerely,

Kenneth DeCosta, P. E.
Senior Vice President

KD/SDL/dp
Enclosures

Statement of Terms & Conditions dated February 19, 2013
Schedule of Fees dated February 19, 2013

This Proposal for Services and Statement of Terms and Conditions are hereby accepted and executed by a duly authorized signatory who, by execution hereof, warrants that he/she has full authority to act for, in the name of, and on behalf of Civic Builders.

CIVIC BUILDERS

By _____ Title _____

Typed Name _____ Date _____



STATEMENT OF TERMS AND CONDITIONS

Attached to and made a part of the Agreement for Professional Services dated February 19, 2013, by and between Civic Builders (Client) and Pare Corporation, (PARE) in respect of the Phase I Environmental Site Assessment Services (Project) described therein.

SECTION 1. SERVICES TO BE PROVIDED

1.1 PARE hereby agrees to provide Client with the services set forth in the Proposal for Services and under the terms and conditions set forth herein.

1.2 This Agreement, once executed, will become effective upon PARE's receipt of written authorization to proceed. The attendant Proposal for Service is subject to renegotiation if acceptance by this Agreement is not received within sixty (60) days.

1.3 Client acknowledges that work shall proceed under the defined scope of services only upon receipt by PARE of a signed Agreement (this Agreement) and, if required, a retainer payment. The retainer amount shall be held by PARE and shall be applied against the final invoice. In the event the amount of the retainer exceeds the final invoice, PARE shall refund the balance with the final invoice. If the final invoice exceeds the retainer, the Client shall promptly remit the amount due.

1.4 If CLIENT authorizes changes in the scope, extent, or character of the PROJECT, then the time for completion of PARE's services, and the rates and amounts of PARE's compensation shall be adjusted equitably.

1.5 If PARE's services include the performance of any services during the construction phase of the Project,

a. it is understood that the purpose of any such services (including any visits to the site) will be to enable PARE to better perform the duties and responsibilities assigned to and undertaken by it as an experienced and qualified design professional, and to provide Client with a greater degree of confidence that the completed work of the Contractor(s) will conform generally to the Contract Documents and that the integrity of the design concept as reflected in the Contract Documents has been implemented and preserved by Contractor(s). Neither the professional activities of PARE, nor the presence of PARE or his or her employees and subconsultants at a construction site, shall relieve the General Contractor and any other entity of their obligations, duties and responsibilities including, but not limited to, construction means, methods, sequence, techniques or procedures necessary for performing, superintending or coordinating all portions of the work of construction in accordance with the contract documents and any health or safety precautions required by any regulatory agencies. PARE personnel have no authority to exercise any control over any construction contractor or other entity or their employees in connection with their work or any health or safety precautions. Client agrees that the General Contractor is solely responsible for jobsite safety, and warrants that this intent shall be made evident in Client's agreement with the General Contractor. Client also agrees that Client, PARE and PARE's consultants shall be indemnified and shall be made additional insured under the General Contractor's general liability insurance policy.



EXHIBIT B

b. (*Shop Drawing Review*) it is understood that PARE shall review and approve or take other appropriate action on the Contractor submittals, such as shop drawings, product data, samples and other data, which the Contractor is required to submit, but only for the limited purpose of checking for conformance with the design concept and the information shown in the Construction Documents. This review shall not include review of the accuracy or completeness of details, such as quantities, dimensions, weights or gauges, fabrication processes, construction means or methods, coordination of the work with other trades or construction safety precautions, all of which are the sole responsibility of the Contractor. PARE's review shall be conducted with reasonable promptness while allowing sufficient time in PARE's judgment to permit adequate review. Review of a specific item shall not indicate that PARE has reviewed the entire assembly of which the item is a component. PARE shall not be responsible for any deviations from the Construction Documents not brought to the attention of PARE in writing by the Contractor. PARE shall not be required to review partial submissions or those for which submissions of correlated items have not been received.

c. it is understood that providing a Resident Project Representative (RPR) is a separately defined service in addition to those described above and that the use of a RPR is to assist in providing a more extensive observation of the Contractor's work. If RPR services are to be provided, the duties, responsibilities, and authority of the RPR are as set forth in Exhibit C. The furnishing of such RPR services will not limit, extend, or modify PARE's responsibilities or authority except as expressly set forth in Exhibit C.

SECTION 2. BILLING AND PAYMENT

2.1 Client agrees to pay PARE in accordance with the rates and charges set forth in the attached Proposal for Services. Invoices for services rendered and expenses incurred will be submitted monthly by PARE to Client. All such invoices shall be due and payable upon receipt. Additionally, in the case of a lump sum method of compensation, invoices will be based upon PARE's estimate of the proportion of the total services actually completed at the time of billing.

2.2 All invoices shall be paid in full prior to the filing by PARE of any documents with a governmental agency having jurisdiction over this Project.

2.3 In the event of a disputed or contested billing, only that portion so contested may be withheld from payment, and the undisputed portion will be promptly paid.

2.4 If Client fails to make any payment due PARE for services and expenses within thirty (30) days after the invoice date of PARE's statement therefor, the amounts due PARE shall include an interest charge at the rate of one and one-half percent (1.5%) per month from said thirtieth day, and in addition, PARE may, after giving seven (7) days written notice to Client, suspend services under this Agreement until he has been paid in full all amounts due him for services and expenses. Unless PARE receives payment in full within seven (7) days of the date of the notice, the suspension shall take effect without further notice. Payments on account will be credited first to interest and then to principal. In the event of a suspension of services, PARE shall have no liability to Client for delay or damage caused Client because of such suspension of services.

2.5 In the event of termination by Client under Section 17, Client shall remain liable for and shall promptly pay PARE the full amount for all services rendered by PARE to the date of termination and all termination costs together with interest on all overdue accounts in accordance with the foregoing rate and



EXHIBIT B

attendant attorneys' fees and costs of collection. No failure by PARE to exercise any right hereunder shall operate as a waiver nor preclude PARE from exercising any other right.

2.6 If Client fails to make payment to PARE in accordance with the payment terms herein, this shall constitute a material breach of this Agreement and shall be cause for termination by PARE.

2.7 In the event legal action is necessary to enforce the payment provisions of this Agreement, PARE shall be entitled to collect from Client any judgment or settlement sums due, reasonable attorneys' fees, court costs and expenses incurred by PARE in connection therewith and, in addition, the reasonable value of PARE's time and expenses spent in connection with such collection action, computed at PARE's prevailing fee schedule and expense policies.

2.8 Payment of invoices is in no case subject to unilateral discounting or set-offs by Client, and payment is due regardless of suspension or termination of this Agreement by either party.

2.9 Payment of invoices to PARE is the sole responsibility of the signatory of this Agreement and is not subject to third party agreements.

SECTION 3. ADDITIONAL SERVICES

3.1 Services required by Client, which are not part of those described in the Proposal for Services, shall be considered Additional Services. Additional Services shall be furnished by PARE, or obtained from others by PARE, if requested in writing by Client. Client shall pay PARE for Additional Services in accordance with rates and charges agreed to in writing prior to authorization by Client.

3.2 Requests for additional services and any associated fee adjustment must be authorized in writing before additional services can begin. Oral directives by Client authorizing Additional Services will be confirmed in writing by PARE. Client shall pay PARE for orally directed Additional Services furnished by PARE in accordance with PARE's current Schedule of Fees unless other rates and charges for compensation are agreed to prior to the completion of the authorized Additional Services. PARE reviews its Schedule of Fees annually and reserves the right to adjust its schedule accordingly.

SECTION 4. REIMBURSABLE EXPENSES

4.1 Normal reimbursable expenses are in addition to the fee for services. Internal expenses incurred and allocated to the project will be billed to Client in accordance with our fee proposal and/or our attendant Schedule of Fees. Outside expenses incurred and allocated to the project shall be billed at rate of 1.1 times the amount expended. Reimbursable expenses include, but are not limited to, expenses associated with the Project such as: travel including transportation, meals and lodging; printing, copying and handling of documents; computer charges including computer-aided design; film and processing; telephone calls and other communications charges; postage and delivery; equipment for tests; and securing approval of authorities having jurisdiction over the Project and not specified as part of the fee.

SECTION 5. CLIENT'S RESPONSIBILITIES

5.1 PARE shall indicate to Client the information needed for rendering of services hereunder. Client shall provide to PARE all criteria and full information as to Client's requirements for the Project and such other information as is available to Client and Client's consultants and contractors, and PARE shall be entitled to rely upon the accuracy and completeness thereof. Client recognizes that it is impossible for



EXHIBIT B

PARE to assure the accuracy, completeness and sufficiency of such information, either because it is impossible to verify, or because of errors or omissions that may have occurred in assembling the information Client is providing.

5.2 Client shall designate in writing a person to act as Client's representative with respect to the services to be rendered; shall examine and respond promptly to PARE's submissions; and shall give prompt written notice to PARE whenever he observes or otherwise becomes aware of any defect in the work.

5.3 Client shall arrange for access to and make all provisions for PARE to enter upon public and private property as required for PARE to perform his services.

5.4 Client acknowledges that invoices must be kept current for services to continue. If Client fails to pay any invoice due to PARE within 30 days of the date of the invoice, PARE may, without waiving any other claim or right against Client, suspend services under this Agreement until PARE has been paid in full all amounts due PARE and/or any of its Consultants and Subcontractors (See Paragraph 2.4). Sealed plans, final documents, reports and attendance at meetings/hearings will not be provided unless payment for services is current. Client acknowledges PARE's right to suspend services and withhold plans and documents, as provided above if payments are not current. If services are suspended for 30 days or longer, upon resuming services PARE shall be entitled to payment for expenses incurred in the interruption and resumption of services. If services are suspended for 90 days or longer, PARE shall be entitled to payment for expenses incurred in the interruption and resumption of its services, and fees for remaining services shall be equitably adjusted.

SECTION 6. INSURANCE

6.1 PARE is covered by Workers' Compensation Insurance, Commercial General Liability Insurance, Automobile Liability Insurance and Professional Liability Insurance. We will furnish information and certificates upon request.

SECTION 7. STANDARD OF CARE

7.1 Services provided by PARE under this Agreement will be performed in a manner consistent with that degree of care and skill ordinarily exercised by members of the same profession currently practicing under similar circumstances in the same locality.

SECTION 8. USE OF DOCUMENTS

8.1 All reports, plans, specifications, field data and notes and other documents, including all documents on electronic media prepared or furnished by PARE under this Agreement are instruments of service in respect to this Project, and PARE shall retain an ownership and property interest therein (including the copyright and the right of reuse at the discretion of PARE) whether or not the Project is completed. Client shall not rely in any way on any Document unless it is in printed form, signed or sealed by PARE or one of its Consultants.

8.2 A party may rely that data or information set forth on paper (also known as hard copies) that the party receives from the other party by mail, hand delivery, or facsimile, are the items that the other party intended to send. Files in electronic media format of text, data, graphics, or other types that are furnished by one party to the other are furnished only for convenience, not reliance by the receiving party. Any



EXHIBIT B

conclusion or information obtained or derived from such electronic files will be at the user's sole risk. If there is a discrepancy between the electronic files and the hard copies, the hard copies govern.

8.3 Because data stored in electronic media format can deteriorate or be modified inadvertently or otherwise without authorization of the data's creator, the party receiving electronic files agrees that it will perform acceptance tests or procedures within 60 days, after which the receiving party shall be deemed to have accepted the data thus transferred. Any transmittal errors detected within the 60-day acceptance period will be corrected by the party delivering the electronic files.

8.4 When transferring documents in electronic media format, the transferring party makes no representations as to long term compatibility, usability, or readability of such documents resulting from the use of software application packages, operating systems, or computer hardware differing from those used by the documents' creator. If any information is provided in electronic format, Client recognizes that such plans, documents or other information recorded on or transmitted as electronic media, including CADD documents ("Electronic Documents") are subject to undetectable alteration, either intentional or unintentional, due to, among other causes, transmission, conversion, media degradation, software error, or human alteration. Accordingly, the electronic documents are provided to Client for informational purposes only and not as record documents.

8.5 Client may make and retain copies of Documents for information and reference in connection with use on the Project by Client. PARE grants Client a license to use the Documents on the Project, extensions of the Project, and other projects of Client, subject to the following limitations: (1) Client acknowledges that such Documents are not intended or represented to be suitable for use on the Project unless completed by PARE, or for use or reuse by Client or others on extensions of the Project or on any other project without written verification or adaptation by PARE; (2) any such use or reuse, or any modification of the Documents, without written verification, completion, or adaptation by PARE, as appropriate for the specific purpose intended, will be at Client's sole risk and without liability or legal exposure to PARE or to PARE's Consultants; (3) Client shall indemnify and hold harmless PARE and PARE's Consultants from all claims, damages, losses, and expenses, including attorneys' fees, arising out of or resulting from any use, reuse, or modification without written verification, completion, or adaptation by PARE; (4) such limited license to Client shall not create any rights in third parties.

8.6 If PARE at Client's request verifies or adapts the Documents for extensions of the Project or for any other project, then Client shall compensate PARE at rates or in an amount to be agreed upon by Client and PARE.

SECTION 9. OPINIONS OF PROBABLE COST

9.1 Since PARE has no control over the cost of labor, materials, equipment, or services furnished by others, or over the Contractor(s)' methods of determining prices, or over competitive bidding or market conditions, his opinions of probable project cost and construction cost provided for herein are to be made on the basis of his experience and qualifications and represent his best judgment as an experienced and qualified professional engineer, familiar with the construction industry; but PARE cannot and does not guarantee nor make warranty, expressed or implied, that proposals, bids, or actual project or construction cost will not vary from opinions of probable cost prepared by him. Similarly, since PARE has no control over building operation and/or maintenance costs, PARE cannot and does not guarantee that the actual building or system operating or maintenance costs will not vary from any estimates given by PARE.



SECTION 10. CERTIFICATIONS

10.1 Client shall not request certifications and/or affidavits that would require knowledge or services beyond the scope of this Agreement and/or beyond the professional qualifications and engineering expertise of PARE. PARE shall not be required to sign any documents, no matter by whom requested, that would result in PARE having to certify, guaranty or warrant the existence of conditions whose existence PARE cannot ascertain. Any certification provided by PARE shall be so provided based on PARE's knowledge, information and belief subject to the preceding sentence, and shall be given in PARE's professional opinion consistence with the Standard of Care. PARE shall be compensated for any work necessary to verify project compliance with regulatory standards for purposes of such certification.

10.2 The proposed language of any such certificates, affidavits or certifications requested of PARE or PARE's consultants shall be submitted to PARE for review and approval at least fourteen (14) days prior to expected execution.

SECTION 11. LIMITATION OF LIABILITY

11.1 To the maximum extent permitted by law, Client agrees to limit PARE's liability to Client for or on account of all claims and/or damages of any nature whatsoever caused by or arising out of PARE's performance of its services, such that the total aggregate liability of PARE for any and all claims and/or damages of any nature whatsoever, arising out of the performance of PARE's services on the Project, shall not exceed \$50,000 or PARE's total fee for services rendered on the Project, whichever is greater.

11.2 Notwithstanding any other provision of the Agreement, neither party shall be liable to the other for any special, indirect, incidental, or consequential damages incurred due to the fault of the other party, regardless of the nature of this fault or whether it was committed by Client or PARE, their employees, agents, subconsultants or subcontractors. Consequential damages include, but are not limited to, loss of use and loss of profit.

SECTION 12. SERVICES MADE NECESSARY BY LACK OF CONTRACTOR PERFORMANCE

12.1 It is Client's responsibility to hire the Contractor, and it is the Contractor's responsibility to install and complete fully operable systems. Client agrees to pay PARE 3.20 times Direct Labor Costs for all its trouble-shooting work due to Contractor's inability to achieve satisfactory operation. Client shall hold harmless, defend and indemnify PARE, its officers, agents, employees and consultants, from any and all liabilities, claims, damages and suits arising out of the negligence of Client or its agents, or liability due to the negligence of any contractor(s) performing any portion of the work and supplying any materials, or any other parties, except for any liability of PARE, or its consultants, due to the sole negligence of PARE, or its consultants.

SECTION 13. HAZARDOUS WASTE/ASBESTOS/CONTAMINANTS

13.1 In consideration of the substantial risks to PARE involving or relating to the actual or threatened release, escape or discharge of hazardous waste, asbestos and/or other contaminants, it is agreed that Client to the fullest extent permitted by law, shall release and indemnify and hold harmless PARE and its consultants, agents and employees, from and against all claims, damages, losses and expenses, direct and indirect, including but not limited to attorneys' fees and defense costs, arising out of or resulting from the



performance of any services by PARE, or claims against PARE related to, involving or arising out of hazardous waste, asbestos or other contaminants.

SECTION 14. INDEMNIFICATION

14.1 PARE agrees, to the fullest extent permitted by law, to indemnify and hold harmless the Client, its officers, directors and employees (collectively, Client) against all damages, liabilities or costs, including reasonable attorneys' fees and defense costs, to the extent caused by PARE's negligent performance of professional services under this Agreement and that of its subconsultants or anyone for whom PARE is legally liable.

14.2 The Client agrees, to the fullest extent permitted by law, to indemnify and hold harmless PARE, its officers, directors, employees and subconsultants (collectively, PARE) against all damages, liabilities or costs, including reasonable attorneys' fees and defense costs, to the extent caused by the Client's negligent acts in connection with the Project and the acts of its contractors, subcontractors or consultants or anyone for whom the Client is legally liable.

14.3 Neither the Client nor PARE shall be obligated to indemnify the other party in any manner whatsoever for the other party's own negligence.

SECTION 15. SUSPENSION OF SERVICES

15.1 If the Project is suspended by Client, or the services are suspended by PARE in accordance with Paragraph 2.4 and/or Paragraph 5.4 of this Agreement for more than thirty (30) calendar days in the aggregate, PARE shall be compensated for services performed and charges incurred prior to receipt from Client or issuance by PARE of notice to suspend and, upon resumption, an equitable adjustment in fees to accommodate the resulting demobilization and remobilization costs. Depending on the duration of the stoppage, an additional adjustment may be necessary to cover wage increases and general escalation. In addition, there shall be an equitable adjustment in the project schedule based on the delay caused by the suspension. If the Project is suspended for more than ninety (90) calendar days in the aggregate, PARE may, at his or her option, terminate this Agreement upon giving notice in writing to Client.

SECTION 16. DISPUTE RESOLUTION

16.1 Any disputes arising out of or relating to this Agreement, including disputes under termination, shall first be submitted to nonbinding mediation unless the parties mutually agree otherwise.

16.2 The parties further agree to include a similar mediation provision in all agreements with independent contractors and consultants retained for the project and to require all independent contractors and consultants also to include a similar mediation provision in all agreements with subcontractors, subconsultants, suppliers or fabricators so retained, thereby providing for mediation as the primary method for dispute resolution between the parties to those agreements.

16.3 On the written notice of either party to the other of the election to submit any dispute under this Agreement to mediation, each party shall designate their representative and shall meet within ten (10) days after the service of notice. The parties themselves shall then attempt to resolve the dispute within ten (10) days of the meeting. Should the parties themselves be unable to agree on a resolution of the dispute, then the parties shall proceed with mediation in accordance with the mediation rules of the American Arbitration Association. The cost of mediation shall be borne equally by both parties.



16.4 Any dispute not settled by agreement of the parties shall be decided by litigation in a court of competent jurisdiction.

SECTION 17. TERMINATION

17.1 Either Client or PARE may terminate this Agreement at any time with or without cause upon giving the other party ten (10) calendar days prior written notice. Client shall within thirty (30) calendar days of termination pay PARE for all services rendered and all costs incurred up to the date of termination, in accordance with the compensation provisions of this Agreement.

SECTION 18. TITLES

18.1 The titles in this Agreement are for general reference only and are not part of the Agreement.

SECTION 19. GOVERNING LAW

19.1 The laws of the State of Rhode Island will govern the validity of this Agreement, its interpretation and performance. Any litigation arising in any way from this Agreement shall be brought in the courts of the State of Rhode Island.

SECTION 20. INTEGRATION

20.1 This Agreement comprises the final and complete agreement between Client and PARE. It supersedes all prior or contemporaneous communications, representations, or agreements, whether oral or written, relating to the subject matter of this Agreement. Amendments to this Agreement, except as otherwise provided herein, shall not be binding unless made in writing and signed by both Client and PARE.

SECTION 21. SEVERABILITY AND SURVIVAL

21.1 Any provision of this Agreement later held to be unenforceable for any reason shall be deemed void, and all remaining provisions shall continue in full force and effect. All obligations arising prior to the termination of this Agreement and all provisions of this Agreement allocating responsibility or liability between Client and PARE shall survive the completion of the services hereunder and the termination of this Agreement.

SECTION 22. SUCCESSORS AND ASSIGNS

22.1 Client and PARE each binds himself and his partners, successors, executors, administrators, assigns, and legal representatives to the other party of this Agreement and to the partners, successors, executors, administrators, assigns, and legal representatives of such other party, in respect to all covenants, agreements, and obligations of this Agreement.

22.2 Neither Client nor PARE shall assign, sublet, or transfer any rights under or interest in (including, but without limitation, moneys that may become due or moneys that are due) this Agreement without the written consent of the other, except as stated in paragraph 23.1 and except to the extent that the effect of this limitation may be restricted by law. Unless specifically stated to the contrary in any written consent to an assignment, no assignment will release or discharge the assignor from any duty or responsibility



EXHIBIT B

under this Agreement. Nothing contained in this paragraph shall prevent PARE from employing such independent consultants, associates, and subcontractors as he may deem appropriate to assist him in the performance of services hereunder.

22.3 Nothing herein shall be constructed to give any rights or benefits hereunder to anyone other than Client and PARE.

SECTION 23. ENTIRE AGREEMENT

23.1 This Agreement contains the entire understanding of the parties with respect to the subject matter hereof and there are no verbal understandings, statements, or stipulations bearing upon the meaning or effect of this Agreement. This Agreement may only be modified or amended by a written instrument executed by both parties, except as may be otherwise provided herein.

(END)

SCHEDULE OF FEES

For Proposal for Services, dated February 19, 2013
(PARE Proposal No. CP063.13)

LABOR:

Engineering Technician	\$ 80.00/Hour
Engineer	\$ 90.00/Hour
Senior Engineer	\$ 100.00/Hour
Project Engineer	\$ 125.00/Hour
Senior Project Engineer	\$ 135.00/Hour
Managing Engineer	\$ 155.00/Hour
Principals & Officers	\$ 175.00/Hour
Planner/Scientist	\$ 75.00/Hour
Senior Planner/Scientist	\$ 90.00/Hour
Principal Planner/Scientist	\$ 125.00/Hour
Resident Project Representative	\$ 70.00/Hour
Senior Resident Project Representative	\$ 80.00/Hour
CADD Operator	\$ 80.00/Hour
Senior CADD Operator/Designer	\$ 95.00/Hour
Clerical/Office Personnel	\$ 60.00/Hour

REIMBURSABLE EXPENSES:

Mileage (at Federal Standard Rate)	\$ 0.565/Mile
Printing/Copying Wide Format (in-house)	\$ 0.15/Square Foot
Photocopying (in-house)	\$ 0.10/Copy
Outside Services and Out-of-Pocket Expenses	Cost plus 10%

The above rates for technical and support personnel will be charged for actual time worked on the project. In addition, there will be charges for time required for travel from company office to job or site, and return.

For expert and material witness services, including preparation, associated with any actual or potential litigation, mediation, arbitration, or similar proceeding, a fifty percent (50%) premium will be added to the above rates.

Overtime worked by non-exempt, non-professional employees will be charged at a rate of one and one-half times the rates shown above for all time worked in excess of 8 hours per day.

