



March 22, 2016

Mr. Joseph T. Martella II, Senior Engineer
Rhode Island Department of Environmental Management
Office of Waste Management
Site Remediation Program
235 Promenade Street
Providence, Rhode Island 02908

**RE: Air Monitoring Report
First Quarter, 2016
Retail Complex, Active Sub-Slab Depressurization System
Former Gorham Manufacturing Facility
333 Adelaide Avenue, Providence, Rhode Island
AMEC Project No. 3652150005**

Dear Mr. Martella:

This letter report presents the results of quarterly compliance sampling and analysis conducted by Amec Foster Wheeler (formerly AMEC) at the retail complex located at the Former Gorham Manufacturing Facility, 333 Adelaide Avenue, Providence, Rhode Island (Site). The reporting period is from January 2016 through March 2016 and includes one quarterly compliance sampling event (February 18, 2016).

The sampling, analysis and reporting are being conducted consistent with the Rhode Island Department of Environmental Management (RIDEM) Short Term Response Action Order of Approval, dated July 24, 2008 and the Addendum to the Order of Approval dated August 7, 2008 (collectively referred to as the Orders of Approval).

Background

The active sub-slab depressurization (ASD) system, also called a vapor mitigation system, in the large retail space consists of four extraction wells connected to a 3 hp Rotron regenerative blower. The blower is located in an enclosure located at the north, or rear, of the large retail space (Figure 1).

The small retail spaces consist of the eastern, central, and western retail spaces (Figure 1). The mitigation systems in the small retail spaces consist of one extraction well in each space connected to an individual radon-type fan, located at the north, or rear, of each small retail space.

Small Retail Spaces

The quarterly monitoring event for the three small retail spaces, consistent with the requirements of the Orders of Approval, was completed on February 18, 2016.

Textron, Inc.
Former Gorham Manufacturing Facility, Providence, RI
Retail Complex, Active Sub-Slab Depressurization System
Air Monitoring Report, Fourth Quarter, 2015
March 22, 2016
Project No.: 3652150005

Table 1 summarizes the analytical results at the small retail spaces for the baseline sampling event conducted prior to system start-up in February 2009 and all subsequent sampling events conducted after system start-up through February 18, 2016. Results of the indoor air samples were compared to the Draft Connecticut Industrial/Commercial Indoor Target Air Concentrations (TAC), which were identified as action levels in the Orders of Approval. The laboratory report (16B0765) associated with the February 18, 2016 quarterly sampling event is provided in Appendix A of this letter report. The analytical laboratory's detection limits are provided in Appendix B.

The sampling event included an indoor air sample from each of the small retail spaces (locations IA-5, IA-6, and IA-7), one outdoor air reference sample (location AA-1), and one air sample collected from each of the three vapor extraction wells (EW-5, EW-6, and EW-7). The sampling locations are shown in Figure 1. The outdoor reference air sample (AA-1) was located south of the property, upwind of the retail building. Sub-slab vacuum monitoring (pressure differential measurements) was also conducted at locations VMW-5, VMW-6, and VMW-7 in conjunction with the quarterly air sampling program. The vacuum monitoring results are tabulated in Table 2.

The following conclusions are based on Site observations and the data from Table 1.

- ▶ Indoor air sample results for the February 18, 2016 quarterly sampling event in the small retail spaces (sample locations IA-5 through IA-7) were in compliance with action levels.
- ▶ The eastern small retail space (indoor air sample location IA-5) was unoccupied during this sampling event.
- ▶ The center small retail space (sample location IA-6) was unoccupied during this sampling event.
- ▶ The western small retail space (sample location IA-7) is intermittently occupied for church functions.
- ▶ The mitigation systems are functioning as designed.

Large Retail Space

The quarterly monitoring event for the large retail space, consistent with the requirements of the Orders of Approval, was completed on February 18, 2016. Table 3 summarizes the analytical results for the large retail space for the baseline sampling event conducted prior to 2009 system start-up and all subsequent sampling events conducted after system start-up through February 18, 2016. Results of the indoor air samples were compared to the Draft Connecticut Industrial/Commercial Indoor TAC, which were identified as action levels in the Orders of Approval. The laboratory report (16B0765) associated with February 18, 2016 quarterly sampling event is provided in Appendix A of this letter report. The analytical laboratory's detection limits are provided in Appendix B.

The sampling event included collection of samples from each of the indoor air sampling points in the large retail space (locations IA-1 through IA-4), one outdoor air reference sample (location AA-1), and one air sample collected from the manifold where air from the four vapor extraction wells is collected (EW-Combined). The sampling locations are shown in Figure 1. The outdoor reference air sample (AA-1) was located south of the property upwind of the retail building. Sub-slab vacuum monitoring (pressure differential measurements) was also conducted at locations VMW-1 through VMW-4 in conjunction with the air sampling program. The vacuum monitoring results for the large retail space are tabulated in Table 4.

The following conclusions are based on Site observations and the data from Table 3.

- ▶ Indoor air sample results for the February 18, 2016 quarterly sampling event in the large retail space (sample locations IA-1 through IA-4) are in compliance with action levels.
- ▶ The large retail space has been subdivided into two spaces. The eastern section is currently occupied by a health fitness club which opened in January of 2013. This space was recently updated to change the name of the gym to “Blast” as part of a nationwide revision. This space includes indoor air sample locations IA-2 and IA-4 and sub-slab vacuum monitoring well VMW-2.
- ▶ The western side of the large retail space remains vacant and includes indoor air sample locations IA-1 and IA-3, vapor extraction well EW-5 and sub-slab vacuum monitoring locations VMW-1, VMW-3, and VMW-4.

ASD System Monitoring/Maintenance

The ASD system performance is monitored monthly by Clean Harbors Environmental Services. The system had one power failure since October 1, 2015 on March 14, 2016, and was restarted on March 17, 2016. Vacuum monitoring conducted at the time of the February 18, 2016 indoor air monitoring event indicated that the desired negative pressure condition existed at the various sub-slab monitoring points.

Revised Monitoring Period

As part of the Parcel A Closure Report being prepared for submittal to RIDEM, Textron and Amec Foster Wheeler are requesting that the indoor air monitoring frequency be reduced from quarterly to semi-annual. This request is based on the positive performance results documented since the inception of the system operation in 2009.

After system startup in 2009 the small retail spaces had isolated exceedances of PCE in IA-5 (December 2011) and IA-7 (September 2013). Concentrations of PCE immediately dropped in the subsequent monitoring rounds (0.12 and 0.22 ug/m³, respectively). Site related VOCs have not exceeded the TACs any other time between 2009 and February 2016.

Within the eastern section of the large retail space (IA-2 and IA-4), indoor air sample results have been in compliance with action levels for the last several years. After system startup in 2009 IA-2 had one detection of PCE in 2011 at 5.2 ug/m³ (vs. 5.0 ug/m³ TAC), while IA-4 has had three intermittent detections of TCE ranging from 1.2 to 1.8 ug/m³ (vs 1.0 ug/m³ TAC) in 2010 and 2014. None of these intermittent exceedances of the TACs have been sustained and all have dropped to non-detect. Otherwise the indoor air in the eastern section of the large retail space meets the TACs for all site related VOC compounds.

The western section of the large retail space has been unoccupied since the ASD system started operation in January 2009. After system startup these two indoor air monitoring locations exceeded the TAC for PCE in February 17, 2011 (associated with the outside air PCE concentrations) and December 18, 2015. Immediately following both exceedances the PCE concentrations dropped to non-detect. The PCE and TCE concentrations in the combined extracted air (EW-1 through EW-4) are at their lowest concentrations since December 2013. Site related VOCs have not exceeded the TACs any other time between 2009 and February 2016 within the large retail space.

Based on the amount and results of analytical indoor air data, Textron proposes to reduce the air monitoring requirements from quarterly to semi-annually. Should there be an exceedance of

the TACs for the site related VOCs during a semi-annual sampling event, Textron will conduct a follow-up indoor air sample within that affected space to confirm the return to stable site conditions. Textron and Amec Foster Wheeler are available to discuss this reduction in monitoring frequency with RIDEM. Based on this proposal, the next proposed monitoring to be conducted at the small and large retail spaces is scheduled for August/September 2016. A report will be prepared and submitted to the RIDEM in September 2016.

Please contact the undersigned at (978) 692-9090 if we can provide additional information or answer any questions concerning these monitoring events and system adjustments.

Sincerely,

Amec Foster Wheeler Environment & Infrastructure, Inc.



Mark Maggiore
Environmental Scientist



David E. Heislein
Senior Project Manager

Enclosures: Table 1. Summary of Analytical Results – Air Sampling for Small Retail Spaces
Table 2. Vacuum Monitoring Results – Small Retail Spaces
Table 3. Summary of Analytical Results – Air Sampling for Large Retail Space
Table 4. Vacuum Monitoring Results – Large Retail Space

Figure 1 Vapor Mitigation Sample Locations

Appendix A – Laboratory Reports

Appendix B – Analytical Laboratory Detection Limits

cc: Don Gralnek, Executive Director - Providence Redevelopment Agency
G. Simpson, Textron, Inc. (Electronic)
Knight Memorial Library Repository
Shane Brackett, Paolino Properties (including tenants)
AMEC Project File

P:\BOS\Textron\3652150005 - Textron Gorham ASD System\8.0 Proj Deliverables\8.1 Reports\March 2016 _1st Qrt\Gorham_QTR_1_2016 Final 032216.docx

FIGURES

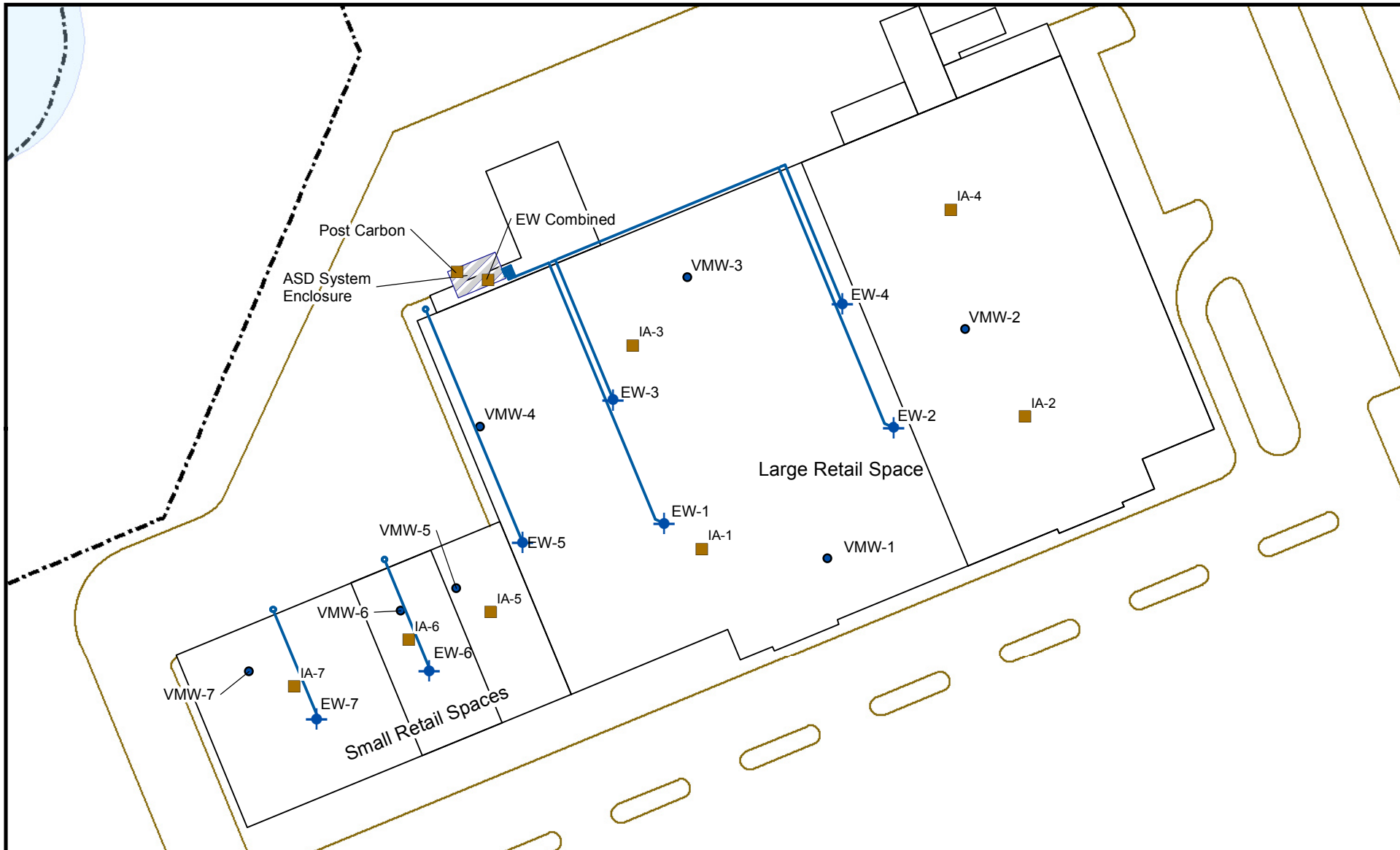

All locations are approximate

Legend

- Air Sample Location
- Vacuum Monitoring Well
- ◆ Extraction Well
- Extraction Well Piping
- Current Building
- Pavement Outline
- Effluent Location

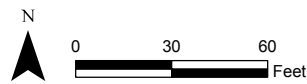

Prepared/Date: BJR 04/15/13 | Checked/Date: MAM 04/15/13

Figure 1
Vapor Mitigation
Sample Locations

Former Gorham Manufacturing Facility
333 Adelaide Avenue
Providence, Rhode Island

TABLES

Table 1.
Summary of Analytical Results - Air Sampling for Small Retail Spaces
Former Gorham Manufacturing Site
Providence, Rhode Island

Parameter (ug/m ³)	Outdoor Air Reference Locations																							
	AA-1 011609 1/16/2009	AA-1- 020309 2/3/2009	AA-1- 021109 2/11/2009	AA-1- 021809 2/18/2009	AA-1- 022609 2/26/2009	AA-1- 030609 3/6/2009	AA-1- 033109 3/31/2009	AA-1- 041409 4/14/2009	AA-1- 042409 4/24/2009	AA-1- 051509 5/15/2009	AA-1- 061109 6/11/2009	AA-1- 091709 9/17/2009	AA-1- 092409 9/24/2009	AA-1- 100109 10/1/2009	AA-1- 100809 10/8/2009	AA-1- 122909 12/29/2009	AA-1- 012810 1/28/2010	AA-1- 020510 2/5/2010	AA-1- 021210 2/12/2010	AA-1- 021910 2/19/2010	AA-1- 032610 3/26/2010	AA-1- 043010 4/30/2010	AA-1- 052810 5/28/2010	AA-1- 070110 7/1/2010
1,1,1-Trichloroethane	0.27 U	0.27 U	0.27 U	0.27 U	0.27 U	0.27 U	0.27 U	0.19 U	0.27 U	0.27 U	0.27 U	0.27 U	0.27 U	0.27 U	0.27 U	0.27 U	0.27 U	0.27 U	0.27 U	0.27 U	0.27 U	0.27 U	0.27 U	
1,1,1,2-Tetrachloroethane																								
1,1,2,2-Tetrachloroethane	0.34 U	0.34 U	0.34 U	0.34 U	0.34 U	0.34 U	0.34 U	0.24 U	0.34 U	0.34 U	0.34 U	0.34 U	0.34 U	0.34 U	0.34 U	0.34 U	0.34 U	0.34 U	0.34 U	0.34 U	0.34 U	0.34 U	0.34 U	
1,1,2-Trichloroethane	0.27 U	0.27 U	0.27 U	0.27 U	0.27 U	0.27 U	0.27 U	0.19 U	0.27 U	0.27 U	0.27 U	0.27 U	0.27 U	0.27 U	0.27 U	0.27 U	0.27 U	0.27 U	0.27 U	0.27 U	0.27 U	0.27 U	0.27 U	
1,1-Dichloroethane	0.20 U	0.20 U	0.20 U	0.20 U	0.20 U	0.20 U	0.20 U	0.14 U	0.20 U	0.20 U	0.20 U	0.20 U	0.20 U	0.20 U	0.20 U	0.20 U	0.20 U	0.20 U	0.20 U	0.20 U	0.20 U	0.20 U	0.20 U	
1,1-Dichloroethene	0.20 U	0.20 U	0.20 U	0.20 U	0.20 U	0.20 U	0.20 U	0.14 U	0.20 U	0.20 U	0.20 U	0.20 U	0.20 U	0.20 U	0.20 U	0.20 U	0.20 U	0.20 U	0.20 U	0.20 U	0.20 U	0.20 U	0.20 U	
1,2,4-Trichlorobenzene	0.37 U	0.37 U	0.37 U	0.37 U	0.37 U	0.37 U	0.37 U	0.26 U	0.37 U	0.37 U	0.37 U	0.37 U	0.37 U	0.37 U	0.37 U	0.37 U	0.37 U	0.37 U	0.37 U	0.37 U	0.37 U	0.37 U	0.37 U	
1,2,4-Trimethylbenzene	0.25 U	0.28	0.52	1.8	0.25 U	0.25 U	0.25 U	0.18 U	0.25 U	0.25 U	0.29	0.30	0.25 U	0.25 U	0.25 U	0.25 U	0.25 U	0.25 U	0.25 U	0.25 U	0.25 U	0.25 U	0.25 U	
1,2-Dibromoethane (EDB)	0.38 U	0.38 U	0.38 U	0.38 U	0.38 U	0.38 U	0.38 U	0.27 U	0.38 U	0.38 U	0.38 U	0.38 U	0.38 U	0.38 U	0.38 U	0.38 U	0.38 U	0.38 U	0.38 U	0.38 U	0.38 U	0.38 U	0.38 U	
1,2-Dichlorobenzene	0.30 U	0.30 U	0.30 U	0.30 U	0.30 U	0.30 U	0.30 U	0.21 U	0.30 U	0.30 U	0.30 U	0.30 U	0.30 U	0.30 U	0.30 U	0.30 U	0.30 U	0.30 U	0.30 U	0.30 U	0.30 U	0.30 U	0.30 U	
1,2-Dichloroethane	0.20 U	0.20 U	0.20 U	0.20 U	0.20 U	0.20 U	0.20 U	0.14 U	0.20 U	0.20 U	0.20 U	0.20 U	0.20 U	0.20 U	0.20 U	0.20 U	0.20 U	0.20 U	0.20 U	0.20 U	0.20 U	0.20 U	0.20 U	
1,2-Dichloropropane	0.23 U	0.23 U	0.23 U	0.23 U	0.23 U	0.23 U	0.23 U	0.17 U	0.23 U	0.23 U	0.23 U	0.23 U	0.23 U	0.23 U	0.23 U	0.23 U	0.23 U	0.23 U	0.23 U	0.23 U	0.23 U	0.23 U	0.23 U	
1,2-Dichlorotetrafluoroethane	0.35 U	0.35 U	0.35 U	0.35 U	0.35 U	0.35 U	0.35 U	0.25 U	0.35 U	0.35 U	0.35 U	0.35 U	0.35 U	0.35 U	0.35 U	0.35 U	0.35 U	0.35 U	0.35 U	0.35 U	0.35 U	0.35 U	0.35 U	
1,3,5-Trimethylbenzene	0.25 U	0.25 U	0.25 U	0.50	0.25 U	0.25 U	0.25 U	0.18 U	0.25 U	0.25 U	0.25 U	0.25 U	0.25 U	0.25 U	0.25 U	0.25 U	0.25 U	0.25 U	0.25 U	0.25 U	0.25 U	0.25 U	0.25 U	
1,3-Butadiene	0.11 U	0.11 U	0.17	1.3	0.11 U	0.11 U	0.11 U	0.080 U	0.11 U	0.11 U	0.11 U	0.23 U	0.23 U	0.23 U	0.23 U	0.11 U	0.23 U	0.23 U	0.23 U	0.23 U	0.23 U	0.11 U	0.23 U	
1,3-Dichlorobenzene	0.30 U	0.30 U	0.30 U	0.30 U	0.30 U	0.30 U	0.30 U	0.21 U	0.30 U	0.30 U	0.30 U	0.30 U	0.30 U	0.30 U	0.30 U	0.30 U	0.30 U	0.30 U	0.30 U	0.30 U	0.30 U	0.30 U	0.30 U	
1,4-Dichlorobenzene	0.30 U	0.30 U	0.30 U	0.53	0.30 U	0.30 U	0.30 U	0.21 U	0.30 U	0.30 U	0.30 U	0.30 U	0.30 U	0.30 U	0.30 U	0.30 U	0.30 U	0.30 U	0.30 U	0.30 U	0.30 U	0.30 U	0.30 U	
1,4-Dioxane																								
2-Butanone	0.58	1.2	2.4	3.2	1.6	0.67	1.7	0.11 U	1.6	1.6	1.1	1.7	0.84	1.2	1.2	2.0	0.81	1.6	1.6	0.88	1.5	1.4	2.4	
2-Hexanone	0.20 U	0.22	0.57	0.35	0.20 U	0.20 U	0.20 U	0.14 U	0.26	0.39	0.20 U	0.34	0.20 U	0.33	0.23	0.20 U	0.20 U	0.32	0.20 U	0.20 U	0.29	0.29	0.49	
4-Ethyltoluene	0.25 U	0.25 U	0.25 U	0.6	0.25 U	0.25 U	0.25 U	0.18 U	0.25 U	0.25 U	0.25 U	0.25 U	0.25 U	0.25 U	0.25 U	0.25 U	0.25 U	0.25 U	0.25 U	0.25 U	0.25 U	0.25 U	0.25 U	
4-Methyl-2-pentanone	0.20 U	0.20 U	0.27	0.63	0.20 U	0.20 U	0.20 U	0.14 U	0.20 U	0.20 U	0.20 U	0.20 U	0.20 U	0.20 U	0.20 U	0.20 U	0.20 U	0.20 U	0.34	0.20 U	0.20 U	0.20 U	0.20 U	
Acetone	7.3	8.0	15	22	8.4	5.9	12	1.1	27	9.5	10	10	9.6	5.4	17	11	3.5	7.6	5.0	3.7	9.5	12	20	
Benzene	0.69	0.62	1.3	4.7	0.43	0.69	0.46	0.12 U	0.30	0.40	0.49	0.38	0.35	0.25	0.20	0.42	0.79	0.68	0.63	0.41	0.69	0.35	0.19	
Benzyl chloride	0.26 U	0.26 U	0.26 U	0.26 U	0.26 U	0.26 U	0.26 U	0.19 U	0.26 U	0.26 U	0.26 U	0.26 U	0.26 U	0.26 U	0.26 U	0.26 U	0.26 U	0.26 U	0.26 U	0.26 U	0.26 U	0.26 U	0.26 U	
Bromodichloromethane	0.33 U	0.33 U	0.33 U	0.33 U	0.33 U	0.33 U	0.33 U	0.24 U	0.33 U	0.33 U	0.33 U	0.33 U	0.33 U	0.33 U	0.33 U	0.33 U	0.33 U	0.33 U	0.33 U	0.33 U	0.33 U	0.33 U	0.33 U	
Bromoform	0.51 U	0.51 U	0.51 U	0.51 U	0.51 U	0.51 U	0.51 U	0.36 U	0.51 U	0.51 U	0.51 U	0.51 U	0.51 U	0.51 U	0.51 U	0.51 U	0.51 U	0.51 U	0.51 U	0.51 U	0.51 U	0.51 U	0.51 U	
Bromomethane	0.19 U	0.19 U	0.19 U	0.19 U	0.19 U	0.19 U	0.19 U	0.14 U	0.19 U	0.19 U	0.19 U	0.19 U	0.19 U	0.19 U	0.19 U	0.19 U	0.19 U	0.19 U	0.19 U	0.19 U	0.19 U	0.19 U	0.19 U	
Carbon disulfide	0.16 U	0.16 U	0.16 U	0.16 U	0.16 U	0.16 U	0.16 U	0.12 U	0.16 U	0.16 U	0.16 U	0.16 U	0.16 U	0.16 U	0.16 U	0.16 U	0.28	0.16 U	0.44	0.16 U	0.16 U	0.16 U	0.16 U	
Carbon tetrachloride	0.38	0.44	0.52	0.56	0.43	0.61	0.47	0.22 U	0.41	0.78	0.43	0.40	0.40	0.43	0.46	0.39	0.42	0.39	0.31 U	0.43	0.49	0.47	0.52	
Chlorobenzene	0.23 U	0.23 U	0.23 U	0.23 U	0.23 U	0.23 U	0.23 U	0.17 U	0.23 U	0.23 U	0.23 U	0.23 U	0.23 U	0.23 U	0.23 U	0.23 U	0.23 U	0.23 U	0.23 U	0.23 U	0.23 U	0.23 U	0.23 U	
Chloroethane	0.13 U	0.13 U	0.13 U	0.13 U	0.13 U	0.13 U	0.13 U	0.10 U	0.13 U	0.13 U	0.13 U	0.13 U	0.13 U	0.13 U	0.13 U	0.13 U	0.13 U	0.13 U	0.13 U	0.13 U	0.13 U	0.13 U	0.13 U	
Chloroform	0.24 U	0.24 U	0.24 U	0.24 U	0.24 U	0.24 U	0.24 U	0.17 U	0.24 U	0.24 U	0.24 U	0.24 U	0.24 U	0.24 U	0.24 U	0.24 U	0.24 U	0.24 U	0.24 U	0.24 U	0.24 U	0.24 U	0.24 U	
Chloromethane	1.1	0.90	1.4	1.5	1.1	1.1	1.3	1.1	1.2	1.1	1.2	0.85	1.1	0.97	0.96	1.6	1.1	1.2	1.3	1.1	1.4	0.78	1.1	
cis-1,2-Dichloroethene	0.20 U	0.20 U	0.20 U	0.20 U	0.20 U	0.20 U	0.20 U	0.14 U	0.20 U	0.20 U	0.20 U	0.20 U	0.20 U	0.20 U	0.20 U	0.20 U	0.20 U	0.20 U	0.20 U	0.20 U	0.20 U	0.20 U	0.20 U	
cis-1,3-Dichloropropene	0.22 U	0.22 U	0.22 U	0.22 U	0.22 U	0.22 U	0.22 U	0.16 U	0.22 U	0.22 U	0.22 U	0.22 U	0.22 U	0.22 U	0.22 U	0.22 U	0.22 U	0.22 U	0.22 U	0.22 U	0.22 U	0.22 U	0.22 U	
Cyclohexane	0.17 U	0.17 U	0.35	1.1	0.17 U	0.17 U	0.17 U	0.12 U	0.17 U	0.17 U	0.17 U	0.17 U	0.17 U	0.17 U	0.17 U	0.17 U	0.17 U	0.17 U	0.17 U	0.17 U	0.17 U	0.17 U	0.17 U	
Dibromochloromethane	0.43 U	0.43 U	0.43 U	0.43 U	0.43 U	0.43 U	0.43 U	0.31 U	0.43 U	0.43 U	0.43 U	0.43 U	0.43 U	0.43 U	0.43 U	0.43 U	0.43 U	0.43 U	0.43 U	0.43 U	0.43 U	0.43 U	0.43 U	
Dichlorodifluoromethane	2.0	2.2	2.6	2.7	2.6	2.6	2.8	2.0	2.5	2.7	2.6	2.1	2.1	2.2	2.1	2.1	2.3	2.4	2.5	2.9	1.8	2.1	2.5	

Table 1.
Summary of Analytical Results - Air Sampling for Small Retail Spaces
Former Gorham Manufacturing Site
Providence, Rhode Island

Parameter (ug/m ³)	Outdoor Air Reference Locations																								
	AA-1 011609 1/16/2009	AA-1- 020309 2/3/2009	AA-1- 021109 2/11/2009	AA-1- 021809 2/18/2009	AA-1- 022609 2/26/2009	AA-1- 030609 3/6/2009	AA-1- 033109 3/31/2009	AA-1- 041409 4/14/2009	AA-1- 042409 4/24/2009	AA-1- 051509 5/15/2009	AA-1- 061109 6/11/2009	AA-1- 091709 9/17/2009	AA-1- 092409 9/24/2009	AA-1- 100109 10/1/2009	AA-1- 100809 10/8/2009	AA-1- 122909 12/29/2009	AA-1- 012810 1/28/2010	AA-1- 020510 2/5/2010	AA-1- 021210 2/12/2010	AA-1- 021910 2/19/2010	AA-1- 032610 3/26/2010	AA-1- 043010 4/30/2010	AA-1- 052810 5/28/2010	AA-1- 070110 7/1/2010	
Ethanol	4.0	5.4	10	47	4.3	3.5	4.7	0.81	4.9	4.8	8.6	6.6	4.6	3.9	4.9	3.8	5.4	5.1	7.2	1.2	4.9	4.0	3.3	4.0	
Ethyl acetate	0.37 U	0.37 U	0.18 U	0.31	0.37 U	0.18 U	0.18 U	0.26 U	0.37 U	0.18 U	0.18 U	0.18 U	0.18 U	0.18 U	0.18 U	0.18 U	0.18 U	0.18 U	0.18 U	1.1	0.18 U	0.18 U	0.18 U	0.18 U	
Ethylbenzene	0.22 U	0.25	0.52	2.0	0.22 U	0.22 U	0.22 U	0.16 U	0.22 U	0.22 U	0.24	0.22 U	0.23	0.22 U	0.22 U	0.22 U	0.22 U	0.22 U	0.22 U	0.22 U	0.22 U	0.22 U	0.22 U	0.82	
Hexachlorobutadiene	1.1 U	1.1 U	1.1 U	1.1 U	1.1 U	1.1 U	1.1 U	0.75 U	1.1 U	1.1 U	1.1 U	0.53 U	0.53 U	0.53 U	1.1 U	0.53 U	0.53 U	0.53 U	0.53 U	1.1 U	0.53 U	0.53 U	0.53 U	0.53 U	
Hexane	1.5	0.75	1.1	2.9	0.38	2.8	2.2	0.13 U	0.56	0.37	0.59	0.48	1.4	0.45	4.5	0.62	0.36	0.53	0.91	0.24	0.23	1.1	0.51	0.37	
Isopropyl alcohol	1.4	1.4	1.8	4.3	1.4	0.67	1.4	0.18 U	14	1.0	2.5	2.8	0.87	0.63	0.25 U	0.54	0.56	2.7	1.5	0.80	0.73	0.69	1.6	0.79	
m,p-Xylene	0.43 U	0.72	1.4	6.4	0.44	0.43 U	0.43 U	0.31 U	0.43 U	0.49	0.73	0.62	0.59	0.43 U	0.43 U	0.43 U	0.43 U	0.50	0.47	0.43 U	0.49	0.43 U	0.43 U	2.2	
Methyl methacrylate																									
Methylene chloride	5.5	3.1	0.65	1.5	0.78	7.4	15	2.1	2.8	1.7	1.9	0.70 U	4.2	0.70 U	23	4.6	1.3	1.9	1.7	0.70 U	0.70 U	0.70 U	0.35 U	1.1	
Methyl-t-butyl ether	0.18 U	0.18 U	0.18 U	0.18 U	0.18 U	0.18 U	0.18 U	0.13 U	0.18 U	0.18 U	0.18 U	0.18 U	0.18 U	0.18 U	0.18 U	0.18 U	0.18 U	0.18 U	0.18 U	0.18 U	0.18 U	0.18 U	0.18 U	0.18 U	
n-Heptane	0.20 U	0.27	0.92	1.6	0.20 U	0.20 U	0.20 U	0.14 U	0.20 U	0.40	0.23	0.20 U	0.20 U	0.20 U	0.20 U	0.20 U	0.26	0.20 U	0.20 U	0.20 U	0.20 U	0.20 U	0.20 U	0.20 U	
o-Xylene	0.22 U	0.27	0.53	2.2	0.22 U	0.22 U	0.22 U	0.16 U	0.22 U	0.24	0.27	0.23	0.22 U	0.22 U	0.22 U	0.22 U	0.22 U	0.22 U	0.22 U	0.22 U	0.22 U	0.22 U	0.22 U	0.46	
Propylene (Propene)	0.18 U	0.18 U	0.090 U	0.090 U	0.18 U	0.090 U	0.090 U	0.13 U	0.18 U	0.090 U	0.090 U	0.35 U	0.35 U	0.18 U	0.35 U	0.35 U	0.35 U	0.35 U	0.35 U	0.35 U	0.35 U	0.35 U	0.87 U	0.87 U	
Styrene	0.21 U	0.21 U	0.21 U	0.28	0.21 U	0.21 U	0.21 U	0.15 U	0.21 U	0.21 U	0.21 U	0.21 U	0.21 U	0.21 U	0.21 U	0.21 U	0.21 U	0.21 U	0.21 U	0.21 U	0.21 U	0.21 U	0.21 U	0.21 U	
Tetrachloroethene	0.34 U	0.34 U	0.73	0.77	0.34 U	0.34 U	0.34 U	0.24 U	0.34 U	0.34 U	0.34 U	0.52	0.34 U	0.34 U	0.34 U	0.34 U	0.34 U	0.34 U	0.34 U	0.34 U	0.34 U	0.34 U	0.34 U	0.34 U	
Tetrahydrofuran	0.15 U	0.15 U	0.15 U	0.15 U	0.15 U	0.15 U	0.15 U	0.11 U	0.15 U	0.15 U	0.15 U	0.15 U	0.15 U	1.2	0.15 U	0.15 U	0.15 U	0.15 U	0.15 U	0.19	0.15 U	0.15 U	0.15 U	0.15 U	
Toluene	0.94	1.5	3.2	14	0.71	0.99	0.82	0.14 U	0.72	2.6	2.1	1.9	2.0	0.61	0.50	0.78	0.94	0.64	0.97	0.46	1.1	0.75	0.63	0.57	
trans-1,2-Dichloroethene	0.20 U	0.20 U	0.20 U	0.20 U	0.20 U	0.20 U	0.20 U	0.14 U	0.20 U	0.20 U	0.20 U	0.20 U	0.20 U	0.20 U	0.20 U	0.20 U	0.20 U	0.20 U	0.20 U	0.20 U	0.20 U	0.20 U	0.20 U	0.20 U	
trans-1,3-Dichloropropene	0.22 U	0.22 U	0.22 U	0.22 U	0.22 U	0.22 U	0.22 U	0.16 U	0.22 U	0.22 U	0.22 U	0.22 U	0.22 U	0.22 U	0.22 U	0.22 U	0.22 U	0.22 U	0.22 U	0.22 U	0.22 U	0.22 U	0.22 U	0.22 U	
Trichloroethene	0.27 U	0.27 U	0.27 U	0.39	0.27 U	0.27 U	0.27 U	0.19 U	0.27 U	0.27 U	0.27 U	0.27 U	0.27 U	0.27 U	0.27 U	0.27 U	0.27 U	0.27 U	0.30	0.27 U	0.27 U	0.27 U	0.27 U	0.27 U	
Trichlorofluoromethane	1.3	1.2	1.7	2.4	1.5	2.0	1.7	0.92	1.3	1.5	2.0	1.1	1.4	1.2	1.5	2.2	1.2	1.2	1.6	1.5	1.5	1.2	1.4	1.3	
Trichlorotrifluoroethane	0.68	0.53	0.5	0.47	0.64	0.48	0.51	0.27 U	0.64	0.67	0.56	0.47	0.49	0.45	0.46	0.54	0.49	0.55	0.54	0.54	0.62	0.45	0.58	0.56	
Vinyl acetate	0.71 U	0.71 U	0.18 U	0.18 U	0.71 U	0.18 U	0.18 U	0.50 U	0.71 U	0.18 U	0.18 U	0.71 U	0.71 U	0.71 U	0.71 U	0.36 U	0.71 U	0.71 U	0.71 U	0.71 U	0.36 U	0.71 U	0.18 U	0.18 U	
Vinyl chloride	0.13 U	0.13 U	0.13 U	0.13 U	0.13 U	0.13 U	0.13 U	0.10 U	0.13 U	0.13 U	0.13 U	0.13 U	0.13 U	0.13 U	0.13 U	0.13 U	0.13 U	0.13 U	0.13 U	0.13 U	0.13 U	0.13 U	0.13 U	0.13 U	

Table 1.
Summary of Analytical Results - Air Sampling for Small Retail Spaces
Former Gorham Manufacturing Site
Providence, Rhode Island

Parameter (ug/m ³)	Outdoor Air Reference Locations																							
	AA-1-091610 9/16/2010	AA-1-120710 12/7/2010	AA-1-021711 2/17/2011	AA-1-060211 6/2/2011	AA-1-091511 9/15/2011	AA-1-120811 12/8/2011	AA-1-030812 3/8/2012	AA-1-061412 6/14/2012	AA-1-091312 9/13/2012	AA-1-010313 1/3/2013	AA-1-031513 3/15/2013	AA-1-060713 6/7/2013	AA-1-090613 9/6/2013	AA-1-100313 10/3/2013	AA-1-121313 12/13/2013	AA-1-030714 3/7/2014	AA-1-061314 6/13/2014	AA-1-091214 9/12/2014	AA-1-121914 12/19/2014	AA-01-032715 3/27/2015	AA-1-061115 6/11/2015	AA-1-091615 9/16/2015	AA-1-121815 12/18/2015	AA-1-021816 2/18/2016
1,1,1-Trichloroethane	0.27 U	0.27 U	0.27 U	0.27 U	0.27 U	0.29	0.082 U	0.10	0.19 U	0.19 U	0.19 U	0.19 U	0.19 U	0.18 U	0.19 U	0.19 U	0.19 U	0.055 U	0.19 U	0.19 U	0.19 U	0.073 J	0.19 U	0.19 U
1,1,1,2-Tetrachloroethane					0.62 U		0.37 U	0.37 U	0.44 U	0.44 U	0.44 U	0.44 U	0.44 U	0.42 U	0.44 U	0.44 U	0.44 U	0.25 U	0.44 U	0.44 U	0.44 U	0.44 U		0.44 U
1,1,2,2-Tetrachloroethane	0.34 U	0.34 U	0.34 U	0.34 U	0.34 U	0.21 U	0.10 U	0.21 U	0.24 U	0.24 U	0.24 U	0.24 U	0.24 U	0.23 U	0.24 U	0.24 U	0.24 U	0.069 U	0.24 U	0.24 U	0.24 U	0.24 U	0.24 U	0.24 U
1,1,2-Trichloroethane	0.27 U	0.27 U	0.27 U	0.27 U	0.27 U	0.16 U	0.082 U	0.16 U	0.19 U	0.19 U	0.19 U	0.19 U	0.19 U	0.18 U	0.19 U	0.19 U	0.19 U	0.11 U	0.19 U	0.19 U	0.19 U	0.19 U	0.19 U	0.19 U
1,1-Dichloroethane	0.20 U	0.20 U	0.20 U	0.20 U	0.20 U	0.063	0.061 U	0.12 U	0.14 U	0.14 U	0.14 U	0.14 U	0.14 U	0.14 U	0.14 U	0.14 U	0.14 U	0.04 U	0.14 U	0.14 U	0.14 U	0.14 U	0.14 U	0.14 U
1,1-Dichloroethene	0.20 U	0.20 U	0.20 U	0.20 U	0.20 U	0.12 U	0.059 U	0.12 U	0.14 U	0.14 U	0.14 U	0.14 U	0.14 U	0.13 U	0.14 U	0.14 U	0.16	0.04 U	0.14 U	0.14 U	0.14 U	0.14 U	0.14 U	0.14 U
1,2,4-Trichlorobenzene	0.37 U	0.37 U	0.37 U	0.37 U	0.74 U	0.62	0.45 U	0.12	0.52 U	0.52 U	0.52 U	0.26 U	0.26 U	0.25 U	0.26 U	0.26 U	0.26 U	0.15 U	0.26 U	0.26 U	0.26 U	0.26 U	0.26 U	0.26 U
1,2,4-Trimethylbenzene	0.94	0.25 U	1.1	0.25 U	0.25 U	0.16	0.15 U	0.15 U	0.26	0.17 U	0.069	0.21	0.17 U	0.19	0.17 U	0.17 U	0.51	0.069 J	0.17 U	0.2	0.059 J	0.29	0.31	0.17 U
1,2-Dibromoethane (EDB)	0.38 U	0.38 U	0.38 U	0.38 U	0.38 U	0.23 U	0.12 U	0.23 U	0.27 U	0.27 U	0.27 U	0.27 U	0.27 U	0.26 U	0.27 U	0.27 U	0.27 U	0.077 U	0.27 U	0.27 U	0.27 U	0.27 U	0.27 U	0.27 U
1,2-Dichlorobenzene	0.30 U	0.30 U	0.30 U	0.30 U	0.30 U	0.34	0.18 U	0.18 U	0.21 U	0.21 U	0.21 U	0.21 U	0.21 U	0.20 U	0.21 U	0.21 U	0.21 U	0.12 U	0.21 U	0.21 U	0.21 U	0.21 U	0.21 U	0.21 U
1,2-Dichloroethane	0.20 U	0.20 U	0.20 U	0.20 U	0.20 U	0.066	0.061 U	0.046	0.14 U	0.14 U	0.057	0.14 U	0.14 U	0.14 U	0.14 U	0.14 U	0.14 U	0.037 J	0.14 U	0.14 U	0.054 J	0.14 U	0.14 U	0.14 U
1,2-Dichloropropane	0.23 U	0.23 U	0.23 U	0.23 U	0.23 U	0.14 U	0.069 U	0.14 U	0.16 U	0.16 U	0.16 U	0.16 U	0.16 U	0.16 U	0.16 U	0.16 U	0.16 U	0.046 U	0.16 U	0.16 U	0.16 U	0.16 U	0.16 U	0.16 U
1,2-Dichlorotetrafluoroethane	0.35 U																							0.25 U
1,3,5-Trimethylbenzene	0.28	0.25 U	0.33	0.25 U	0.25 U	0.068	0.15 U	0.15 U	0.16	0.17 U	0.17 U	0.17 U	0.17 U	0.047	0.17 U	0.17 U	0.18	0.098 U	0.17 U	0.062 J	0.17 U	0.076 J	0.17 U	0.17 U
1,3-Butadiene	0.29	0.11 U	0.11 U	0.11 U	0.11 U	0.066 U	0.066 U	0.066 U	0.078 U	0.078 U	0.078 U	0.078 U	0.078 U	0.075 U	0.078 U	0.078 U	0.078 U	0.044 U	0.078 U	0.078 U	0.078 U	0.18	0.23	0.078 U
1,3-Dichlorobenzene	0.30 U	0.30 U	0.30 U	0.30 U	0.30 U	0.18 U	0.18 U	0.18 U	0.21 U	0.21 U	0.21 U	0.21 U	0.21 U	0.20 U	0.21 U	0.21 U	0.21 U	0.12 U	0.21 U	0.21 U	0.21 U	0.21 U	0.21 U	0.21 U
1,4-Dichlorobenzene	0.30 U	0.30 U	0.30 U	0.30 U	0.30 U	0.18 U	0.18 U	0.18 U	0.21 U	0.21 U	0.21 U	0.21 U	0.21 U	0.20 U	0.21 U	0.21 U	0.21 U	0.12 U	0.21 U	0.21 U	0.21 U	0.21 U	0.21 U	0.21 U
1,4-Dioxane					0.18 U																			1.3 U
2-Butanone	2.7	0.37	1.8 B	2.9 U	5.9 U	0.35	1.4	1.1	2.0	0.89	1.9	3.9	3.7	0.94	0.82	1.4	2.2	1.1 J	1.2 J	0.96 J	2.1 J	1 J	2 J	0.69 J
2-Hexanone	0.41	0.20 U	0.20 U	4.1 U	0.67	0.12 U	0.34	0.14	0.27	0.14 U	0.13	0.49	0.32	0.14 U	0.14 U	0.26	0.34	0.16	0.14 U	0.17	0.17	0.14 U	0.14 U	0.14 U
4-Ethyltoluene	0.30	0.25 U	0.34	0.25 U	0.25 U	0.053	0.15 U	0.15 U	0.093	0.17 U	0.17 U	0.17 U	0.17 U	0.063	0.17 U	0.17 U	0.18	0.098 U	0.17 U	0.079 J	0.17 U	0.093 J	0.17 U	0.17 U
4-Methyl-2-pentanone	2.8	0.20 U	0.20 U	0.20 U	0.20 U	0.12 U	0.12 U	0.23	0.10	0.14 U	0.083	0.24	0.14 U	0.14 U	0.14 U	0.14 U	0.2	0.036 J	0.14 U	0.092 J	0.14 U	0.14 U	0.14 U	0.14 U
Acetone	14	5.7 B	19 B	8.7 B	20	4.9	9.4	10	12	8.7	18	28	16	12	26	9.3	22	25	10	8.7	10	13	18	6.3
Benzene	1.2	0.28	2.3	0.16 U	0.19	0.40	0.29	0.20	0.68	0.42	1.0	0.31	0.70	0.95	0.43	1.0	0.9	0.2	0.6	0.7	0.41	0.82	1.4	0.45
Benzyl chloride	0.26 U	0.26 U	0.26 U	0.26 U	0.26 U	0.16 U	0.16 U	0.16 U	0.18 U	0.18 U	0.18 U	0.18 U	0.18 U	0.18 U	0.18 U	0.18 U	0.18 U	0.052 U	0.18 U	0.18 U	0.18 U	0.18 U	0.18 U	0.18 U
Bromodichloromethane	0.33 U	0.34 U	0.34 U	0.34 U	0.34 U	0.20 U	0.10 U	0.20 U	0.24 U	0.24 U	0.24 U	0.24 U	0.24 U	0.23 U	0.24 U	0.24 U	0.24 U	0.067 U	0.24 U	0.24 U	0.24 U	0.24 U	0.24 U	0.24 U
Bromoform	0.51 U	0.52 U	0.52 U	0.52 U	0.52 U	0.31 U	0.31 U	0.31 U	0.36 U	0.36 U	0.36 U	0.36 U	0.36 U	0.35 U	0.36 U	0.36 U	0.36 U	0.21 U	0.36 U	0.36 U	0.36 U	0.36 U	0.36 U	0.36 U
Bromomethane	0.19 U	0.19 U	0.19 U	0.19 U	0.19 U	0.12 U	0.12 U	0.12 U	0.14 U	0.14 U	0.14 U	0.14 U	0.14 U	0.13 U	0.14 U	0.14 U	0.14 U	0.078 U	0.14 U	0.14 U	0.14 U	0.14 U	0.14 U	0.14 U
Carbon disulfide	0.16 U	0.38	0.16 U	0.16 U	1.6 U	0.058	0.93 U	0.11	1.1 U	1.1 U	0.052	1.1 U	1.1 U	1.1 U	1.1 U	1.1 U	1.1 U	0.098 J	1.1 U	0.057 J	1.1 U	0.09 J	1.1 U	1.1 U
Carbon tetrachloride	0.43	0.42	0.48	0.53	0.48	0.49	0.43	0.43	0.36	0.52	0.41	0.55	0.47	0.43	0.45	0.22	0.42	0.45	0.36	0.34	0.36	0.43	0.55	0.38
Chlorobenzene	0.23 U	0.23 U	0.23 U	0.23 U	0.23 U	0.14 U	0.14 U	0.14 U	0.16 U	0.16 U	0.16 U	0.16 U	0.16 U	0.16 U	0.16 U	0.16 U	0.16 U	0.046 U	0.16 U	0.16 U	0.16 U	0.16 U	0.16 U	0.16 U
Chloroethane	0.13 U	0.13 U	0.13 U	0.13 U	0.13 U	0.079 U	0.079 U	0.079 U	0.093 U	0.093 U	0.093 U	0.093 U	0.093 U	0.089 U	0.093 U	0.093 U	0.11	0.053 U	0.093 U	0.093 U	0.093 U	0.093 U	0.093 U	0.093 U
Chloroform	0.24 U	0.24 U	0.24 U	0.24 U	0.24 U	0.094	0.073 U	0.067	0.096	0.17 U	0.21	0.17 U	0.17 U	0.10	0.17 U	0.17 U	0.17 U	0.08	0.082 J	0.065 J	0.11 J	0.18	0.31	0.17 U
Chloromethane	0.99	0.94	1.0	0.96	1.4	0.062 U	1.1	1.5	1.1	1.0	1.6	1.4	1.1	0.96	1.1	1.3	1.4	0.64	0.96	1.1	1.2	1.1	1.2	1
cis-1,2-Dichloroethene	0.20 U	0.20 U	0.20 U	0.20 U	0.20 U	0.12	0.059 U	0.12 U	0.14 U	0.14 U	0.092	0.14 U	0.16	0.13 U	0.14 U	0.14 U	0.14 U	0.04 U	0.14 U	0.14 U	0.14 U	0.14 U	0.14 U	0.14 U
cis-1,3-Dichloropropene	0.22 U	0.23 U	0.23 U	0.23 U	0.23 U	0.14 U	0.068 U	0.14 U	0.16 U	0.16 U	0.16 U	0.16 U	0.16 U	0.15 U	0.16 U	0.16 U	0.16 U	0.045 U	0.16 U	0.16 U	0.16 U	0.16 U	0.16 U	0.16 U
Cyclohexane	0.46	0.17 U	0.17 U	0.17 U	0.17 U	0.10 U	0.10 U	0.10 U	0.12 U	0.12 U	0.12 U	0.12 U	0.12 U	0.12 U	0.12 U	0.12 U	0.31	0.069 U	0.12 U	0.12 U	0.12 U	0.12 U	0.59	0.12 U
Dibromochloromethane	0.43 U	0.43 U	0.43 U	0.43 U	0.43 U	0.26 U	0.13 U	0.26 U	0.30 U	0.30 U	0.30 U	0.30 U	0.30 U	0.29 U	0.30 U	0.30 U	0.30 U	0.085 U	0.3 U	0.3 U	0.3 U	0.3 U	0.3 U	0.3 U
Dichlorodifluoromethane	2.9	1.9	3.1	1.9	1.7	2.5	2.0	2.4	2.8	2.5	1.7	3.0	2.0	1.8	2.7	1.4	2	2.2	2.1	1.4	2.3	1.7	2.7	1.6

Table 1.
Summary of Analytical Results - Air Sampling for Small Retail Spaces
Former Gorham Manufacturing Site
Providence, Rhode Island

Parameter (ug/m ³)	Outdoor Air Reference Locations																							
	AA-1-091610 9/16/2010	AA-1-120710 12/7/2010	AA-1-021711 2/17/2011	AA-1-060211 6/2/2011	AA-1-091511 9/15/2011	AA-1-120811 12/8/2011	AA-1-030812 3/8/2012	AA-1-061412 6/14/2012	AA-1-091312 9/13/2012	AA-1-010313 1/3/2013	AA-1-031513 3/15/2013	AA-1-060713 6/7/2013	AA-1-090613 9/6/2013	AA-1-100313 10/3/2013	AA-1-121313 12/13/2013	AA-1-030714 3/7/2014	AA-1-061314 6/13/2014	AA-1-091214 9/12/2014	AA-1-121914 12/19/2014	AA-01-032715 3/27/2015	AA-1-061115 6/11/2015	AA-1-091615 9/16/2015	AA-1-121815 12/18/2015	AA-1-021816 2/18/2016
Ethanol	14	2.3	12	2.7	5.8	1.5	4.1	7.4	5.2	2.7	1.2	6.1	6.7	6.7	5.4	9.0	17.0	2.9	2.7	2 J	5	12	7	2.5 J
Ethyl acetate	0.18 U	0.18 U	0.18 U	0.18 U	0.18 U	0.46	0.56	0.43	0.67	0.35	1.1	0.56	17	0.12 U	0.13 U	0.18	0.13 U	0.17	0.13 U	0.27	0.13 U	0.68	0.14	0.42
Ethylbenzene	1.4	0.22 U	1.1	0.22 U	0.22 U	0.31	0.13 U	0.065	0.19	0.15 U	0.12	0.16	0.15 U	0.21	0.15 U	0.16	0.44	0.047 J	0.046 J	0.19	0.1 J	0.37	0.46	0.15 U
Hexachlorobutadiene	0.53 U	0.53 U	0.53 U	0.53 U	0.53 U	0.32 U	0.32 U	0.32 U	0.37 U	0.37 U	0.37 U	0.37 U	0.37 U	0.36 U	0.37 U	0.37 U	0.37 U	0.21 U	0.37 U	0.37 U	0.37 U	0.37 U	0.37 U	0.37 U
Hexane	1.2	0.35 U	3.3	0.88	7.0 U	0.47	0.54	1.3	0.67	1.4	1.3	1.8	2.3	0.81	0.32	0.44	1.2	0.19 J	0.39 J	5.1	0.29 J	1 J	0.64 J	0.28 J
Isopropyl alcohol	0.25 U	0.29	2.4	1.2 U	4.9 U	0.60	0.88	2.9 U	0.58	0.47	0.52	1.3	6.2	3.3 U	0.77	0.92	3.1	0.61 J	3.4 U	0.65 J	0.44 J	2.7 J	0.68 J	3.4 U
m,p-Xylene	3.7	0.43 U	3.3	0.43 U	0.43 U	0.41	0.17	0.18	0.64	0.30 U	0.34	0.58	0.21	0.53	0.30 U	0.42	1.4	0.14 J	0.11 J	0.66	0.24 J	1.2	2	0.27 J
Methyl methacrylate		0.20 U	0.48	0.20 U	0.20 U	0.12 U	0.12 U	0.12 U	0.14 U	0.14 U	0.14 U	0.14 U	0.14 U	0.14 U	0.14 U	0.14 U	0.14 U	0.082 U	0.14 U	0.14 U		0.14 U		0.14 U
Methylene chloride	1.1	0.66	3.0	2.3	1.7 U	1.5	1.6	3.0	2.1	4.4	2.9	2.3	9.1	1.0	0.76	0.55	1.20	0.54 J	0.47 J	0.44 J	0.47 J	0.48 J	0.54 J	0.43 J
Methyl-t-butyl ether	0.18 U	0.18 U	0.18 U	0.18 U	0.18 U	0.11 U	0.11 U	0.11 U	0.13 U	0.13 U	0.13 U	0.13 U	0.13 U	0.12 U	0.13 U	0.13 U	0.13 U	0.072 U	0.13 U	0.13 U	0.13 U	0.13 U	0.13 U	0.13 U
n-Heptane	0.91	0.20 U	0.95	0.20 U	0.20 U	0.12	0.089	0.11	0.18	0.14 U	0.12	0.21	0.15	0.18	0.14 U	0.21	0.62	0.054 J	0.14 U	0.19	0.14 U	0.39	0.49	0.14 U
o-Xylene	1.2	0.22 U	1.1	0.22 U	0.22 U	0.22	0.086	0.078	0.31	0.15 U	0.12	0.20	0.15 U	0.24	0.15 U	0.17	0.5	0.054 J	0.046 J	0.25	0.11 J	0.40	0.59	0.15 U
Propylene (Propene)	1.9	0.86 U	0.86 U	0.86 U	3.4 U	2.1 U	2.1 U	0.77	1.3	2.4 U	2.4 U	2.4 U	2.4 U	2.3 U	2.4 U	2.4 U	1.3	1.4 U	2.4 U	2.4 U	2.4 U	2.4 U	2.4 U	2.4 U
Styrene	0.21 U	0.21 U	0.21 U	0.21 U	0.21 U	0.37	0.13 U	0.10	0.13	0.15 U	0.039	0.15 U	0.15 U	0.052	0.15 U	0.15 U	0.16	0.085 U	0.15 U	0.15 U	0.15 U	0.12 J	0.15 U	0.15 U
Tetrachloroethene	0.49	0.34 U	5.3	0.34 U	0.34 U	0.73	0.10 U	0.20 U	0.87	0.24 U	0.90	0.24 U	0.24 U	0.30	0.24 U	0.24 U	0.4	0.071	0.09 J	0.22 J	0.29	0.35	0.61	0.24 U
Tetrahydrofuran	0.15 U	0.15 U	0.15 U	0.15 U	0.15 U	0.057	0.088 U	0.088 U	0.43	0.10 U	0.10 U	0.10 U	1.4	0.10 U	0.10 U	0.23	0.10 U	0.059 U	0.1 U	0.1 U	0.1 U	0.1 U	0.1 U	0.1 U
Toluene	10	0.19 U	5.3	0.52	0.47	0.56	0.37	0.42	0.81	0.48	0.74	1.2	1.4	1.3	0.35	1.2	2.6	0.33	0.35	1.3	0.51	2.9	3.2	0.75
trans-1,2-Dichloroethene	0.20 U	0.20 U	0.20 U	0.20 U	0.20 U	0.12 U	0.059 U	0.12 U	0.14 U	0.14 U	0.14 U	0.14 U	0.14 U	0.13 U	0.14 U	0.14 U	0.14 U	0.04 U	0.14 U	0.14 U	0.14 U	0.14 U	0.14 U	0.14 U
trans-1,3-Dichloropropene	0.22 U	0.23 U	0.23 U	0.23 U	0.23 U	0.14 U	0.068 U	0.14 U	0.16 U	0.16 U	0.16 U	0.16 U	0.16 U	0.15 U	0.16 U	0.16 U	0.16 U	0.045 U	0.16 U	0.064 J	0.16 U	0.16 U	0.16 U	0.16 U
Trichloroethene	0.27 U	0.27 U	0.27 U	0.27 U	0.27 U	0.67	0.081 U	0.045	0.091	0.19 U	0.26	0.19 U	0.19 U	0.11	0.19 U	0.19 U	0.19 U	0.052 J	0.19 U	0.19 U	0.19 U	1.1	0.19 U	0.19 U
Trichlorofluoromethane	11	1.2	1.7	1.5	1.5	1.7	1.1	1.7	1.5	1.5	1.3	1.8	11	3.3	1.5	1.1	1.4	1.3	1.3	1.1	1.5	1.2	1.7	1.1
Trichlorotrifluoroethane	0.44	0.56	0.66	0.69	0.58	0.89	0.43	0.53	0.59	0.58	0.66	1	0.6	0.55	0.55	0.46	0.54	0.57	0.63	0.49 J	0.65 J	0.57 J	0.6 J	0.51 J
Vinyl acetate	0.36 U	0.35 U	0.18 U	3.5 U	0.18 U	0.11 U	0.21 U	0.21 U	0.25 U	0.25 U	0.25 U	2.5 U	2.5 U	2.4 U	2.5 U	2.5 U	2.5 U	1.4 U	2.5 U	2.5 U	2.5 U	2.5 U	2.5 U	2.5 U
Vinyl chloride	0.13 U	0.13 U	0.13 U	0.13 U	0.13 U	0.077 U	0.038 U	0.077 U	0.090 U	0.090 U	0.090 U	0.090 U	0.090 U	0.087 U	0.090 U	0.090 U	0.090 U	0.026 U	0.09 U	0.09 U	0.09 U	0.09 U	0.09 U	0.09 U

Table 1.
Summary of Analytical Results - Air Sampling for Small Retail Spaces
Former Gorham Manufacturing Site
Providence, Rhode Island

Parameter (ug/m ³)	Extraction Well - Eastern Small Retail Space																							
	EW-5-020309 2/3/2009	EW-5-021109 2/11/2009	EW-5-021809 2/18/2009	EW-5-022609 2/26/2009	EW-5-030609 3/6/2009	EW-5-041409 4/14/2009	EW-5-051509 5/15/2009	EW-5-061109 6/11/2009	EW-5-091709 9/17/2009	EW-5-122909 12/29/2009	EW-5-032610 3/26/2010	EW-5-070110 7/1/2010	EW-5-091610 9/16/2010	EW-5-120710 12/7/2010	EW-5-021711 2/17/2011	EW-5-060211 6/2/2011	EW-5-091511 9/15/2011	EW-5-120811 12/8/2011	EW-5-030812 3/8/2012	EW-5-061412 6/14/2012	EW-5-091312 9/13/2012	EW-5-010313 1/3/2013	EW-5-031513 3/15/2013	EW-5-060713 6/7/2013
1,1,1-Trichloroethane	190000	41000	17000	7100	1800	2600	3100	1900	3500	920	540	550	460	210	400	340	430	130	81	100	190	0.55 U	0.55 U	59
1,1,1,2-Tetrachloroethane																	25 U		12 U	1.2 U	1.2 U	1.2 U		1.2 U
1,1,2,2-Tetrachloroethane	6.8 U	6.8 U	6.8 U	6.8 U	1.7 U	68 U	3.4 U	3.4 U	3.4 U	3.4 U	6.8 U	3.4 U	6.8 U	1.4 U	1.4 U	6.9 U	14 U	3.4 U	3.4 U	0.69 U	0.69 U	0.69 U	0.69 U	0.69 U
1,1,2-Trichloroethane	5.4 U	5.4 U	5.4 U	5.4 U	1.4 U	54 U	2.7 U	2.7 U	2.7 U	2.7 U	5.4 U	2.7 U	5.4 U	1.1 U	1.1 U	5.5 U	11 U	2.7 U	2.7 U	0.55 U	0.55 U	0.55 U	0.55 U	0.55 U
1,1-Dichloroethane	11000	1900	890	770	190	360	450	430	230	100	50	53	42	29	34	33	44	16	11	12	21	0.40 U	0.40 U	6.4
1,1-Dichloroethene	2500	290	130	190	61	160	160	160	98	30	18	21	15	13	15	11	14	5	4.5	4.5	6.9	0.40 U	0.40 U	1.7
1,2,4-Trichlorobenzene	7.4 U	7.4 U	7.4 U	7.4 U	1.9 U	74 U	3.7 U	3.7 U	3.7 U	7.5 U	15 U	3.7 U	7.4 U	1.5 U	1.5 U	7.4 U	30 U	7.4 U	15 U	1.5 U	1.5 U	1.5 U	1.5 U	0.74 U
1,2,4-Trimethylbenzene	5.0 U	5.0 U	5.0 U	5.0 U	1.3 U	50 U	2.5 U	2.5 U	2.5 U	2.5 U	5.0 U	2.5 U	5.0 U	0.98 U	0.98 U	4.9 U	9.8 U	2.5 U	4.9 U	0.2	0.63	0.49 U	0.49 U	0.49 U
1,2-Dibromoethane (EDB)	7.6 U	7.6 U	7.6 U	7.6 U	1.9 U	76 U	3.8 U	3.8 U	3.8 U	3.8 U	7.6 U	3.8 U	7.6 U	1.5 U	1.5 U	7.7 U	15 U	3.8 U	3.8 U	0.77 U	0.77 U	0.77 U	0.77 U	0.77 U
1,2-Dichlorobenzene	6.0 U	6.0 U	6.0 U	6.0 U	1.5 U	60 U	3.0 U	3.0 U	3.0 U	3.0 U	6.0 U	3.0 U	6.0 U	1.2 U	1.2 U	6.0 U	12 U	3.0 U	6.0 U	0.60 U	0.60 U	0.60 U	0.60 U	0.60 U
1,2-Dichloroethane	4.0 U	4.0 U	4.0 U	4.0 U	1.0 U	40 U	2.0 U	2.0 U	2.0 U	2.0 U	4.0 U	2.0 U	4.0 U	0.81 U	0.81 U	4.0 U	8.1 U	2.0 U	2.0 U	0.17	0.40 U	0.40 U	0.40 U	0.40 U
1,2-Dichloropropane	4.6 U	4.6 U	4.6 U	4.6 U	1.2 U	46 U	2.3 U	2.3 U	2.3 U	2.3 U	4.6 U	2.3 U	4.6 U	0.92 U	0.92 U	4.6 U	9.2 U	2.3 U	2.3 U	0.46 U	0.46 U	0.46 U	0.46 U	0.46 U
1,2-Dichlorotetrafluoroethane	7.0 U	7.0 U	7.0 U	7.0 U	1.8 U	70 U	3.5 U	3.5 U	3.5 U	3.5 U	7.0 U	3.5 U	7.0 U											
1,3,5-Trimethylbenzene	5.0 U	5.0 U	5.0 U	5.0 U	1.3 U	50 U	2.5 U	2.5 U	2.5 U	2.5 U	5.0 U	2.5 U	5.0 U	0.98 U	0.98 U	4.9 U	9.8 U	2.5 U	4.9 U	0.49 U	0.19	0.49 U	0.49 U	0.49 U
1,3-Butadiene	2.2 U	2.2 U	2.2 U	2.2 U	0.55 U	22 U	1.1 U	1.1 U	2.3 U	1.1 U	2.2 U	1.1 U	2.2 U	0.44 U	0.44 U	2.2 U	4.4 U	1.1 U	2.2 U	0.22 U	0.22 U	0.22 U	0.22 U	0.22 U
1,3-Dichlorobenzene	6.0 U	6.0 U	6.0 U	6.0 U	1.5 U	60 U	3.0 U	3.0 U	3.0 U	3.0 U	6.0 U	3.0 U	6.0 U	1.2 U	1.2 U	6.0 U	12 U	3.0 U	6.0 U	0.60 U	0.60 U	0.60 U	0.60 U	0.60 U
1,4-Dichlorobenzene	6.0 U	6.0 U	6.0 U	6.0 U	1.5 U	60 U	3.0 U	3.0 U	3.0 U	3.0 U	6.0 U	3.0 U	6.0 U	1.2 U	1.2 U	6.0 U	12 U	3.0 U	6.0 U	0.60 U	0.60 U	0.60 U	0.60 U	0.60 U
1,4-Dioxane																	7.2 U							
2-Butanone	6.3	89	75	170	3700	64000	100000	230000	110000	7800	18000	28000	15000	4000	7200 B	17000	13000	2700	1800	870	840	9.5	1.7	1900
2-Hexanone	4.0 U	4.0 U	4.0 U	4.0 U	1.0 U	40 U	2.7	2.0 U	2.0 U	2.0 U	4.0 U	2.0 U	4.0 U	0.82 U	0.82 U	82 U	8.2 U	2.0 U	4.1 U	0.43	0.41 U	0.41 U	0.41 U	0.41 U
4-Ethyltoluene	5.0 U	5.0 U	5.0 U	5.0 U	1.3 U	50 U	2.5 U	2.5 U	2.5 U	2.5 U	5.0 U	2.5 U	5.0 U	0.98 U	0.98 U	4.9 U	9.8 U	2.5 U	4.9 U	0.49 U	0.18	0.49 U	0.49 U	0.49 U
4-Methyl-2-pentanone	4.0 U	4.0 U	4.0 U	4.0 U	1.0 U	40 U	2.0 U	2.0 U	2.0 U	2.0 U	4.0 U	2.0 U	4.0 U	0.82 U	0.82 U	4.1 U	8.2 U	2.0 U	4.1 U	0.27	0.34	0.41 U	0.41 U	0.41 U
Acetone	530	32	52	29	460	5600	14000	6900	9200	1700	3200	6000	4500	2000 B	1800 B	2200 B	3400	710	400	440	670	11	8.5	610
Benzene	13.0	12.0	6.2	4.8	5.6	32 U	11.0	7.1	11.0	6.3	5.5	8.2	5.0	4.2	4.5	4.2	6.4 U	2.8	2.0	1.1	3.7	0.5	0.5	1.0
Benzyl chloride	5.2 U	5.2 U	5.2 U	5.2 U	1.3 U	52 U	2.6 U	2.6 U	2.6 U	2.6 U	5.2 U	2.6 U	5.2 U	1.0 U	1.0 U	5.2 U	10 U	2.6 U	5.2 U	0.52 U	0.52 U	0.52 U	0.52 U	0.52 U
Bromodichloromethane	6.6 U	6.6 U	6.6 U	6.6 U	1.7 U	66 U	3.3 U	3.3 U	3.3 U	3.3 U	6.6 U	3.3 U	6.6 U	1.3 U	1.3 U	6.7 U	13 U	3.4 U	3.4 U	0.67 U	0.67 U	0.67 U	0.67 U	0.67 U
Bromoform	11 U	11 U	11 U	11 U	2.6 U	110 U	5.1 U	5.1 U	5.1 U	5.1 U	11 U	5.1 U	11 U	2.1 U	2.1 U	10 U	21 U	5.2 U	10 U	1.0 U	1.0 U	1.0 U	1.0 U	1.0 U
Bromomethane	3.8 U	3.8 U	3.8 U	3.8 U	0.95 U	38 U	1.9 U	1.9 U	1.9 U	1.9 U	3.8 U	1.9 U	3.8 U	0.78 U	0.78 U	3.9 U	7.8 U	1.9 U	3.9 U	0.39 U	0.39 U	0.39 U	0.39 U	0.39 U
Carbon disulfide	3.2 U	3.2 U	3.2 U	3.2 U	0.80 U	230	4	5.4	8.2	2.9	5.7	12	14	8	15	22	62 U	13	11	25	49	3.1 U	3.1 U	19
Carbon tetrachloride	6.2 U	6.2 U	6.2 U	6.2 U	1.6 U	62 U	3.1 U	3.1 U	3.1 U	3.1 U	6.2 U	3.1 U	6.2 U	1.3 U	1.3 U	6.3 U	13 U	1.2	3.1 U	0.4	0.38	0.63 U	0.39	0.63 U
Chlorobenzene	4.6 U	4.6 U	4.6 U	4.6 U	1.2 U	46 U	2.3 U	2.3 U	2.3 U	2.3 U	4.6 U	2.3 U	4.6 U	0.92 U	0.92 U	4.6 U	9.2 U	2.3 U	4.6 U	0.46 U	0.46 U	0.46 U	0.46 U	0.46 U
Chloroethane	260	23	16	11	4.5	26 U	11	15	7	6.5	3.5	3.6	5.5	3.1	3.4	2.6 U	7.5	1.3 U	2.6 U	2.9	5.3	0.26 U	0.26 U	1.5
Chloroform	83	32	20	16	2.8	48 U	7.2	6.5	5.8	2.6	4.8 U	2.4 U	4.8 U	1.1	1.2	4.9 U	9.8 U	1.1	2.4 U	0.98	1.1	0.49 U	0.49 U	0.59
Chloromethane	2.0 U	2.0 U	2.0 U	2.0 U	0.50 U	20 U	1.0 U	1.0 U	1.0 U	1.0 U	2.0 U	1.0 U	2.0 U	0.41 U	0.41 U	2.1 U	4.1 U	1.0 U	2.1 U	0.21 U	0.21 U	1	1.1	0.41 U
cis-1,2-Dichloroethene	2900.00	710.00	400.00	410.00	100.00	150.00	270.00	250.00	170.00	58.00	32.00	43.00	31.00	17.00	27.00	27.00	35.00	11.00	6.90	8.60	14.00	0.40 U	0.40 U	4.30
cis-1,3-Dichloropropene	4.4 U	4.4 U	4.4 U	4.4 U	1.1 U	44 U	2.2 U	2.2 U	2.2 U	2.2 U	4.4 U	2.2 U	4.4 U	0.91 U	0.91 U	4.5 U	9.1 U	2.3 U	2.3 U	0.45 U	0.45 U	0.45 U	0.45 U	0.45 U
Cyclohexane	3.4 U	3.4 U	3.4 U	3.4 U	0.85 U	34 U	1.7 U	1.7 U	1.7 U	1.7 U	3.4 U	1.7 U	3.4 U	0.69 U	0.69 U	3.4 U	6.9 U	1.7 U	3.4 U	0.34 U	0.34 U	0.34 U	0.34 U	0.34 U
Dibromochloromethane	8.6 U	8.6 U	8.6 U	8.6 U	2.2 U	86 U	4.3 U	4.3 U	4.3 U	4.3 U	8.6 U	4.3 U	8.6 U	1.7 U	1.7 U	8.5 U	17 U	4.3 U	4.3 U	0.85 U	0.85 U	0.85 U	0.85 U	0.85 U
Dichlorodifluoromethane	5.0 U	5.0 U	5.0 U	5.0 U	2.7	50 U	3.0	3.2	2.5 U	2.5 U	5.0 U	2.5	5.0 U	2.4	3.7	4.9 U	9.9 U	2.8	4.9 U	2.9	2.6	2.5	2.5	2.1

Table 1.
Summary of Analytical Results - Air Sampling for Small Retail Spaces
Former Gorham Manufacturing Site
Providence, Rhode Island

Parameter (ug/m ³)	Extraction Well - Eastern Small Retail Space																							
	EW-5-020309 2/3/2009	EW-5-021109 2/11/2009	EW-5-021809 2/18/2009	EW-5-022609 2/26/2009	EW-5-030609 3/6/2009	EW-5-041409 4/14/2009	EW-5-051509 5/15/2009	EW-5-061109 6/11/2009	EW-5-091709 9/17/2009	EW-5-122909 12/29/2009	EW-5-032610 3/26/2010	EW-5-070110 7/1/2010	EW-5-091610 9/16/2010	EW-5-120710 12/7/2010	EW-5-021711 2/17/2011	EW-5-060211 6/2/2011	EW-5-091511 9/15/2011	EW-5-120811 12/8/2011	EW-5-030812 3/8/2012	EW-5-061412 6/14/2012	EW-5-091312 9/13/2012	EW-5-010313 1/3/2013	EW-5-031513 3/15/2013	EW-5-060713 6/7/2013
Ethanol	320	36	46	33	22	130	30	26	3.8 U	45	28	68	89	23	19	24 J	150 U	12	290	14	100	9.9	3.5	13
Ethyl acetate	7.3 U	3.6 U	3.6 U	7.3 U	0.90 U	73 U	1.8 U	1.8 U	1.8 U	1.8 U	3.6 U	1.8 U	6.8	3.4	0.72 U	3.8	7.2 U	3.6	26	4.2	30	0.36 U	1.2	2.6
Ethylbenzene	4.4 U	4.4 U	4.4 U	4.4 U	1.1 U	44 U	2.2 U	2.2 U	2.2 U	2.2 U	4.4 U	2.2 U	4.4 U	0.87 U	0.87 U	4.3 U	8.7 U	2.2 U	4.3 U	0.12	0.69	0.43 U	0.43 U	0.43 U
Hexachlorobutadiene	22 U	22 U	22 U	22 U	5.4 U	220 U	11 U	11 U	5.3 U	11 U	22 U	5.3 U	11 U	2.1 U	2.1 U	11 U	21 U	4.2	11 U	1.1 U	1.1 U	1.1 U	1.1 U	1.1 U
Hexane	5	3.6 U	3.6 U	3.6 U	2.3	36 U	3.3	1.8 U	1.8 U	1.8 U	3.6 U	1.8 U	7.1 U	1.4 U	0.70 U	3.5 U	280 U	70 U	9.4	4.3	2	0.74	2.2	14 U
Isopropyl alcohol	190	5.1	4.6	5.0 U	4.6	290	24	57	35	2.5 U	20	54	59	11	13	25 U	200 U	49 U	13	9.8 U	11	1.1	9.8 U	9.8 U
m,p-Xylene	8.6 U	8.6 U	8.6 U	8.6 U	2.2 U	86 U	4.3 U	4.3 U	4.3 U	4.3 U	8.6 U	4.3 U	8.6 U	1.7 U	1.7 U	8.7 U	17 U	4.3 U	5.4	0.87 U	1.9	0.75	0.87 U	0.87 U
Methyl methacrylate															0.82 U	4.1 U	8.2 U	2.0 U	4.1 U	0.41 U	0.41 U	0.41 U	0.41 U	0.41 U
Methylene chloride	7.8	7.0 U	9.6	7.0 U	12	720	21	15	7.0 U	25	14 U	8.6	7.0 U	1.4 U	2	6.9 U	69 U	4.2	15	11	2.5	1.8	6.9	1.1
Methyl-t-butyl ether	3.6 U	3.6 U	3.6 U	3.6 U	0.90 U	36 U	1.8 U	1.8 U	1.8 U	1.8 U	3.6 U	1.8 U	3.6 U	0.72 U	0.72 U	3.6 U	7.2 U	1.8 U	3.6 U	0.36 U	0.36 U	0.36 U	0.36 U	0.36 U
n-Heptane	4.0 U	4.0 U	4.0 U	4.0 U	1.0 U	40 U	2.0 U	2.0 U	2.0 U	2.0 U	4.0 U	2.0 U	4.0 U	0.82 U	0.82 U	4.1 U	8.2 U	2.0 U	4.1 U	0.41 U	0.52	0.41 U	0.41 U	0.41 U
o-Xylene	4.4 U	4.4 U	4.4 U	4.4 U	1.1 U	44 U	2.2 U	2.2 U	2.2 U	2.2 U	4.4 U	2.2 U	4.4 U	0.87 U	0.87 U	4.3 U	8.7 U	2.2 U	4.3 U	0.14	0.73	0.43 U	0.43 U	0.43 U
Propylene (Propene)	3.5 U	1.8 U	1.8 U	3.5 U	0.45 U	35 U	0.90 U	0.90 U	3.5 U	3.5 U	6.9 U	8.7 U	6.9 U	1.4 U	3.4 U	17 U	140 U	4.1	15	6.9 U	3.9	6.9 U	6.9 U	6.9 U
Styrene	4.2 U	17	4.2 U	4.2 U	1.7	42 U	2.2	2.1 U	2.1 U	2.1 U	4.2 U	2.1 U	4.2 U	0.85 U	0.85 U	4.3 U	8.5 U	2.1 U	4.3 U	0.46	0.38	0.43 U	0.43 U	0.43 U
Tetrachloroethene	210	310	190	97	8	68 U	21	25	19	8.9	6.8 U	6.7	6.8 U	4	4100	6.8 U	14 U	3.5	3.4 U	0.92	2.1	0.68 U	0.68 U	0.71
Tetrahydrofuran	16	110	69	140	2200	42000	61000	150000	94000	9700	23000	37000	29000	8200	11000	30000	41000	11000	4500	7700	1000	0.29 U	0.29 U	2300
Toluene	13	4.7	3.8 U	3.8 U	0.95 U	38 U	2.2	3.4	1.9 U	1.9 U	3.8 U	1.9 U	3.8 U	0.75 U	1.6	3.8 U	7.5 U	0.9	37	0.58	5.6	0.66	0.4	0.43
trans-1,2-Dichloroethene	26	6.1	4.0 U	4.7	1.0 U	40 U	2.6	2.8	2.0 U	2.0 U	4.0 U	2.0 U	4.0 U	0.79 U	0.79 U	4.0 U	7.9 U	2.0 U	2.0 U	0.40 U	0.18	0.40 U	0.40 U	0.40 U
trans-1,3-Dichloropropene	4.4 U	4.4 U	4.4 U	4.4 U	1.1 U	44 U	2.2 U	2.2 U	2.2 U	2.2 U	4.4 U	2.2 U	4.4 U	0.91 U	0.91 U	4.5 U	9.1 U	2.3 U	2.3 U	0.45 U	0.45 U	0.45 U	0.45 U	0.45 U
Trichloroethene	51000	20000	14000	8900	2400	3800	4400	2700	6800	1600	1100	1200	1100	410	660	790	940	290	170	220	400	0.54 U	0.54 U	150
Trichlorofluoromethane	3500	200	120	67	16	56 U	27	41	2.8 U	53	7	7.4	5.8	5.1	5.8	5.6 U	11 U	3.4	5.6 U	4.9	8.5	2.4	1.4	2.9
Trichlorotrifluoroethane	7.6 U	7.6 U	7.6 U	7.6 U	1.9 U	76 U	3.8 U	3.8 U	3.8 U	3.8 U	7.6 U	3.8 U	7.6 U	1.5 U	1.5 U	7.7 U	15 U	3.8 U	3.8 U	0.77 U	0.57	0.77 U	0.61	0.77 U
Vinyl acetate	15 U	3.6 U	3.6 U	15 U	0.90 U	150 U	1.8 U	1.8 U	7.1 U	3.6 U	7.1 U	1.8 U	7.1 U	1.4 U	0.70 U	70 U	7.0 U	1.8 U	7.0 U	0.70 U	0.70 U	0.70 U	0.70 U	7.0 U
Vinyl chloride	2.6 U	2.6 U	2.6 U	2.6 U	0.65 U	26 U	1.3 U	5.3	1.3 U	3	3.4	3.1	4.3	2.4	3.7	3.3	6.2	1.3 U	1.3 U	2.9	4.7	0.26 U	0.26 U	0.26 U

Table 1.
Summary of Analytical Results - Air Sampling for Small Retail Spaces
Former Gorham Manufacturing Site
Providence, Rhode Island

Parameter (ug/m ³)	Extraction Well - Eastern Small Retail Space											Extraction Well - Center Small Retail Space													
	EW-5-090613 9/6/2013	EW-5-121313 12/13/2013	EW-5-030714 3/7/2014	EW-5-061314 6/13/2014	EW-5-091214 9/12/2014	EW-5-121914 12/19/2014	EW-05-032715 3/27/2015	EW-5-061115 6/11/2015	EW-5-091615 9/16/2015	EW-5-121815 12/18/2015	EW-5-021816 2/18/2016	EW-6-020309 2/3/2009	EW-6-021109 2/11/2009	EW-6-021809 2/18/2009	EW-6-022609 2/26/2009	EW-6-030609 3/6/2009	EW-6-041409 4/14/2009	EW-6-051509 5/15/2009	EW-6-061109 6/11/2009	EW-6-091709 9/17/2009	EW-6-122909 12/29/2009	EW-6-070110 7/1/2010	EW-6-091610 9/16/2010	EW-6-120710 12/7/2010	
1,1,1-Trichloroethane	180	40	68	54	74	25	14	0.19 J	55	32	15	69000	32000	21000	16000	16000	5600	8200	5700	5400	1100	430	390	130	
1,1,1,2-Tetrachloroethane	0.39 J	1.2 U	1.2 U	1.2 U	2.5 U	1.2 U	1.2 U	1.2 U	2.5 U	2.5 U	2.5 U														
1,1,2,2-Tetrachloroethane	0.32 U	0.69 U	0.69 U	0.69 U	0.69 U	0.69 U	0.69 U	0.69 U	3.4 U	1.4 U	1.4 U	6.8 U	6.8 U	6.8 U	6.8 U	6.8 U	68 U	3.4 U	3.4 U	3.4 U	3.4 U	3.4 U	6.8 U	0.69 U	
1,1,2-Trichloroethane	0.26 U	0.55 U	0.55 U	0.55 U	1.1 U	0.55 U	0.55 U	0.55 U	2.7 U	1.1 U	1.1 U	5.4 U	5.4 U	5.4 U	5.4 U	5.4 U	54 U	2.7 U	2.7 U	2.7 U	2.7 U	2.7 U	5.4 U	0.55 U	
1,1-Dichloroethane	20	4.8	7	7.4	9.3	4.2	2.9	0.4 U	6.9	4.4	2.8	5200	2500	2100	2200	1600	780	1200	1100	930	580	47	38	21	
1,1-Dichloroethene	4.7	1.5	1.8	2	2.4	1	0.9	0.4 U	1.5 J	1.1	0.84	850	210	100	110	55	74	87	83	80	6.4	3.5	4.0 U	0.40 U	
1,2,4-Trichlorobenzene	0.35 U	0.74 U	0.74 U	0.74 U	1.5 U	0.74 U	0.74 U	0.74 U	3.7 U	1.5 U	1.5 U	7.4 U	7.4 U	7.4 U	7.4 U	7.4 U	74 U	3.7 U	3.7 U	3.7 U	7.5 U	3.7 U	7.4 U	0.74 U	
1,2,4-Trimethylbenzene	0.37	0.49 U	0.49 U	0.49 U	0.98 U	0.49 U	0.16 J	0.22 J	2.5 U	0.98 U	0.98 U	5.0 U	5.0 U	5.0 U	16	6.2	50 U	2.5 U	2.5 U	2.5 U	2.5 U	2.5 U	5.0 U	0.49 U	
1,2-Dibromoethane (EDB)	0.36 U	0.77 U	0.77 U	0.77 U	0.77 U	0.77 U	0.77 U	0.77 U	3.8 U	1.5 U	1.5 U	7.6 U	7.6 U	7.6 U	7.6 U	7.6 U	76 U	3.8 U	3.8 U	3.8 U	3.8 U	3.8 U	7.6 U	0.77 U	
1,2-Dichlorobenzene	0.28 U	0.60 U	0.60 U	0.60 U	1.2 U	0.6 U	0.6 U	0.6 U	3 U	1.2 U	1.2 U	6.0 U	6.0 U	6.0 U	6.0 U	6.0 U	60 U	3.0 U	3.0 U	3.0 U	3.0 U	3.0 U	6.0 U	0.60 U	
1,2-Dichloroethane	0.19 U	0.40 U	0.40 U	0.40 U	0.4 U	0.4 U	0.4 U	0.4 U	2 U	0.81 U	0.81 U	4.0 U	4.0 U	4.0 U	4.0 U	4.0 U	40 U	2.0 U	2.0 U	2.0 U	2.0 U	2.0 U	4.0 U	0.40 U	
1,2-Dichloropropane	0.22 U	0.46 U	0.46 U	0.46 U	0.46 U	0.46 U	0.46 U	0.46 U	2.3 U	0.92 U	0.92 U	4.6 U	4.6 U	4.6 U	4.6 U	4.6 U	46 U	2.3 U	2.3 U	2.3 U	2.3 U	2.3 U	4.6 U	0.46 U	
1,2-Dichlorotetrafluoroethane									1.4 U			7.0 U	7.0 U	7.0 U	7.0 U	7.0 U	70 U	3.5 U	3.5 U	3.5 U	3.5 U	3.5 U	7.0 U		
1,3,5-Trimethylbenzene	0.23 U	0.49 U	0.49 U	0.49 U	0.98 U	0.49 U	0.49 U	0.11 J	2.5 U	0.98 U	0.98 U	5.0 U	5.0 U	5.0 U	7.3	5.0 U	50 U	2.5 U	2.5 U	2.5 U	2.5 U	2.5 U	5.0 U	0.49 U	
1,3-Butadiene	0.10 U	0.22 U	0.22 U	0.22 U	0.44 U	0.22 U	0.22 U	0.22 U	1.1 U	0.44 U	0.44 U	2.2 U	2.2 U	2.2 U	2.2 U	2.2 U	22 U	1.1 U	1.1 U	2.3 U	1.1 U	1.1 U	2.2 U	0.22 U	
1,3-Dichlorobenzene	0.28 U	0.60 U	0.60 U	0.60 U	1.2 U	0.6 U	0.6 U	0.6 U	3 U	1.2 U	1.2 U	6.0 U	6.0 U	6.0 U	6.0 U	6.0 U	60 U	3.0 U	3.0 U	3.0 U	3.0 U	3.0 U	6.0 U	0.60 U	
1,4-Dichlorobenzene	0.28 U	0.60 U	0.60 U	0.60 U	1.2 U	0.6 U	0.6 U	0.6 U	3 U	1.2 U	1.2 U	6.0 U	6.0 U	6.0 U	6.0 U	6.0 U	60 U	3.0 U	3.0 U	3.0 U	3.0 U	3.0 U	6.0 U	0.60 U	
1,4-Dioxane									7.2 U																
2-Butanone	31000	680	1200	2100	3800	260	91	9.1 J	1700 E	410	130	120	280	300	130	97	160	37	65	8.7	23	1800	110	20	
2-Hexanone	0.49	0.41 U	0.53	0.41 U	0.82 U	0.41 U	0.16 J	0.34 J	2 U	0.82 U	0.82 U	4.0 U	4.0 U	4.0 U	4.0 U	4.0 U	40 U	2.0 U	2.0 U	2.0 U	2.0 U	2.0 U	4.0 U	0.41 U	
4-Ethyltoluene	0.23 U	0.49 U	0.49 U	0.49 U	0.98 U	0.49 U	0.49 U	0.49 U	2.5 U	0.98 U	0.98 U	5.0 U	5.0 U	5.0 U	5.0 U	5.0 U	50 U	2.5 U	2.5 U	2.5 U	2.5 U	2.5 U	5.0 U	0.49 U	
4-Methyl-2-pentanone	0.56	0.41 U	0.41 U	0.46	0.82 U	0.41 U	0.41 U	0.41 U	2 U	0.82 U	0.82 U	4.0 U	4.0 U	4.0 U	4.0 U	4.0 U	40 U	2.0 U	2.0 U	2.0 U	2.0 U	2.0 U	4.0 U	0.41 U	
Acetone	6800	210	380	610	500	98	49	21	550	120	58	580	64	81	33	22	410	16	20	4.8 U	27	490	70	15 B	
Benzene	7.1	2.4	3.8	3.0	2.7	3.4	3.1	0.4	2.9	5.0	2.8	5.2	5.2	4.1	3.2 U	3.2 U	32 U	1.7	1.6 U	1.6 U	1.6 U	1.6 U	3.2 U	0.9	
Benzyl chloride	0.24 U	0.52 U	0.52 U	0.52 U	0.52 U	0.52 U	0.52 U	0.52 U	2.6 U	1 U	1 U	5.2 U	5.2 U	5.2 U	5.2 U	5.2 U	52 U	2.6 U	2.6 U	2.6 U	2.6 U	2.6 U	5.2 U	0.52 U	
Bromodichloromethane	0.31 U	0.67 U	0.67 U	0.67 U	0.67 U	0.67 U	0.67 U	0.67 U	3.4 U	1.3 U	1.3 U	6.6 U	6.6 U	6.6 U	6.6 U	6.6 U	66 U	3.3 U	3.3 U	3.3 U	3.3 U	3.3 U	6.6 U	0.67 U	
Bromoform	0.48 U	1.0 U	1.0 U	1.0 U	2.1 U	1 U	1 U	1 U	5.2 U	2.1 U	2.1 U	11 U	11 U	11 U	11 U	11 U	110 U	5.1 U	5.1 U	5.1 U	5.1 U	5.1 U	11 U	1.0 U	
Bromomethane	0.18 U	0.39 U	0.39 U	0.39 U	0.78 U	0.39 U	0.39 U	0.39 U	1.9 U	0.78 U	0.78 U	3.8 U	3.8 U	3.8 U	3.8 U	3.8 U	38 U	1.9 U	1.9 U	1.9 U	1.9 U	1.9 U	3.8 U	0.39 U	
Carbon disulfide	77	8.9	26	35	46	13	7.4	0.98 J	56	19	6.1 J	3.2 U	3.2 U	3.2 U	3.2 U	3.2 U	180	1.6 U	1.6 U	1.6 U	1.6 U	8	12	0.66	
Carbon tetrachloride	0.47	0.63 U	0.63 U	0.63 U	0.63 U	0.33 J	0.31 J	0.33 J	3.1 U	1.3 U	1.3 U	6.2 U	6.2 U	6.2 U	6.2 U	6.2 U	62 U	3.1 U	3.1 U	3.1 U	3.1 U	3.1 U	6.2 U	0.63 U	
Chlorobenzene	0.22 U	0.46 U	0.46 U	0.46 U	0.46 U	0.46 U	0.46 U	0.46 U	2.3 U	0.92 U	0.92 U	4.6 U	4.6 U	4.6 U	4.6 U	4.6 U	46 U	2.3 U	2.3 U	2.3 U	2.3 U	2.3 U	4.6 U	0.46 U	
Chloroethane	4	0.86	1.9	1.9	1.6	0.95	0.26 U	0.26 U	1.3 U	0.53 U	0.53 U	140	50	34	18	13	26 U	13	14	11	4	1.3 U	2.8	0.26 U	
Chloroform	1.6	0.49 U	0.59	0.76	0.82	0.53	0.18 J	0.17 J	0.63 J	0.98 U	0.98 U	42	24	19	29	21	50	14	12	12	7.2	3.7	4.8 U	2.4	
Chloromethane	0.19 U	0.41 U	0.41 U	0.41 U	0.41 U	0.41 U	0.41 U	0.41 U	2.1 U	0.83	0.83 U	2.0 U	2.0 U	2.0 U	2.0 U	2.0 U	34	1.0 U	1.0 U	1.0 U	1.0 U	1.0 U	38	40	0.21 U
cis-1,2-Dichloroethene	13.00	1.90	4.10	4.30	5.00	1.40	0.78	0.4 U	4.00	1.30	0.79 U	700.00	360.00	220.00	250.00	150.00	120.00	190.00	170.00	130.00	36.00	11.00	7.90	2.30	
cis-1,3-Dichloropropene	0.21 U	0.45 U	0.45 U	0.45 U	0.45 U	0.45 U	0.45 U	0.45 U	2.3 U	0.91 U	0.91 U	4.4 U	4.4 U	4.4 U	4.4 U	4.4 U	44 U	2.2 U	2.2 U	2.2 U	2.2 U	2.2 U	4.4 U	0.45 U	
Cyclohexane	0.16 U	0.34 U	0.34 U	0.34 U	0.69 U	0.34 U	0.34 U	0.34 U	1.7 U	0.69 U	0.69 U	3.4 U	5.3	3.4 U	3.4 U	3.4 U	34 U	1.7 U	1.7 U	1.7 U	1.7 U	1.7 U	3.4 U	0.34 U	
Dibromochloromethane	0.40 U	0.85 U	0.85 U	0.85 U	0.85 U	0.85 U	0.85 U	0.85 U	4.3 U	1.7 U	1.7 U	8.6 U	8.6 U	8.6 U	8.6 U	8.6 U	86 U	4.3 U	4.3 U	4.3 U	4.3 U	4.3 U	8.6 U	0.85 U	
Dichlorodifluoromethane	1.7	2.5	2.1	2.0	2.3	2.5	2.0	3.3	2.2 J	3.1	2.4	5.0 U	5.0 U	5.0 U	5.0 U	5.0 U	50 U	3.6	3.9	2.7	2.5 U	2.5 U	5.0 U	2.3	

Table 1.
Summary of Analytical Results - Air Sampling for Small Retail Spaces
Former Gorham Manufacturing Site
Providence, Rhode Island

Parameter (ug/m ³)	Extraction Well - Eastern Small Retail Space											Extraction Well - Center Small Retail Space												
	EW-5-090613 9/6/2013	EW-5-121313 12/13/2013	EW-5-030714 3/7/2014	EW-5-061314 6/13/2014	EW-5-091214 9/12/2014	EW-5-121914 12/19/2014	EW-05-032715 3/27/2015	EW-5-061115 6/11/2015	EW-5-091615 9/16/2015	EW-5-121815 12/18/2015	EW-5-021816 2/18/2016	EW-6-020309 2/3/2009	EW-6-021109 2/11/2009	EW-6-021809 2/18/2009	EW-6-022609 2/26/2009	EW-6-030609 3/6/2009	EW-6-041409 4/14/2009	EW-6-051509 5/15/2009	EW-6-061109 6/11/2009	EW-6-091709 9/17/2009	EW-6-122909 12/29/2009	EW-6-070110 7/1/2010	EW-6-091610 9/16/2010	EW-6-120710 12/7/2010
Ethanol	3.5 U	39	43	32	15	33	31	15	17 J	21	28	360	38	73	38	25	110	18	14	6.7	18	15	19 U	4.6
Ethyl acetate	0.17 U	5.5	4.8	3.4	3.6	3.6	2.6	0.36 U	1.8 U	2.8	0.72 U	7.3 U	3.6 U	3.6 U	7.3 U	3.6 U	73 U	1.8 U	1.8 U	1.8 U	1.8 U	1.8 U	3.6 U	0.36 U
Ethylbenzene	0.41	0.43 U	0.43 U	0.43 U	0.87 U	0.43 U	0.16 J	0.15 J	2.2 U	0.87 U	0.87 U	4.4 U	4.4 U	4.4 U	4.4 U	4.4 U	44 U	2.2 U	2.2 U	2.2 U	2.2 U	2.2 U	4.4 U	0.43 U
Hexachlorobutadiene	0.50 U	1.1 U	1.1 U	1.1 U	2.1 U	1.1 U	1.1 U	1.1 U	5.3 U	2.1 U	2.1 U	22 U	22 U	22 U	22 U	220 U	11 U	11 U	5.3 U	11 U	5.3 U	11 U	11 U	1.1 U
Hexane	6.6 U	14. U	14 U	14 U	28 U	14 U	7.4 J	1.4 J	70 U	28 U	28 U	3.6 U	3.6 U	3.6 U	3.6 U	3.6 U	36 U	1.8 U	1.8 U	1.8 U	1.8 U	1.8 U	7.1 U	0.7 U
Isopropyl alcohol	4.6 U	2.9	6	11	8.4 J	2 J	9.8 J	9.8 U	49 U	3 J	20 U	210	18	33	15	10	230	8.2	11	20	2.5 U	1.2 U	9.4	0.49 U
m,p-Xylene	1.2	0.87 U	0.56	0.81	1.7 U	0.24 J	0.39 J	0.54 J	4.3 U	1.3 J	1.7 U	8.6 U	8.6 U	8.6 U	8.6 U	8.6 U	120	4.3 U	4.3 U	4.3 U	4.3 U	4.3 U	8.6 U	0.87 U
Methyl methacrylate	0.19 U	0.41 U	0.41 U	0.41 U	0.82 U	0.41 U	0.41 U	0.41 U	2 U		0.82 U													
Methylene chloride	3.4	1.1	0.79	0.99	1.6 J	3.5 U	0.44 J	1.9 J	17 U	6.9 U	6.9 U	7.0 U	7.0 U	7.5	7.0 U	780	12	15	7.0 U	27	10	7.0 U	1.3	
Methyl-t-butyl ether	0.17 U	0.36 U	0.36 U	0.36 U	0.72 U	0.36 U	0.36 U	0.36 U	1.8 U	0.72 U	0.72 U	3.6 U	3.6 U	3.6 U	3.6 U	36 U	1.8 U	1.8 U	1.8 U	1.8 U	1.8 U	3.6 U	0.36 U	
n-Heptane	0.19 U	0.41 U	0.41 U	0.41 U	0.82 U	0.41 U	0.41 U	0.41 U	2 U	0.82 U	0.82 U	4.0 U	4.0 U	4.0 U	4.0 U	40 U	2.0 U	2.0 U	2.0 U	2.0 U	2.0 U	2.0 U	4.0 U	0.41 U
o-Xylene	0.5	0.43 U	0.43 U	0.43 U	0.87 U	0.43 U	0.15 J	0.25 J	2.2 U	0.87 U	0.87 U	4.4 U	4.4 U	4.4 U	4.4 U	44 U	2.2 U	2.2 U	2.2 U	2.2 U	2.2 U	4.4 U	0.43 U	
Propylene (Propene)	2.3	6.9 U	6.9 U	6.9 U	14 U	6.9 U	6.9 U	6.9 U	34 U	14 U	14 U	3.5 U	1.8 U	1.8 U	3.5 U	1.8 U	35 U	0.90 U	0.90 U	3.5 U	3.5 U	8.7 U	6.9 U	0.69 U
Styrene	0.35	0.43 U	0.43 U	0.43 U	0.85 U	0.43 U	0.43 U	0.43 U	2.1 U	0.85 U	0.85 U	4.2 U	4.2 U	4.2 U	4.2 U	42 U	2.1 U	2.1 U	2.1 U	2.1 U	2.1 U	2.1 U	4.2 U	0.43 U
Tetrachloroethene	1.7	0.68 U	0.69	1.2	1.2	0.46 J	0.68 U	0.24 J	5.6	1.4 U	1.4 U	330	290	130	290	190	300	190	210	250	68	34	23	8.1
Tetrahydrofuran	26000	1000	2900	2600	3300	460	320	1.9	2900 E	1100	250	75	480	260	730	570	130	110	87	9.1	31	42000	53000	480
Toluene	4.2	0.44	1.4	1.7	1.1	0.36 J	0.55	0.83	0.72 J	0.95	0.86	12	3.8 U	3.8 U	3.8 U	3.8 U	38 U	1.9 U	1.9 U	1.9 U	1.9 U	1.9 U	3.8 U	0.38 U
trans-1,2-Dichloroethene	0.19 U	0.40 U	0.40 U	0.40 U	0.4 U	0.4 U	0.4 U	0.4 U	2 U	0.79 U	0.79 U	12	6.3	4.2	6.4	4.0 U	40 U	2.6	2.7	2	2.1	2.0 U	4.0 U	0.4 U
trans-1,3-Dichloropropene	0.21 U	0.45 U	0.45 U	0.45 U	0.45 U	0.45 U	0.45 U	0.45 U	2.3 U	0.91 U	0.91 U	4.4 U	4.4 U	4.4 U	4.4 U	44 U	2.2 U	2.2 U	2.2 U	2.2 U	2.2 U	4.4 U	0.45 U	
Trichloroethene	770	80	190	160	200	66	38	0.54 U	160	94	37	12000	6900	4200	4400	4800	3900	5400	4700	6100	2000	730	650	250
Trichlorofluoromethane	4.6	3.6	2.7	3.4	4.1	3.1	1.9 J	1.7 J	3.1 J	4.1 J	2 J	2300	870	630	350	250	150	230	440	700	320	6.7	25	28
Trichlorotrifluoroethane	0.64	0.77 U	0.77 U	0.77 U	1.5 U	0.63 J	0.44 J	0.64 J	15 U	6.1 U	6.1 U	7.6 U	7.6 U	7.6 U	7.6 U	76 U	3.8 U	3.8 U	3.8 U	3.8 U	3.8 U	7.6 U	7.6 U	0.77 U
Vinyl acetate	3.3 U	7.0 U	7.0 U	7 U	14 U	7 U	7 U	7 U	35 U	14 U	14 U	15 U	3.6 U	3.6 U	15 U	3.6 U	150 U	1.8 U	1.8 U	7.1 U	3.6 U	1.8 U	7.1 U	0.7 U
Vinyl chloride	3.5	0.26 U	1.1	1.3	0.26 U	0.28	0.15 J	0.26 U	0.87 J	0.51 U	0.51 U	2.6 U	2.6 U	2.6 U	2.6 U	26 U	1.3 U	1.3 U	1.3 U	1.3 U	1.7	2.9	0.26 U	

Table 1.
Summary of Analytical Results - Air Sampling for Small Retail Spaces
Former Gorham Manufacturing Site
Providence, Rhode Island

Parameter (ug/m ³)	Extraction Well - Center Small Retail Space																				
	EW-6-021711 2/17/2011	EW-6-060211 6/2/2011	EW-6-091511 9/15/2011	EW-6-120811 12/8/2011	EW-6-030812 3/8/2012	EW-6-061412 6/14/2012	EW-6-0913412 9/13/2012	EW-6-010313 1/3/2013	EW-6-031513 3/15/2013	EW-6-060713 6/7/2013	EW-6-090613 9/6/2013	EW-6-121313 12/13/2013	EW-6-030714 3/7/2014	EW-6-061314 6/13/2014	EW-6-091214 9/12/2014	EW-6-121914 12/19/2014	EW-6-032715 3/27/2015	EW-6-061115 6/11/2015	EW-6-091615 9/16/2015	EW-6-121815 12/18/2015	EW-6-021816 2/18/2016
1,1,1-Trichloroethane	0.55 U	80	230	33	0.27 U	75	0.55 U	0.55 U	0.55 U	4.3	71	18	13	26	58	19	14	13	5.9	27	10
1,1,1,2-Tetrachloroethane			25 U		1.2 U	1.2 U	1.2 U	1.2 U	1.2 U	1.2 U	0.44 U	1.2 U	1.2 U	1.2 U	2.5 U	1.2 U	1.2 U	1.2 U	2.5 U		2.5 U
1,1,2,2-Tetrachloroethane	0.69 U	6.9 U	14 U	3.4 U	0.34 U	0.69 U	0.69 U	0.69 U	0.69 U	0.69 U	0.24 U	0.69 U	0.69 U	0.69 U	0.69 U	0.69 U	0.69 U	0.69 U	1.4 U	1.4 U	1.4 U
1,1,2-Trichloroethane	0.55 U	5.5 U	11 U	2.7 U	0.27 U	0.55 U	0.55 U	0.55 U	0.55 U	0.55 U	0.19 U	0.55 U	0.55 U	0.55 U	1.1 U	0.55 U	0.55 U	0.55 U	1.1 U	1.1 U	1.1 U
1,1-Dichloroethane	0.40 U	12	27	6.4	0.20 U	9.6	0.40 U	0.40 U	0.40 U	0.78	13	2.7	2.2	4.7	8.2	3.5	2.8	2.5	1.1	3.1	1.7
1,1-Dichloroethene	0.40 U	4.0 U	7.9 U	2.0 U	0.20 U	0.84	0.40 U	0.40 U	0.40 U	0.40 U	1.1	0.40 U	0.40 U	0.40 U	0.52	0.4 U	0.4 U	0.4 U	0.79 U	0.79 U	0.79 U
1,2,4-Trichlorobenzene	0.74 U	7.4 U	30 U	7.4 U	1.5 U	1.5 U	1.5 U	1.5 U	1.5 U	0.74 U	0.26 U	0.74 U	0.74 U	0.74 U	1.5 U	0.74 U	0.74 U	0.74 U	1.5 U	1.5 U	1.5 U
1,2,4-Trimethylbenzene	0.49 U	4.9 U	9.8 U	2.5 U	0.49 U	0.26	0.6	0.49 U	0.49 U	0.49 U	0.59	0.49 U	0.49 U	0.49 U	0.98 U	0.49 U	0.2 J	0.24 J	0.98 U	0.98 U	0.98 U
1,2-Dibromoethane (EDB)	0.77 U	7.7 U	15 U	3.8 U	0.38 U	0.77 U	0.77 U	0.77 U	0.77 U	0.77 U	0.27 U	0.77 U	0.77 U	0.77 U	0.77 U	0.77 U	0.77 U	0.77 U	1.5 U	1.5 U	1.5 U
1,2-Dichlorobenzene	0.60 U	6.0 U	12 U	3.0 U	0.60 U	0.60 U	0.60 U	0.60 U	0.60 U	0.60 U	0.21 U	0.60 U	0.60 U	0.60 U	1.2 U	0.6 U	0.6 U	0.6 U	1.2 U	1.2 U	1.2 U
1,2-Dichloroethane	0.40 U	4.0 U	8.1 U	2.0 U	0.20 U	0.40 U	0.40 U	0.40 U	0.40 U	0.40 U	0.14 U	0.40 U	0.40 U	0.40 U	0.4 U	0.4 U	0.4 U	0.4 U	0.81 U	0.81 U	0.81 U
1,2-Dichloropropane	0.46 U	4.6 U	9.2 U	2.3 U	0.23 U	0.46 U	0.46 U	0.46 U	0.46 U	0.46 U	0.16 U	0.46 U	0.46 U	0.46 U	0.46 U	0.46 U	0.46 U	0.46 U	0.92 U	0.92 U	0.92 U
1,2-Dichlorotetrafluoroethane																					1.4 U
1,3,5-Trimethylbenzene	0.49 U	4.9 U	9.8 U	2.5 U	0.49 U	0.49 U	0.49 U	0.49 U	0.49 U	0.49 U	0.3	0.49 U	0.49 U	0.49 U	0.98 U	0.49 U	0.49 U	0.49 U	0.98 U	0.98 U	0.98 U
1,3-Butadiene	0.22 U	2.2 U	4.4 U	1.1 U	0.22 U	0.22 U	0.22 U	0.22 U	0.22 U	0.22 U	0.078 U	0.22 U	0.22 U	0.22 U	0.44 U	0.22 U	0.22 U	0.22 U	0.44 U	0.44 U	0.44 U
1,3-Dichlorobenzene	0.60 U	6.0 U	12 U	3.0 U	0.60 U	0.60 U	0.60 U	0.60 U	0.60 U	0.60 U	0.21 U	0.60 U	0.60 U	0.60 U	1.2 U	0.6 U	0.6 U	0.6 U	1.2 U	1.2 U	1.2 U
1,4-Dichlorobenzene	0.60 U	6.0 U	12 U	3.0 U	0.60 U	0.60 U	0.60 U	0.60 U	0.60 U	0.60 U	0.21 U	0.60 U	0.60 U	0.60 U	1.2 U	0.6 U	0.6 U	0.6 U	1.2 U	1.2 U	1.2 U
1,4-Dioxane			7.2 U																		7.2 U
2-Butanone	1.9 B	59 U	240 U	13	2.1	200	3.7	0.84	1.9	120	95	4	4	6.8	11 J	5.2 J	11 J	13	7 J	2.2 J	6.1 J
2-Hexanone	0.41 U	82 U	8.2 U	2.0 U	0.41 U	0.7	0.52	0.41 U	0.41 U	0.41 U	0.38	0.41 U	0.41 U	0.41 U	0.82 U	0.41 U	0.32 J	0.18 J	0.82 U	0.82 U	0.82 U
4-Ethyltoluene	0.49 U	4.9 U	9.8 U	2.5 U	0.49 U	0.49 U	0.28	0.49 U	0.49 U	0.49 U	0.17 U	0.49 U	0.49 U	0.49 U	0.98 U	0.49 U	0.49 U	0.12 J	0.98 U	0.98 U	0.98 U
4-Methyl-2-pentanone	0.41 U	4.1 U	8.2 U	2.0 U	0.41 U	0.35	0.41 U	0.41 U	0.41 U	0.41 U	0.14 U	0.41 U	0.41 U	0.41 U	0.82 U	0.41 U	0.13 J	0.41 U	0.82 U	0.82 U	0.82 U
Acetone	15 B	48 U	190 U	21	9.9	36	25	6.4	6.3	42	35	17	16	27	36	35	39	35	44	17 J	33
Benzene	1.1	3.2 U	6.4 U	1.6 U	0.3	1.2	0.8	0.4	0.4	0.32 U	1.2	0.4	1.0	0.7	1.1	0.7	0.7	0.6	0.56 J	0.64 U	0.64 U
Benzyl chloride	0.52 U	5.2 U	10 U	2.6 U	0.52 U	0.52 U	0.52 U	0.52 U	0.52 U	0.52 U	0.18 U	0.52 U	0.52 U	0.52 U	0.52 U	0.52 U	0.52 U	0.52 U	1 U	1 U	1 U
Bromodichloromethane	0.67 U	6.7 U	13 U	3.4 U	0.34 U	0.67 U	0.67 U	0.67 U	0.67 U	0.67 U	0.24 U	0.67 U	0.67 U	0.67 U	0.67 U	0.67 U	0.67 U	0.67 U	1.3 U	1.3 U	1.3 U
Bromoform	1.0 U	10 U	21 U	5.2 U	1.0 U	1.0 U	1.0 U	1.0 U	1.0 U	1.0 U	0.36 U	1.0 U	10 U	1.0 U	2.1 U	1 U	1 U	1 U	2.1 U	2.1 U	2.1 U
Bromomethane	0.39 U	3.9 U	7.8 U	1.9 U	0.39 U	0.39 U	0.39 U	0.39 U	0.39 U	0.39 U	0.14	0.39 U	0.39 U	0.39 U	0.78 U	0.39 U	0.39 U	0.39 U	0.78 U	0.78 U	0.78 U
Carbon disulfide	0.31 U	11	62 U	7.1	3.1 U	29	3.1 U	3.1 U	3.1 U	0.35	74	5.6	6.3	31	71	8	15	14	19	6.2 U	6 J
Carbon tetrachloride	0.63 U	6.3 U	13 U	3.1 U	0.39	0.34	0.4	0.63 U	0.23	0.63 U	0.48	0.63 U	0.63 U	0.63 U	0.63 U	0.35 J	0.3 J	0.36 J	0.4 J	1.3 U	1.3 U
Chlorobenzene	0.46 U	4.6 U	9.2 U	2.3 U	0.46 U	0.46 U	0.46 U	0.46 U	0.46 U	0.46 U	0.16 U	0.46 U	0.46 U	0.46 U	0.46 U	0.46 U	0.46 U	0.46 U	0.92 U	0.92 U	0.92 U
Chloroethane	0.26 U	2.6 U	5.3 U	1.3 U	0.26 U	1.4	0.26 U	0.26 U	0.26 U	0.26 U	1.7	0.26 U	0.26 U	0.67	1.1	0.26 U	0.26 U	0.26 U	0.53 U	0.53 U	0.53 U
Chloroform	0.49 U	4.9 U	9.8 U	1	0.36	0.92	0.21	0.49 U	0.49 U	0.49 U	1.7	0.49 U	0.49 U	0.64	1	0.63	0.37 J	0.45 J	0.39 J	0.98 U	0.98 U
Chloromethane	1	16	45	2.9	1.5	7.8	1.3	1.1	1.2	1.3	35	3.4	1.8	3.3	4.4	1.4	2.4	3.6	3.3	1.2	1.4
cis-1,2-Dichloroethene	0.40 U	4.0 U	7.9 U	0.83	0.20 U	2.80	0.40 U	0.40 U	0.40 U	0.40 U	0.40 U	0.40 U	0.40 U	0.71	1.10	0.21 J	0.29 J	0.25 J	0.79 U	0.79 U	0.79 U
cis-1,3-Dichloropropene	0.45 U	4.5 U	9.1 U	2.3 U	0.23 U	0.45 U	0.45 U	0.45 U	0.45 U	0.45 U	0.16 U	0.45 U	0.45 U	0.45 U	0.45 U	0.45 U	0.45 U	0.45 U	0.91 U	0.91 U	0.91 U
Cyclohexane	0.34 U	3.4 U	6.9 U	1.7 U	0.34 U	0.34 U	0.49	0.34 U	0.34 U	0.34 U	0.12 U	0.34 U	0.34 U	0.34 U	0.69 U	0.34 U	0.34 U	0.34 U	0.69 U	0.69 U	0.69 U
Dibromochloromethane	0.85 U	8.5 U	17 U	4.3 U	0.43 U	0.85 U	0.85 U	0.85 U	0.85 U	0.85 U	0.30 U	0.85 U	0.85 U	0.85 U	0.85 U	0.85 U	0.85 U	0.85 U	1.7 U	1.7 U	1.7 U
Dichlorodifluoromethane	3.6	4.9 U	9.9 U	3.0	2.2	2.9	2.9	2.6	2.5	2.3	1.3	2.6	2.3	2.0	2.3	2.6	1.8	2.7	2.7	3.1	2.5

Table 1.
Summary of Analytical Results - Air Sampling for Small Retail Spaces
Former Gorham Manufacturing Site
Providence, Rhode Island

Parameter (ug/m ³)	Extraction Well - Center Small Retail Space																				
	EW-6-021711 2/17/2011	EW-6-060211 6/2/2011	EW-6-091511 9/15/2011	EW-6-120811 12/8/2011	EW-6-030812 3/8/2012	EW-6-061412 6/14/2012	EW-6-0913412 9/13/2012	EW-6-010313 1/3/2013	EW-6-031513 3/15/2013	EW-6-060713 6/7/2013	EW-6-090613 9/6/2013	EW-6-121313 12/13/2013	EW-6-030714 3/7/2014	EW-6-061314 6/13/2014	EW-6-091214 9/12/2014	EW-6-121914 12/19/2014	EW-06-032715 3/27/2015	EW-6-061115 6/11/2015	EW-6-091615 9/16/2015	EW-6-121815 12/18/2015	EW-6-021816 2/18/2016
Ethanol	11	38 U	150 U	38 U	29	5.8	68	8.6	3.5	13	14	4.3	7.5 U	6.9	15 U	3.5 J	5.6 J	27	28	7.2 J	15 U
Ethyl acetate	0.36 U	3.6 U	7.2 U	1.8 U	0.52	1.2	24	0.36 U	0.36 U	0.94	0.13 U	0.36 U	0.36 U	0.36 U	0.72 U	0.36 U	0.37	0.36 U	0.72 U	0.72 U	0.72 U
Ethylbenzene	0.43 U	4.3 U	8.7 U	2.2 U	0.43 U	0.18	0.66	0.43 U	0.43 U	0.43 U	0.38	0.43 U	0.43 U	0.43 U	0.87 U	0.43 U	0.34 J	0.43 U	0.87 U	0.87 U	0.87 U
Hexachlorobutadiene	1.1 U	11 U	21 U	5.3 U	1.1 U	1.1 U	1.1 U	1.1 U	1.1 U	1.1 U	0.37 U	1.1 U	1.1 U	1.1 U	2.1 U	1.1 U	1.1 U	1.1 U	2.1 U	2.1 U	2.1 U
Hexane	1.3	3.5 U	280 U	70 U	1.4	1.2	7.6	14. U	0.6	1.6	0.89	14. U	14 U	14 U	28 U	14 U	7.3 J	14 U	28 U	28 U	28 U
Isopropyl alcohol	2.9	25 U	200 U	49 U	1.3	9.8 U	7.6	0.69	9.8 U	9.8 U	3.4 U	9.8 U	9.8 U	1.1	5.9 J	9.8 U	1.8 J	5 J	4.4 J	20 U	20 U
m,p-Xylene	0.94	8.7 U	17 U	4.3 U	0.87 U	0.24	1.9	0.87 U	0.87 U	0.87 U	0.76	0.87 U	0.87 U	0.52	1.7 U	0.87 U	0.35 J	0.3 J	1.7 U	1.7 U	1.7 U
Methyl methacrylate	0.41 U	4.1 U	8.2 U	2.0 U	0.41 U	0.41 U	0.41 U	0.41 U	0.41 U	0.41 U	0.14 U	0.41 U	0.41 U	0.41 U	0.82 U	0.41 U	0.41 U		0.82 U		0.82 U
Methylene chloride	2.8	6.9 U	69 U	3.6	4.8	2.5	14	2.1	1.4	3.8	0.84	0.99	0.89	1.2	1.6 J	3.5 U	0.43 J	3.5 U	6.9 U	6.9 U	6.9 U
Methyl-t-butyl ether	0.36 U	3.6 U	7.2 U	1.8 U	0.36 U	0.36 U	0.13	0.36 U	0.36 U	0.36 U	0.13 U	0.36 U	0.36 U	0.36 U	0.72 U	0.36 U	0.36 U	0.36 U	0.72 U	0.72 U	0.72 U
n-Heptane	0.41 U	4.1 U	8.2 U	2.0 U	0.41 U	0.41 U	0.41 U	0.41 U	0.41 U	0.41 U	0.45	0.41 U	0.41 U	0.41 U	0.82 U	0.41 U	0.41 U	0.41 U	0.82 U	0.82 U	0.82 U
o-Xylene	0.43 U	4.3 U	8.7 U	2.2 U	0.43 U	0.16	0.73	0.43 U	0.43 U	0.43 U	0.37	0.43 U	0.43 U	0.43 U	0.87 U	0.43 U	0.16 J	0.43 U	0.87 U	0.87 U	0.87 U
Propylene (Propene)	1.7 U	17 U	140 U	3.8	6.9 U	2.8	6.9 U	6.9 U	6.9 U	6.9 U	2.4 U	6.9 U	6.9 U	1	2.1 J	0.84 J	0.91 J	6.9 U	14 U	14 U	14 U
Styrene	0.43 U	4.3 U	8.5 U	2.1 U	0.43 U	0.2	0.35	0.43 U	0.43 U	0.43 U	0.28	0.43 U	0.43 U	0.43 U	0.85 U	0.43 U	0.43 U	0.094 J	0.85 U	0.85 U	0.85 U
Tetrachloroethene	1.2	6.8 U	17	2.4	0.76	4.6	0.88	0.68 U	0.68 U	0.68 U	8.3	1.5	1.1	3.3	5.9	3.1	1.4	1.1	1.4 U	1.7	1.4 U
Tetrahydrofuran	0.29 U	13000	32000	3900	3.7	8100	0.29 U	0.29 U	0.27	58	35000	650	54	1200	4100	260	680	600	170	1.7	140
Toluene	2.4	3.8 U	9.8	1.9 U	0.36	0.7	5.3	0.46	0.31	0.5	2.5	0.38 U	1	0.97	0.68 J	0.25 J	0.49	0.66	0.92	0.75 U	0.75 U
trans-1,2-Dichloroethene	0.40 U	4.0 U	7.9 U	2.0 U	0.20 U	0.40 U	0.40 U	0.40 U	0.40 U	0.40 U	0.14 U	0.40 U	0.40 U	0.40 U	0.4 U	0.4 U	0.4 U	0.4 U	0.79 U	0.79 U	0.79 U
trans-1,3-Dichloropropene	0.45 U	4.5 U	9.1 U	2.3 U	0.23 U	0.45 U	0.45 U	0.45 U	0.45 U	0.45 U	0.16 U	0.45 U	0.45 U	0.45 U	0.45 U	0.45 U	0.45 U	0.45 U	0.91 U	0.91 U	0.91 U
Trichloroethene	0.54 U	190	390	66	0.27 U	180	0.21	0.54 U	0.54 U	5.7	150	36	28	60	110	44	33	25	2.4	47	25
Trichlorofluoromethane	1.7	11	34	11	1	15	2	1.9	1.3	4.7	6.2	12	6.9	14	21	15	8.6	12	4.4 J	20	7.3
Trichlorotrifluoroethane	0.86	7.7 U	15 U	3.8 U	0.38 U	0.77 U	0.6	0.77 U	0.63	0.77 U	0.72	0.77 U	0.77 U	0.77 U	1.5 U	0.63 J	0.41 J	0.58 J	0.61 J	6.1 U	6.1 U
Vinyl acetate	0.35 U	70 U	7.0 U	1.8 U	0.70 U	0.70 U	0.70 U	0.70 U	0.70 U	7.0 U	2.5 U	7.0 U	7.0 U	7.0 U	2.1 J	7 U	7 U	7 U	14 U	0.79 J	14 U
Vinyl chloride	0.26 U	2.6 U	5.1 U	1.3 U	0.13 U	1.5	0.26 U	0.26 U	0.26 U	0.26 U	2.2	0.26 U	0.26 U	0.65	1.3	0.26 U	0.26 U	0.26 U	0.37 J	0.51 U	0.51 U

Table 1.
Summary of Analytical Results - Air Sampling for Small Retail Spaces
Former Gorham Manufacturing Site
Providence, Rhode Island

Parameter (ug/m ³)	Extraction Well - Western Small Retail Space																							
	EW-7-020309 2/3/2009	EW-7-021109 2/11/2009	EW-7-021809 2/18/2009	EW-7-022609 2/26/2009	EW-7-030609 3/6/2009	EW-7-041409 4/14/2009	EW-7-051509 5/15/2009	EW-7-061109 6/11/2009	EW-7-091709 9/17/2009	EW-7-122909 12/29/2009	EW-7-032610 3/26/2010	EW-7-070110 7/1/2010	EW-7-091610 9/16/2010	EW-7-120710 12/7/2010	EW-7-021711 2/17/2011	EW-7-060211 6/2/2011	EW-7-091511 9/15/2011	EW-7-120811 12/8/2011	EW-7-030812 3/8/2012	EW-7-061412 6/14/2012	EW-7-091312 9/13/2012	EW-7-010313 1/3/2013	EW-7-031513 3/15/2013	EW-7-060713 6/7/2013
1,1,1-Trichloroethane	5600	8500	7800	8200	8100	1600	3600	2600	1400	340	51	250	290	160	110	5.5 U	110	66	11	47	95	0.55 U	3.1	15
1,1,1,2-Tetrachloroethane																	2.5 U		12 U	1.2 U	1.2 U	1.2 U	1.2 U	1.2 U
1,1,2,2-Tetrachloroethane	6.8 U	1.4 U	1.7 U	1.7 U	1.7 U	6.8 U	3.4 U	3.4 U	3.4 U	3.4 U	0.68 U	0.68 U	0.68 U	0.69 U	0.69 U	6.9 U	1.4 U	0.69 U	3.4 U	0.69 U	0.69 U	0.69 U	0.69 U	0.69 U
1,1,2-Trichloroethane	5.4 U	1.1 U	1.4 U	1.4 U	1.4 U	5.4 U	2.7 U	2.7 U	2.7 U	2.7 U	0.54 U	0.54 U	0.54 U	0.55 U	0.55 U	5.5 U	1.1 U	0.55 U	2.7 U	0.55 U	0.55 U	0.55 U	0.55 U	0.55 U
1,1-Dichloroethane	1700	1800	1600	2100	1700	590	1000	1100	970	470	85	320	340	220	150	45	150	80	6.4	42	100	0.40 U	2	7
1,1-Dichloroethene	14	15	8.5	9.4	6.6	4.0 U	4.2	4.2	4.5	2.0 U	0.40 U	0.81	0.94	0.63	0.40 U	4.0 U	0.79 U	0.13	2.0 U	0.40 U	0.40 U	0.40 U	0.40 U	0.40 U
1,2,4-Trichlorobenzene	7.4 U	1.5 U	1.9 U	1.9 U	1.9 U	7.4 U	3.7 U	3.7 U	3.7 U	7.5 U	1.5 U	0.74 U	0.74 U	0.74 U	0.74 U	7.4 U	3.0 U	1.5 U	15 U	1.5 U	1.5 U	1.5 U	1.5 U	0.74 U
1,2,4-Trimethylbenzene	5.0 U	1.0 U	1.3 U	1.3 U	1.3 U	5.0 U	2.5 U	2.5 U	2.5 U	2.5 U	2.5	0.50 U	0.50 U	0.49 U	0.49 U	4.9 U	0.98 U	0.32	4.9 U	0.32	0.97	0.92	0.3	0.49 U
1,2-Dibromoethane (EDB)	7.6 U	1.6 U	1.9 U	1.9 U	1.9 U	7.6 U	3.8 U	3.8 U	3.8 U	3.8 U	0.76 U	0.76 U	0.76 U	0.77 U	0.77 U	7.7 U	1.5 U	0.77 U	3.8 U	0.77 U	0.77 U	0.77 U	0.77 U	0.77 U
1,3,5-Trimethylbenzene	6.0 U	1.2 U	1.5 U	1.5 U	1.5 U	6.0 U	3.0 U	3.0 U	3.0 U	3.0 U	0.60 U	0.60 U	0.60 U	0.60 U	0.60 U	6.0 U	1.2 U	0.60 U	6.0 U	0.60 U	0.60 U	0.60 U	0.60 U	0.60 U
1,2-Dichloroethane	4.0 U	0.80 U	1.0 U	1.0 U	1.0 U	4.0 U	2.0 U	2.0 U	2.0 U	2.0 U	0.40 U	0.40 U	0.40 U	0.40 U	0.40 U	4.0 U	0.81 U	0.40 U	2.0 U	0.40 U	0.40 U	0.40 U	0.40 U	0.40 U
1,2-Dichloropropane	4.6 U	0.92 U	1.2 U	1.2 U	1.2 U	4.6 U	2.3 U	2.3 U	2.3 U	2.3 U	0.46 U	0.46 U	0.46 U	0.46 U	0.46 U	4.6 U	0.92 U	0.46 U	2.3 U	0.46 U	0.46 U	0.46 U	0.46 U	0.46 U
1,2-Dichlorotetrafluoroethane	7.0 U	1.4 U	1.8 U	1.8 U	1.8 U	7.0 U	3.5 U	3.5 U	3.5 U	3.5 U	0.70 U	0.70 U	0.70 U											
1,3,5-Trimethylbenzene	5.0 U	1.0 U	1.3 U	1.3 U	1.3 U	5.0 U	2.5 U	2.5 U	2.5 U	2.5 U	1.1	0.50 U	0.50 U	0.49 U	0.49 U	4.9 U	0.98 U	0.49 U	4.9 U	0.49 U	0.5	0.49 U	0.49 U	0.49 U
1,3-Butadiene	2.2 U	0.44 U	0.55 U	0.55 U	0.55 U	2.2 U	1.1 U	1.1 U	2.3 U	1.1 U	0.22 U	0.22 U	0.22 U	0.22 U	0.22 U	2.2 U	0.44 U	0.22 U	2.2 U	0.22 U	0.22 U	0.22 U	0.22 U	0.22 U
1,3-Dichlorobenzene	6.0 U	1.2 U	1.5 U	1.5 U	1.5 U	6.0 U	3.0 U	3.0 U	3.0 U	3.0 U	0.60 U	0.60 U	0.60 U	0.60 U	0.60 U	6.0 U	1.2 U	0.60 U	6.0 U	0.60 U	0.60 U	0.60 U	0.60 U	0.60 U
1,4-Dichlorobenzene	6.0 U	1.2 U	1.5 U	1.5 U	1.5 U	6.0 U	3.0 U	3.0 U	3.0 U	3.0 U	0.60 U	0.60 U	0.60 U	0.60 U	0.60 U	6.0 U	1.2 U	0.60 U	6.0 U	0.60 U	0.60 U	0.60 U	0.60 U	0.60 U
1,4-Dioxane																		0.72 U						
2-Butanone	8.7	12	7.3	8.5	5.5	4.5	7.1	16	4.9	3.5	31	3.8	1.8	4.1	5.3 B	59 U	24 U	6.2	100	14	3.6	18	210	99
2-Hexanone	4.0 U	0.80 U	1.0 U	1.0 U	1.0 U	4.0 U	2.0 U	2.0 U	2.0 U	2.0 U	0.40 U	1	0.40 U	0.41 U	0.41 U	82 U	0.82 U	0.14	4.1 U	0.28	0.64	0.41 U	0.39	0.41 U
4-Ethyltoluene	5.0 U	1.0 U	1.3 U	1.3 U	1.3 U	5.0 U	2.5 U	2.5 U	2.5 U	2.5 U	0.50 U	0.50 U	0.50 U	0.49 U	0.49 U	4.9 U	0.98 U	0.49 U	4.9 U	0.49 U	0.21	0.49 U	0.49 U	0.49 U
4-Methyl-2-pentanone	4.0 U	0.80 U	1.0 U	1.0 U	1.0 U	4.0 U	2.0 U	2.0 U	2.0 U	2.0 U	0.40 U	0.40 U	0.40 U	0.41 U	0.41 U	4.1 U	0.82 U	0.13	4.1 U	1.6	0.31	0.55	0.41 U	0.41 U
Acetone	580	38	58	30	24	15	24	24	7.9	49	26	25	12	42 B	35 B	48 U	23	12	46	31	17	23	55	28
Benzene	3.2 U	3.9	4.5	1.9	2.3	3.2 U	2.6	2.8	3.0	2.2	1.5	1.7	2.1	1.4	1.6	3.2 U	2.5	1.6	3.2 U	1.5	1.2	0.9	0.5	0.6
Benzyl chloride	5.2 U	1.1 U	1.3 U	1.3 U	1.3 U	5.2 U	2.6 U	2.6 U	2.6 U	2.6 U	0.52 U	0.52 U	0.52 U	0.52 U	0.52 U	5.2 U	1.0 U	0.52 U	5.2 U	0.52 U	0.52 U	0.52 U	0.52 U	0.52 U
Bromodichloromethane	6.6 U	1.4 U	1.7 U	1.7 U	1.7 U	6.6 U	3.3 U	3.3 U	3.3 U	3.3 U	0.66 U	0.66 U	0.66 U	0.67 U	0.67 U	6.7 U	1.3 U	0.67 U	3.4 U	3.2	0.67 U	0.67 U	0.67 U	0.67 U
Bromoform	11 U	2.1 U	2.6 U	2.6 U	2.6 U	11 U	5.1 U	5.1 U	5.1 U	5.1 U	1.1 U	1.1 U	1.1 U	1.0 U	1.0 U	10 U	2.1 U	1.0 U	10 U	1.0 U	1.0 U	1.0 U	1.0 U	1.0 U
Bromomethane	3.8 U	0.76 U	0.95 U	0.95 U	0.95 U	3.8 U	1.9 U	1.9 U	1.9 U	1.9 U	0.38 U	0.38 U	0.38 U	0.39 U	0.39 U	3.9 U	0.78 U	0.39 U	3.9 U	0.39 U	0.39 U	0.39 U	0.39 U	0.39 U
Carbon disulfide	5.7	3.4	2.7	3.7	3.3	3.2 U	3.2	2.7	2.1	1.6 U	1.5	0.93	0.9	0.78	0.31 U	3.1 U	6.2 U	3.1 U	31 U	0.41	3.1 U	0.57	7.4	
Carbon tetrachloride	6.2 U	1.3 U	1.6 U	1.6 U	1.6 U	6.2 U	3.1 U	3.1 U	3.1 U	3.1 U	0.62 U	0.62 U	0.62 U	0.63 U	0.63 U	6.3 U	1.3 U	0.34	3.1 U	0.3	0.33	0.78	0.47	0.63 U
Chlorobenzene	4.6 U	0.92 U	1.2 U	1.2 U	1.2 U	4.6 U	2.3 U	2.3 U	2.3 U	2.3 U	0.46 U	0.46 U	0.46 U	0.46 U	0.46 U	4.6 U	0.92 U	0.46 U	4.6 U	0.46 U	0.46 U	0.46 U	0.46 U	0.46 U
Chloroethane	170	150	88	41	33	7.1	9.6	10	8.1	6.5	1.6	2.2	3.6	2	0.26 U	2.6 U	1.9	0.26 U	2.6 U	0.82	0.26 U	0.26 U	0.26 U	0.92
Chloroform	4.8 U	1	1.2 U	1.3	1.2 U	4.8 U	2.7	2.6	4.6	2.7	1.1	4.2	4.4	3.9	3	4.9 U	5	3.8	2.4 U	3.1	4.1	0.49 U	0.36	2
Chloromethane	2.0 U	0.40 U	0.50 U	0.50 U	0.50 U	2.0 U	1.0 U	1.0 U	1.0 U	1.0 U	0.20 U	0.20 U	0.20 U	0.21 U	0.21 U	2.1 U	0.41 U	0.21 U	2.1 U	0.21 U	1.4	0.21 U	0.41 U	0.41 U
cis-1,2-Dichloroethene	1100.00	1300.00	1200.00	1700.00	1200.00	520.00	1100.00	1200.00	1300.00	680.00	120.00	660.00	490.00	350.00	250.00	65.00	210.00	99.00	5.10	53.00	120.00	0.40 U	1.40	5.10
cis-1,3-Dichloropropene	4.4 U	0.88 U	1.1 U	1.1 U	1.1 U	4.4 U	2.2 U	2.2 U	2.2 U	2.2 U	0.44 U	0.44 U	0.44 U	0.45 U	0.45 U	4.5 U	0.91 U	0.45 U	2.3 U	0.45 U	0.45 U	0.45 U	0.45 U	0.45 U
Cyclohexane	3.4 U	5.6	5	3.7	2.1	3.4 U	1.7 U	1.7 U	1.7 U	1.7 U	0.34 U	0.34 U	0.41	0.34 U	0.34 U	3.4 U	0.69 U	0.34 U	3.4 U	0.34 U	0.34 U	0.34 U	0.34 U	0.34 U
Dibromochloromethane	8.6 U	1.8 U	2.2 U	2.2 U	2.2 U	8.6 U	4.3 U	4.3 U	4.3 U	4.3 U	0.86 U	0.86 U	0.86 U	0.85 U	0.85 U	8.5 U	1.7 U	0.85 U	4.3 U	0.85 U	0.85 U	0.85 U	0.85 U	0.85 U
Dichlorodifluoromethane	5.0 U	2.5	3.2	770.0	2.6	5.0 U	2.9	3.3	2.5 U	2.5 U	1.5	2.2	1.5	2.1	0.49 U	4.9 U	2.7	2.6	4.9 U	3.0	0.49 U	2.7	2.5	2.0

Table 1.
Summary of Analytical Results - Air Sampling for Small Retail Spaces
Former Gorham Manufacturing Site
Providence, Rhode Island

Parameter (ug/m ³)	Extraction Well - Western Small Retail Space																							
	EW-7-020309 2/3/2009	EW-7-021109 2/11/2009	EW-7-021809 2/18/2009	EW-7-022609 2/26/2009	EW-7-030609 3/6/2009	EW-7-041409 4/14/2009	EW-7-051509 5/15/2009	EW-7-061109 6/11/2009	EW-7-091709 9/17/2009	EW-7-122909 12/29/2009	EW-7-032610 3/26/2010	EW-7-070110 7/1/2010	EW-7-091610 9/16/2010	EW-7-120710 12/7/2010	EW-7-021711 2/17/2011	EW-7-060211 6/2/2011	EW-7-091511 9/15/2011	EW-7-120811 12/8/2011	EW-7-030812 3/8/2012	EW-7-061412 6/14/2012	EW-7-091312 9/13/2012	EW-7-010313 1/3/2013	EW-7-031513 3/15/2013	EW-7-060713 6/7/2013
Ethanol	350	26	29	17	15	3.8 U	19	18	12	18	37	31	1.9 U	1.9 U	18	38 U	22	23	160	31	140	1200	27	22
Ethyl acetate	7.3 U	0.72 U	0.90 U	1.9 U	0.90 U	7.3 U	1.8 U	1.8 U	1.8 U	1.8 U	0.36 U	0.36 U	0.36 U	0.36 U	0.36 U	3.6 U	0.72 U	0.36 U	11	0.63	0.36 U	0.36 U	3	3.6
Ethylbenzene	4.4 U	0.88 U	1.1 U	1.1 U	1.1 U	4.4 U	2.2 U	2.2 U	2.2 U	2.2 U	0.57	0.44 U	0.44 U	0.43 U	0.43 U	4.3 U	0.87 U	0.26	4.3 U	0.21	0.47	0.44	0.13	0.43 U
Hexachlorobutadiene	22 U	4.3 U	5.4 U	5.4 U	5.4 U	22 U	11 U	11 U	5.3 U	11 U	2.2 U	1.1 U	1.1 U	1.1 U	1.1 U	11 U	2.1 U	1.1 U	11 U	1.1 U	1.1 U	1.1 U	1.1 U	1.1 U
Hexane	10	10	7.6	5.5	3.1	3.6 U	4	2.1	1.8 U	1.8 U	0.36 U	0.97	0.71 U	0.87	0.35 U	3.5 U	28 U	14 U	4	0.55	14 U	1.5	3.5	0.78
Isopropyl alcohol	210	18	21	12	8.5	5.0 U	12	17	2.5 U	2.5 U	80	2.2	2.6	2.8	0.25 U	25 U	30	9.8 U	98 U	14	9.8 U	12	9.8 U	9.8 U
m,p-Xylene	8.6 U	1.8 U	2.2 U	2.2 U	2.2 U	8.6 U	4.3 U	4.3 U	4.3 U	4.3 U	1.4	0.93	1	0.87 U	0.87 U	8.7 U	1.7 U	0.82	8.7 U	0.45	1.3	1.5	0.33	0.5
Methyl methacrylate															0.41 U	4.1 U	0.82 U	0.41 U	4.1 U	0.41 U	0.41 U	0.41 U	0.41 U	0.41 U
Methylene chloride	9.3	2.6	8	1.8	1.8 U	20	29	16	7.0 U	27	1.4 U	2.4	0.81	1.9	2.4	6.9 U	6.9 U	1.5	33	2.1	5.4	5.6	10	1.5
Methyl-t-butyl ether	3.6 U	3.5	2.9	4.9	3.1	3.6 U	1.8 U	1.8 U	1.8 U	1.8 U	0.36 U	0.36 U	0.36 U	0.36 U	0.36 U	3.6 U	0.72 U	0.36 U	3.6 U	0.36 U	0.36 U	0.36 U	0.36 U	0.36 U
n-Heptane	4.0 U	1.4	1.0 U	1.0 U	1.0 U	4.0 U	2.0 U	2.0 U	2.0 U	2.0 U	0.40 U	0.40 U	0.40 U	0.41 U	0.41 U	4.1 U	0.82 U	0.22	4.1 U	0.49	0.75	0.41 U	0.41 U	0.41 U
o-Xylene	4.4 U	0.88 U	1.1 U	1.1 U	1.1 U	4.4 U	2.2 U	2.2 U	2.2 U	2.2 U	0.65	0.44 U	0.44 U	0.43 U	0.43 U	4.3 U	0.87 U	0.38	4.3 U	0.18	0.52	0.51	0.15	0.43 U
Propylene (Propene)	3.5 U	160	110	0.87 U	0.45 U	3.5 U	0.90 U	0.90 U	3.5 U	3.5 U	0.69 U	1.8 U	0.69 U	0.69 U	1.7 U	17 U	14 U	6.9 U	13	6.9 U	6.9 U	6.9 U	6.9 U	6.9 U
Styrene	4.2 U	0.84 U	1.1 U	1.1 U	1.1 U	4.2 U	2.1 U	2.1 U	2.1 U	2.1 U	0.42 U	0.67	0.47	0.43 U	0.43 U	4.3 U	0.85 U	0.49	4.3 U	0.66	0.41	0.43 U	0.14	0.43 U
Tetrachloroethene	66	69	56	84	69	40	140	230	410	130	74	510	610	190	110	120	450	170	5.6	130	200	1.3	3	100
Tetrahydrofuran	41	23	12	14	7.5	3.0 U	5.6	15	4.1	1.5 U	2800	0.7	18	6.1	2.7	3900	7.9	9.9	1000	13	1.1	8.2	120	2000
Toluene	14	2.9	3.6	1.7	0.95 U	3.8 U	1.9 U	1.9 U	1.9 U	1.9 U	5.4	4.8	2.2	0.47	0.88	3.8 U	1.9	1.1	8.1	1.1	1.9	1.6	0.63	1.1
trans-1,2-Dichloroethene	150	140	90	90	80	48	120	140	150	84	22	120	110	78	58	4.0 U	82	54	3.8	37	45	0.40 U	2.1	7.1
trans-1,3-Dichloropropene	4.4 U	0.88 U	1.1 U	1.1 U	1.1 U	4.4 U	2.2 U	2.2 U	2.2 U	2.2 U	0.44 U	0.44 U	0.44 U	0.45 U	0.45 U	4.5 U	0.91 U	0.45 U	2.3 U	0.45 U	0.45 U	0.45 U	0.45 U	0.45 U
Trichloroethene	230	210	180	180	200	110	330	420	920	420	190	690	730	440	310	260	680	310	53	320	450	1.1	17	170
Trichlorofluoromethane	1800	1400	900	690	640	190	310	660	1400	620	210	690	700	530	740	330	2500	1000	180	1300	2000	3.5	91	280
Trichlorotrifluoroethane	7.6 U	1.6 U	1.9 U	1.9 U	1.9 U	7.6 U	3.8 U	3.8 U	3.8 U	3.8 U	0.76 U	0.76 U	0.76 U	0.89	0.77 U	7.7 U	1.5 U	1	3.8 U	0.78	0.57	0.77 U	0.71	0.77 U
Vinyl acetate	15 U	0.72 U	0.90 U	3.6 U	0.90 U	15 U	1.8 U	1.8 U	7.1 U	3.6 U	0.71 U	0.36 U	0.71 U	0.70 U	0.35 U	70 U	0.70 U	0.35 U	7.0 U	2.2	0.70 U	0.70 U	0.70 U	7.0 U
Vinyl chloride	280	370	180	48	21	2.6 U	2.7	3.2	1.3 U	1.6	1	0.26 U	1.6	0.41	0.26 U	2.6 U	0.51 U	0.26 U	1.3 U	0.26 U	0.26 U	0.26 U	0.26 U	0.9

Table 1.
Summary of Analytical Results - Air Sampling for Small Retail Spaces
Former Gorham Manufacturing Site
Providence, Rhode Island

Parameter (ug/m ³)	Extraction Well - Western Small Retail Space												CT IACTIND 2003 (ug/m ³)	Indoor Air - Eastern Small Retail Space											
	EW-7- 090613 9/6/2013	EW-7- 100313 10/3/2013	EW-7- 121313 12/13/2013	EW-7- 030714 3/7/2014	EW-7- 061314 6/13/2014	EW-7- 091214 9/12/2014	EW-7- 121914 12/19/2014	EW-07- 032715 3/27/2015	EW-7- 061115 6/11/2015	EW-7- 091615 9/16/2015	EW-7- 121815 12/18/2015	EW-7- 021816 2/18/2016		IA-5 011609 1/16/2009	IA-5- 020309 2/3/2009	IA-5- 021109 2/11/2009	IA-5- 021809 2/18/2009	IA-5- 022609 2/26/2009	IA-5- 030609 3/6/2009	IA-5- 041409 4/14/2009	IA-5- 051509 5/15/2009	IA-5- 061109 6/11/2009	IA-5- 091709 9/17/2009	IA-5- 122909 12/29/2009	
1,1,1-Trichloroethane	76	52	41	30	15	52	6.1	25	14	63	40	1.1 U	500	48	0.92	0.27 U	0.27 U	0.27 U	0.27 U	0.27 U	0.27 U	0.27 U	0.27 U	0.27 U	
1,1,1,2-Tetrachloroethane	0.44 U	1.2 U	1.2 U	1.2 U	1.2 U	2.5 U	1.2 U	1.2 U	1.2 U	2.5 U	2.5 U	2.5 U	1.1												
1,1,2,2-Tetrachloroethane	0.24 U	0.69 U	0.69 U	0.69 U	0.69 U	0.69 U	0.69 U	0.69 U	0.69 U	1.4 U	1.4 U	1.4 U	0.14	0.34 U	0.34 U	0.34 U	0.34 U	0.34 U	0.34 U	0.34 U	0.34 U	0.34 U	0.34 U	0.34 U	
1,1,2-Trichloroethane	0.19 U	0.55 U	0.55 U	0.55 U	0.55 U	1.1 U	0.55 U	0.55 U	0.55 U	1.1 U	1.1 U	1.1 U	12	0.27 U	0.27 U	0.27 U	0.27 U	0.27 U	0.27 U	0.27 U	0.27 U	0.27 U	0.27 U	0.27 U	
1,1-Dichloroethane	51	25	12	6.9	5.4	20	1.8	4.9	3.7	16	6.5	0.81 U	430	1.8	0.20 U	0.20 U	0.20 U	0.20 U	0.20 U	0.20 U	0.14 U	0.20 U	0.20 U	0.20 U	
1,1-Dichloroethene	0.14 U	0.40 U	0.40 U	0.40 U	0.40 U	0.4 U	0.4 U	0.4 U	0.4 U	0.79 U	0.79 U	0.79 U	20	0.58	0.20 U	0.20 U	0.20 U	0.20 U	0.20 U	0.14 U	0.20 U	0.20 U	0.20 U	0.20 U	
1,2,4-Trichlorobenzene	0.26 U	0.74 U	0.74 U	0.74 U	0.74 U	1.5 U	0.74 U	0.74 U	0.74 U	1.5 U	1.5 U	1.5 U	NA	0.37 U	0.37 U	0.37 U	0.37 U	0.37 U	0.37 U	0.26 U	0.37 U	0.37 U	0.37 U	0.75 U	
1,2,4-Trimethylbenzene	0.5	0.77	0.58	0.49 U	0.49 U	0.98 U	0.49 U	1.4	0.44 J	0.98 U	0.98 U	0.98 U	52	0.25 U	0.32	0.33	0.36	0.25 U	0.25 U	0.20	0.25 U	0.35	0.25 U	0.25 U	
1,2-Dibromoethane (EDB)	0.27 U	0.77 U	0.77 U	0.77 U	0.77 U	0.77 U	0.77 U	0.77 U	0.77 U	1.5 U	1.5 U	1.5 U	0.038	0.38 U	0.38 U	0.38 U	0.38 U	0.38 U	0.38 U	0.27 U	0.38 U	0.38 U	0.38 U	0.38 U	
1,2-Dichlorobenzene	0.21 U	0.60 U	0.60 U	0.60 U	0.60 U	1.2 U	0.6 U	0.6 U	0.6 U	1.2 U	1.2 U	1.2 U	410	0.30 U	0.30 U	0.30 U	0.30 U	0.30 U	0.30 U	0.21 U	0.30 U	0.30 U	0.30 U	0.30 U	
1,2-Dichloroethane	0.14 U	0.40 U	0.40 U	0.40 U	0.40 U	0.4 U	0.4 U	0.4 U	0.4 U	0.16 J	0.81 U	0.81 U	0.31	0.20 U	0.20 U	0.20 U	0.20 U	0.20 U	0.20 U	0.14 U	0.20 U	0.20 U	0.20 U	0.20 U	
1,2-Dichloropropane	0.16 U	0.46 U	0.46 U	0.46 U	0.46 U	0.46 U	0.46 U	0.46 U	0.46 U	0.92 U	0.92 U	0.92 U	0.42	0.23 U	0.23 U	0.23 U	0.23 U	0.23 U	0.23 U	0.17 U	0.23 U	0.23 U	0.23 U	0.23 U	
1,2-Dichlorotetrafluoroethane											1.4 U		NA	0.35 U	0.35 U	0.35 U	0.35 U	0.35 U	0.35 U	0.25 U	0.35 U	0.35 U	0.35 U	0.35 U	
1,3,5-Trimethylbenzene	0.24	0.32	0.49 U	0.49 U	0.49 U	0.98 U	0.49 U	0.69	0.23 J	0.98 U	0.98 U	0.98 U	52	0.25 U	0.25 U	0.25 U	0.25 U	0.25 U	0.25 U	0.18 U	0.25 U	0.25 U	0.25 U	0.25 U	
1,3-Butadiene	0.078 U	0.22 U	0.22 U	0.22 U	0.22 U	0.44 U	0.22 U	0.22 U	0.22 U	0.44 U	0.44 U	0.44 U	NA	0.11 U	0.11 U	0.11 U	0.25	0.11 U	0.11 U	0.080 U	0.11 U	0.11 U	0.23 U	0.11 U	
1,3-Dichlorobenzene	0.21 U	0.60 U	0.60 U	0.60 U	0.60 U	1.2 U	0.6 U	0.6 U	0.6 U	1.2 U	1.2 U	1.2 U	410	0.30 U	0.30 U	0.30 U	0.30 U	0.30 U	0.30 U	0.21 U	0.30 U	0.30 U	0.30 U	0.30 U	
1,4-Dichlorobenzene	0.21 U	0.60 U	0.60 U	0.60 U	0.60 U	1.2 U	0.6 U	0.6 U	0.17 J	1.2 U	1.2 U	1.2 U	24	0.30 U	0.30 U	0.30 U	0.30 U	0.30 U	0.30 U	0.21 U	0.30 U	0.30 U	0.30 U	0.30 U	
1,4-Dioxane											7.2 U		NA												
2-Butanone	12	8.5	5.9	3.8	9.3	7.2 J	35	9.7 J	8.3 J	5 J	4.6 J	67	500	7.2	2.4	2.7	2.6	0.75	0.45	3.8	1.9	5.3	2.1	0.79	
2-Hexanone	0.51	0.41 U	0.41 U	0.41 U	0.49	0.82 U	0.41 U	1	0.38 J	0.82 U	0.82 U	0.82 U	NA	0.20 U	0.48	0.38	0.27	0.20 U	0.20 U	0.47	0.45	1.1	0.48	0.20 U	
4-Ethyltoluene	0.17 U	0.27	0.49 U	0.49 U	0.49 U	0.98 U	0.49 U	0.33 J	0.12 J	0.98 U	0.98 U	0.98 U	NA	0.25 U	0.25 U	0.25 U	0.25 U	0.25 U	0.25 U	0.18 U	0.25 U	0.25 U	0.25 U	0.25 U	
4-Methyl-2-pentanone	0.14 U	0.41 U	0.41 U	0.41 U	0.41 U	0.82 U	0.41 U	0.46	0.41 U	0.82 U	0.82 U	0.82 U	200	0.20 U	0.20 U	0.20 U	0.20 U	0.20 U	0.20 U	0.18	0.20 U	0.68	0.23	0.20 U	
Acetone	24	35	14	6.9	19	18 J	9.4 J	13	7.4 J	8.2 J	19 U	29	500	32	11	21	20	9.5	6.5	14	14	46	16	15	
Benzene	1.9	1.9	0.9	1.3	1.1	0.59 J	0.5	2.1	2.3	2.3	1.3	1.2	3.3	0.79	0.60	0.99	1.6	0.41	0.55	0.62	0.49	0.53	0.35	0.45	
Benzyl chloride	0.18 U	0.52 U	0.52 U	0.52 U	0.52 U	0.52 U	0.52 U	0.52 U	0.52 U	1 U	1 U	1 U	NA	0.26 U	0.26 U	0.26 U	0.26 U	0.26 U	0.26 U	0.19 U	0.26 U	0.26 U	0.26 U	0.26 U	
Bromodichloromethane	0.24 U	0.67 U	0.67 U	0.67 U	0.67 U	0.67 U	0.67 U	0.67 U	0.67 U	1.3 U	3.9	1.3 U	0.46	0.33 U	0.33 U	0.33 U	0.33 U	0.33 U	0.33 U	0.24 U	0.33 U	0.33 U	0.33 U	0.33 U	
Bromoform	0.36 U	1.0 U	1.0 U	1.0 U	1.0 U	2.1 U	1 U	1 U	1 U	2.1 U	2.1 U	2.1 U	7.3	0.51 U	0.51 U	0.51 U	0.51 U	0.51 U	0.51 U	0.36 U	0.51 U	0.51 U	0.51 U	0.51 U	
Bromomethane	0.14 U	0.39 U	0.39 U	0.39 U	0.39 U	0.78 U	0.39 U	0.39 U	0.39 U	0.78 U	0.78 U	0.78 U	NA	0.19 U	0.19 U	0.19 U	0.19 U	0.19 U	0.19 U	0.14 U	0.23	0.19 U	0.19 U	0.19 U	
Carbon disulfide	0.42	3.1 U	4.6	7.4	12	6.2 U	3.7	10	16	6.2 U	6.2 U	6.2 U	NA	0.16 U	0.16 U	0.16 U	0.16 U	0.16 U	0.16 U	0.12 U	0.16 U	0.27	0.16 U	0.16 U	
Carbon tetrachloride	0.38	0.4	0.63 U	0.63 U	0.63 U	0.63 U	0.36 J	0.21 J	0.33 J	0.38 J	1.3 U	1.3 U	0.54	0.33	0.44	0.50	0.55 [a]	0.47	0.61 [a]	0.44	0.64 [a]	0.46	0.39	0.41	
Chlorobenzene	0.16 U	0.46 U	0.46 U	0.46 U	0.46 U	0.46 U	0.46 U	0.46 U	0.46 U	0.92 U	0.92 U	0.92 U	200	0.23 U	0.23 U	0.23 U	0.23 U	0.23 U	0.23 U	0.17 U	0.23 U	0.23 U	0.23 U	0.23 U	
Chloroethane	0.093 U	0.61	0.63	1.6	1.4	0.53 U	0.26 U	0.97	1.3	0.45 J	0.53 U	0.53 U	500	0.13 U	0.13 U	0.13 U	0.13 U	0.13 U	0.13 U	0.10 U	0.13 U	0.13 U	0.13 U	0.13 U	
Chloroform	6.6	2.7	2.6	2	2.4	3.8	0.91	2.1	2.6	4.1	2.8	0.98 U	0.5	0.24 U	0.24 U	0.24 U	0.24 U	0.24 U	0.24 U	0.17 U	0.55	0.24 U	0.24 U	0.24 U	
Chloromethane	0.14 U	0.41 U	0.41 U	0.41 U	0.41 U	0.83 U	0.41 U	0.41 U	0.41 U	0.83 U	0.83 U	0.83 U	80	1.1	1.0	1.5	1.4	1.1	1.1	1.1	1.0	1.4	1.0	2.0	
cis-1,2-Dichloroethene	54.00	24.00	6.00	5.00	4.70	18.00	0.99	3.10	2.5	9.10	2.70	0.79 U	100	0.20 U	0.20 U	0.20 U	0.20 U	0.20 U	0.20 U	0.14 U	0.20 U	0.20 U	0.20 U	0.20 U	
cis-1,3-Dichloropropene	0.16 U	0.45 U	0.45 U	0.45 U	0.45 U	0.45 U	0.45 U	0.45 U	0.45 U	0.91 U	0.91 U	0.91 U	2.9	0.22 U	0.22 U	0.22 U	0.22 U	0.22 U	0.22 U	0.16 U	0.22 U	0.22 U	0.22 U	0.22 U	
Cyclohexane	0.12 U	0.34 U	0.34 U	0.34 U	0.34 U	0.69 U	0.34 U	0.34 U	0.34 U	0.69 U	0.69 U	0.69 U	NA	0.17 U	0.17 U	0.38	0.41	0.17 U	0.17 U	0.12 U	0.17 U	0.40	0.17 U	0.17 U	
Dibromochloromethane	0.30 U	0.85 U	0.85 U	0.85 U	0.85 U	0.85 U	0.85 U	0.85 U	0.85 U	1.7 U	1.7 U	1.7 U	NA	0.43 U	0.43 U	0.43 U	0.43 U	0.43 U	0.43 U	0.31 U	0.43 U	0.43 U	0.43 U	0.43 U	
Dichlorodifluoromethane	1.5	0.49 U	2.4	2.0	1.9	2.5	2.6	1.5	2.3	2.9	3.2	2.0	500	2.0	2.2	2.5	2.7	2.6	2.6	1.9	2.5	2.2	2.1	1.9	

Table 1.
Summary of Analytical Results - Air Sampling for Small Retail Spaces
Former Gorham Manufacturing Site
Providence, Rhode Island

Parameter (ug/m ³)	Extraction Well - Western Small Retail Space												CT IACTIND 2003 (ug/m ³)	Indoor Air - Eastern Small Retail Space											
	EW-7- 090613 9/6/2013	EW-7- 100313 10/3/2013	EW-7- 121313 12/13/2013	EW-7- 030714 3/7/2014	EW-7- 061314 6/13/2014	EW-7- 091214 9/12/2014	EW-7- 121914 12/19/2014	EW-07- 032715 3/27/2015	EW-7- 061115 6/11/2015	EW-7- 091615 9/16/2015	EW-7- 121815 12/18/2015	EW-7- 021816 2/18/2016		IA-5 011609 1/16/2009	IA-5- 020309 2/3/2009	IA-5- 021109 2/11/2009	IA-5- 021809 2/18/2009	IA-5- 022609 2/26/2009	IA-5- 030609 3/6/2009	IA-5- 041409 4/14/2009	IA-5- 051509 5/15/2009	IA-5- 061109 6/11/2009	IA-5- 091709 9/17/2009	IA-5- 122909 12/29/2009	
Ethanol	14	30	12	13	32	18	11	7.5 U	42	93	14 J	18	NA	590	12	23	140	85	32	41	180	500	62	51	
Ethyl acetate	0.13 U	0.36 U	0.94	0.36 U	0.36 U	0.72 U	1.7	29	0.36 U	0.72 U	0.72 U	0.72 U	NA	0.75	0.37 U	0.18 U	0.18 U	0.37 U	0.18 U	0.26 U	0.18 U	0.31	0.18 U	0.18 U	
Ethylbenzene	0.44	0.56	0.43 U	0.43 U	0.43 U	0.87 U	0.43 U	1.2	0.23 J	0.87 U	0.87 U	0.87 U	290	0.22 U	0.25	0.33	0.43	0.22 U	0.22 U	0.24	0.22 U	0.30	0.23	0.22 U	
Hexachlorobutadiene	0.37 U	1.1 U	1.1 U	1.1 U	1.1 U	2.1 U	1.1 U	1.1 U	1.1 U	2.1 U	2.1 U	2.1 U	NA	1.1 U	1.1 U	1.1 U	1.1 U	1.1 U	1.1 U	0.75 U	1.1 U	1.1 U	0.53 U	1.1 U	
Hexane	0.9	0.9	14. U	14 U	14 U	28 U	14 U	8.1 J	14 U	28 U	28 U	28 U	NA	0.84	0.54	1.1	0.99	0.39	0.5	0.71	0.58	1.0	0.52	0.57	
Isopropyl alcohol	3.4 U	17	13	9.8 U	1.8	20 U	4.8 J	12	6.6 J	22	20 U	6.4 J	NA	3.8	3.5	580	2.9	3.0	1.3	1.7	2.0	19	3.5	3.8	
m,p-Xylene	1	1.5	0.87 U	0.49	0.9	1.7 U	0.26 J	0.68 J	0.5 J	1.7 U	1.7 U	1.7 U	500	0.60	0.74	0.91	1.2	0.43 U	0.43 U	0.68	0.51	0.88	0.59	0.43 U	
Methyl methacrylate	0.14 U	0.41 U	0.41 U	0.41 U	0.41 U	0.82 U	0.41 U	0.41 U	0.82 U	0.82 U	0.82 U	0.82 U	NA	NA	NA	NA	NA	NA	NA	NA	NA	NA	NA	NA	
Methylene chloride	1.7	1.7	1.1	0.82	0.85	1.3 J	3.5 U	0.49 J	3.5 U	6.9 U	6.9 U	1.4 J	17	2.0	3.6	5.2	1.1	1.2	0.74	2.5	2.9	2.0	0.70 U	4.3	
Methyl-t-butyl ether	0.13 U	0.36 U	0.36 U	0.36 U	0.36 U	0.72 U	0.36 U	0.36 U	0.36 U	0.72 U	0.72 U	0.72 U	190	0.18 U	0.18 U	0.18 U	0.18 U	0.18 U	0.18 U	0.13 U	0.18 U	0.18 U	0.18 U	0.18 U	
n-Heptane	0.59	1.1	0.41 U	0.44	2.2	0.57 J	4.4	0.43	0.15 J	0.82 U	0.82 U	0.82 U	NA	0.20 U	0.20 U	0.36	0.35	0.20 U	0.20 U	0.23	0.38	0.48	0.20 U	0.20 U	
o-Xylene	0.4	0.73	0.43 U	0.43 U	0.43 U	0.87 U	0.43 U	0.57	0.22 J	0.87 U	0.87 U	0.87 U	500	0.23	0.27	0.35	0.47	0.22 U	0.22 U	0.23	0.23	0.32	0.22 U	0.22 U	
Propylene (Propene)	2.4 U	6.9 U	6.9 U	6.9 U	1.1	14 U	6.9 U	0.96 J	1.6 J	1.3 J	14 U	14 U	NA	0.18 U	0.18 U	0.090 U	0.090 U	0.18 U	0.090 U	0.13 U	0.090 U	0.35 U	0.35 U	0.35 U	
Styrene	0.41	0.45	0.43 U	0.43 U	0.45	0.85 U	0.43 U	0.34 J	0.46	0.85 U	0.85 U	0.85 U	290	0.21 U	0.21 U	0.21 U	0.21 U	0.21 U	0.21 U	0.15 U	0.21 U	1.5	0.30	0.21 U	
Tetrachloroethene	410	150	140	81	110	370	18	81	89	390	170	2.7	5	0.39	0.34 U	0.43	0.43	0.34 U	0.34 U	0.24 U	0.47	0.34 U	0.41	0.34 U	
Tetrahydrofuran	10	4.6	2100	1400	2100	4.6	350	660	720	3.5	5.8	38	NA	3.2	0.15 U	0.15 U	0.15 U	0.15 U	0.15 U	0.11 U	0.15 U	0.15 U	0.15 U	0.15 U	
Toluene	3.1	6.5	1	1.2	1.4	0.59 J	0.63	0.72	1.0	0.59 J	0.75 U	0.75 U	500	1.3	1.1	3.0	3.3	0.65	0.51	1.5	2.8	2.8	1.5	0.54	
trans-1,2-Dichloroethene	64	32	13	9.2	7.7	28	1.9	6.7	4.9	22	7.7	0.79 U	200	0.20 U	0.20 U	0.20 U	0.20 U	0.20 U	0.20 U	0.14 U	0.20 U	0.20 U	0.20 U	0.20 U	
trans-1,3-Dichloropropene	0.16 U	0.45 U	0.45 U	0.45 U	0.45 U	0.45 U	0.45 U	0.45 U	0.45 U	0.91 U	0.91 U	0.91 U	2.9	0.22 U	0.22 U	0.22 U	0.22 U	0.22 U	0.22 U	0.16 U	0.22 U	0.22 U	0.22 U	0.22 U	
Trichloroethene	740	350	280	210	190	440	46	180	170	610	380	6.2	1	5.5	0.39	0.27 U	0.27 U	0.27 U	0.27 U	0.22	0.27 U	0.27 U	0.27 U	0.27 U	
Trichlorofluoromethane	1500	990	1100	690	300	1100	200	460	340	1300	850	23	500	3.0	1.3	1.7	1.8	1.5	1.7	1.2	1.3	2.0	1.2	1.8	
Trichlorotrifluoroethane	1.1	1.1	0.9	0.77 U	0.77 U	1 J	0.78	0.8 J	0.74 J	1.3 J	6.1 U	6.1 U	NA	0.62	0.54	0.48	0.45	0.64	0.48	0.53	0.61	0.54	0.5	0.54	
Vinyl acetate	2.5 U	7.0 U	7.0 U	7.0 U	7 U	1.2 J	7 U	7 U	7 U	14 U	14 U	14 U	NA	0.71 U	0.71 U	0.18 U	0.18 U	0.71 U	0.18 U	0.50 U	0.18 U	0.18 U	0.71 U	0.36 U	
Vinyl chloride	0.090 U	0.26 U	0.26 U	1.5	1.8	0.26 U	0.16 J	0.82	1.4	0.51 U	0.51 U	0.51 U	1.9	0.13 U	0.13 U	0.13 U	0.13 U	0.13 U	0.13 U	0.10 U	0.13 U	0.13 U	0.13 U	0.13 U	

Table 1.
Summary of Analytical Results - Air Sampling for Small Retail Spaces
Former Gorham Manufacturing Site
Providence, Rhode Island

Parameter (ug/m ³)	Indoor Air - Eastern Small Retail Space																								
	IA-5-032610 3/26/2010	IA-5-070110 7/1/2010	IA-5-091610 9/16/2010	IA-5-120810 12/8/2010	IA-5-021711 2/17/2011	IA-5-060211 6/2/2011	IA-5-091511 9/15/2011	IA-5-120811 12/8/2011	IA-5-030812 3/8/2012	IA-5-061412 6/14/2012	IA-5-091312 9/13/2012	IA-5-010313 1/3/2013	IA-5-031513 3/15/2013	IA-5-060713 6/7/2013	IA-5-090613 9/6/2013	IA-5-121313 12/13/2013	IA-5-030714 3/7/2014	IA-5-061314 6/13/2014	IA-5-091214 9/12/2014	IA-5-121914 12/19/2014	IA-05-032715 3/27/2015	IA-5-061115 6/11/2015	IA-5-091615 9/16/2015	IA-5-121815 12/18/2015	IA-5-021816 2/18/2016
1,1,1-Trichloroethane	0.38	0.27 U	0.27 U	0.27 U	0.27 U	0.27 U	0.27 U	0.15	0.082 U	0.065	0.19 U	0.19 U	0.19 U	0.19 U	0.19 U	0.19 U	0.19 U	0.19 U	0.19 U	0.19 U	0.042 J	0.19 U	0.077 J	0.19 U	0.19 U
1,1,1,2-Tetrachloroethane							0.62 U		0.37 U	0.37 U	0.44 U	0.44 U	0.44 U	0.44 U	0.44 U	0.44 U	0.44 U	0.44 U	0.44 U	0.44 U	0.44 U	0.44 U	0.44 U	0.44 U	0.44 U
1,1,2,2-Tetrachloroethane	0.34 U	0.34 U	0.34 U	0.34 U	0.34 U	0.34 U	0.34 U	0.16	0.10 U	0.21 U	0.24 U	0.24 U	0.24 U	0.24 U	0.24 U	0.24 U	0.24 U	0.24 U	0.24 U	0.24 U	0.24 U	0.24 U	0.24 U	0.24 U	0.24 U
1,1,2-Trichloroethane	0.27 U	0.27 U	0.27 U	0.27 U	0.27 U	0.27 U	0.27 U	0.14	0.082 U	0.16 U	0.19 U	0.19 U	0.19 U	0.19 U	0.19 U	0.19 U	0.19 U	0.19 U	0.19 U	0.19 U	0.19 U	0.19 U	0.19 U	0.19 U	0.19 U
1,1-Dichloroethane	0.20 U	0.20 U	0.20 U	0.20 U	0.20 U	0.20 U	0.20 U	0.12 U	0.061 U	0.12 U	0.14 U	0.14 U	0.14 U	0.14 U	0.14 U	0.14 U	0.14 U	0.14 U	0.14 U	0.14 U	0.14 U	0.14 U	0.14 U	0.14 U	0.14 U
1,1-Dichloroethene	0.20 U	0.20 U	0.20 U	0.20 U	0.20 U	0.20 U	0.20 U	0.12 U	0.059 U	0.12 U	0.14 U	0.14 U	0.14 U	0.14 U	0.14 U	0.14 U	0.14 U	0.14 U	0.14 U	0.14 U	0.14 U	0.14 U	0.14 U	0.14 U	0.14 U
1,2,4-Trichlorobenzene	0.75 U	0.37 U	0.37 U	0.37 U	0.37 U	0.37 U	0.74 U	22	0.45 U	0.45 U	0.52 U	0.52 U	0.52 U	0.26 U	0.26 U	0.26 U	0.26 U	0.26 U	0.26 U	0.26 U	0.26 U	0.26 U	0.26 U	0.26 U	0.26 U
1,2,4-Trimethylbenzene	0.25 U	0.25 U	0.73	0.25 U	0.25 U	0.25 U	0.25 U	1.3	0.15 U	0.16	0.29	0.17 U	0.072	0.21	0.27	0.17 U	0.69	0.23	0.17 U	0.17 U	0.13 J	0.12 J	0.23	0.2	0.17 U
1,2-Dibromoethane (EDB)	0.38 U	0.38 U	0.38 U	0.38 U	0.38 U	0.38 U	0.38 U	0.23 U	0.12 U	0.23 U	0.27 U	0.27 U	0.27 U	0.27 U	0.27 U	0.27 U	0.27 U	0.27 U	0.27 U	0.27 U	0.27 U	0.27 U	0.27 U	0.27 U	0.27 U
1,2-Dichlorobenzene	0.30 U	0.30 U	0.30 U	0.30 U	0.30 U	0.30 U	0.30 U	0.30 U	23	0.18 U	0.18 U	0.21 U	0.21 U	0.21 U	0.21 U	0.21 U	0.21 U	0.21 U	0.21 U	0.21 U	0.21 U	0.21 U	0.21 U	0.21 U	0.21 U
1,2-Dichloroethane	0.20 U	0.20 U	0.20 U	0.20 U	0.20 U	0.20 U	0.20 U	0.066	0.061 U	0.044	0.14 U	0.14 U	0.14 U	0.14 U	0.14 U	0.14 U	0.14 U	0.14 U	0.14 U	0.14 U	0.045 J	0.065 J	0.14 U	0.14 U	0.14 U
1,2-Dichloropropane	0.23 U	0.23 U	0.23 U	0.23 U	0.23 U	0.23 U	0.23 U	0.14 U	0.069 U	0.067	0.16 U	0.16 U	0.16 U	0.16 U	0.16 U	0.16 U	0.16 U	0.16 U	0.16 U	0.16 U	0.16 U	0.16 U	0.16 U	0.16 U	0.16 U
1,2-Dichlorotetrafluoroethane	0.35 U	0.35 U	0.35 U																						0.25 U
1,3,5-Trimethylbenzene	0.25 U	0.25 U	0.25 U	0.25 U	0.25 U	0.25 U	0.25 U	0.39	0.15 U	0.077	0.11	0.17 U	0.17 U	0.17 U	0.17 U	0.17 U	0.19	0.17 U	0.17 U	0.17 U	0.038 J	0.038 J	0.066 J	0.17 U	0.17 U
1,3-Butadiene	0.11 U	0.11 U	0.11 U	0.11 U	0.11 U	0.11 U	0.11 U	0.066 U	0.066 U	0.066 U	0.078 U	0.078 U	0.078 U	0.078 U	0.078 U	0.078 U	0.58	0.078 U	0.078 U	0.078 U	0.078 U	0.078 U	0.19	0.14	0.078 U
1,3-Dichlorobenzene	0.30 U	0.30 U	0.30 U	0.30 U	0.30 U	0.30 U	0.30 U	0.076	0.18 U	0.18 U	0.21 U	0.21 U	0.21 U	0.21 U	0.21 U	0.21 U	0.21 U	0.21 U	0.21 U	0.21 U	0.21 U	0.21 U	0.21 U	0.21 U	0.21 U
1,4-Dichlorobenzene	0.30 U	0.30 U	0.30 U	0.30 U	0.30 U	0.30 U	0.30 U	0.37	0.18 U	0.18 U	0.21 U	0.21 U	0.21 U	0.21 U	0.21 U	0.21 U	0.21 U	0.21 U	0.21 U	0.21 U	0.21 U	0.21 U	0.21 U	0.21 U	0.21 U
1,4-Dioxane				0.18 U			0.18 U																		1.3 U
2-Butanone	1.5	2.1	1.4	0.78	0.78 B	3.6	5.9 U	0.98	2.0	0.94	2.3	1.3	1.3	3.2	2.4	2.2	1.8	3.7	0.8 J	0.8 J	2.1 J	1.4 J	1.6 J	1.8 J	0.86 J
2-Hexanone	0.23	0.44	0.20 U	0.20 U	0.20 U	4.1 U	0.20 U	0.13	0.32	0.081	0.17	0.16	0.16	0.48	0.44	0.14 U	0.32	0.52	0.14 U	0.14 U	0.43	0.16	0.14 U	0.14 U	0.15
4-Ethyltoluene	0.25 U	0.25 U	0.25 U	0.25 U	0.25 U	0.25 U	0.25 U	0.25	0.15 U	0.053	0.097	0.17 U	0.17 U	0.17 U	0.17 U	0.17 U	0.22	0.17 U	0.17 U	0.17 U	0.17 U	0.041 J	0.079 J	0.17 U	0.17 U
4-Methyl-2-pentanone	0.20 U	0.20 U	1.1	0.20 U	0.20 U	0.31	0.20 U	0.13	0.18	0.34	0.22	0.14 U	0.14 U	0.19	0.14 U	0.14 U	0.24	0.35	0.14 U	0.14 U	0.19	0.14 U	0.14 U	0.14 U	0.14 U
Acetone	11	18	17	6.4 B	9.5 B	24 B	15	6.6	11	13	13	9.0	9.7	24	19	40	12	25	10	10	14	12	18	23	7.1
Benzene	0.65	0.16 U	1.1	0.26	1.1	0.33	0.29	0.38	0.34	0.20	0.53	0.53	0.80	0.27	0.68	0.55	2.9	0.55	0.4	0.4	0.54	0.33	0.76	0.93	0.45
Benzyl chloride	0.26 U	0.26 U	0.26 U	0.26 U	0.26 U	0.26 U	0.26 U	0.16 U	0.16 U	0.16 U	0.18 U	0.18 U	0.18 U	0.18 U	0.18 U	0.18 U	0.18 U	0.18 U	0.18 U	0.18 U	0.18 U	0.18 U	0.18 U	0.18 U	0.18 U
Bromodichloromethane	0.33 U	0.33 U	0.33 U	0.34 U	0.34 U	0.34 U	0.34 U	0.20 U	0.10 U	0.20 U	0.24 U	0.24 U	0.24 U	0.24 U	0.24 U	0.24 U	0.24 U	0.24 U	0.24 U	0.24 U	0.24 U	0.24 U	0.24 U	0.24 U	0.24 U
Bromoform	0.51 U	0.51 U	0.51 U	0.52 U	0.52 U	0.52 U	0.52 U	0.31 U	0.31 U	0.31 U	0.36 U	0.36 U	0.36 U	0.36 U	0.36 U	0.36 U	0.36 U	0.36 U	0.36 U	0.36 U	0.36 U	0.36 U	0.36 U	0.36 U	0.36 U
Bromomethane	0.19 U	0.19 U	0.19 U	0.19 U	0.19 U	0.19 U	0.19 U	0.12 U	0.12 U	0.12 U	0.14 U	0.14 U	0.14 U	0.14 U	0.14 U	0.14 U	0.14 U	0.14 U	0.14 U	0.14 U	0.14 U	0.14 U	0.14 U	0.14 U	0.14 U
Carbon disulfide	0.16 U	0.16 U	0.16 U	0.16 U	0.16 U	0.16 U	1.6 U	0.93 U	0.93 U	0.93 U	0.11	1.1 U	1.1 U	1.1 U	0.13	1.1 U	1.1 U	1.1 U	1.1 U	1.1 U	1.1 U	0.096 J	0.098 J	1.1 U	1.1 U
Carbon tetrachloride	0.48	0.53	0.44	0.54	0.6 [a]	0.59 [a]	0.48	0.49	0.46	0.42	0.38	0.58 [a]	0.37	0.59	0.47	0.50	0.43	0.45	0.36	0.36	0.35	0.37	0.44	0.47	0.33
Chlorobenzene	0.23 U	0.23 U	0.23 U	0.23 U	0.23 U	0.23 U	0.23 U	0.48	0.14 U	0.14 U	0.16 U	0.16 U	0.16 U	0.16 U	0.16 U	0.16 U	0.16 U	0.16 U	0.16 U	0.16 U	0.16 U	0.16 U	0.16 U	0.16 U	0.16 U
Chloroethane	0.13 U	0.13 U	0.13 U	0.13 U	0.13 U	0.13 U	0.13 U	0.079 U	0.079 U	0.079 U	0.059	0.093 U	0.093 U	0.093 U	0.093 U	0.093 U	0.093 U	0.093 U	0.093 U	0.093 U	0.093 U	0.093 U	0.093 U	0.093 U	0.093 U
Chloroform	0.24 U	0.24 U	0.24 U	0.24 U	0.24 U	0.24 U	0.24 U	0.49	0.073 U	0.14	0.17	0.17 U	0.069	0.17 U	0.17	0.17 U	0.17 U	0.17 U	0.099 J	0.099 J	0.062 J	0.14 J	0.19	0.17	0.17 U
Chloromethane	1.2	1.0	1.0	0.76	0.96	1.1	1.3	1.0	1.1	1.4	1.2	1.0	1.2	1.5	1.2	1.3	1.3	1.2	0.81	0.81	0.97	1.3	1.1	1.3	0.91
cis-1,2-Dichloroethene	0.20 U	0.20 U	0.20 U	0.20 U	0.20 U	0.20 U	0.20 U	0.18	0.059 U	0.12 U	0.14 U	0.14 U	0.14 U	0.14 U	0.18	0.14 U	0.14 U	0.14 U	0.14 U	0.14 U	0.14 U	0.14 U	0.075 J	0.14 U	0.14 U
cis-1,3-Dichloropropene	0.22 U	0.22 U	0.22 U	0.23 U	0.23 U	0.23 U	0.23 U	0.14 U	0.068 U	0.14 U	0.16 U	0.16 U	0.16 U	0.16 U	0.16 U	0.16 U	0.16 U	0.16 U	0.16 U	0.16 U	0.16 U	0.16 U	0.16 U	0.16 U	0.16 U
Cyclohexane	0.17 U	0.17 U	0.45	0.17 U	0.17 U	0.46	0.17 U	0.10 U	0.10 U	0.12	0.21	0.12 U	0.12 U	0.12 U	0.12 U	0.12 U	0.40	0.12 U	0.12 U	0.12 U	0.12 U	0.12 U	0.18	0.39	0.12 U
Dibromochloromethane	0.43 U	0.43 U	0.43 U	0.43 U	0.43 U	0.43 U	0.43 U	0.26 U	0.13 U	0.26 U	0.30 U	0.30 U	0.30 U	0.30 U	0.30 U	0.30 U	0.30 U	0.30 U	0.30 U	0.30 U	0.30 U	0.30 U	0.30 U	0.30 U	0.30 U
Dichlorodifluoromethane	1.8	2.4	1.9	2.3	3.1	1.7	2.0	2.6	2.0	2.9	2.8	2.8	1.6	3.4	1.9	2.5	1.3	2.2	1.9	1.9	1.3	2	1.7	2.4	2.5

Table 1.
Summary of Analytical Results - Air Sampling for Small Retail Spaces
Former Gorham Manufacturing Site
Providence, Rhode Island

Parameter (ug/m ³)	Indoor Air - Eastern Small Retail Space																								
	IA-5-032610 3/26/2010	IA-5-070110 7/1/2010	IA-5-091610 9/16/2010	IA-5-120810 12/8/2010	IA-5-021711 2/17/2011	IA-5-060211 6/2/2011	IA-5-091511 9/15/2011	IA-5-120811 12/8/2011	IA-5-030812 3/8/2012	IA-5-061412 6/14/2012	IA-5-091312 9/13/2012	IA-5-010313 1/3/2013	IA-5-031513 3/15/2013	IA-5-060713 6/7/2013	IA-5-090613 9/6/2013	IA-5-121313 12/13/2013	IA-5-030714 3/7/2014	IA-5-061314 6/13/2014	IA-5-091214 9/12/2014	IA-5-121914 12/19/2014	IA-05-032715 3/27/2015	IA-5-061115 6/11/2015	IA-5-091615 9/16/2015	IA-5-121815 12/18/2015	IA-5-021816 2/18/2016
Ethanol	25	58	150	2.4	14	7.7	7.9	5.4	14	43	11	3.9	1.9	12	15	4.5	18	20	7.7	7.7	12	25	13	6.8	3.4
Ethyl acetate	0.18 U	0.18 U	0.18 U	0.18 U	0.18 U	0.18 U	0.18 U	0.11 U	0.48	0.21	0.66	0.59	0.13 U	1.5	0.29	0.83	0.17	0.43	0.29	0.29	5	0.17	0.61	0.46	0.47
Ethylbenzene	0.22 U	0.44	0.91	0.22 U	0.30	0.36	0.22 U	1.2	0.13 U	0.16	0.31	0.15	0.091	0.15 U	0.26	0.15 U	0.65	0.3	0.12 J	0.12 J	0.17	0.12 J	0.34	0.44	0.26
Hexachlorobutadiene	1.1 U	0.53 U	0.53 U	0.53 U	0.53 U	0.53 U	0.53 U	0.17	0.32 U	0.32 U	0.37 U	0.37 U	0.37 U	0.37 U	0.37 U	0.37 U	0.37 U	0.37 U	0.37 U	0.37 U	0.37 U	0.37 U	0.37 U	0.37 U	0.37 U
Hexane	0.43	0.48	1.0	0.30	1.3	1.7	7.0 U	0.36	0.48	0.57	1.2	0.95	1.1	1.4	0.75	0.46	1.4	0.56	0.3 J	0.3 J	5.1	0.42 J	0.92 J	0.48 J	0.34 J
Isopropyl alcohol	3.8	1.9	8.2	0.12 U	1.7	1.2 U	6.4	2.9 U	2.9 U	2.9 U	3.3	0.75	3.4 U	3.4 U	3.4 U	3.4 U	2.4	6.5	0.47 J	0.47 J	2.6 J	9.4	5.3	3.4 U	0.68 J
m,p-Xylene	0.46	1.2	2.4	0.43 U	0.85	0.57	0.53	3.0	0.12	0.36	0.97	0.60	0.24	0.49	0.81	0.3	1.9	1	0.54	0.54	0.5	0.4	1.0	2.1	0.2 J
Methyl methacrylate				0.20 U	0.20 U	0.20 U	0.20 U	0.12 U	0.12 U	0.12 U	0.14 U	0.14 U	0.14 U	0.14 U	0.14 U	0.14 U	0.14 U	0.14 U	0.14 U	0.14 U	0.14 U		0.14 U		0.14 U
Methylene chloride	2.2	1.3	0.75	0.65	2.8	4.2	7.7	1.6	1.6	1.1	2.3	5.2	2.0	3.0	1.1	0.83	0.67	0.73	0.28 J	0.28 J	1 J	0.48 J	0.52 J	0.62 J	1.2 J
Methyl-t-butyl ether	0.18 U	0.18 U	0.18 U	0.18 U	0.18 U	0.18 U	0.18 U	0.039	0.11 U	0.11 U	0.18	0.13 U	0.13 U	0.13 U	0.13 U	0.13 U	0.13 U	0.13 U	0.13 U	0.13 U	0.13 U	0.13 U	0.13 U	0.13 U	0.13 U
n-Heptane	0.20 U	0.20 U	2.1	0.20 U	0.33	0.20 U	0.20 U	0.081	0.089	0.18	0.32	0.14 U	0.14 U	0.18	0.46	0.14 U	0.75	0.56	0.14 U	0.14 U	0.17	0.17	0.35	0.28	0.14 U
o-Xylene	0.22 U	0.31	0.87	0.22 U	0.30	0.26	0.22 U	1.0	0.13 U	0.14	0.35	0.19	0.10	0.17	0.33	0.15 U	0.75	0.32	0.13 J	0.13 J	0.18	0.13 J	0.36	0.6	0.24
Propylene (Propene)	0.35 U	0.87 U	0.35 U	0.86 U	0.86 U	0.86 U	3.4 U	2.1 U	2.1 U	2.1 U	1.4	2.4 U	2.4 U	2.4 U	2.4 U	2.4 U	2.4 U	1.1	2.4 U	2.4 U	2.4 U	2.4 U	2.4 U	2.4 U	2.4 U
Styrene	0.35	0.32	0.58	0.21 U	0.21 U	0.21 U	0.21 U	1.0	0.13 U	0.76	0.24	0.15 U	0.15 U	0.15 U	0.20	0.15 U	0.18	0.15 U	0.15 U	0.15 U	0.036 J	0.096 J	0.18	0.15 U	0.15 U
Tetrachloroethene	0.34 U	0.34 U	0.34 U	0.39	2.4	0.34 U	0.58	5.7	0.15	0.15	1.6	0.24 U	0.12	0.24 U	0.24 U	0.24 U	0.39	0.54	0.13 J	0.13 J	0.39	0.2 J	0.18 J	0.43	0.24 U
Tetrahydrofuran	0.15 U	0.15 U	0.15 U	0.15 U	0.15 U	0.15 U	0.15 U	0.10	0.088 U	0.10	0.10 U	0.10 U	0.10 U	0.14	0.10 U	0.10 U	0.10 U	0.10 U	0.1 U	0.1 U	0.1 U	0.1 U	0.1 U	0.1 U	0.1 U
Toluene	1.5	0.70	6.2	0.19 U	1.8	0.90	0.97	1.9	0.28	0.78	2.0	0.56	0.61	0.95	2.6	0.89	3.8	2.2	0.78	0.78	0.74	0.75	2.7	2.6	0.43
trans-1,2-Dichloroethene	0.20 U	0.20 U	0.20 U	0.20 U	0.20 U	0.20 U	0.20 U	0.12 U	0.059 U	0.12 U	0.14 U	0.14 U	0.14 U	0.14 U	0.14 U	0.14 U	0.14 U	0.14 U	0.14 U	0.14 U	0.14 U	0.14 U	0.14 U	0.14 U	0.14 U
trans-1,3-Dichloropropene	0.22 U	0.22 U	0.22 U	0.23 U	0.23 U	0.23 U	0.23 U	0.14 U	0.068 U	0.14 U	0.16 U	0.16 U	0.16 U	0.16 U	0.16 U	0.16 U	0.16 U	0.16 U	0.16 U	0.16 U	0.16 U	0.16 U	0.16 U	0.16 U	0.16 U
Trichloroethene	0.27 U	0.27 U	0.28	0.27 U	0.27 U	0.27 U	0.27 U	0.63	0.081 U	0.045	0.10	0.19 U	0.19 U	0.19 U	0.19 U	0.19 U	0.23	0.19 U	0.19 U	0.19 U	0.083 J	0.19 U	0.17 J	0.19 U	0.19 U
Trichlorofluoromethane	1.4	1.5	6.3	1.3	1.7	1.4	1.7	1.1	0.98	1.7	1.6	1.8	1.3	2.1	1.6	1.6	1.7	1.4	1.3	1.3	1.1	1.5	1.3	1.8	1
Trichlorotrifluoroethane	0.55	0.55	0.43	0.52	0.66	0.69	0.63	0.69	0.46	0.53	0.6	0.61	0.6	1.4	0.63	0.54	0.47	0.58	0.64	0.64	0.49 J	0.67 J	0.59 J	0.58 J	0.46 J
Vinyl acetate	0.36 U	0.18 U	0.36 U	0.43	0.18 U	3.5 U	0.18 U	0.11 U	0.21 U	0.55	0.25 U	0.25 U	0.25 U	2.5 U	2.5 U	2.5 U	2.5 U	2.5 U	2.5 U	2.5 U	2.5 U	2.5 U	2.5 U	1.8 J	2.5 U
Vinyl chloride	0.13 U	0.13 U	0.13 U	0.13 U	0.13 U	0.13 U	0.13 U	0.077 U	0.038 U	0.077 U	0.090 U	0.090 U	0.090 U	0.090 U	0.090 U	0.090 U	0.090 U	0.090 U	0.09 U	0.09 U	0.09 U	0.09 U	0.09 U	0.09 U	0.09 U

Table 1.
Summary of Analytical Results - Air Sampling for Small Retail Spaces
Former Gorham Manufacturing Site
Providence, Rhode Island

Parameter (ug/m ³)	Indoor Air - Center Small Retail Space																						
	IA-6 011609 1/16/2009	IA-6 020309 2/3/2009	IA-6 021109 2/11/2009	IA-6 021809 2/18/2009	IA-6 022609 2/26/2009	IA-6 030609 3/6/2009	IA-6 041409 4/14/2009	IA-6 051509 5/15/2009	IA-6 061109 6/11/2009	IA-6 091709 9/17/2009	IA-6 122909 12/29/2009	IA-6 032610 3/26/2010	IA-6 070110 7/1/2010	IA-6 091610 9/16/2010	IA-6 120710 12/7/2010	IA-6 021711 2/17/2011	IA-6 060211 6/2/2011	IA-6 091511 9/15/2011	IA-6 120811 12/8/2011	IA-6 030812 3/8/2012	IA-6 061412 6/14/2012	IA-6 091312 9/13/2012	IA-6 010313 1/3/2013
1,1,1-Trichloroethane	110	3.9	0.27 U	0.29	0.27 U	0.27 U	1.6	0.27 U	0.27 U	0.27 U	0.27 U	0.35	0.27 U	0.27 U	0.27 U	0.27 U	0.27 U	0.27 U	0.085	0.082 U	0.072	0.19 U	0.19 U
1,1,1,2-Tetrachloroethane																		0.62 U		0.37 U	0.37 U	0.44 U	0.44 U
1,1,2,2-Tetrachloroethane	0.34 U	0.34 U	0.34 U	0.34 U	0.34 U	0.34 U	0.24 U	0.34 U	0.34 U	0.34 U	0.34 U	0.34 U	0.34 U	0.34 U	0.34 U	0.34 U	0.34 U	0.34 U	0.21 U	0.10 U	0.21 U	0.24 U	0.24 U
1,1,2-Trichloroethane	0.27 U	0.27 U	0.27 U	0.27 U	0.27 U	0.27 U	0.19 U	0.27 U	0.27 U	0.27 U	0.27 U	0.27 U	0.27 U	0.27 U	0.27 U	0.27 U	0.27 U	0.27 U	0.16 U	0.082 U	0.16 U	0.19 U	0.19 U
1,1-Dichloroethane	3.9	0.20 U	0.20 U	0.20 U	0.20 U	0.20 U	0.14 U	0.20 U	0.20 U	0.20 U	0.20 U	0.20 U	0.20 U	0.20 U	0.20 U	0.20 U	0.20 U	0.20 U	0.12 U	0.061 U	0.12 U	0.14 U	0.14 U
1,1-Dichloroethene	1.2	0.20 U	0.20 U	0.20 U	0.20 U	0.20 U	0.14 U	0.20 U	0.20 U	0.20 U	0.20 U	0.20 U	0.20 U	0.20 U	0.20 U	0.20 U	0.20 U	0.20 U	0.12 U	0.059 U	0.12 U	0.14 U	0.14 U
1,2,4-Trichlorobenzene	0.37 U	0.37 U	0.37 U	0.37 U	0.37 U	0.37 U	0.26 U	0.37 U	0.37 U	0.37 U	0.75 U	0.75 U	0.37 U	0.37 U	0.37 U	0.37 U	0.37 U	0.74 U	0.45 U	0.45 U	2.8	0.52 U	0.52 U
1,2,4-Trimethylbenzene	0.75	0.32	0.29	1.5	0.25 U	0.25 U	0.18 U	0.25 U	0.29	0.34	0.25 U	0.25 U	0.25 U	0.33	0.25 U	0.35	0.25 U	0.25	0.16	0.15 U	0.21	0.17 U	0.17 U
1,2-Dibromoethane (EDB)	0.38 U	0.38 U	0.38 U	0.38 U	0.38 U	0.38 U	0.27 U	0.38 U	0.38 U	0.38 U	0.38 U	0.38 U	0.38 U	0.38 U	0.38 U	0.38 U	0.38 U	0.38 U	0.23 U	0.12 U	0.23 U	0.27 U	0.27 U
1,2-Dichlorobenzene	0.30 U	0.30 U	0.30 U	0.30 U	0.30 U	0.30 U	0.21 U	0.30 U	0.30 U	0.30 U	0.30 U	0.30 U	0.30 U	0.30 U	0.30 U	0.30 U	0.30 U	0.30 U	0.18 U	0.18 U	1.7	0.21 U	0.21 U
1,2-Dichloroethane	0.20 U	0.20 U	0.20 U	0.20 U	0.20 U	0.20 U	0.14 U	0.20 U	0.20 U	0.20 U	0.20 U	0.20 U	0.20 U	0.20 U	0.20 U	0.20 U	0.20 U	0.20 U	0.056	0.061 U	0.056	0.14 U	0.14 U
1,2-Dichloropropane	0.23 U	0.23 U	0.23 U	0.23 U	0.23 U	0.23 U	0.17 U	0.23 U	0.23 U	0.23 U	0.23 U	0.23 U	0.23 U	0.23 U	0.23 U	0.23 U	0.23 U	0.23 U	0.14 U	0.069 U	0.061	0.16 U	0.16 U
1,2-Dichlorotetrafluoroethane	0.35 U	0.35 U	0.35 U	0.35 U	0.35 U	0.35 U	0.25 U	0.35 U	0.35 U	0.35 U	0.35 U	0.35 U	0.35 U	0.35 U	0.35 U	0.35 U	0.35 U	0.35 U					
1,3,5-Trimethylbenzene	0.25 U	0.25 U	0.25 U	0.38	0.25 U	0.25 U	0.18 U	0.25 U	0.25 U	0.25 U	0.25 U	0.25 U	0.25 U	0.25 U	0.25 U	0.25 U	0.25 U	0.25 U	0.059	0.15 U	0.091	0.17 U	0.17 U
1,3-Butadiene	0.11 U	0.11 U	0.11 U	1.1	0.11 U	0.11 U	0.080 U	0.11 U	0.11 U	0.23 U	0.11 U	0.11 U	0.11 U	0.11 U	0.11 U	0.11 U	0.11 U	0.11 U	0.066 U	0.066 U	0.066 U	0.078 U	0.078 U
1,3-Dichlorobenzene	0.30 U	0.30 U	0.30 U	0.30 U	0.30 U	0.30 U	0.21 U	0.30 U	0.30 U	0.30 U	0.30 U	0.30 U	0.30 U	0.30 U	0.30 U	0.30 U	0.30 U	0.30 U	0.18 U	0.18 U	0.18 U	0.21 U	0.21 U
1,4-Dichlorobenzene	0.30 U	0.30 U	0.30 U	0.41	0.30 U	0.30 U	0.21 U	0.30 U	0.30 U	0.30 U	0.30 U	0.30 U	0.30 U	0.30 U	0.30 U	0.30 U	0.30 U	0.30 U	0.18 U	0.18 U	0.13	0.21 U	0.21 U
1,4-Dioxane																			0.18 U				
2-Butanone	120	10	3.2	2.9	2.4	2.3	1.0	2.5	4.1	2.4	1.8	1.4	1.1	0.89	0.87	1.9 B	2.9 U	5.9 U	1.3	0.63	1.4	2.8	1.4
2-Hexanone	0.20 U	0.42	0.37	0.34	0.20 U	0.37	0.14 U	0.62	0.72	0.70	0.20 U	0.26	0.20 U	0.20 U	0.20 U	0.22	4.1 U	0.60	0.15	0.12 U	0.20	0.27	0.14 U
4-Ethyltoluene	0.25 U	0.25 U	0.25 U	0.47	0.25 U	0.25 U	0.18 U	0.25 U	0.25 U	0.25 U	0.25 U	0.25 U	0.25 U	0.25 U	0.25 U	0.25 U	0.25 U	0.25 U	0.15 U	0.15 U	0.080	0.17 U	0.17 U
4-Methyl-2-pentanone	0.20 U	0.20 U	0.20 U	0.36	0.20 U	0.20 U	0.14 U	0.34	0.70	0.29	0.20 U	0.20 U	0.20 U	0.40	0.20 U	0.20 U	0.28	0.31	0.13	0.12 U	0.92	0.25	0.14 U
Acetone	44	14	14	25	11	8.5	6.1	11	28	20	14	6.5	14	13	11 B	14 B	19 B	26	10	7.4	15	18	11
Benzene	1.0	0.60	0.98	4.1 [a]	0.41	0.70	0.59	0.47	0.43	0.31	0.40	0.55	0.19	0.60	0.44	1.3	0.29	0.31	0.42	0.39	0.20	0.49	0.48
Benzyl chloride	0.26 U	0.26 U	0.26 U	0.26 U	0.26 U	0.26 U	0.19 U	0.26 U	0.26 U	0.26 U	0.26 U	0.26 U	0.26 U	0.26 U	0.26 U	0.26 U	0.26 U	0.26 U	0.16 U	0.16 U	0.16 U	0.18 U	0.18 U
Bromodichloromethane	0.33 U	0.33 U	0.33 U	0.33 U	0.33 U	0.33 U	0.24 U	0.33 U	0.33 U	0.33 U	0.33 U	0.33 U	0.33 U	0.33 U	0.34 U	0.34 U	0.34 U	0.34 U	0.20 U	0.10 U	0.20 U	0.24 U	0.24 U
Bromoform	0.51 U	0.51 U	0.51 U	0.51 U	0.51 U	0.51 U	0.36 U	0.51 U	0.51 U	0.51 U	0.51 U	0.51 U	0.51 U	0.51 U	0.52 U	0.52 U	0.52 U	0.52 U	0.31 U	0.31 U	0.31 U	0.36 U	0.36 U
Bromomethane	0.19 U	0.19 U	0.19 U	0.19 U	0.19 U	0.19 U	0.14 U	0.19 U	0.19 U	0.19 U	0.19 U	0.19 U	0.19 U	0.19 U	0.19 U	0.19 U	0.19 U	0.19 U	0.12 U	0.12 U	0.12 U	0.14 U	0.14 U
Carbon disulfide	0.16 U	0.16 U	0.16 U	0.16 U	0.16 U	0.16 U	0.12 U	0.16 U	0.16 U	0.16 U	0.16 U	0.16 U	0.16 U	0.16 U	0.16 U	0.16 U	0.16 U	0.16 U	1.6 U	0.93 U	0.93 U	0.93 U	1.1 U
Carbon tetrachloride	0.39	0.42	0.52	0.59 [a]	0.47	0.6 [a]	0.42	0.77 [a]	0.45	0.42	0.40	0.43	0.55 [a]	0.44	0.46	0.57 [a]	0.64 [a]	0.52	0.46	0.48	0.44	0.37	0.55 [a]
Chlorobenzene	0.23 U	0.23 U	0.23 U	0.23 U	0.23 U	0.23 U	0.17 U	0.23 U	0.23 U	0.23 U	0.23 U	0.23 U	0.23 U	0.23 U	0.23 U	0.23 U	0.23 U	0.23 U	0.14 U	0.14 U	0.45	0.16 U	0.16 U
Chloroethane	0.13 U	0.13 U	0.13 U	0.13 U	0.13 U	0.13 U	0.10 U	0.13 U	0.13 U	0.13 U	0.13 U	0.13 U	0.13 U	0.13 U	0.13 U	0.13 U	0.13 U	0.13 U	0.079 U	0.079 U	0.079 U	0.093 U	0.093 U
Chloroform	0.24 U	0.24 U	0.24 U	0.24 U	0.24 U	0.24 U	0.17 U	0.24 U	0.24 U	0.24 U	0.24 U	0.24 U	0.36	0.36	0.24 U	0.24 U	0.24 U	0.24 U	0.10	0.073 U	0.24	0.17	0.17 U
Chloromethane	1.3	0.90	1.4	1.5	1.0	1.1	1.1	1.1	1.9	0.97	1.8	1.4	1.0	1.1	0.95	0.92	1.1	1.4	1.3	1.2	1.4	1.2	1.1
cis-1,2-Dichloroethene	0.40	0.20 U	0.20 U	0.20 U	0.20 U	0.20 U	0.14 U	0.20 U	0.20 U	0.20 U	0.20 U	0.20 U	0.20 U	0.20 U	0.20 U	0.20 U	0.20 U	0.20 U	0.098	0.059 U	0.052	0.042	0.14 U
cis-1,3-Dichloropropene	0.22 U	0.22 U	0.22 U	0.22 U	0.22 U	0.22 U	0.16 U	0.22 U	0.22 U	0.22 U	0.22 U	0.22 U	0.22 U	0.22 U	0.23 U	0.23 U	0.23 U	0.23 U	0.14 U	0.068 U	0.14 U	0.16 U	0.16 U
Cyclohexane	0.17 U	0.17 U	0.25	0.91	0.17 U	0.17 U	0.12 U	0.17 U	0.17 U	0.17 U	0.17 U	0.17 U	0.17 U	0.17 U	0.17 U	0.17 U	0.29	0.17 U	0.10 U	0.10 U	0.10 U	0.20	0.12 U
Dibromochloromethane	0.43 U	0.43 U	0.43 U	0.43 U	0.43 U	0.43 U	0.31 U	0.43 U	0.43 U	0.43 U	0.43 U	0.43 U	0.43 U	0.43 U	0.43 U	0.43 U	0.43 U	0.43 U	0.26 U	0.13 U	0.26 U	0.30 U	0.30 U
Dichlorodifluoromethane	2.0	2.1	2.6	2.8	2.6	2.6	2.0	2.7	2.5	2.2	1.9	1.6	2.4	1.6	1.9	3.1	1.8	1.9	2.9	2.0	2.9	2.8	2.7

Table 1.
Summary of Analytical Results - Air Sampling for Small Retail Spaces
Former Gorham Manufacturing Site
Providence, Rhode Island

Parameter (ug/m ³)	Indoor Air - Center Small Retail Space																						
	IA-6 011609 1/16/2009	IA-6 020309 2/3/2009	IA-6 021109 2/11/2009	IA-6 021809 2/18/2009	IA-6 022609 2/26/2009	IA-6 030609 3/6/2009	IA-6 041409 4/14/2009	IA-6 051509 5/15/2009	IA-6 061109 6/11/2009	IA-6 091709 9/17/2009	IA-6 122909 12/29/2009	IA-6 032610 3/26/2010	IA-6 070110 7/1/2010	IA-6 091610 9/16/2010	IA-6 120710 12/7/2010	IA-6 021711 2/17/2011	IA-6 060211 6/2/2011	IA-6 091511 9/15/2011	IA-6 120811 12/8/2011	IA-6 030812 3/8/2012	IA-6 061412 6/14/2012	IA-6 091312 9/13/2012	IA-6 010313 1/3/2013
Ethanol	41	23	12	40	13	12	8.6	51	31	12	10	7.1	18	36	5.9	10	7.7	14	24	41	67	23	8.4
Ethyl acetate	0.37 U	0.37 U	0.18 U	0.22	0.37 U	0.18 U	0.26 U	0.18 U	0.18 U	0.18 U	0.18 U	0.18 U	0.18 U	0.18 U	0.18 U	0.18 U	0.18 U	0.18 U	0.48	0.69	0.31	1.0	0.42
Ethylbenzene	0.29	0.25	0.33	1.6	0.22 U	0.22 U	0.21	0.22 U	0.24	0.23	0.22 U	0.22 U	0.22 U	0.43	0.22 U	0.45	0.22 U	0.22 U	0.15	0.22	0.71	0.23	0.16
Hexachlorobutadiene	1.1 U	1.1 U	1.1 U	1.1 U	1.1 U	1.1 U	0.75 U	1.1 U	1.1 U	0.53 U	1.1 U	1.1 U	0.53 U	0.53 U	0.53 U	0.53 U	0.53 U	0.53 U	0.32 U	0.32 U	0.32 U	0.37 U	0.37 U
Hexane	1.2	0.78	0.70	2.6	0.33	0.40	0.63	0.38	0.68	0.45	0.18 U	0.22	1.3	0.69	0.39	1.5	0.41	7.0 U	0.41	0.48	0.73	1.0	0.64
Isopropyl alcohol	4.7	6.6	3.2	4.9	1.7	1.6	0.18 U	4.5	22	7.0	1.4	4.9	1.0	3.2	1.1	2.8	1.2 U	11	2.9 U	2.9 U	2.9 U	6.7	3.4 U
m,p-Xylene	0.82	0.72	0.84	4.9	0.43 U	0.43 U	0.51	0.43 U	0.67	0.62	0.43 U	0.51	0.58	1.1	0.43 U	1.2	0.48	0.59	0.45	0.54	0.73	0.38	0.58
Methyl methacrylate															0.20 U	0.20 U	0.20 U	0.20 U	0.12 U	0.12 U	0.12 U	0.14 U	0.14 U
Methylene chloride	2.5	5.2	0.59	1.6	0.83	0.69	2.0	2.0	2.6	0.70 U	2.9	0.70 U	4.5	0.64	0.94	3.0	1.0	1.7 U	1.5	1.8	1.5	2.2	1.6
Methyl-t-butyl ether	0.18 U	0.18 U	0.18 U	0.18 U	0.18 U	0.18 U	0.13 U	0.18 U	0.18 U	0.18 U	0.18 U	0.18 U	0.18 U	0.18 U	0.18 U	0.18 U	0.18 U	0.18 U	0.11 U	0.11 U	0.11 U	0.14	0.13 U
n-Heptane	0.27	0.20 U	0.32	1.3	0.20 U	0.20 U	0.21	0.20 U	0.26	0.20 U	0.20 U	0.20 U	1.4	0.47	0.20 U	0.35	0.20 U	0.20	0.11	0.15	0.25	0.31	0.095
o-Xylene	0.36	0.26	0.34	1.8	0.22 U	0.22 U	0.19	0.22 U	0.25	0.23	0.22 U	0.22 U	0.22 U	0.42	0.22 U	0.40	0.22 U	0.22	0.17	0.13	0.29	0.12	0.18
Propylene (Propene)	0.18 U	0.18 U	0.090 U	0.090 U	0.18 U	0.090 U	0.13 U	0.090 U	0.090 U	0.35 U	0.35 U	0.35 U	0.87 U	0.35 U	0.86 U	0.86 U	0.86 U	3.4 U	2.1 U	2.1 U	2.1 U	1.4	2.4 U
Styrene	0.21 U	0.21 U	0.21 U	0.28	0.21 U	0.21 U	0.15 U	0.25	0.21 U	0.23	0.21 U	0.21 U	0.24	0.29	0.21 U	0.21 U	0.27	0.22	0.13	0.13 U	1.2	0.054	0.15 U
Tetrachloroethene	1.2	0.34 U	0.45	1.2	0.34 U	0.34 U	0.72	0.34 U	0.34 U	0.34 U	0.34 U	0.34 U	0.34 U	0.34 U	0.34 U	1.6	0.34 U	0.58	0.68	0.15	0.57	2.6	0.24 U
Tetrahydrofuran	77	2.8	0.32	0.15 U	0.15 U	0.15 U	0.22	0.15 U	0.15 U	0.15 U	0.15 U	0.15 U	0.15 U	0.15 U	0.15 U	0.15 U	0.15 U	0.15	0.12	0.088 U	0.088 U	0.10 U	0.10 U
Toluene	1.8	1.3	2.5	11	0.65	0.71	1.3	0.81	2.0	1.1	0.49	1.6	1.7	2.6	0.40	2.9	0.93	1.2	1.2	1.4	1.1	1.5	0.56
trans-1,2-Dichloroethene	0.20 U	0.20 U	0.20 U	0.20 U	0.20 U	0.20 U	0.14 U	0.20 U	0.20 U	0.20 U	0.20 U	0.20 U	0.20 U	0.20 U	0.20 U	0.20 U	0.20 U	0.20 U	0.12 U	0.059 U	0.12 U	0.14 U	0.14 U
trans-1,3-Dichloropropene	0.22 U	0.22 U	0.22 U	0.22 U	0.22 U	0.22 U	0.16 U	0.22 U	0.22 U	0.22 U	0.22 U	0.22 U	0.22 U	0.22 U	0.23 U	0.23 U	0.23 U	0.23 U	0.14 U	0.068 U	0.14 U	0.16 U	0.16 U
Trichloroethene	13	1.7	0.27 U	0.34	0.27 U	0.27 U	0.60	0.27 U	0.27 U	0.27 U	0.27 U	0.27 U	0.27 U	0.30	0.27 U	0.27 U	0.27 U	0.27 U	0.19	0.081 U	0.24	0.20	0.19 U
Trichlorofluoromethane	4.8	1.3	1.7	2.5	1.5	1.7	1.4	1.2	2.2	1.2	1.7	1.3	1.5	3.1	1.1	1.6	1.1	1.7	1.4	1.0	1.6	1.7	2.0
Trichlorotrifluoroethane	0.64	0.51	0.48	0.45	0.64	0.48	0.53	0.74	0.63	0.48	0.51	0.55	0.55	0.42	0.52	0.69	0.67	0.56	0.68	0.44	0.57	0.62	0.61
Vinyl acetate	0.71 U	0.71 U	0.18 U	0.18 U	0.71 U	0.18 U	0.50 U	0.18 U	0.18 U	0.71 U	0.36 U	0.36 U	0.18 U	0.36 U	0.35 U	0.18 U	3.5 U	0.18 U	0.11 U	0.21 U	0.21 U	0.25 U	0.25 U
Vinyl chloride	0.13 U	0.13 U	0.13 U	0.13 U	0.13 U	0.13 U	0.10 U	0.13 U	0.13 U	0.13 U	0.13 U	0.13 U	0.13 U	0.13 U	0.13 U	0.13 U	0.13 U	0.13 U	0.077 U	0.038 U	0.077 U	0.090 U	0.090 U

Table 1.
Summary of Analytical Results - Air Sampling for Small Retail Spaces
Former Gorham Manufacturing Site
Providence, Rhode Island

Parameter (ug/m ³)	Indoor Air - Western Small Retail Space																							
	IA-6-031513 3/15/2013	IA-6-060713 6/7/2013	IA-6-090613 9/6/2013	IA-6-121313 12/13/2013	IA-6-030714 3/7/2014	IA-6-061314 6/13/2014	IA-6-091214 9/12/2014	IA-6-121914 12/19/2014	IA-06-032715 3/27/2015	IA-6-061115 6/11/2015	IA-6-091615 9/16/2015	IA-6-121815 12/18/2015	IA-6-021816 2/18/2016	IA-7-011609 1/16/2009	IA-7-020309 2/3/2009	IA-7-021109 2/11/2009	IA-7-021809 2/18/2009	IA-7-022609 2/26/2009	IA-7-030609 3/6/2009	IA-7-041409 4/14/2009	IA-7-051509 5/15/2009	IA-7-061109 6/11/2009	IA-7-091709 9/17/2009	IA-7-122909 12/29/2009
1,1,1-Trichloroethane	0.19 U	0.19 U	0.19 U	0.19 U	0.19 U	0.19 U	0.12	0.19 U	0.19 U	0.19 U	0.14 J	0.19 U	0.19 U	44	2.4	0.40	1.3	0.27 U	0.27 U	0.87	0.27 U	0.27 U	0.27 U	0.27 U
1,1,1,2-Tetrachloroethane	0.44 U	0.44 U	0.44 U	0.44 U	0.44 U	0.44 U	0.25 U	0.44 U	0.44 U	0.44 U	0.44 U	0.44 U	0.44 U											
1,1,2,2-Tetrachloroethane	0.24 U	0.24 U	0.24 U	0.24 U	0.24 U	0.24 U	0.069 U	0.24 U	0.24 U	0.24 U	0.24 U	0.24 U	0.24 U	0.34 U	0.34 U	0.34 U	0.34 U	0.34 U	0.34 U	0.24 U	0.34 U	0.34 U	0.34 U	0.34 U
1,1,2-Trichloroethane	0.19 U	0.19 U	0.19 U	0.19 U	0.19 U	0.19 U	0.11 U	0.19 U	0.19 U	0.19 U	0.19 U	0.19 U	0.19 U	0.27 U	0.27 U	0.27 U	0.27 U	0.27 U	0.27 U	0.19 U	0.27 U	0.27 U	0.27 U	0.27 U
1,1-Dichloroethane	0.14 U	0.14 U	0.14 U	0.14 U	0.14 U	0.14 U	0.04 U	0.14 U	0.14 U	0.14 U	0.14 U	0.14 U	0.14 U	1.3	0.20 U	0.20 U	0.20 U	0.20 U	0.20 U	0.14 U	0.20 U	0.20 U	0.20 U	0.20 U
1,1-Dichloroethene	0.14 U	0.14 U	0.14 U	0.14 U	0.14 U	0.14 U	0.04 U	0.14 U	0.14 U	0.14 U	0.14 U	0.14 U	0.14 U	0.52	0.20 U	0.20 U	0.20 U	0.20 U	0.20 U	0.14 U	0.20 U	0.20 U	0.20 U	0.20 U
1,2,4-Trichlorobenzene	0.52 U	0.26 U	0.26 U	0.26 U	0.26 U	0.26 U	0.15 U	0.26 U	0.26 U	0.26 U	0.26 U	0.26 U	0.26 U	0.37 U	0.37 U	0.37 U	0.37 U	0.37 U	0.37 U	0.26 U	0.37 U	0.37 U	0.37 U	0.75 U
1,2,4-Trimethylbenzene	0.076	0.21	0.27	0.17 U	0.55	0.21	0.29	0.17 U	0.13 J	0.13 J	0.066 J	0.17 U	0.17 U	0.25 U	0.34	0.34	0.99	0.25 U	0.25 U	0.18 U	0.25 U	0.29	0.39	0.25 U
1,2-Dibromoethane (EDB)	0.27 U	0.27 U	0.27 U	0.27 U	0.27 U	0.27 U	0.077 U	0.27 U	0.27 U	0.27 U	0.27 U	0.27 U	0.27 U	0.38 U	0.38 U	0.38 U	0.38 U	0.38 U	0.38 U	0.27 U	0.38 U	0.38 U	0.38 U	0.38 U
1,2-Dichlorobenzene	0.21 U	0.21 U	0.21 U	0.21 U	0.21 U	0.21 U	0.12 U	0.21 U	0.21 U	0.21 U	0.21 U	0.21 U	0.21 U	0.30 U	0.30 U	0.30 U	0.30 U	0.30 U	0.30 U	0.21 U	0.30 U	0.30 U	0.30 U	0.30 U
1,2-Dichloroethane	0.14 U	0.14 U	0.14 U	0.14 U	0.14 U	0.14 U	0.039 J	0.14 U	0.14 U	0.054 J	0.14 U	0.14 U	0.14 U	0.20 U	0.20 U	0.20 U	0.20 U	0.20 U	0.20 U	0.14 U	0.20 U	0.20 U	0.20 U	0.20 U
1,2-Dichloropropane	0.16 U	0.16 U	0.16 U	0.16 U	0.16 U	0.16 U	0.046 U	0.16 U	0.16 U	0.16 U	0.16 U	0.16 U	0.16 U	0.23 U	0.23 U	0.23 U	0.23 U	0.23 U	0.23 U	0.17 U	0.23 U	0.23 U	0.23 U	0.23 U
1,2-Dichlorotetrafluoroethane												0.25 U		0.35 U	0.35 U	0.35 U	0.35 U	0.35 U	0.35 U	0.25 U	0.35 U	0.35 U	0.35 U	0.35 U
1,3,5-Trimethylbenzene	0.17 U	0.17 U	0.17 U	0.17 U	0.17 U	0.17 U	0.071 J	0.17 U	0.038 J	0.052 J	0.17 U	0.17 U	0.17 U	0.25 U	0.25 U	0.25 U	0.25 U	0.25 U	0.25 U	0.18 U	0.25 U	0.25 U	0.25 U	0.25 U
1,3-Butadiene	0.078 U	0.078 U	0.078 U	0.078 U	0.59	0.078 U	0.044 U	0.078 U	0.061 J	0.078 U	0.14	0.12	0.078 U	0.11 U	0.11 U	0.14	0.97	0.11 U	0.11 U	0.080 U	0.11 U	0.11 U	0.23 U	0.11 U
1,3-Dichlorobenzene	0.21 U	0.21 U	0.21 U	0.21 U	0.21 U	0.21 U	0.12 U	0.21 U	0.21 U	0.21 U	0.21 U	0.21 U	0.21 U	0.30 U	0.30 U	0.30 U	0.30 U	0.30 U	0.30 U	0.21 U	0.30 U	0.30 U	0.30 U	0.30 U
1,4-Dichlorobenzene	0.21 U	0.21 U	0.21 U	0.21 U	0.21 U	0.21 U	0.12 U	0.21 U	0.21 U	0.21 U	0.21 U	0.21 U	0.21 U	0.30 U	0.30 U	0.30 U	0.30 U	0.30 U	0.30 U	0.21 U	0.30 U	0.30 U	0.30 U	0.30 U
1,4-Dioxane												1.3 U												
2-Butanone	1.4	0.91	2.8	2.2	1.6	3.1	0.66 J	0.81 J	1 J	1.2 J	1.1 J	0.73 J	0.51 J	70	6.5	3.9	5.2	2.2	1.3	1.3	2.3	7.3	2.2	0.49
2-Hexanone	0.20	0.14 U	0.48	0.14 U	0.29	0.41	0.043 J	0.14 U	0.18	0.12 J	0.14 U	0.14 U	0.14 U	0.20 U	0.29	0.20 U	0.91	0.20 U	0.20 U	0.14 U	0.53	1.5	0.53	0.20 U
4-Ethyltoluene	0.17 U	0.17 U	0.17 U	0.17 U	0.19	0.17 U	0.073 J	0.17 U	0.045 J	0.055 J	0.059 J	0.17 U	0.17 U	0.25 U	0.25 U	0.25 U	0.27	0.25 U	0.25 U	0.18 U	0.25 U	0.25 U	0.25 U	0.25 U
4-Methyl-2-pentanone	0.14 U	0.14 U	0.30	0.14 U	0.22	0.24	0.09	0.14 U	0.12 J	0.14 U	0.14 U	0.14 U	0.14 U	0.20 U	0.20 U	0.20 U	0.42	0.20 U	0.20 U	0.14 U	0.22	0.79	0.24	0.20 U
Acetone	10	20	29	27	12	26	9.2	8.2	9.2	11	17	9.3	5	29	12	13	32	7.8	6.6	6.5	10	31	22	31
Benzene	0.80	0.23	0.70	0.53	2.4	0.7	0.3	0.4	0.5	0.23	0.56	1.1	0.39	0.95	0.75	1.1	3.2	0.67	0.73	0.42	0.35	0.52	0.43	0.52
Benzyl chloride	0.18 U	0.18 U	0.18 U	0.18 U	0.18 U	0.18 U	0.052 U	0.18 U	0.18 U	0.18 U	0.18 U	0.18 U	0.18 U	0.26 U	0.26 U	0.26 U	0.26 U	0.26 U	0.26 U	0.19 U	0.26 U	0.26 U	0.26 U	0.26 U
Bromodichloromethane	0.24 U	0.24 U	0.24 U	0.24 U	0.24 U	0.24 U	0.067 U	0.24 U	0.24 U	0.24 U	0.24 U	0.24 U	0.24 U	0.33 U	0.33 U	0.33 U	0.33 U	0.33 U	0.33 U	0.24 U	0.33 U	0.33 U	0.33 U	0.33 U
Bromoform	0.36 U	0.36 U	0.36 U	0.36 U	0.36 U	0.36 U	0.21 U	0.36 U	0.36 U	0.36 U	0.36 U	0.36 U	0.36 U	0.51 U	0.51 U	0.51 U	0.51 U	0.51 U	0.51 U	0.36 U	0.51 U	0.51 U	0.51 U	0.51 U
Bromomethane	0.14 U	0.14 U	0.14 U	0.14 U	0.14 U	0.14 U	0.078 U	0.14 U	0.14 U	0.14 U	0.14 U	0.14 U	0.14 U	0.19 U	0.19 U	0.19 U	0.19 U	0.19 U	0.19 U	0.14 U	0.19 U	0.19 U	0.19 U	0.19 U
Carbon disulfide	1.1 U	1.1 U	0.13	1.1 U	1.1 U	0.23	0.057 J	1.1 U	0.039 J	0.083 J	0.16 J	1.1 U	1.1 U	0.16 U	0.16 U	0.16 U	0.16 U	0.16 U	0.16 U	0.26	0.16 U	0.16 U	0.26	0.16 U
Carbon tetrachloride	0.42	0.58 [a]	0.47	0.45	0.45	0.43	0.42	0.33	0.31	0.37	0.41	0.54	0.35	0.32	0.44	0.52	0.56 [a]	0.48	0.6 [a]	0.43	0.65 [a]	0.43	0.42	0.44
Chlorobenzene	0.16 U	0.16 U	0.16 U	0.16 U	0.16 U	0.16 U	0.046 U	0.16 U	0.16 U	0.16 U	0.16 U	0.16 U	0.16 U	0.23 U	0.23 U	0.23 U	0.23 U	0.23 U	0.23 U	0.17 U	0.23 U	0.23 U	0.23 U	0.23 U
Chloroethane	0.093 U	0.093 U	0.093 U	0.093 U	0.093 U	0.2	0.053 U	0.093 U	0.093 U	0.093 U	0.093 U	0.093 U	0.093 U	0.13 U	0.13 U	0.13 U	0.13 U	0.13 U	0.13 U	0.10 U	0.13 U	0.13 U	0.13 U	0.13 U
Chloroform	0.075	0.17 U	0.19	0.17 U	0.17 U	0.25	0.11	0.082 J	0.069 J	0.15 J	0.18	0.17 U	0.17 U	0.24 U	0.24 U	0.24 U	0.24 U	0.24 U	0.24 U	0.17 U	0.24 U	0.24 U	0.24 U	0.24 U
Chloromethane	1.4	1.5	1.1	1.2	1.3	1.9	1	0.88	0.95	1.2	1.1	1.3	1	1.7	0.98	1.4	1.5	1.0	1.2	1.1	0.93	1.8	1.2	2.1
cis-1,2-Dichloroethene	0.14 U	0.14 U	0.14 U	0.14 U	0.14 U	0.14 U	0.04 U	0.14 U	0.14 U	0.14 U	0.14 U	0.14 U	0.14 U	0.29	0.20 U	0.20 U	0.20 U	0.20 U	0.20 U	0.14	0.20 U	0.20 U	0.20 U	0.27
cis-1,3-Dichloropropene	0.16 U	0.16 U	0.16 U	0.16 U	0.16 U	0.16 U	0.045 U	0.16 U	0.16 U	0.16 U	0.16 U	0.16 U	0.16 U	0.22 U	0.22 U	0.22 U	0.22 U	0.22 U	0.22 U	0.16 U	0.22 U	0.22 U	0.22 U	0.22 U
Cyclohexane	0.12 U	0.12 U	0.12 U	0.12 U	0.34	0.16	0.069 U	0.12 U	0.12 U	0.12 U	0.12 U	0.49	0.12 U	0.17 U	0.17 U	0.32	0.70	0.17 U	0.17 U	0.12 U	0.17 U	0.17 U	0.17 U	0.17 U
Dibromochloromethane	0.30 U	0.30 U	0.30 U	0.30 U	0.30 U	0.3 U	0.085 U	0.3 U	0.3 U	0.3 U	0.3 U	0.3 U	0.3 U	0.43 U	0.43 U	0.43 U	0.43 U	0.43 U	0.43 U	0.31 U	0.43 U	0.43 U	0.43 U	0.43 U
Dichlorodifluoromethane	1.7	3.4	1.9	2.5	1.5	2.1	2.1	1.9	1.4	2.6	1.7	2.3	1.5	2.1	2.2	2.6	2.7	2.6	2.6	2.0	2.4	2.7	2.3	2.1

Table 1.
Summary of Analytical Results - Air Sampling for Small Retail Spaces
Former Gorham Manufacturing Site
Providence, Rhode Island

Parameter (ug/m ³)	Indoor Air - Western Small Retail Space																							
	IA-6-031513 3/15/2013	IA-6-060713 6/7/2013	IA-6-090613 9/6/2013	IA-6-121313 12/13/2013	IA-6-030714 3/7/2014	IA-6-061314 6/13/2014	IA-6-091214 9/12/2014	IA-6-121914 12/19/2014	IA-06-032715 3/27/2015	IA-6-061115 6/11/2015	IA-6-091615 9/16/2015	IA-6-121815 12/18/2015	IA-6-021816 2/18/2016	IA-7-011609 1/16/2009	IA-7-020309 2/3/2009	IA-7-021109 2/11/2009	IA-7-021809 2/18/2009	IA-7-022609 2/26/2009	IA-7-030609 3/6/2009	IA-7-041409 4/14/2009	IA-7-051509 5/15/2009	IA-7-061109 6/11/2009	IA-7-091709 9/17/2009	IA-7-122909 12/29/2009
Ethanol	2.9	20	21	6.1	20	38	160	9.4	17	29	31	8.5	3.6	7.3	16	11	26	7.9	8.4	7.1	11	14	11	10
Ethyl acetate	0.34	0.64	0.42	0.13 U	0.17	0.34	1.7	0.13 U	0.3	0.13 U	0.51	1.6	0.13 U	0.37 U	0.37 U	0.18 U	0.21	0.37 U	0.18 U	0.26 U	0.18 U	0.24	2.6	0.18 U
Ethylbenzene	0.11	0.18	0.29	0.15 U	0.56	0.2	0.18	0.088 J	0.18	0.13 J	0.22	0.26	0.15 U	0.23	0.29	0.36	0.95	0.24	0.22 U	0.16 U	0.22 U	0.25	0.32	0.68
Hexachlorobutadiene	0.37 U	0.37 U	0.37 U	0.37 U	0.37 U	0.37 U	0.21 U	0.37 U	0.37 U	0.37 U	0.37 U	0.37 U	0.37 U	1.1 U	1.1 U	1.1 U	1.1 U	1.1 U	1.1 U	0.75 U	1.1 U	1.1 U	0.53 U	1.1 U
Hexane	0.76	0.83	0.85	0.38	1.2	0.69	0.35 J	0.29 J	4.9 J	0.32 J	0.72 J	0.9 J	4.9 U	0.90	0.87	0.91	2.0	1.1	0.60	0.69	0.33	1.5	0.88	0.25
Isopropyl alcohol	3.4 U	3.4 U	3.4 U	0.85	1.7	8.1	3.4	0.52 J	3.1 J	4.7	7.7	3.4 U	3.4 U	3.7	6.2	3.6	8.3	0.25 U	2.7	0.18 U	7.0	14	4.0	1.9
m,p-Xylene	0.31	0.54	0.81	0.20	1.6	0.6	0.4	0.3	0.4	0.35	0.53	0.87	0.2 J	0.61	0.82	0.94	2.8	0.73	0.43 U	0.31 U	0.43 U	0.72	0.86	2.8
Methyl methacrylate	0.14 U	0.14 U	0.14 U	0.14 U	0.14 U	0.14 U	0.082 U	0.14 U	0.14 U		0.14 U		0.14 U											
Methylene chloride	1.1	1.3	1.1	0.71	0.64	0.83	0.64 J	0.28 J	0.49 J	0.41 J	0.49 J	1.2 J	0.37 J	1.9	5.7	0.92	1.5	6.3	1.4	4.2	2.3	5.7	0.70 U	2.9
Methyl-t-butyl ether	0.13 U	0.13 U	0.13 U	0.13 U	0.13 U	0.13 U	0.072 U	0.13 U	0.13 U	0.13 U	0.13 U	0.13 U	0.13 U	0.18 U	0.18 U	0.18 U	0.18 U	0.18 U	0.18 U	0.13 U	0.18 U	0.18 U	0.18 U	0.18 U
n-Heptane	0.10	0.14	0.47	0.14 U	0.71	1.1	0.16	0.14 U	0.15	0.14 J	0.24	0.36	0.14 U	0.20	0.20 U	0.37	1.2	0.20 U	0.20 U	0.17	0.20 U	0.34	0.37	0.20 U
o-Xylene	0.13	0.21	0.32	0.15 U	0.64	0.24	0.14	0.085 J	0.18	0.13 J	0.17	0.29	0.15 U	0.24	0.31	0.39	0.97	0.24	0.22 U	0.16 U	0.22 U	0.25	0.31	0.60
Propylene (Propene)	2.4 U	2.4 U	2.4 U	2.4 U	2.4 U	0.81	1.4 U	2.4 U	2.4 U	2.4 U	2.4 U	2.4 U	2.4 U	0.18 U	0.18 U	0.090 U	0.090 U	0.18 U	0.090 U	0.13 U	0.090 U	0.090 U	0.35 U	0.35 U
Styrene	0.15 U	0.15 U	0.22	0.15 U	0.16	0.15 U	0.077 J	0.15 U	0.036 J	0.093 J	0.06 J	0.15 U	0.15 U	0.21 U	0.21 U	0.21 U	0.26	0.21 U	0.21 U	0.15 U	0.21 U	0.29	0.39	0.21 U
Tetrachloroethene	0.12	0.24 U	0.24 U	0.24 U	0.24	0.32	0.49	0.12 J	0.72	0.21 J	0.34	0.33	0.24 U	1.6	0.34 U	0.65	0.63	0.34 U	0.34 U	0.48	0.34 U	0.34 U	0.34 U	1.0
Tetrahydrofuran	0.10 U	0.10 U	0.10 U	0.10 U	0.10 U	0.17	0.046 J	0.1 U	0.1 U	0.1 U	0.077 J	0.1 U	0.1 U	45	2.1	0.74	0.43	0.15 U	0.15 U	0.27	0.15 U	0.15 U	0.51	0.15 U
Toluene	0.65	1.1	2.6	0.49	3.4	1.3	0.72	0.5	0.76	0.77	1.8	1.7	0.48	1.5	1.6	2.7	7.5	1.5	0.76	0.48	0.61	2.3	4.0	0.57
trans-1,2-Dichloroethene	0.14 U	0.14 U	0.14 U	0.14 U	0.14 U	0.14 U	0.04 U	0.14 U	0.14 U	0.14 U	0.14 U	0.14 U	0.14 U	0.20 U	0.20 U	0.20 U	0.20 U	0.20 U	0.20 U	0.14 U	0.20 U	0.20 U	0.20 U	0.20 U
trans-1,3-Dichloropropene	0.16 U	0.16 U	0.16 U	0.16 U	0.16 U	0.16 U	0.045 U	0.16 U	0.16 U	0.16 U	0.16 U	0.16 U	0.16 U	0.22 U	0.22 U	0.22 U	0.22 U	0.22 U	0.22 U	0.16 U	0.22 U	0.22 U	0.22 U	0.22 U
Trichloroethene	0.072	0.19 U	0.19 U	0.19 U	0.21	0.19 U	0.12	0.19 U	0.075 J	0.19 U	0.44	0.19 U	0.19 U	4.6	1.1	0.28	0.58	0.27 U	0.27 U	0.30	0.27 U	0.27 U	0.27 U	0.40
Trichlorofluoromethane	1.3	2.1	1.7	1.5	1.7	1.3	1.3	1.3	1	1.5	1.3	1.7	1.1	4.7	1.4	1.7	3.1	1.6	1.7	1.3	1.1	1.9	1.3	1.7
Trichlorotrifluoroethane	0.65	1	0.66	0.58	0.46	0.53	0.54	0.64	0.47 J	0.67 J	0.58 J	0.61 J	0.48 J	0.62	0.57	0.47	0.44	0.66	0.45	0.54	0.69	0.57	0.51	0.54
Vinyl acetate	0.25 U	2.5 U	2.5 U	2.5 U	2.5 U	2.5 U	1.4 U	2.5 U	2.5 U	2.5 U	2.5 U	2.5 U	2.5 U	0.71 U	0.71 U	0.18 U	0.18 U	0.71 U	0.18 U	0.50 U	0.18 U	0.18 U	0.71 U	0.36 U
Vinyl chloride	0.33	0.090 U	0.090 U	0.090 U	0.090 U	0.090 U	0.084	0.09 U	0.09 U	0.09 U	0.09 U	0.09 U	0.09 U	0.13 U	0.13 U	0.13 U	0.13 U	0.13 U	0.13 U	0.10 U	0.13 U	0.13 U	0.13 U	0.13 U

Table 1.
Summary of Analytical Results - Air Sampling for Small Retail Spaces
Former Gorham Manufacturing Site
Providence, Rhode Island

Parameter (ug/m ³)	Indoor Air - Western Small Retail Space																						
	IA-7-032610 3/26/2010	IA-7-070110 7/1/2010	IA-7-091610 9/16/2010	IA-7-120710 12/7/2010	IA-7-021711 2/17/2011	IA-7-060211 6/2/2011	IA-7-091511 9/15/2011	IA-7-120811 12/8/2011	IA-7-030812 3/8/2012	IA-7-061412 6/14/2012	IA-7-091312 9/13/2012	IA-7-010313 1/3/2013	IA-7-031513 3/15/2013	IA-7-060713 6/7/2013	IA-7-090613 9/6/2013	IA-7-100313 10/3/2013	IA-7-121313 12/13/2013	IA-7-030714 3/7/2014	IA-7-061314 6/13/2014	IA-7-091214 9/12/2014	IA-7-121914 12/19/2014	IA-07-032715 3/27/2015	IA-7-061115 6/11/2015
1,1,1-Trichloroethane	0.27 U	0.27 U	0.27 U	0.27 U	0.27 U	0.27 U	0.27 U	0.069	0.082 U	0.088	0.19 U	0.19 U	0.19 U	0.19 U	0.19 U	0.18 U	0.19 U	0.19 U	0.19 U	0.055 U	0.19 U	0.19 U	0.19 U
1,1,1,2-Tetrachloroethane							0.62 U		0.37 U	0.37 U	0.44 U	0.44 U	0.44 U	0.44 U	0.44 U	0.42 U	0.44 U	0.44 U	0.44 U	0.25 U	0.44 U	0.44 U	0.44 U
1,1,2,2-Tetrachloroethane	0.34 U	0.34 U	0.34 U	0.34 U	0.34 U	0.34 U	0.34 U	0.21 U	0.10 U	0.21 U	0.24 U	0.24 U	0.24 U	0.24 U	0.24 U	0.23 U	0.24 U	0.24 U	0.24 U	0.069 U	0.24 U	0.24 U	0.24 U
1,1,2-Trichloroethane	0.27 U	0.27 U	0.27 U	0.27 U	0.27 U	0.27 U	0.27 U	0.16 U	0.082 U	0.16 U	0.19 U	0.19 U	0.19 U	0.19 U	0.19 U	0.18 U	0.19 U	0.19 U	0.19 U	0.11 U	0.19 U	0.19 U	0.19 U
1,1-Dichloroethane	0.20 U	0.20 U	0.20 U	0.20 U	0.20 U	0.20 U	0.20 U	0.12 U	0.061 U	0.12 U	0.14 U	0.14 U	0.14 U	0.14 U	0.14 U	0.14 U	0.14 U	0.14 U	0.14 U	0.04 U	0.14 U	0.14 U	0.14 U
1,1-Dichloroethene	0.20 U	0.20 U	0.20 U	0.20 U	0.20 U	0.20 U	0.20 U	0.12 U	0.059 U	0.12 U	0.14 U	0.14 U	0.14 U	0.14 U	0.14 U	0.14 U	0.14 U	0.14 U	0.14 U	0.04 U	0.14 U	0.14 U	0.14 U
1,2,4-Trichlorobenzene	0.75 U	0.37 U	0.37 U	0.37 U	0.37 U	0.37 U	0.74 U	0.45 U	0.45 U	0.17	0.52 U	0.52 U	0.52 U	0.26 U	0.26 U	0.25 U	0.26 U	0.26 U	0.26 U	0.15 U	0.26 U	0.26 U	0.26 U
1,2,4-Trimethylbenzene	0.35	0.36	0.36	0.25 U	0.25 U	0.56	0.41	0.32	0.36	0.21	0.46	0.17 U	0.10	0.58	0.40	0.70	0.25	0.38	0.31	0.37	0.052 J	0.33	0.21
1,2-Dibromoethane (EDB)	0.38 U	0.38 U	0.38 U	0.38 U	0.38 U	0.38 U	0.38 U	0.23 U	0.12 U	0.23 U	0.27 U	0.27 U	0.27 U	0.27 U	0.27 U	0.26 U	0.27 U	0.27 U	0.27 U	0.077 U	0.27 U	0.27 U	0.27 U
1,2-Dichlorobenzene	0.30 U	0.30 U	0.30 U	0.30 U	0.30 U	0.30 U	0.30 U	0.18 U	0.18 U	0.18 U	0.21 U	0.21 U	0.21 U	0.21 U	0.21 U	0.20 U	0.21 U	0.21 U	0.21 U	0.12 U	0.21 U	0.21 U	0.21 U
1,2-Dichloroethane	0.20 U	0.20 U	0.20 U	0.20 U	0.20 U	0.20 U	0.20 U	0.070	0.061 U	0.051	0.14 U	0.14 U	0.14 U	0.14 U	0.14 U	0.11	0.14 U	0.14 U	0.14 U	0.15	0.14 U	0.065 J	0.19
1,2-Dichloropropane	0.23 U	0.30	0.23 U	0.23 U	0.23 U	0.63	0.23 U	0.14 U	0.069 U	0.14 U	0.094	0.16 U	0.16 U	0.16 U	0.16 U	0.16 U	0.16 U	0.16 U	0.16 U	0.085	0.16 U	0.16 U	0.16 U
1,2-Dichlorotetrafluoroethane	0.35 U	0.35 U	0.35 U																				
1,3,5-Trimethylbenzene	0.25 U	0.25 U	0.25 U	0.25 U	0.25 U	0.25 U	0.25 U	0.10	0.15	0.083	0.26	0.17 U	0.17 U	0.17 U	0.17 U	0.23	0.17 U	0.17 U	0.17 U	0.057 J	0.17 U	0.083 J	0.083 J
1,3-Butadiene	0.11 U	0.11 U	0.11 U	0.11 U	0.11 U	0.11 U	0.11 U	0.066 U	0.066 U	0.066 U	0.078 U	0.078 U	0.078 U	0.078 U	0.078 U	0.075 U	0.078 U	0.48	0.078 U	0.044 U	0.078 U	0.078 U	0.078 U
1,3-Dichlorobenzene	0.30 U	0.30 U	0.30 U	0.30 U	0.30 U	0.30 U	0.30 U	0.18 U	0.18 U	0.18 U	0.21 U	0.21 U	0.21 U	0.21 U	0.21 U	0.20 U	0.21 U	0.21 U	0.21 U	0.06 J	0.21 U	0.21 U	0.21 U
1,4-Dichlorobenzene	0.30 U	0.30 U	0.30 U	0.30 U	0.30 U	0.30 U	0.30 U	0.18 U	0.18 U	0.065	0.063	0.21 U	0.21 U	0.21 U	0.21 U	0.086	0.21 U	0.21 U	0.21 U	0.12 U	0.21 U	0.16 J	0.15 J
1,4-Dioxane							0.18 U																
2-Butanone	2.1	4.3	1.8	0.42	1.7 B	4.7	5.9 U	2.1	0.97	1.1	2.8	1.9	1.9	1.7	1.6	3.8	0.69	1.5	3	2.2 J	0.75 J	1.4 J	1.7 J
2-Hexanone	0.20 U	0.82	0.55	0.20 U	0.20 U	1.4 J	0.73	0.12 U	0.081	0.23	0.41	0.20	0.35	0.14 U	0.15	1.1	0.14 U	0.37	0.35	0.41	0.14 U	0.43	0.17
4-Ethyltoluene	0.25 U	0.25 U	0.25 U	0.25 U	0.25 U	0.25 U	0.25 U	0.074	0.097	0.065	0.16	0.17 U	0.17 U	0.17 U	0.17 U	0.20	0.17 U	0.17 U	0.17 U	0.065 J	0.17 U	0.09 J	0.069 J
4-Methyl-2-pentanone	0.20 U	0.43	0.61	0.20 U	0.20 U	0.53	0.36	0.15	0.13	1.4	0.29	0.18	0.14 U	0.21	0.20	0.44	0.14 U	0.14 U	0.34	0.18	0.14 U	0.18	0.15
Acetone	12	41	27	12 B	15 B	48 B	38	17	13	18	24	14	15	49	46	46	20	15	30	41	12	16	24
Benzene	0.53	0.27	0.56	0.45	1.1	0.41	0.34	0.44	0.36	0.20	0.49	0.58	0.87	0.32	0.43	1.8	0.54	1.9	0.57	0.36	0.4	0.57	0.27
Benzyl chloride	0.26 U	0.26 U	0.26 U	0.26 U	0.26 U	0.26 U	0.26 U	0.16 U	0.16 U	0.16 U	0.18 U	0.18 U	0.18 U	0.18 U	0.18 U	0.18 U	0.18 U	0.18 U	0.18 U	0.052 U	0.18 U	0.18 U	0.18 U
Bromodichloromethane	0.33 U	0.33 U	0.33 U	0.34 U	0.34 U	0.34 U	0.34 U	0.20 U	0.10 U	0.20 U	0.24 U	0.24 U	0.24 U	0.24 U	0.24 U	0.23 U	0.24 U	0.24 U	0.24 U	0.067 U	0.24 U	0.24 U	0.24 U
Bromoform	0.51 U	0.51 U	0.51 U	0.52 U	0.52 U	0.52 U	0.52 U	0.31 U	0.31 U	0.31 U	0.36 U	0.36 U	0.36 U	0.36 U	0.36 U	0.35 U	0.36 U	0.36 U	0.36 U	0.21 U	0.36 U	0.36 U	0.36 U
Bromomethane	0.19 U	0.19 U	0.19 U	0.19 U	0.19 U	0.19 U	0.19 U	0.12 U	0.12 U	0.12 U	0.14 U	0.14 U	0.14 U	0.14 U	0.14 U	0.13 U	0.14 U	0.14 U	0.14 U	0.056 J	0.14 U	0.14 U	0.14 U
Carbon disulfide	0.16 U	0.16 U	0.16 U	0.16 U	0.16 U	0.27	1.6 U	0.93 U	0.93 U	0.93 U	0.090	1.1 U	1.1 U	0.16	0.60	0.14	1.1 U	1.1 U	0.15	0.11 J	1.1 U	0.042 J	0.1 J
Carbon tetrachloride	0.43	0.50	0.47	0.45	0.56 [a]	0.69 [a]	0.50	0.45	0.46	0.43	0.38	0.51	0.39	0.55 [a]	0.46	0.45	0.49	0.42	0.45	0.46	0.33	0.34	0.36
Chlorobenzene	0.23 U	0.23 U	0.23 U	0.23 U	0.23 U	0.23 U	0.23 U	0.14 U	0.14 U	0.14 U	0.16 U	0.16 U	0.16 U	0.16 U	0.16 U	0.16 U	0.16 U	0.16 U	0.16 U	0.046 U	0.16 U	0.16 U	0.16 U
Chloroethane	0.13 U	0.13 U	0.13 U	0.13 U	0.13 U	0.13 U	0.13 U	0.079 U	0.079 U	0.079 U	0.093 U	0.093 U	0.093 U	0.093 U	0.093 U	0.089 U	0.093 U	0.093 U	0.093 U	0.053 U	0.093 U	0.093 U	0.093 U
Chloroform	0.24 U	0.24 U	0.38	0.24 U	0.24 U	0.24 U	0.34	0.12	0.073 U	0.13	0.20	0.17 U	0.082	0.21	0.47	0.17	0.24	0.17 U	0.18	0.12	0.096 J	0.079 J	0.19
Chloromethane	1.2	1.3	1.4	0.99	1.0	1.6	1.6	1.3	1.6	1.2	1.3	1.1	1.4	1.5	1.3	1.2	1.2	1.4	1.4	0.76	0.86	1	1.3
cis-1,2-Dichloroethene	0.20 U	0.20 U	0.20 U	0.20 U	0.20 U	0.20 U	0.20 U	0.064	0.059 U	0.12 U	0.14 U	0.14 U	0.14 U	0.14 U	0.14 U	0.13 U	0.14 U	0.14 U	0.14 U	0.04 U	0.14 U	0.14 U	0.14 U
cis-1,3-Dichloropropene	0.22 U	0.22 U	0.22 U	0.23 U	0.23 U	0.23 U	0.23 U	0.14 U	0.068 U	0.14 U	0.16 U	0.16 U	0.16 U	0.16 U	0.16 U	0.15 U	0.16 U	0.16 U	0.16 U	0.045 U	0.16 U	0.16 U	0.16 U
Cyclohexane	0.17 U	0.17 U	0.17 U	0.17 U	0.17 U	0.17 U	0.17 U	0.10 U	0.10 U	0.10 U	0.23	0.12 U	0.12 U	0.12 U	0.12 U	0.12 U	0.12 U	0.30	0.12 U	0.069 U	0.12 U	0.12 U	0.12 U
Dibromochloromethane	0.43 U	0.43 U	0.43 U	0.43 U	0.43 U	0.43 U	0.43 U	0.26 U	0.13 U	0.26 U	0.30 U	0.30 U	0.30 U	0.30 U	0.30 U	0.29 U	0.30 U	0.30 U	0.30 U	0.085 U	0.3 U	0.3 U	0.3 U
Dichlorodifluoromethane	1.8	2.7	1.7	2.0	3.1	2.5	1.8	2.8	2.1	2.7	2.9	2.6	1.7	3.1	2.1	1.5	2.7	1.5	2.1	2.2	1.8	1.3	1.9

Table 1.
Summary of Analytical Results - Air Sampling for Small Retail Spaces
Former Gorham Manufacturing Site
Providence, Rhode Island

Parameter (ug/m ³)	Indoor Air - Western Small Retail Space																						
	IA-7-032610 3/26/2010	IA-7-070110 7/1/2010	IA-7-091610 9/16/2010	IA-7-120710 12/7/2010	IA-7-021711 2/17/2011	IA-7-060211 6/2/2011	IA-7-091511 9/15/2011	IA-7-120811 12/8/2011	IA-7-030812 3/8/2012	IA-7-061412 6/14/2012	IA-7-091312 9/13/2012	IA-7-010313 1/3/2013	IA-7-031513 3/15/2013	IA-7-060713 6/7/2013	IA-7-090613 9/6/2013	IA-7-100313 10/3/2013	IA-7-121313 12/13/2013	IA-7-030714 3/7/2014	IA-7-061314 6/13/2014	IA-7-091214 9/12/2014	IA-7-121914 12/19/2014	IA-07-032715 3/27/2015	IA-7-061115 6/11/2015
Ethanol	13	39	240	13	14	28	76	60	70	110	60	52	11	45	21	40	25	50	79	96	39	110	110
Ethyl acetate	0.18 U	0.18 U	0.18 U	0.18 U	0.18 U	0.70	0.21	1.8	0.94	0.39	0.57	0.77	0.13 U	5.5	1.3	1.9	0.34	0.56	0.41	0.37	0.13 U	0.64	0.39
Ethylbenzene	0.32	0.45	0.45	0.22 U	0.22 U	0.68	0.45	0.24	0.12	0.24	0.45	0.19	0.14	0.36	0.48	0.62	0.15 U	0.43	0.35	0.2	0.085 J	0.58	0.19
Hexachlorobutadiene	1.1 U	0.53 U	0.53 U	0.53 U	0.53 U	0.53 U	0.53 U	0.32 U	0.32 U	0.32 U	0.37 U	0.37 U	0.37 U	0.37 U	0.37 U	0.36 U	0.37 U	0.37 U	0.37 U	0.21 U	0.37 U	0.37 U	0.37 U
Hexane	0.33	0.70	0.64	0.50	1.3	0.58	7.0 U	3.9	0.80	0.67	0.97	0.86	0.87	2.9	1.3	0.97	0.39	1.1	0.9	0.37 J	0.35 J	4.9 J	0.36 J
Isopropyl alcohol	18	5.8	28	2.8	11	1.2 U	77	2.9 U	2.9 U	48	22	3.3	3.4 U	3.4 U	3.4 U	6.0	40	1.9	11.0	2 U	1.4 J	30.0	11
m,p-Xylene	0.82	1.2	1.2	0.43 U	0.43 J	1.5	1.1	0.72	0.30	0.54	1.4	0.71	0.40	1.1	1.2	1.8	0.25	1.2	1.1	0.54	0.29 J	0.67	0.48
Methyl methacrylate				0.20 U	0.20 U	0.20 U	0.20 U	0.12 U	0.12 U	0.12 U	0.14 U	0.14 U	0.14 U	0.14 U	0.14 U	0.14 U	0.14 U	0.14 U	0.14 U	0.082 U	0.14 U	0.14 U	
Methylene chloride	0.70 U	1.3	0.60	1.3	2.5	1.1	1.7 U	13	2.8	1.4	2.3	2.6	1.4	6.1	1.3	1.1	0.76	0.68	0.74	0.63 J	0.39 J	0.6 J	0.58 J
Methyl-t-butyl ether	0.18 U	0.18 U	0.18 U	0.18 U	0.18 U	0.18 U	0.18 U	0.11 U	0.11 U	0.11 U	0.11	0.13 U	0.13 U	0.13 U	0.13 U	0.12 U	0.13 U	0.13 U	0.13 U	0.072 U	0.13 U	0.13 U	0.063 J
n-Heptane	0.29	0.50	0.68	0.33	0.47	2.0	1.1	0.46	0.47	0.65	0.99	0.14 U	0.16	0.42	1.1	1.6	0.45	1.3	4.6	1.9	4.3	0.19	0.14 J
o-Xylene	0.28	0.43	0.43	0.22 U	0.22 U	0.69	0.41	0.30	0.17	0.20	0.56	0.24	0.15	0.40	0.44	0.85	0.15 U	0.44	0.39	0.19	0.088 J	0.26	0.19
Propylene (Propene)	0.35 U	0.87 U	0.35 U	0.86 U	0.86 U	0.86 U	3.4 U	2.1 U	2.1 U	2.1 U	2.4 U	2.4 U	2.4 U	2.4 U	2.3 U	2.4 U	2.4 U	2.4 U	1.5	1.4 U	2.4 U	2.4 U	2.4 U
Styrene	0.26	0.70	0.39	0.21 U	0.21 U	0.97	0.63	0.18	0.097	0.26	0.89	0.15 U	0.081	0.29	2.6	0.37	0.15 U	0.17	0.29	0.24	0.15 U	0.096 J	0.29
Tetrachloroethene	0.34 U	0.34 U	0.36	0.34 U	1.7	0.34 U	0.62	0.66	0.14	0.15	1.7	0.24 U	0.15	0.24 U	5.5	0.22	0.24 U	0.40	0.34	0.13	0.13 J	0.23 J	0.25
Tetrahydrofuran	0.15 U	0.15 U	0.15 U	0.15 U	0.15 U	0.24	0.18	0.088 U	0.088 U	0.088	0.10 U	0.10 U	0.10 U	0.10 U	0.65	0.15	0.10 U	0.10 U	0.14	0.13	0.1 U	0.11	0.15
Toluene	7.2	8.4	3.5	0.48	1.6	6.6	3.7	1.2	0.48	1.4	2.4	0.99	1.0	3.8	4.7	7.8	1.1	2.8	2.2	1.3	0.72	1.1	1
trans-1,2-Dichloroethene	0.20 U	0.20 U	0.20 U	0.20 U	0.20 U	0.20 U	0.20 U	0.12 U	0.059 U	0.12 U	0.14 U	0.14 U	0.14 U	0.14 U	0.14 U	0.13 U	0.14 U	0.14 U	0.14 U	0.04 U	0.14 U	0.14 U	0.14 U
trans-1,3-Dichloropropene	0.22 U	0.22 U	0.22 U	0.23 U	0.23 U	0.23 U	0.23 U	0.14 U	0.068 U	0.14 U	0.16 U	0.16 U	0.16 U	0.16 U	0.16 U	0.15 U	0.16 U	0.16 U	0.16 U	0.045 U	0.16 U	0.16 U	0.16 U
Trichloroethene	0.27 U	0.27 U	0.77	0.27 U	0.27 U	0.27 U	0.27 U	0.16	0.081 U	0.077	0.15	0.19 U	0.068	0.19 U	0.53	0.14	0.19 U	0.28	0.19 U	0.077	0.19 U	0.1 J	0.19 U
Trichlorofluoromethane	1.3	1.3	2.9	1.2	1.6	1.3	1.6	1.3	1.1	1.7	1.8	1.8	1.5	2.5	1.8	1.9	1.6	1.7	1.4	1.3	1.4	1.2	1.5
Trichlorotrifluoroethane	0.64	0.54	0.43	0.55	0.67	0.76	0.54	0.67	0.44	0.53	0.58	0.6	0.87	1	0.63	0.52	0.6	0.45	0.52	0.58	0.63	0.64 J	0.65 J
Vinyl acetate	0.36 U	0.18 U	0.36 U	0.35 U	0.18 U	3.5 U	0.18 U	0.11 U	0.21 U	0.21 U	0.25 U	0.25 U	0.25 U	2.5 U	2.5 U	2.4 U	2.5 U	2.5 U	2.5 U	1.4 U	2.5 U	2.5 U	2.5 U
Vinyl chloride	0.13 U	0.13 U	0.13 U	0.13 U	0.13 U	0.13 U	0.13 U	0.077 U	0.038 U	0.077 U	0.090 U	0.090 U	0.090 U	0.090 U	0.090 U	0.087 U	0.090 U	0.090 U	0.090 U	0.026 U	0.09 U	0.09 U	0.09 U

Notes:

[a] Benzene and carbon tetrachloride are above the target air concentration, but are not compliance violations as indoor air concentrations are consistent with outdoor air concentrations that were sampled on the same day.

NA - not available

U - Not detected, value is the detection limit

B - Compounds detected in method blank as well as field sample

J - Indicates compound was detected at an estimated value.

D - Result from diluted analyses

ug/m³ - micrograms per cubic meter

Bolded and shaded values are above the CT target

5 indoor air concentration for industrial/commercial scenarios

Table 1.
Summary of Analytical Results - Air Sampling for Small Retail Spaces
Former Gorham Manufacturing Site
Providence, Rhode Island

Parameter (ug/m ³)	Indoor Air - Western Small Retail Space		
	IA-7-091615 9/16/2015	IA-7-121815 12/18/2015	IA-7-021816 2/18/2016
1,1,1-Trichloroethane	0.054 J	0.19 U	0.19 U
1,1,1,2-Tetrachloroethane	0.44 U		0.44 U
1,1,2,2-Tetrachloroethane	0.24 U	0.24 U	0.24 U
1,1,2-Trichloroethane	0.19 U	0.19 U	0.19 U
1,1-Dichloroethane	0.14 U	0.14 U	0.14 U
1,1-Dichloroethene	0.14 U	0.14 U	0.14 U
1,2,4-Trichlorobenzene	0.26 U	0.26 U	0.26 U
1,2,4-Trimethylbenzene	0.15 J	0.28	0.17 U
1,2-Dibromoethane (EDB)	0.27 U	0.27 U	0.27 U
1,2-Dichlorobenzene	0.21 U	0.21 U	0.21 U
1,2-Dichloroethane	0.18	0.14 U	0.14 U
1,2-Dichloropropane	0.16 J	0.16 U	0.16 U
1,2-Dichlorotetrafluoroethane		0.25 U	
1,3,5-Trimethylbenzene	0.048 J	0.17 U	0.17 U
1,3-Butadiene	0.078 U	0.14	0.078 U
1,3-Dichlorobenzene	0.21 U	0.21 U	0.21 U
1,4-Dichlorobenzene	0.055 J	0.21 U	0.21 U
1,4-Dioxane		1.3 U	
2-Butanone	1.7 J	2 J	0.59 J
2-Hexanone	0.14 U	0.28	0.14 U
4-Ethyltoluene	0.055 J	0.17 U	0.17 U
4-Methyl-2-pentanone	0.14 U	0.18	0.14 U
Acetone	39	15	9.1
Benzene	0.91	0.97	0.43
Benzyl chloride	0.18 U	0.18 U	0.18 U
Bromodichloromethane	0.24 U	0.24 U	0.24 U
Bromoform	0.36 U	0.36 U	0.36 U
Bromomethane	0.14 U	0.14 U	0.14 U
Carbon disulfide	0.15 J	1.1 U	1.1 U
Carbon tetrachloride	0.39	0.51	0.37
Chlorobenzene	0.16 U	0.16 U	0.16 U
Chloroethane	0.093 U	0.093 U	0.093 U
Chloroform	0.23	0.17 U	0.17 U
Chloromethane	1.3	1.4	1
cis-1,2-Dichloroethene	0.086 J	0.14 U	0.14 U
cis-1,3-Dichloropropene	0.16 U	0.16 U	0.16 U
Cyclohexane	0.12 U	0.46	0.12 U
Dibromochloromethane	0.3 U	0.3 U	0.3 U
Dichlorodifluoromethane	1.8	2.3	1.6

Table 1.
Summary of Analytical Results - Air Sampling for Small Retail Spaces
Former Gorham Manufacturing Site
Providence, Rhode Island

Parameter (ug/m ³)	Indoor Air - Western Small Retail Space		
	IA-7-091615 9/16/2015	IA-7-121815 12/18/2015	IA-7-021816 2/18/2016
Ethanol	440 E	33	13
Ethyl acetate	1.1	0.31	0.32
Ethylbenzene	0.3	0.25	0.15 U
Hexachlorobutadiene	0.37 U	0.37 U	0.37 U
Hexane	0.67 J	0.52 J	0.28 J
Isopropyl alcohol	30	3.4 U	4.8
m,p-Xylene	0.64	0.84	0.27 J
Methyl methacrylate	0.14 U		0.14 U
Methylene chloride	0.54 J	1.2 J	0.4 J
Methyl-t-butyl ether	0.13 U	0.13 U	0.13 U
n-Heptane	0.25	0.28	0.14 U
o-Xylene	0.23	0.3	0.15 U
Propylene (Propene)	2.4 U	2.4 U	2.4 U
Styrene	0.27	0.18	0.15 U
Tetrachloroethene	0.23 J	0.36	0.24 U
Tetrahydrofuran	0.11	0.1 U	0.1 U
Toluene	2.1	1.6	0.59
trans-1,2-Dichloroethene	0.14 U	0.14 U	0.14 U
trans-1,3-Dichloropropene	0.16 U	0.16 U	0.16 U
Trichloroethene	0.31	0.19 U	0.19 U
Trichlorofluoromethane	1.3	1.7	1.1
Trichlorotrifluoroethane	0.59 J	0.6 J	0.46 J
Vinyl acetate	2.5 U	2.5 U	2.5 U
Vinyl chloride	0.09 U	0.09 U	0.09 U

Prepared by / Date: AKN 2/26/16
Checked by / Date: MAM 2/29/16

Table 2.
Vacuum Monitoring Results - Small Retail Spaces
Former Gorham Manufacturing Site
Providence, Rhode Island

	Pressure Differential (inches of water)		
Date	VMW-5	VMW-6	VMW-7
2/3/2009	-0.25	-0.17	0.00
2/18/2009	-0.212	-0.155	-0.011
2/26/2009	-0.230	-0.120	-0.025
3/6/2009	-0.200	-0.086	-0.012
4/14/2009	-0.108	-0.054	-0.014
5/15/2009	-0.081	-0.073	-0.016
6/11/2009	-0.090	-0.076	-0.098
9/17/2009	-0.110	-0.102	+0.074
12/29/2009**	-0.011	-0.010	-0.061
3/26/2010	-0.245	-0.142	-0.018
7/1/2010	-0.542	-0.114	-0.176
9/16/2010	-0.247	-0.874	-0.013
12/7/2010	-0.044	-0.028	+0.022
2/17/2011	-0.212	-0.599	-0.337
6/2/2011	-0.277	-0.236	-0.138**
9/15/2011	-0.234	-0.212	-0.010
12/8/2011	-0.609	-0.115	-0.009
3/8/2012	-0.003	-0.246	-0.114
6/14/2012	-0.237	-0.103	-0.132
9/13/2012	-0.243	-0.119	-0.210
1/3/2013	-0.150	-0.060	-0.052
3/15/2013	-0.228	-0.354	-0.002
6/7/2013	-0.226	-0.123	-0.011
9/6/2013	-0.232	-0.829	-0.007
10/3/2013	NM	NM	-0.006
12/13/2013	-0.215	-0.002	-0.002
3/7/2014	-0.177	-0.002	-0.002
6/13/2014	-0.185	-0.010	-0.011
9/12/2014	-0.258	-0.256	-0.014
12/19/2014	-0.222	-0.100	-0.001
3/27/2015	-0.301	-0.097	-0.036
6/11/2015	-0.23***	-0.1***	NM***
9/16/2015	-0.246	-0.050	-0.013
12/18/2015	-0.378	-0.177	-0.005
2/18/2016	-0.228	-0.987	-0.009

** ASD system offline.

NM = Not Measured

*** Due to Digital Manometer reading high range only at the time of measurement, readings are in tenths of inches of water. VMW-7 was not measured due to the low range of the vacuum.

Prepared by/Date: MAM 03/10/16

Checked by/Date: DEH 03/15/16

Table 3.
Summary of Analytical Results - Air Sampling for Large Retail Space
Former Gorham Manufacturing Site
Providence, Rhode Island

Parameter (ug/m ³)	Outdoor Air Reference Locations																					
	AA-1 011609 1/16/2009	AA-1- 020309 2/3/2009	AA-1- 021109 2/11/2009	AA-1- 021809 2/18/2009	AA-1- 022609 2/26/2009	AA-1- 030609 3/6/2009	AA-1- 033109 3/31/2009	AA-1- 041409 4/14/2009	AA-1- 042409 4/24/2009	AA-1- 051509 5/15/2009	AA-1- 061109 6/11/2009	AA-1- 091709 9/17/2009	AA-1- 092409 9/24/2009	AA-1- 100109 10/1/2009	AA-1- 100809 10/8/2009	AA-1- 122909 12/29/09	AA-1- 012810 1/28/2010	AA-1- 020510 2/5/2010	AA-1- 021210 2/12/2010	AA-1- 021910 2/19/2010	AA-1- 032610 3/26/2010	AA-1- 043010 4/30/2010
1,1,1-Trichloroethane	0.27 U	0.27 U	0.27 U	0.27 U	0.27 U	0.27 U	0.27 U	0.19 U	0.27 U	0.27 U	0.27 U	0.27 U	0.27 U	0.27 U	0.27 U	0.27 U	0.27 U	0.27 U	0.27 U	0.27 U	0.27 U	
1,1,1,2-Tetrachloroethane																						
1,1,2,2-Tetrachloroethane	0.34 U	0.34 U	0.34 U	0.34 U	0.34 U	0.34 U	0.34 U	0.24 U	0.34 U	0.34 U	0.34 U	0.34 U	0.34 U	0.34 U	0.34 U	0.34 U	0.34 U	0.34 U	0.34 U	0.34 U	0.34 U	
1,1,2-Trichloroethane	0.27 U	0.27 U	0.27 U	0.27 U	0.27 U	0.27 U	0.27 U	0.19 U	0.27 U	0.27 U	0.27 U	0.27 U	0.27 U	0.27 U	0.27 U	0.27 U	0.27 U	0.27 U	0.27 U	0.27 U	0.27 U	
1,1-Dichloroethane	0.20 U	0.20 U	0.20 U	0.20 U	0.20 U	0.20 U	0.20 U	0.14 U	0.20 U	0.20 U	0.20 U	0.20 U	0.20 U	0.20 U	0.20 U	0.20 U	0.20 U	0.20 U	0.20 U	0.20 U	0.20 U	
1,1-Dichloroethene	0.20 U	0.20 U	0.20 U	0.20 U	0.20 U	0.20 U	0.20 U	0.14 U	0.20 U	0.20 U	0.20 U	0.20 U	0.20 U	0.20 U	0.20 U	0.20 U	0.20 U	0.20 U	0.20 U	0.20 U	0.20 U	
1,2,4-Trichlorobenzene	0.37 U	0.37 U	0.37 U	0.37 U	0.37 U	0.37 U	0.37 U	0.26 U	0.37 U	0.37 U	0.37 U	0.37 U	0.37 U	0.37 U	0.37 U	0.37 U	0.75 U	0.37 U	0.37 U	0.37 U	0.75 U	
1,2,4-Trimethylbenzene	0.25 U	0.28	0.52	1.8	0.25 U	0.25 U	0.25 U	0.18 U	0.25 U	0.25 U	0.29	0.30	0.25 U	0.25 U	0.25 U	0.25 U	0.25 U	0.25 U	0.25 U	0.25 U	0.25 U	
1,2-Dibromoethane (EDB)	0.38 U	0.38 U	0.38 U	0.38 U	0.38 U	0.38 U	0.38 U	0.27 U	0.38 U	0.38 U	0.38 U	0.38 U	0.38 U	0.38 U	0.38 U	0.38 U	0.38 U	0.38 U	0.38 U	0.38 U	0.38 U	
1,2-Dichlorobenzene	0.30 U	0.30 U	0.30 U	0.30 U	0.30 U	0.30 U	0.30 U	0.21 U	0.30 U	0.30 U	0.30 U	0.30 U	0.30 U	0.30 U	0.30 U	0.30 U	0.30 U	0.30 U	0.30 U	0.30 U	0.30 U	
1,2-Dichloroethane	0.20 U	0.20 U	0.20 U	0.20 U	0.20 U	0.20 U	0.20 U	0.14 U	0.20 U	0.20 U	0.20 U	0.20 U	0.20 U	0.20 U	0.20 U	0.20 U	0.20 U	0.20 U	0.20 U	0.20 U	0.20 U	
1,2-Dichloropropane	0.23 U	0.23 U	0.23 U	0.23 U	0.23 U	0.23 U	0.23 U	0.17 U	0.23 U	0.23 U	0.23 U	0.23 U	0.23 U	0.23 U	0.23 U	0.23 U	0.23 U	0.23 U	0.23 U	0.23 U	0.23 U	
1,2-Dichlorotetrafluoroethane	0.35 U	0.35 U	0.35 U	0.35 U	0.35 U	0.35 U	0.35 U	0.25 U	0.35 U	0.35 U	0.35 U	0.35 U	0.35 U	0.35 U	0.35 U	0.35 U	0.35 U	0.35 U	0.35 U	0.35 U	0.35 U	
1,3,5-Trimethylbenzene	0.25 U	0.25 U	0.25 U	0.50	0.25 U	0.25 U	0.25 U	0.18 U	0.25 U	0.25 U	0.25 U	0.25 U	0.25 U	0.25 U	0.25 U	0.25 U	0.25 U	0.25 U	0.25 U	0.25 U	0.25 U	
1,3-Butadiene	0.11 U	0.11 U	0.17	1.3	0.11 U	0.11 U	0.11 U	0.08 U	0.11 U	0.11 U	0.11 U	0.23 U	0.23 U	0.23 U	0.23 U	0.11 U	0.23 U	0.23 U	0.23 U	0.23 U	0.11 U	
1,3-Dichlorobenzene	0.30 U	0.30 U	0.30 U	0.30 U	0.30 U	0.30 U	0.30 U	0.21 U	0.30 U	0.30 U	0.30 U	0.30 U	0.30 U	0.30 U	0.30 U	0.30 U	0.30 U	0.30 U	0.30 U	0.30 U	0.30 U	
1,4-Dichlorobenzene	0.30 U	0.30 U	0.30 U	0.53	0.30 U	0.30 U	0.30 U	0.21 U	0.30 U	0.30 U	0.30 U	0.30 U	0.30 U	0.30 U	0.30 U	0.30 U	0.30 U	0.30 U	0.30 U	0.30 U	0.30 U	
1,4-Dioxane																						
2-Butanone	0.58	1.2	2.4	3.2	1.6	0.67	1.7	0.11 U	1.6	1.6	1.1	1.7	0.84	1.2	1.2	2.0	0.81	1.6	1.6	0.88	1.5	
2-Hexanone	0.20 U	0.22	0.57	0.35	0.20 U	0.20 U	0.20 U	0.14 U	0.26	0.39	0.20 U	0.34	0.20 U	0.33	0.23	0.20 U	0.20 U	0.32	0.20 U	0.20 U	0.29	
4-Ethyltoluene	0.25 U	0.25 U	0.25 U	0.60	0.25 U	0.25 U	0.25 U	0.18 U	0.25 U	0.25 U	0.25 U	0.25 U	0.25 U	0.25 U	0.25 U	0.25 U	0.25 U	0.25 U	0.25 U	0.25 U	0.25 U	
4-Methyl-2-pentanone	0.20 U	0.20 U	0.27	0.63	0.20 U	0.20 U	0.20 U	0.14 U	0.20 U	0.20 U	0.20 U	0.20 U	0.20 U	0.20 U	0.20 U	0.20 U	0.20 U	0.34	0.20 U	0.20 U	0.20 U	
Acetone	7.3	8.0	15	22	8.4	5.9	12	1.1	27	9.5	10	10	9.6	5.4	17	11	3.5	7.6	5.0	3.7	9.5	
Benzene	0.69	0.62	1.3	4.7	0.43	0.69	0.46	0.12 U	0.30	0.40	0.49	0.38	0.35	0.25	0.20	0.42	0.79	0.68	0.63	0.41	0.69	
Benzyl chloride	0.26 U	0.26 U	0.26 U	0.26 U	0.26 U	0.26 U	0.26 U	0.19 U	0.26 U	0.26 U	0.26 U	0.26 U	0.26 U	0.26 U	0.26 U	0.26 U	0.26 U	0.26 U	0.26 U	0.26 U	0.26 U	
Bromodichloromethane	0.33 U	0.33 U	0.33 U	0.33 U	0.33 U	0.33 U	0.33 U	0.24 U	0.33 U	0.33 U	0.33 U	0.33 U	0.33 U	0.33 U	0.33 U	0.33 U	0.33 U	0.33 U	0.33 U	0.33 U	0.33 U	
Bromoform	0.51 U	0.51 U	0.51 U	0.51 U	0.51 U	0.51 U	0.51 U	0.36 U	0.51 U	0.51 U	0.51 U	0.51 U	0.51 U	0.51 U	0.51 U	0.51 U	0.51 U	0.51 U	0.51 U	0.51 U	0.51 U	
Bromomethane	0.19 U	0.19 U	0.19 U	0.19 U	0.19 U	0.19 U	0.19 U	0.14 U	0.19 U	0.19 U	0.19 U	0.19 U	0.19 U	0.19 U	0.19 U	0.19 U	0.19 U	0.19 U	0.19 U	0.19 U	0.19 U	
Carbon disulfide	0.16 U	0.16 U	0.16 U	0.16 U	0.16 U	0.16 U	0.16 U	0.12 U	0.16 U	0.16 U	0.16 U	0.16 U	0.16 U	0.16 U	0.16 U	0.16 U	0.28	0.16 U	0.16 U	0.44	0.16 U	
Carbon tetrachloride	0.38	0.44	0.52	0.56	0.43	0.61	0.47	0.22 U	0.41	0.78	0.43	0.40	0.40	0.43	0.46	0.39	0.42	0.39	0.31 U	0.43	0.49	
Chlorobenzene	0.23 U	0.23 U	0.23 U	0.23 U	0.23 U	0.23 U	0.23 U	0.17 U	0.23 U	0.23 U	0.23 U	0.23 U	0.23 U	0.23 U	0.23 U	0.23 U	0.23 U	0.23 U	0.23 U	0.23 U	0.23 U	
Chloroethane	0.13 U	0.13 U	0.13 U	0.13 U	0.13 U	0.13 U	0.13 U	0.10 U	0.13 U	0.13 U	0.13 U	0.13 U	0.13 U	0.13 U	0.13 U	0.13 U	0.13 U	0.13 U	0.13 U	0.13 U	0.13 U	
Chloroform	0.24 U	0.24 U	0.24 U	0.24 U	0.24 U	0.24 U	0.24 U	0.17 U	0.24 U	0.24 U	0.24 U	0.24 U	0.24 U	0.24 U	0.24 U	0.24 U	0.24 U	0.24 U	0.24 U	0.24 U	0.24 U	
Chloromethane	1.1	0.90	1.4	1.5	1.1	1.1	1.3	1.1	1.2	1.1	1.2	0.85	1.1	0.97	0.96	1.6	1.1	1.2	1.3	1.1	1.4	
cis-1,2-Dichloroethene	0.20 U	0.20 U	0.20 U	0.20 U	0.20 U	0.20 U	0.20 U	0.14 U	0.20 U	0.20 U	0.20 U	0.20 U	0.20 U	0.20 U	0.20 U	0.20 U	0.20 U	0.20 U	0.20 U	0.20 U	0.20 U	
cis-1,3-Dichloropropene	0.22 U	0.22 U	0.22 U	0.22 U	0.22 U	0.22 U	0.22 U	0.16 U	0.22 U	0.22 U	0.22 U	0.22 U	0.22 U	0.22 U	0.22 U	0.22 U	0.22 U	0.22 U	0.22 U	0.22 U	0.22 U	
Cyclohexane	0.17 U	0.17 U	0.35	1.1	0.17 U	0.17 U	0.17 U	0.12 U	0.17 U	0.17 U	0.17 U	0.17 U	0.17 U	0.17 U	0.17 U	0.17 U	0.17 U	0.17 U	0.17 U	0.17 U	0.17 U	
Dibromochloromethane	0.43 U	0.43 U	0.43 U	0.43 U	0.43 U	0.43 U	0.43 U	0.31 U	0.43 U	0.43 U	0.43 U	0.43 U	0.43 U	0.43 U	0.43 U	0.43 U	0.43 U	0.43 U	0.43 U	0.43 U	0.43 U	
Dichlorodifluoromethane	2.0	2.2	2.6	2.7	2.6	2.6	2.8	2.0	2.5	2.7	2.6	2.1	2.1	2.2	2.1	2.1	2.3	2.4	2.5	2.9	1.8	

Table 3.
Summary of Analytical Results - Air Sampling for Large Retail Space
Former Gorham Manufacturing Site
Providence, Rhode Island

Parameter (ug/m ³)	Outdoor Air Reference Locations																					
	AA-1 011609 1/16/2009	AA-1- 020309 2/3/2009	AA-1- 021109 2/11/2009	AA-1- 021809 2/18/2009	AA-1- 022609 2/26/2009	AA-1- 030609 3/6/2009	AA-1- 033109 3/31/2009	AA-1- 041409 4/14/2009	AA-1- 042409 4/24/2009	AA-1- 051509 5/15/2009	AA-1- 061109 6/11/2009	AA-1- 091709 9/17/2009	AA-1- 092409 9/24/2009	AA-1- 100109 10/1/2009	AA-1- 100809 10/8/2009	AA-1- 122909 12/29/09	AA-1- 012810 1/28/2010	AA-1- 020510 2/5/2010	AA-1- 021210 2/12/2010	AA-1- 021910 2/19/2010	AA-1- 032610 3/26/2010	AA-1- 043010 4/30/2010
Ethanol	4.0	5.4	10	47	4.3	3.5	4.7	0.81	4.9	4.8	8.6	6.6	4.6	3.9	4.9	3.8	5.4	5.1	7.2	1.2	4.9	4.0
Ethyl acetate	0.37 U	0.37 U	0.18 U	0.31	0.37 U	0.18 U	0.18 U	0.26 U	0.37 U	0.18 U	0.18 U	0.18 U	0.18 U	0.18 U	0.18 U	0.18 U	0.18 U	0.18 U	0.18 U	1.1	0.18 U	0.18 U
Ethylbenzene	0.22 U	0.25	0.52	2.0	0.22 U	0.22 U	0.22 U	0.16 U	0.22 U	0.22 U	0.24	0.22 U	0.23	0.22 U	0.22 U	0.22 U	0.22 U	0.22 U	0.22 U	0.22 U	0.22 U	0.22 U
Hexachlorobutadiene	1.1 U	1.1 U	1.1 U	1.1 U	1.1 U	1.1 U	1.1 U	0.75 U	1.1 U	1.1 U	1.1 U	0.53 U	0.53 U	0.53 U	0.53 U	1.1 U	0.53 U	0.53 U	0.53 U	0.53 U	1.1 U	0.53 U
Hexane	1.5	0.75	1.1	2.9	0.38	2.8	2.2	0.13 U	0.56	0.37	0.59	0.48	1.4	0.45	4.5	0.62	0.36	0.53	0.91	0.24	0.23	1.1
Isopropyl alcohol	1.4	1.4	1.8	4.3	1.4	0.67	1.4	0.18 U	14	1.0	2.5	2.8	0.87	0.63	0.25 U	0.54	0.56	2.7	1.5	0.80	0.73	0.69
m,p-Xylene	0.43 U	0.72	1.4	6.4	0.44	0.43 U	0.43 U	0.31 U	0.43 U	0.49	0.73	0.62	0.59	0.43 U	0.43 U	0.43 U	0.43 U	0.50	0.47	0.43 U	0.49	0.43 U
Methyl methacrylate																						
Methylene chloride	5.5	3.1	0.65	1.5	0.78	7.4	15	2.1	2.8	1.7	1.9	0.70 U	4.2	0.70 U	23	4.6	1.3	1.9	1.7	0.70 U	0.70 U	0.70 U
Methyl-t-butyl ether	0.18 U	0.18 U	0.18 U	0.18 U	0.18 U	0.18 U	0.18 U	0.13 U	0.18 U	0.18 U	0.18 U	0.18 U	0.18 U	0.18 U	0.18 U	0.18 U	0.18 U	0.18 U	0.18 U	0.18 U	0.18 U	0.18 U
n-Heptane	0.20 U	0.27	0.92	1.6	0.20 U	0.20 U	0.20 U	0.14 U	0.20 U	0.40	0.23	0.20 U	0.20 U	0.20 U	0.20 U	0.20 U	0.26	0.20 U	0.20 U	0.20 U	0.20 U	0.20 U
o-Xylene	0.22 U	0.27	0.53	2.2	0.22 U	0.22 U	0.22 U	0.16 U	0.22 U	0.24	0.27	0.23	0.22 U	0.22 U	0.22 U	0.22 U	0.22 U	0.22 U	0.22 U	0.22 U	0.22 U	0.22 U
Propylene (Propene)	0.18 U	0.18 U	0.090 U	0.090 U	0.18 U	0.090 U	0.090 U	0.13 U	0.18 U	0.090 U	0.090 U	0.35 U	0.35 U	0.18 U	0.35 U	0.35 U	0.35 U	0.35 U	0.35 U	0.35 U	0.35 U	0.35 U
Styrene	0.21 U	0.21 U	0.21 U	0.28	0.21 U	0.21 U	0.21 U	0.15 U	0.21 U	0.21 U	0.21 U	0.21 U	0.21 U	0.21 U	0.21 U	0.21 U	0.21 U	0.21 U	0.21 U	0.21 U	0.21 U	0.21 U
Tetrachloroethene	0.34 U	0.34 U	0.73	0.77	0.34 U	0.34 U	0.34 U	0.24 U	0.34 U	0.34 U	0.34 U	0.52	0.34 U	0.34 U	0.34 U	0.34 U	0.34 U	0.34 U	0.34 U	0.34 U	0.34 U	0.34 U
Tetrahydrofuran	0.15 U	0.15 U	0.15 U	0.15 U	0.15 U	0.15 U	0.15 U	0.11 U	0.15 U	0.15 U	0.15 U	0.15 U	0.15 U	1.2	0.15 U	0.15 U	0.15 U	0.15 U	0.15 U	0.19	0.15 U	0.15 U
Toluene	0.94	1.5	3.2	14	0.71	0.99	0.82	0.14 U	0.72	2.6	2.1	1.9	2	0.61	0.5	0.78	0.94	0.64	0.97	0.46	1.1	0.75
trans-1,2-Dichloroethene	0.20 U	0.20 U	0.20 U	0.20 U	0.20 U	0.20 U	0.20 U	0.14 U	0.20 U	0.20 U	0.20 U	0.20 U	0.20 U	0.20 U	0.20 U	0.20 U	0.20 U	0.20 U	0.20 U	0.20 U	0.20 U	0.20 U
trans-1,3-Dichloropropene	0.22 U	0.22 U	0.22 U	0.22 U	0.22 U	0.22 U	0.22 U	0.16 U	0.22 U	0.22 U	0.22 U	0.22 U	0.22 U	0.22 U	0.22 U	0.22 U	0.22 U	0.22 U	0.22 U	0.22 U	0.22 U	0.22 U
Trichloroethene	0.27 U	0.27 U	0.27 U	0.39	0.27 U	0.27 U	0.27 U	0.19 U	0.27 U	0.27 U	0.27 U	0.27 U	0.27 U	0.27 U	0.27 U	0.27 U	0.27 U	0.27 U	0.30	0.27 U	0.27 U	0.27 U
Trichlorofluoromethane	1.3	1.2	1.7	2.4	1.5	2.0	1.7	0.92	1.3	1.5	2.0	1.1	1.4	1.2	1.5	2.2	1.2	1.2	1.6	1.5	1.5	1.2
Trichlorotrifluoroethane	0.68	0.53	0.50	0.47	0.64	0.48	0.51	0.27 U	0.64	0.67	0.56	0.47	0.49	0.45	0.46	0.54	0.49	0.55	0.54	0.54	0.62	0.45
Vinyl acetate	0.71 U	0.71 U	0.18 U	0.18 U	0.71 U	0.18 U	0.18 U	0.50 U	0.71 U	0.18 U	0.18 U	0.71 U	0.71 U	0.71 U	0.71 U	0.36 U	0.71 U	0.71 U	0.71 U	0.71 U	0.36 U	0.71 U
Vinyl chloride	0.13 U	0.13 U	0.13 U	0.13 U	0.13 U	0.13 U	0.13 U	0.10 U	0.13 U	0.13 U	0.13 U	0.13 U	0.13 U	0.13 U	0.13 U	0.13 U	0.13 U	0.13 U	0.13 U	0.13 U	0.13 U	0.13 U

Table 3.
Summary of Analytical Results - Air Sampling for Large Retail Space
Former Gorham Manufacturing Site
Providence, Rhode Island

Parameter (ug/m ³)	Outdoor Air Reference Locations																						
	AA-1-052810 5/28/2010	AA-1-070110 7/1/2010	AA-1-091610 9/16/2010	AA-1-120710 12/7/2010	AA-1-021711 2/17/2011	AA-1-060211 6/6/2011	AA-1-091511 9/15/2011	AA-1-120811 12/8/2011	AA-1-030812 3/8/2012	AA-1-061412 6/14/2012	AA-1-091312 9/13/2012	AA-1-010313 1/3/2013	AA-1-031513 3/15/2013	AA-1-060713 6/7/2013	AA-1-090613 9/6/2013	AA-1-100313 10/3/2013	AA-1-121313 12/13/13	AA-1-030714 03/07/14	AA-1-061314 6/13/2014	AA-1-091214 9/12/2014	AA-1-121914 12/19/2014	AA-1-021816 2/18/2016	
1,1,1-Trichloroethane	0.27 U	0.27 U	0.27 U	0.27 U	0.27 U	0.27 U	0.27 U	0.29	0.082 U	0.10	0.19 U	0.19 U	0.19 U	0.19 U	0.19 U	0.18 U	0.19 U	0.19 U	0.19 U	0.19 U	0.055 U	0.19 U	0.19 U
1,1,1,2-Tetrachloroethane							0.62 U		0.37 U	0.37 U	0.44 U	0.44 U	0.44 U	0.44 U	0.44 U	0.42 U	0.44 U	0.44 U	0.44 U	0.44 U	0.25 U	0.44 U	0.44 U
1,1,2,2-Tetrachloroethane	0.34 U	0.34 U	0.34 U	0.34 U	0.34 U	0.34 U	0.34 U	0.21 U	0.10 U	0.21 U	0.24 U	0.24 U	0.24 U	0.24 U	0.24 U	0.23 U	0.24 U	0.24 U	0.24 U	0.24 U	0.069 U	0.24 U	0.24 U
1,1,2-Trichloroethane	0.27 U	0.27 U	0.27 U	0.27 U	0.27 U	0.27 U	0.27 U	0.16 U	0.082 U	0.16 U	0.19 U	0.19 U	0.19 U	0.19 U	0.19 U	0.18 U	0.19 U	0.19 U	0.19 U	0.19 U	0.11 U	0.19 U	0.19 U
1,1-Dichloroethane	0.20 U	0.20 U	0.20 U	0.20 U	0.20 U	0.20 U	0.20 U	0.063	0.061 U	0.12 U	0.14 U	0.14 U	0.14 U	0.14 U	0.14 U	0.14 U	0.14 U	0.14 U	0.14 U	0.14 U	0.04 U	0.14 U	0.14 U
1,1-Dichloroethene	0.20 U	0.20 U	0.20 U	0.20 U	0.20 U	0.20 U	0.20 U	0.12 U	0.059 U	0.12 U	0.14 U	0.14 U	0.14 U	0.14 U	0.14 U	0.13 U	0.14 U	0.14 U	0.14 U	0.16	0.04 U	0.14 U	0.14 U
1,2,4-Trichlorobenzene	0.37 U	0.37 U	0.37 U	0.37 U	0.37 U	0.37 U	0.74 U	0.62	0.45 U	0.12	0.52 U	0.52 U	0.52 U	0.26 U	0.26 U	0.25 U	0.26 U	0.26 U	0.26 U	0.26 U	0.15 U	0.26 U	0.26 U
1,2,4-Trimethylbenzene	0.25 U	0.25 U	0.94	0.25 U	1.1	0.25 U	0.25 U	0.16	0.15 U	0.15 U	0.26	0.17 U	0.069	0.21	0.17 U	0.19	0.17 U	0.17 U	0.17 U	0.51	0.069 J	0.17 U	0.17 U
1,2-Dibromoethane (EDB)	0.38 U	0.38 U	0.38 U	0.38 U	0.38 U	0.38 U	0.38 U	0.23 U	0.12 U	0.23 U	0.27 U	0.27 U	0.27 U	0.27 U	0.27 U	0.26 U	0.27 U	0.27 U	0.27 U	0.27 U	0.077 U	0.27 U	0.27 U
1,2-Dichlorobenzene	0.30 U	0.30 U	0.30 U	0.30 U	0.30 U	0.30 U	0.30 U	0.34	0.18 U	0.18 U	0.21 U	0.21 U	0.21 U	0.21 U	0.21 U	0.20 U	0.21 U	0.21 U	0.21 U	0.21 U	0.12 U	0.21 U	0.21 U
1,2-Dichloroethane	0.20 U	0.20 U	0.20 U	0.20 U	0.20 U	0.20 U	0.20 U	0.066	0.061 U	0.046	0.14 U	0.14 U	0.057	0.14 U	0.14 U	0.14 U	0.14 U	0.14 U	0.14 U	0.14 U	0.037 J	0.14 U	0.14 U
1,2-Dichloropropane	0.23 U	0.23 U	0.23 U	0.23 U	0.23 U	0.23 U	0.23 U	0.14 U	0.069 U	0.14 U	0.16 U	0.16 U	0.16 U	0.16 U	0.16 U	0.16 U	0.16 U	0.16 U	0.16 U	0.16 U	0.046 U	0.16 U	0.16 U
1,2-Dichlorotetrafluoroethane	0.35 U	0.35 U	0.35 U																				
1,3,5-Trimethylbenzene	0.25 U	0.25 U	0.28	0.25 U	0.33	0.25 U	0.25 U	0.068	0.15 U	0.15 U	0.16	0.17 U	0.17 U	0.17 U	0.17 U	0.047	0.17 U	0.17 U	0.18	0.098 U	0.17 U	0.17 U	
1,3-Butadiene	0.11 U	0.11 U	0.29	0.11 U	0.11 U	0.11 U	0.11 U	0.066 U	0.066 U	0.066 U	0.078 U	0.078 U	0.078 U	0.078 U	0.078 U	0.075 U	0.078 U	0.078 U	0.078 U	0.044 U	0.078 U	0.078 U	
1,3-Dichlorobenzene	0.30 U	0.30 U	0.30 U	0.30 U	0.30 U	0.30 U	0.30 U	0.18 U	0.18 U	0.18 U	0.21 U	0.21 U	0.21 U	0.21 U	0.21 U	0.20 U	0.21 U	0.21 U	0.21 U	0.21 U	0.12 U	0.21 U	0.21 U
1,4-Dichlorobenzene	0.30 U	0.30 U	0.30 U	0.30 U	0.30 U	0.30 U	0.30 U	0.18 U	0.18 U	0.18 U	0.21 U	0.21 U	0.21 U	0.21 U	0.21 U	0.20 U	0.21 U	0.21 U	0.21 U	0.21 U	0.12 U	0.21 U	0.21 U
1,4-Dioxane							0.18 U																
2-Butanone	2.4	2.3	2.7	0.37	1.8 B	2.9 U	5.9 U	0.35	1.4	1.1	2.0	0.89	1.9	3.9	3.7	0.94	0.82	1.4	2.2	1.1 J	1.2 J	0.69 J	
2-Hexanone	0.49	0.49	0.41	0.20 U	0.20 U	4.1 U	0.67	0.12 U	0.34	0.14	0.27	0.14 U	0.13	0.49	0.32	0.14 U	0.14 U	0.26	0.34	0.16	0.14 U	0.14 U	
4-Ethyltoluene	0.25 U	0.25 U	0.30	0.25 U	0.34	0.25 U	0.25 U	0.053	0.15 U	0.15 U	0.093	0.17 U	0.17 U	0.17 U	0.17 U	0.063	0.17 U	0.17 U	0.18	0.098 U	0.17 U	0.17 U	
4-Methyl-2-pentanone	0.20 U	0.20 U	2.8	0.20 U	0.20 U	0.20 U	0.20 U	0.12 U	0.12 U	0.23	0.10	0.14 U	0.083	0.24	0.14 U	0.14 U	0.14 U	0.14 U	0.2	0.036 J	0.14 U	0.14 U	
Acetone	20	13	14	5.7 B	19 B	8.7 B	20	4.9	9.4	10	12	8.7	18	28	16	12	26	9.3	22	25	10	6.3	
Benzene	0.19	0.16 U	1.2	0.28	2.3	0.16 U	0.19	0.40	0.29	0.20	0.68	0.42	1.0	0.31	0.70	0.95	0.43	1.0	0.9	0.2	0.6	0.5	
Benzyl chloride	0.26 U	0.26 U	0.26 U	0.26 U	0.26 U	0.26 U	0.26 U	0.16 U	0.16 U	0.16 U	0.18 U	0.18 U	0.18 U	0.18 U	0.18 U	0.18 U	0.18 U	0.18 U	0.18 U	0.18 U	0.052 U	0.18 U	0.18 U
Bromodichloromethane	0.33 U	0.33 U	0.33 U	0.34 U	0.34 U	0.34 U	0.34 U	0.20 U	0.10 U	0.20 U	0.24 U	0.24 U	0.24 U	0.24 U	0.24 U	0.23 U	0.24 U	0.24 U	0.24 U	0.24 U	0.067 U	0.24 U	0.24 U
Bromoform	0.51 U	0.51 U	0.51 U	0.52 U	0.52 U	0.52 U	0.52 U	0.31 U	0.31 U	0.31 U	0.36 U	0.36 U	0.36 U	0.36 U	0.36 U	0.35 U	0.36 U	0.36 U	0.36 U	0.36 U	0.21 U	0.36 U	0.36 U
Bromomethane	0.19 U	0.19 U	0.19 U	0.19 U	0.19 U	0.19 U	0.19 U	0.12 U	0.12 U	0.12 U	0.14 U	0.14 U	0.14 U	0.14 U	0.14 U	0.13 U	0.14 U	0.14 U	0.14 U	0.14 U	0.078 U	0.14 U	0.14 U
Carbon disulfide	0.16 U	0.16 U	0.16 U	0.38	0.16 U	0.16 U	1.6 U	0.058	0.93 U	0.11	1.1 U	1.1 U	0.052	1.1 U	1.1 U	1.1 U	1.1 U	1.1 U	1.1 U	0.098 J	1.1 U	1.1 U	
Carbon tetrachloride	0.52	0.51	0.43	0.42	0.48	0.53	0.48	0.49	0.43	0.43	0.36	0.52	0.41	0.55	0.47	0.43	0.45	0.22	0.42	0.45	0.36	0.38	
Chlorobenzene	0.23 U	0.23 U	0.23 U	0.23 U	0.23 U	0.23 U	0.23 U	0.14 U	0.14 U	0.14 U	0.16 U	0.16 U	0.16 U	0.16 U	0.16 U	0.16 U	0.16 U	0.16 U	0.16 U	0.16 U	0.046 U	0.16 U	0.16 U
Chloroethane	0.13 U	0.13 U	0.13 U	0.13 U	0.13 U	0.13 U	0.13 U	0.079 U	0.079 U	0.079 U	0.093 U	0.093 U	0.093 U	0.093 U	0.093 U	0.089 U	0.093 U	0.093 U	0.093 U	0.11	0.053 U	0.093 U	0.093 U
Chloroform	0.24 U	0.24 U	0.24 U	0.24 U	0.24 U	0.24 U	0.24 U	0.094	0.073 U	0.067	0.096	0.17 U	0.21	0.17 U	0.17 U	0.10	0.17 U	0.17 U	0.17 U	0.17 U	0.08	0.082 J	0.17 U
Chloromethane	1.1	0.96	0.99	0.94	1.0	0.96	1.4	0.062 U	1.1	1.5	1.1	1.0	1.6	1.4	1.1	0.96	1.1	1.3	1.4	0.64	0.96	1	
cis-1,2-Dichloroethene	0.20 U	0.20 U	0.20 U	0.20 U	0.20 U	0.20 U	0.20 U	0.12	0.059 U	0.12 U	0.14 U	0.14 U	0.092	0.14 U	0.16	0.13 U	0.14 U	0.14 U	0.14 U	0.04 U	0.14 U	0.14 U	
cis-1,3-Dichloropropene	0.22 U	0.22 U	0.22 U	0.23 U	0.23 U	0.23 U	0.23 U	0.14 U	0.068 U	0.14 U	0.16 U	0.16 U	0.16 U	0.16 U	0.16 U	0.15 U	0.16 U	0.16 U	0.16 U	0.16 U	0.045 U	0.16 U	0.16 U
Cyclohexane	0.17 U	0.17 U	0.46	0.17 U	0.17 U	0.17 U	0.17 U	0.10 U	0.10 U	0.10 U	0.12 U	0.12 U	0.12 U	0.12 U	0.12 U	0.12 U	0.12 U	0.12 U	0.31	0.069 U	0.12 U	0.12 U	
Dibromochloromethane	0.43 U	0.43 U	0.43 U	0.43 U	0.43 U	0.43 U	0.43 U	0.26 U	0.13 U	0.26 U	0.30 U	0.30 U	0.30 U	0.30 U	0.30 U	0.29 U	0.30 U	0.30 U	0.30 U	0.30 U	0.085 U	0.3 U	0.3 U
Dichlorodifluoromethane	2.5	2.4	2.9	1.9	3.1	1.9	1.7	2.5	2.0	2.4	2.8	2.5	1.7	3.0	2.0	1.8	2.7	1.4	2	2.2	2.1	1.6	

Table 3.
Summary of Analytical Results - Air Sampling for Large Retail Space
Former Gorham Manufacturing Site
Providence, Rhode Island

Parameter (ug/m ³)	Outdoor Air Reference Locations																					
	AA-1-052810 5/28/2010	AA-1-070110 7/1/2010	AA-1-091610 9/16/2010	AA-1-120710 12/7/2010	AA-1-021711 2/17/2011	AA-1-060211 6/6/2011	AA-1-091511 9/15/2011	AA-1-120811 12/8/2011	AA-1-030812 3/8/2012	AA-1-061412 6/14/2012	AA-1-091312 9/13/2012	AA-1-010313 1/3/2013	AA-1-031513 3/15/2013	AA-1-060713 6/7/2013	AA-1-090613 9/6/2013	AA-1-100313 10/3/2013	AA-1-121313 12/13/13	AA-1-030714 03/07/14	AA-1-061314 6/13/2014	AA-1-091214 9/12/2014	AA-1-121914 12/19/2014	AA-1-021816 2/18/2016
Ethanol	3.3	4.0	14	2.3	12	2.7	5.8	1.5	4.1	7.4	5.2	2.7	1.2	6.1	6.7	6.7	5.4	9.0	17.0	2.9	2.7	2.5 J
Ethyl acetate	0.18 U	0.18 U	0.18 U	0.18 U	0.18 U	0.18 U	0.18 U	0.46	0.56	0.43	0.67	0.35	1.1	0.56	17	0.12 U	0.13 U	0.18	0.13 U	0.17	0.13 U	0.42
Ethylbenzene	0.22 U	0.82	1.4	0.22 U	1.1	0.22 U	0.22 U	0.31	0.13 U	0.065	0.19	0.15 U	0.12	0.16	0.15 U	0.21	0.15 U	0.16	0.44	0.047 J	0.046 J	0.15 U
Hexachlorobutadiene	0.53 U	0.53 U	0.53 U	0.53 U	0.53 U	0.53 U	0.53 U	0.32 U	0.32 U	0.32 U	0.37 U	0.37 U	0.37 U	0.37 U	0.37 U	0.36 U	0.37 U	0.37 U	0.37 U	0.21 U	0.37 U	0.37 U
Hexane	0.51	0.37	1.2	0.35 U	3.3	0.88	7.0 U	0.47	0.54	1.3	0.67	1.4	1.3	1.8	2.3	0.81	0.32	0.44	1.2	0.19 J	0.39 J	0.28 J
Isopropyl alcohol	1.6	0.79	0.25 U	0.29	2.4	1.2 U	4.9 U	0.60	0.88	2.9 U	0.58	0.47	0.52	1.3	6.2	3.3 U	0.77	0.92	3.1	0.61 J	3.4 U	3.4 U
m,p-Xylene	0.43 U	2.2	3.7	0.43 U	3.3	0.43 U	0.43 U	0.41	0.17	0.18	0.64	0.30 U	0.34	0.58	0.21	0.53	0.30 U	0.42	1.4	0.14 J	0.11 J	0.27 J
Methyl methacrylate				0.20 U	0.48	0.20 U	0.20 U	0.12 U	0.12 U	0.12 U	0.14 U	0.14 U	0.14 U	0.14 U	0.14 U	0.14 U	0.14 U	0.14 U	0.14 U	0.082 U	0.14 U	0.14 U
Methylene chloride	0.35 U	1.1	1.1	0.66	3.0	2.3	1.7 U	1.5	1.6	3.0	2.1	4.4	2.9	2.3	9.1	1.0	0.76	0.55	1.20	0.54 J	0.47 J	0.43 J
Methyl-t-butyl ether	0.18 U	0.18 U	0.18 U	0.18 U	0.18 U	0.18 U	0.18 U	0.11 U	0.11 U	0.11 U	0.13 U	0.13 U	0.13 U	0.13 U	0.13 U	0.12 U	0.13 U	0.13 U	0.13 U	0.072 U	0.13 U	0.13 U
n-Heptane	0.20 U	0.20 U	0.91	0.20 U	0.95	0.20 U	0.20 U	0.12	0.089	0.11	0.18	0.14 U	0.12	0.21	0.15	0.18	0.14 U	0.21	0.62	0.054 J	0.14 U	0.14 U
o-Xylene	0.22 U	0.46	1.2	0.22 U	1.1	0.22 U	0.22 U	0.22	0.086	0.078	0.31	0.15 U	0.12	0.20	0.15 U	0.24	0.15 U	0.17	0.5	0.054 J	0.046 J	0.15 U
Propylene (Propene)	0.87 U	0.87 U	1.9	0.86 U	0.86 U	0.86 U	3.4 U	2.1 U	2.1 U	0.77	1.3	2.4 U	2.4 U	2.4 U	2.4 U	2.3 U	2.4 U	2.4 U	1.3	1.4 U	2.4 U	2.4 U
Styrene	0.21 U	0.21 U	0.21 U	0.21 U	0.21 U	0.21 U	0.21 U	0.37	0.13 U	0.10	0.13	0.15 U	0.039	0.15 U	0.15 U	0.052	0.15 U	0.15 U	0.16	0.085 U	0.15 U	0.15 U
Tetrachloroethene	0.34 U	0.34 U	0.49	0.34 U	5.3	0.34 U	0.34 U	0.73	0.10 U	0.20 U	0.87	0.24 U	0.90	0.24 U	0.24 U	0.30	0.24 U	0.24 U	0.40	0.07	0.09 J	0.24 U
Tetrahydrofuran	0.15 U	0.15 U	0.15 U	0.15 U	0.15 U	0.15 U	0.15 U	0.057	0.088 U	0.088 U	0.43	0.10 U	0.10 U	0.10 U	1.4	0.10 U	0.10 U	0.23	0.10 U	0.059 U	0.1 U	0.1 U
Toluene	0.63	0.57	10	0.19 U	5.3	0.52	0.47	0.56	0.37	0.42	0.81	0.48	0.74	1.2	1.4	1.3	0.35	1.2	2.6	0.33	0.35	0.75
trans-1,2-Dichloroethene	0.20 U	0.20 U	0.20 U	0.20 U	0.20 U	0.20 U	0.20 U	0.12 U	0.059 U	0.12 U	0.14 U	0.14 U	0.14 U	0.14 U	0.14 U	0.13 U	0.14 U	0.14 U	0.14 U	0.14 U	0.14 U	0.14 U
trans-1,3-Dichloropropene	0.22 U	0.22 U	0.22 U	0.23 U	0.23 U	0.23 U	0.23 U	0.14 U	0.068 U	0.14 U	0.16 U	0.16 U	0.16 U	0.16 U	0.16 U	0.15 U	0.16 U	0.16 U	0.16 U	0.045 U	0.16 U	0.16 U
Trichloroethene	0.27 U	0.27 U	0.27 U	0.27 U	0.27 U	0.27 U	0.27 U	0.67	0.081 U	0.045	0.091	0.19 U	0.26	0.19 U	0.19 U	0.11	0.19 U	0.19 U	0.19 U	0.052 J	0.19 U	0.19 U
Trichlorofluoromethane	1.4	1.3	11	1.2	1.7	1.5	1.5	1.7	1.1	1.7	1.5	1.5	1.3	1.8	11	3.3	1.5	1.1	1.4	1.3	1.3	1.1
Trichlorotrifluoroethane	0.58	0.56	0.44	0.56	0.66	0.69	0.58	0.89	0.43	0.53	0.59	0.58	0.66	1.0	0.60	0.55	0.55	0.46	0.54	0.57	0.63	0.51 J
Vinyl acetate	0.18 U	0.18 U	0.36 U	0.35 U	0.18 U	3.5 U	0.18 U	0.11 U	0.21 U	0.21 U	0.25 U	0.25 U	0.25 U	2.5 U	2.5 U	2.4 U	2.5 U	2.5 U	2.5 U	1.4 U	2.5 U	2.5 U
Vinyl chloride	0.13 U	0.13 U	0.13 U	0.13 U	0.13 U	0.13 U	0.13 U	0.077 U	0.038 U	0.077 U	0.090 U	0.090 U	0.090 U	0.090 U	0.090 U	0.087 U	0.090 U	0.090 U	0.090 U	0.026 U	0.09 U	0.09 U

Table 3.
Summary of Analytical Results - Air Sampling for Large Retail Space
Former Gorham Manufacturing Site
Providence, Rhode Island

Parameter (ug/m ³)	Outdoor Air Reference Locations				Extraction Well - Large Retail Space																
	AA-01-032715 3/27/2015	AA-1-061115 6/11/2015	AA-1-091615 9/16/2015	AA-1-121815 12/18/2015	EW-Combined-020309 2/3/2009	EW-COMBINE D-021109 2/11/2009	EW-COMBINE D-021809 2/18/2009	EW-COMBINE D-022609 2/26/2009	EW-COMBINE D-041409 4/14/2009	EW-COMBINE D-042409 4/24/2009	EW-COMBINE D-091709 9/17/2009	EW-COMBINE D-092409 9/24/2009	EW-COMBINE D-100109 10/1/2009	EW-COMBINE D-100809 10/8/2009	EW-COMBINE D-012810 1/28/2010	EW-COMBINE D-020510 2/5/2010	EW-COMBINE D-021210 2/12/2010	EW-COMBINED-021910 2/19/2010	EW-COMBINE D-043010 4/30/2010	EW-COMBINE D-052810 5/28/2010	EW-COMBINE D-070110 7/1/2010
1,1,1-Trichloroethane	0.19 U	0.19 U	0.073 J	0.19 U	190000	91000	73000	32000	3500	19000	11000	8100	7900	6800	1500	2500	150	1200	1400	1700	2000
1,1,1,2-Tetrachloroethane	0.44 U	0.44 U	0.44 U																		
1,1,2,2-Tetrachloroethane	0.24 U	0.24 U	0.24 U	0.24 U	6.8 U	6.8 U	14 U	14 U	6.8 U	0.34 U	3.4 U	6.8 U	14 U	14 U	0.68 U	6.8 U	0.34 U	0.68 U	0.68 U	6.8 U	0.68 U
1,1,2-Trichloroethane	0.19 U	0.19 U	0.19 U	0.19 U	5.4 U	5.4 U	11 U	11 U	5.4 U	0.65	2.7 U	5.4 U	11 U	11 U	0.54 U	5.4 U	0.27 U	0.54 U	0.54 U	5.4 U	0.54 U
1,1-Dichloroethane	0.14 U	0.14 U	0.14 U	0.14 U	19000	7800	5300	4800	390	2200	1600	1900	1900	1700	280	370	31	310	200	270	290
1,1-Dichloroethene	0.14 U	0.14 U	0.14 U	0.14 U	7800	1800	1000	630	73	420	310	250	260	280	52	66	7.3	62	30	40	52
1,2,4-Trichlorobenzene	0.26 U	0.26 U	0.26 U	0.26 U	7.4 U	7.4 U	15 U	15 U	7.4 U	0.37 U	3.7 U	7.4 U	15 U	15 U	0.74 U	7.4 U	0.37 U	0.74 U	0.74 U	7.4 U	0.74 U
1,2,4-Trimethylbenzene	0.2	0.059 J	0.29	0.31	5.0 U	5.0 U	10 U	10 U	5.0 U	0.25 U	2.5 U	5.0 U	10 U	10 U	0.50 U	5.0 U	0.25 U	0.50 U	0.50 U	5.0 U	0.50 U
1,2-Dibromoethane (EDB)	0.27 U	0.27 U	0.27 U	0.27 U	7.6 U	7.6 U	16 U	16 U	7.6 U	0.38 U	3.8 U	7.6 U	16 U	16 U	0.76 U	7.6 U	0.38 U	0.76 U	0.76 U	7.6 U	0.76 U
1,2-Dichlorobenzene	0.21 U	0.21 U	0.21 U	0.21 U	6.0 U	6.0 U	12 U	12 U	6.0 U	0.30 U	3.0 U	6.0 U	12 U	12 U	0.60 U	6.0 U	0.30 U	0.60 U	0.60 U	6.0 U	0.60 U
1,2-Dichloroethane	0.14 U	0.054 J	0.14 U	0.14 U	4.0 U	4.0 U	8.0 U	8.0 U	4.0 U	0.20 U	2.0 U	4.0 U	8.0 U	8.0 U	0.40 U	4.0 U	0.20 U	0.40 U	0.40 U	4.0 U	0.40 U
1,2-Dichloropropane	0.16 U	0.16 U	0.16 U	0.16 U	4.6 U	4.6 U	9.2 U	9.2 U	4.6 U	0.23 U	2.3 U	4.6 U	9.2 U	9.2 U	0.46 U	4.6 U	0.23 U	0.46 U	0.46 U	4.6 U	0.46 U
1,2-Dichlorotetrafluoroethane				0.25 U	7.0 U	7.0 U	14 U	14 U	7.0 U	0.35 U	3.5 U	7.0 U	14 U	14 U	0.70 U	7.0 U	0.35 U	0.70 U	0.70 U	7.0 U	0.70 U
1,3,5-Trimethylbenzene	0.062 J	0.17 U	0.076 J	0.17 U	5.0 U	5.0 U	10 U	10 U	5.0 U	0.25 U	2.5 U	5.0 U	10 U	10 U	0.50 U	5.0 U	0.25 U	0.50 U	0.50 U	5.0 U	0.50 U
1,3-Butadiene	0.078 U	0.078 U	0.18	0.23	2.2 U	2.2 U	4.4 U	4.4 U	2.2 U	0.11 U	2.3 U	4.5 U	8.9 U	8.9 U	0.45 U	4.5 U	0.23 U	0.45 U	0.45 U	2.2 U	0.22 U
1,3-Dichlorobenzene	0.21 U	0.21 U	0.21 U	0.21 U	6.0 U	6.0 U	12 U	12 U	6.0 U	0.30 U	3.0 U	6.0 U	12 U	12 U	0.60 U	6.0 U	0.30 U	0.60 U	0.60 U	6.0 U	0.60 U
1,4-Dichlorobenzene	0.21 U	0.21 U	0.21 U	0.21 U	6.0 U	6.0 U	12 U	12 U	6.0 U	0.30 U	3.0 U	6.0 U	12 U	12 U	0.60 U	6.0 U	0.30 U	0.60 U	0.60 U	6.0 U	0.60 U
1,4-Dioxane				1.3 U																	
2-Butanone	0.96 J	2.1 J	1 J	2 J	37	32	48	60	21	40	7.8	31	30	21	4.0	11	10	9.0	12	22	22
2-Hexanone	0.17	0.17	0.14 U	0.14 U	4.0 U	4.0 U	8.0 U	8.0 U	4.0 U	0.50	2.0 U	4.0 U	8.0 U	8.0 U	0.40 U	4.0 U	0.20 U	0.40 U	0.40 U	4.0 U	0.40 U
4-Ethyltoluene	0.079 J	0.17 U	0.093 J	0.17 U	5.0 U	5.0 U	10 U	10 U	5.0 U	0.25 U	2.5 U	5.0 U	10 U	10 U	0.50 U	5.0 U	0.25 U	0.50 U	0.50 U	5.0 U	0.50 U
4-Methyl-2-pentanone	0.092 J	0.14 U	0.14 U	0.14 U	4.0 U	4.0 U	8.0 U	8.0 U	4.0 U	0.59	2.0 U	4.0 U	8.0 U	8.0 U	0.40 U	4.0 U	0.28	0.40 U	0.40 U	4.0 U	0.40 U
Acetone	8.7	10	13	18	1600	31	75	63	4.8 U	0.24 U	20	9.6 U	20 U	20 U	31	9.6 U	13	0.96 U	16	24	16
Benzene	0.7	0.41	0.82	1.4	14	7.3	8.4	6.4 U	3.2 U	2.5	2.7	3.2 U	6.4 U	6.4 U	0.61	3.2 U	0.63	0.43	0.74	5.5	0.84
Benzyl chloride	0.18 U	0.18 U	0.18 U	0.18 U	5.2 U	5.2 U	11 U	11 U	5.2 U	0.26 U	2.6 U	5.2 U	11 U	11 U	0.52 U	5.2 U	0.26 U	0.52 U	0.52 U	5.2 U	0.52 U
Bromodichloromethane	0.24 U	0.24 U	0.24 U	0.24 U	6.6 U	6.6 U	14 U	14 U	6.6 U	0.33 U	3.3 U	6.6 U	14 U	14 U	0.66 U	6.6 U	0.33 U	0.66 U	0.66 U	6.6 U	0.66 U
Bromoform	0.36 U	0.36 U	0.36 U	0.36 U	11 U	11 U	21 U	21 U	11 U	0.51 U	5.1 U	11 U	21 U	21 U	1.1 U	11 U	0.51 U	1.1 U	1.1 U	11 U	1.1 U
Bromomethane	0.14 U	0.14 U	0.14 U	0.14 U	3.8 U	3.8 U	7.6 U	7.6 U	3.8 U	0.19 U	1.9 U	3.8 U	7.6 U	7.6 U	0.38 U	3.8 U	0.19 U	0.38 U	0.38 U	3.8 U	0.38 U
Carbon disulfide	0.057 J	1.1 U	0.09 J	1.1 U	3.2 U	63	32	20	3.2 U	4.6	1.6 U	3.2 U	6.4 U	6.4 U	4.3	3.2 U	0.17	3.8	0.77	3.2 U	1.1
Carbon tetrachloride	0.34	0.36	0.43	0.55	6.2 U	6.2 U	13 U	13 U	6.2 U	0.57	3.1 U	6.2 U	13 U	13 U	0.62 U	6.2 U	0.38	0.62 U	0.62 U	6.2 U	0.73
Chlorobenzene	0.16 U	0.16 U	0.16 U	0.16 U	4.6 U	4.6 U	9.2 U	9.2 U	4.6 U	0.23 U	2.3 U	4.6 U	9.2 U	9.2 U	0.46 U	4.6 U	0.23 U	0.46 U	0.46 U	7.2	0.46 U
Chloroethane	0.093 U	0.093 U	0.093 U	0.093 U	3400	1700	1200	450	42	220	110	94	92	88	9.8	11	1.3	9.9	4.8	7.2	9.4
Chloroform	0.065 J	0.11 J	0.18	0.31	27	17	20	17	4.8 U	8.8	12	14	11	11	4.1	5.8	0.49	6.2	6.0	7.9	8
Chloromethane	1.1	1.2	1.1	1.2	2.0 U	2.0 U	4.0 U	4.0 U	2.0 U	8.2	1.0 U	2.0 U	4.0 U	4.0 U	0.20 U	2.0 U	0.10 U	0.20 U	0.20 U	2.0 U	0.20 U
cis-1,2-Dichloroethene	0.14 U	0.14 U	0.14 U	0.14 U	14000	4700	6300	4200	300	1600	1600	1500	1300	1200	190	280	21	240	180	260	260
cis-1,3-Dichloropropene	0.16 U	0.16 U	0.16 U	0.16 U	4.4 U	4.4 U	8.8 U	8.8 U	4.4 U	0.22 U	2.2 U	4.4 U	8.8 U	8.8 U	0.44 U	4.4 U	0.22 U	0.44 U	0.44 U	4.4 U	0.44 U
Cyclohexane	0.12 U	0.12 U	0.12 U	0.59	3.4 U	3.4 U	6.8 U	6.8 U	3.4 U	0.17 U	1.7 U	3.4 U	6.8 U	6.8 U	0.34 U	3.4 U	0.17 U	0.34 U	0.34 U	3.4 U	0.34 U
Dibromochloromethane	0.3 U	0.3 U	0.3 U	0.3 U	8.6 U	8.6 U	18 U	18 U	8.6 U	0.43 U	4.3 U	8.6 U	18 U	18 U	0.86 U	8.6 U	0.43 U	0.86 U	0.86 U	8.6 U	0.86 U
Dichlorodifluoromethane	1.4	2.3	1.7	2.7	5.0 U	5.0 U	10 U	110	5.0 U	2.8	2.5 U	5.0 U	10 U	10 U	2.4	5.0 U	2.2	2.7	1.7	5.0 U	2.5

Table 3.
Summary of Analytical Results - Air Sampling for Large Retail Space
Former Gorham Manufacturing Site
Providence, Rhode Island

Parameter (ug/m ³)	Outdoor Air Reference Locations				Extraction Well - Large Retail Space																
	AA-01-032715 3/27/2015	AA-1-061115 6/11/2015	AA-1-091615 9/16/2015	AA-1-121815 12/18/2015	EW-Combined-020309 2/3/2009	EW-COMBINE D-021109 2/11/2009	EW-COMBINE D-021809 2/18/2009	EW-COMBINE D-022609 2/26/2009	EW-COMBINE D-041409 4/14/2009	EW-COMBINE D-042409 4/24/2009	EW-COMBINE D-091709 9/17/2009	EW-COMBINE D-092409 9/24/2009	EW-COMBINE D-100109 10/1/2009	EW-COMBINE D-100809 10/8/2009	EW-COMBINE D-012810 1/28/2010	EW-COMBINE D-020510 2/5/2010	EW-COMBINE D-021210 2/12/2010	EW-COMBINED-021910 2/19/2010	EW-COMBINE D-043010 4/30/2010	EW-COMBINE D-052810 5/28/2010	EW-COMBINE D-070110 7/1/2010
Ethanol	2 J	5	12	7.3	960	81	120	120	17	21	200	96	32	33	39	60	23	62	10	19 U	15
Ethyl acetate	0.27	0.13 U	0.68	0.14	7.3 U	3.6 U	7.2 U	15 U	7.3 U	0.37 U	1.8 U	3.6 U	7.2 U	7.2 U	0.36 U	3.6 U	0.18 U	0.36 U	0.36 U	3.6 U	0.36 U
Ethylbenzene	0.19	0.1 J	0.37	0.46	9.4	4.4 U	8.8 U	8.8 U	4.4 U	0.22 U	2.2 U	4.4 U	8.8 U	8.8 U	0.44 U	4.4 U	0.22 U	0.44 U	0.44 U	4.4 U	0.44 U
Hexachlorobutadiene	0.37 U	0.37 U	0.37 U	0.37 U	22 U	22 U	43 U	43 U	22 U	1.1 U	5.3 U	11 U	22 U	22 U	1.1 U	11 U	0.53 U	1.1 U	1.1 U	11 U	1.1 U
Hexane	5.1	0.29 J	1 J	0.64 J	16	4.9	270	7.2 U	3.6 U	2.3	1.9	3.6 U	7.2 U	7.2 U	0.36 U	3.6 U	0.74	0.36 U	0.92	3.6 U	0.44
Isopropyl alcohol	0.65 J	0.44 J	2.7 J	0.68 J	610	2.4 U	15	9.9 U	5.0 U	0.25 U	22	5.0 U	9.9 U	9.9 U	2.3	5.0 U	1.0	0.50 U	2.6	2.4 U	0.24 U
m,p-Xylene	0.66	0.24 J	1.2	2	25	8.6 U	18 U	18 U	8.6 U	0.43 U	4.3 U	8.6 U	18 U	18 U	0.86 U	8.6 U	0.49	0.86 U	0.86 U	8.6 U	0.86 U
Methyl methacrylate	0.14 U		0.14 U																		
Methylene chloride	0.44 J	0.47 J	0.48 J	0.54 J	12	7.0 U	14 U	14 U	19	2.6	7.0 U	14 U	28 U	28 U	1.4 U	14 U	2.6	1.4 U	1.4 U	7.0 U	2.10
Methyl-t-butyl ether	0.13 U	0.13 U	0.13 U	0.13 U	3.6 U	3.6 U	7.2 U	7.2 U	3.6 U	0.18 U	1.8 U	3.6 U	7.2 U	7.2 U	0.36 U	3.6 U	0.18 U	0.36 U	0.36 U	3.6 U	0.36 U
n-Heptane	0.19	0.14 U	0.39	0.49	4.0 U	4.0 U	8.0 U	8.0 U	4.0 U	0.20 U	2.0 U	4.0 U	8.0 U	8.0 U	0.40 U	4.0 U	0.20 U	0.40 U	0.40 U	4.0 U	0.40 U
o-Xylene	0.25	0.11 J	0.40	0.59	8.4	4.4 U	8.8 U	8.8 U	4.4 U	0.22 U	2.2 U	4.4 U	8.8 U	8.8 U	0.44 U	4.4 U	0.22 U	0.44 U	0.44 U	4.4 U	0.44 U
Propylene (Propene)	2.4 U	2.4 U	2.4 U	2.4 U	3.5 U	100	3.6 U	6.9 U	3.5 U	0.18 U	3.5 U	6.9 U	6.9 U	14 U	0.69 U	6.9 U	0.35 U	0.69 U	0.69 U	18 U	1.8 U
Styrene	0.15 U	0.15 U	0.12 J	0.15 U	4.2 U	4.2 U	8.4 U	8.4 U	4.2 U	0.21 U	2.1 U	4.2 U	8.4 U	8.4 U	0.42 U	4.2 U	0.21 U	0.42 U	0.42 U	4.2 U	0.42 U
Tetrachloroethene	0.22 J	0.29	0.35	0.61	140	60	430	540	47	110	110	260	67	72	4.6	200	4.8	45	450	1300	640
Tetrahydrofuran	0.1 U	0.1 U	0.1 U	0.1 U	77	77	150	180	66	110	1.5 U	96	85	67	15	32	28	43	34	54	65
Toluene	1.3	0.51	2.9	3.2	36	3.8 U	7.6 U	7.6 U	3.8 U	0.59	3.4	4.7	7.6 U	7.6 U	0.38 U	3.8 U	3.6	0.38 U	0.75	3.8 U	0.41
trans-1,2-Dichloroethene	0.14 U	0.14 U	0.14 U	0.14 U	110	61	47	47	4.6	33	29	34	30	26	3.4	4.6	0.36	4.1	3	4.6	5.5
trans-1,3-Dichloropropene	0.064 J	0.16 U	0.16 U	0.16 U	4.4 U	4.4 U	8.8 U	8.8 U	4.4 U	0.22 U	2.2 U	4.4 U	8.8 U	8.8 U	0.44 U	4.4 U	0.22 U	0.44 U	0.44 U	4.4 U	0.44 U
Trichloroethene	0.19 U	0.19 U	1.1	0.19 U	36000	17000	26000	13000	1400	6200	4000	3600	4000	4300	390	1400	58	460	1200	2000	1700
Trichlorofluoromethane	1.1	1.5	1.2	1.7	9900	2300	1800	1000	98	600	1800	1400	1500	1500	260	230	29	230	210	300	440
Trichlorotrifluoroethane	0.49 J	0.65 J	0.57 J	0.6 J	7.6 U	7.6 U	16 U	16 U	7.6 U	0.74	3.8 U	7.6 U	16 U	16 U	0.76 U	7.6 U	0.53	0.76 U	0.76 U	7.6 U	0.76 U
Vinyl acetate	2.5 U	2.5 U	2.5 U	2.5 U	15 U	3.6 U	7.2 U	29 U	15 U	0.71 U	7.1 U	15 U	29 U	29 U	1.5 U	15 U	0.71 U	1.5 U	1.5 U	3.6 U	0.36 U
Vinyl chloride	0.09 U	0.09 U	0.09 U	0.09 U	110	20	10	5.2 U	2.6 U	3.4	1.3 U	2.6 U	5.2 U	5.2 U	0.26 U	2.6 U	0.13 U	0.26 U	0.26 U	2.6 U	0.26 U

Table 3.
Summary of Analytical Results - Air Sampling for Large Retail Space
Former Gorham Manufacturing Site
Providence, Rhode Island

Parameter (ug/m ³)	Extraction Well - Large Retail Space																					
	EW- COMBINE D-091610 9/16/2010	EW- COMBINE D-120710 12/7/2010	EW- COMBINE D-021711 2/17/2011	EW- COMBINE D 091511 9/15/2011	EW- Combined- 120811 12/8/2011	EW- Combined- 030812 3/8/2012	EW- Combined- 061412 6/14/2012	EW- Combined- 091312 9/13/2012	EW- Combinde- d-010313 1/13/2013	EW- Combined- 031513 3/15/2013	EW- Combined- 060713 6/7/2013	EW- Combined- 090613 9/6/2013	EW- Combined- 121313 12/13/13	EW- Combined- 030714 03/07/14	EW- Combined- 061314 6/13/2014	EW- Combined- 091214 9/12/2014	EW- Combined- 121914 12/19/2014	EW- Combined- 032715 3/27/2015	EW- Combined- 061115 6/11/2015	EW- Combined- 091615 9/16/2015	EW- combined- 121815 12/18/2015	EW- combined- 021816 2/18/2016
	1,1,1-Trichloroethane	4700	280	2500	2400	340	1100	1800	2800	1800	610	850	1900	1500	780	770	1300	420	500	1200	3400 E	1600
1,1,1,2-Tetrachloroethane				2.5 U		12 U	1.2 U	1.2 U	1.2 U	1.2 U	1.2 U	0.44 U	1.2 U	1.2 U	1.2 U	2.5 U	1.2 U	1.2 U	1.2 U	2.5 U		2.5 U
1,1,2,2-Tetrachloroethane	0.68 U	0.69 U	0.69 U	1.4 U	0.69 U	3.4 U	0.69 U	0.69 U	0.69 U	0.69 U	0.69 U	0.24 U	0.69 U	0.69 U	0.69 U	0.69 U	0.69 U	0.69 U	0.69 U	1.4 U	1.4 U	1.4 U
1,1,2-Trichloroethane	0.55	0.55 U	0.55 U	1.1 U	0.55 U	2.7 U	0.55 U	0.26	0.55 U	0.55 U	0.55 U	0.19 U	0.55 U	0.55 U	0.55 U	1.1 U	0.55 U	0.55 U	0.28 J	1.1 U	1.1 U	1.1 U
1,1-Dichloroethane	330	36	170	200	70	78	130	200	99	59	68	150	62	53	68	130	55	49	100	190	69	25
1,1-Dichloroethene	81	7.3	58	44	21	34	42	15	28	24	38	56	24	27	40	52	14	22	46	160	21	9
1,2,4-Trichlorobenzene	0.74 U	0.74 U	0.74 U	3.0 U	1.5 U	3800	1.5 U	1.5 U	1.5 U	1.5 U	0.74 U	0.26 U	0.74 U	0.74 U	0.74 U	1.5 U	0.74 U	0.74 U	0.74 U	1.5 U	1.5 U	1.5 U
1,2,4-Trimethylbenzene	0.50 U	0.49 U	0.49 U	0.98 U	1.2	4.9 U	0.57	0.24	0.49 U	14	0.49 U	0.21	0.49 U	0.49 U	0.49 U	0.98 U	0.49 U	0.49 U	0.49 U	0.98 U	0.98 U	0.98 U
1,2-Dibromoethane (EDB)	0.76 U	0.77 U	0.77 U	1.5 U	0.77 U	3.8 U	0.77 U	0.77 U	0.77 U	0.77 U	0.77 U	0.27 U	0.77 U	0.77 U	0.77 U	0.77 U	0.77 U	0.77 U	0.77 U	1.5 U	1.5 U	1.5 U
1,2-Dichlorobenzene	0.60 U	0.60 U	0.60 U	1.2 U	0.60 U	7.3	0.60 U	0.60 U	0.60 U	0.60 U	0.60 U	0.21 U	0.60 U	0.60 U	0.60 U	1.2 U	0.6 U	0.6 U	0.6 U	1.2 U	1.2 U	1.2 U
1,2-Dichloroethane	0.40 U	0.40 U	0.40 U	0.81 U	0.40 U	2.0 U	0.40 U	0.40 U	0.40 U	0.40 U	0.40 U	0.14 U	0.40 U	0.40 U	0.40 U	0.4 U	0.4 U	0.4 U	0.4 U	0.81 U	0.81 U	0.81 U
1,2-Dichloropropane	0.46 U	0.46 U	0.46 U	0.92 U	0.46 U	2.3 U	0.46 U	0.46 U	0.46 U	0.46 U	0.46 U	0.16 U	0.46 U	0.46 U	0.46 U	0.46 U	0.46 U	0.46 U	0.46 U	0.92 U	0.92 U	0.92 U
1,2-Dichlorotetrafluoroethane	0.70 U																					1.4 U
1,3,5-Trimethylbenzene	0.50 U	0.49 U	0.49 U	0.98 U	0.29	4.9 U	0.15	0.49 U	0.49 U	3.9	0.49 U	0.17 U	0.49 U	0.49 U	0.49 U	0.98 U	0.49 U	0.49 U	0.49 U	0.98 U	0.98 U	0.98 U
1,3-Butadiene	0.22 U	0.22 U	0.22 U	0.44 U	0.22 U	2.2 U	0.22 U	0.22 U	0.22 U	0.22 U	0.22 U	0.078 U	0.22 U	0.22 U	0.22 U	0.44 U	0.22 U	0.22 U	0.22 U	0.44 U	0.44 U	0.44 U
1,3-Dichlorobenzene	0.60 U	0.60 U	0.60 U	1.2 U	0.60 U	6.0 U	0.60 U	0.60 U	0.60 U	1.1	0.60 U	0.21 U	0.60 U	0.60 U	0.60 U	1.2 U	0.6 U	0.6 U	0.6 U	1.2 U	1.2 U	1.2 U
1,4-Dichlorobenzene	0.60 U	0.60 U	0.60 U	1.2 U	0.60 U	6.0 U	0.60 U	0.60 U	0.60 U	0.64	0.60 U	0.21 U	0.60 U	0.60 U	0.60 U	1.2 U	0.6 U	0.6 U	0.6 U	1.2 U	1.2 U	1.2 U
1,4-Dioxane				0.72 U																		7.2 U
2-Butanone	10	4.5	4.5 B	24 U	1.3	120 U	110	16	2.9	22	5.3	7.6	0.97	2.5	5.1	3.3 J	1.4 J	1.2 J	1.2 J	1.3 J	1.5 J	24 U
2-Hexanone	0.40 U	0.41 U	0.41 U	0.82 U	0.16	4.1 U	0.31	0.41 U	0.41 U	1.4	0.41 U	0.26	0.41 U	0.41 U	0.41 U	0.82 U	0.41 U	0.41 U	0.41 U	0.82 U	0.82 U	0.82 U
4-Ethyltoluene	0.50 U	0.49 U	0.49 U	0.98 U	0.27	4.9 U	0.49 U	0.49 U	0.49 U	3.4	0.49 U	0.17 U	0.49 U	0.49 U	0.49 U	0.98 U	0.49 U	0.49 U	0.49 U	0.98 U	0.98 U	0.98 U
4-Methyl-2-pentanone	0.40 U	0.41 U	0.41 U	0.82 U	0.16	4.1 U	0.38	0.41 U	0.41 U	8.7	0.41 U	0.14 U	0.41 U	0.41 U	0.41 U	0.82 U	0.41 U	0.13 J	0.41 U	0.82 U	0.82 U	0.82 U
Acetone	6.6	11 B	6.3 B	19 U	6.6	22	19	14	10	75	12	11	6.6	15	9.8	19 U	6.2 J	6.1 J	9.5 U	12 J	6.7 J	19 U
Benzene	1.7	0.5	0.72	0.77	0.56	3.2 U	1.0	0.96	0.45	5.0	0.32 U	0.82	0.32 U	0.63	0.66	0.35 J	0.33	0.39	0.36	0.55 J	0.69	0.64 U
Benzyl chloride	0.52 U	0.52 U	0.52 U	1.0 U	0.52 U	5.2 U	0.52 U	0.52 U	0.52 U	0.52 U	0.52 U	0.18 U	0.52 U	0.52 U	0.52 U	0.52 U	0.52 U	0.52 U	0.52 U	1 U	1 U	1 U
Bromodichloromethane	0.66 U	0.67 U	0.67 U	1.3 U	0.67 U	3.4 U	10	0.67 U	0.67 U	0.67 U	0.67 U	0.24 U	0.67 U	0.67 U	0.67 U	0.67 U	0.67 U	0.67 U	0.67 U	1.3 U	9.1	1.3 U
Bromoform	1.1 U	1.0 U	1.0 U	2.1 U	1.0 U	10 U	1.0 U	1.0 U	1.0 U	1.0 U	1.0 U	0.36 U	1.0 U	1.0 U	1 U	2.1 U	1 U	1 U	1 U	2.1 U	2.1 U	2.1 U
Bromomethane	0.38 U	0.39 U	0.39 U	0.78 U	0.39 U	3.9 U	0.39 U	0.39 U	0.39 U	0.39 U	0.39 U	0.14 U	0.39 U	0.39 U	0.39 U	0.78 U	0.39 U	0.39 U	0.39 U	0.78 U	0.78 U	0.78 U
Carbon disulfide	1.3	0.31 U	0.73	6.2 U	3.1 U	31 U	1.7	3.6	0.43	0.82	3.1 U	0.73	3.1 U	3.1 U	0.40	0.52 J	0.33 J	0.24 J	0.37 J	1 J	6.2 U	6.2 U
Carbon tetrachloride	1.1	0.63 U	0.63	1.3 U	0.48	3.1 U	0.50	0.74	0.63 U	0.63 U	0.63 U	0.68	0.63 U	0.63 U	0.63 U	0.58 J	0.4 J	0.28 J	0.49 J	0.75 J	1.3 U	1.3 U
Chlorobenzene	0.46 U	0.46 U	0.46 U	0.92 U	0.46 U	4.6 U	0.46 U	0.46 U	0.46 U	0.46 U	0.46 U	0.16 U	0.46 U	0.46 U	0.46 U	0.46 U	0.46 U	0.46 U	0.46 U	0.92 U	0.92 U	0.92 U
Chloroethane	17	1	3.6	6.7	2.1	2.6 U	3.0	5.3	1.5	1.1	1.4	3.3	1.2	1.0	1.5	1.8	0.8	0.4	1	2.7	0.93	0.53 U
Chloroform	8.3	1.6	6.9	7.6	2.7	3.2	6.3	8.5	4.7	3.5	2.3	7.0	1.5	3.1	3.4	4.9	3.4	2.5	6.4	4.1	3.1	1.6
Chloromethane	0.20 U	0.21 U	0.21 U	0.41 U	0.21 U	2.1 U	20	0.21 U	0.21 U	0.21 U	0.41 U	0.14 U	0.41 U	0.41 U	0.41 U	0.83 U	0.41 U	0.41 U	0.41 U	0.83 U	15	0.83 U
cis-1,2-Dichloroethene	360	28	120	160	38	47	75	150	66	30	24	93	12	25	30	57	25	21	52	41	20	12
cis-1,3-Dichloropropene	0.44 U	0.45 U	0.45 U	0.91 U	0.45 U	2.3 U	0.45 U	0.45 U	0.45 U	0.45 U	0.45 U	0.16 U	0.45 U	0.45 U	0.45 U	0.45 U	0.45 U	0.45 U	0.45 U	0.91 U	0.91 U	0.91 U
Cyclohexane	0.55	0.34 U	0.34 U	0.69 U	0.34 U	3.4 U	0.34 U	0.34 U	0.34 U	21	0.34 U	0.12 U	0.34 U	0.34 U	0.34 U	0.69 U	0.34 U	0.34 U	0.34 U	0.69 U	0.69 U	0.69 U
Dibromochloromethane	0.86 U	0.85 U	0.85 U	1.7 U	0.85 U	4.3 U	0.85 U	0.85 U	0.85 U	0.85 U	0.85 U	0.30 U	0.85 U	0.85 U	0.85 U	0.85 U	0.85 U	0.85 U	0.85 U	1.7 U	1.7 U	1.7 U
Dichlorodifluoromethane	1.6	3	4.1	2.9	2.9	4.9 U	2.9	2.9	2.4	2.5	2.1	11	3.2	2.4	2.1	2.5	2.7	1.8	2.9	2.6	3.2	2.7

Table 3.
Summary of Analytical Results - Air Sampling for Large Retail Space
Former Gorham Manufacturing Site
Providence, Rhode Island

Parameter (ug/m ³)	Extraction Well - Large Retail Space																					
	EW-COMBINE D-091610 9/16/2010	EW-COMBINE D-120710 12/7/2010	EW-COMBINE D-021711 2/17/2011	EW-COMBINE D 091511 9/15/2011	EW-Combined-120811 12/8/2011	EW-Combined-030812 3/8/2012	EW-Combined-061412 6/14/2012	EW-Combined-091312 9/13/2012	EW-Combined-d-010313 1/13/2013	EW-Combined-031513 3/15/2013	EW-Combined-060713 6/7/2013	EW-Combined-090613 9/6/2013	EW-Combined-121313 12/13/13	EW-Combined-030714 03/07/14	EW-Combined-061314 6/13/2014	EW-Combined-091214 9/12/2014	EW-Combined-121914 12/19/2014	EW-Combined-032715 3/27/2015	EW-Combined-061115 6/11/2015	EW-Combined-091615 9/16/2015	EW-combined-121815 12/18/2015	EW-combined-021816 2/18/2016
	Ethanol	1.9 U	8.2	17	15 U	9.2	75 U	7.2	12	19	320	34	30	11	38	41	15	12	5.2 J	5.1 J	20	18
Ethyl acetate	0.36 U	0.36 U	0.36 U	0.72 U	1.2	3.6 U	1.3	0.36 U	0.36 U	110	0.36 U	0.13 U	1.8	1.8	0.36 U	0.72 U	0.36 U	11	1.3	0.72 U	0.72 U	0.72 U
Ethylbenzene	0.58	0.43 U	0.43 U	0.87 U	0.58	4.3 U	0.28	0.21	0.43 U	13	0.43 U	0.20	0.43 U	0.43 U	0.87 U	0.43 U	0.43 U	0.43 U	0.43 U	0.87 U	0.87 U	0.87 U
Hexachlorobutadiene	1.1 U	1.1 U	1.1 U	2.1 U	1.1 U	11 U	1.1 U	1.1 U	1.1 U	1.1 U	1.1 U	0.37 U	1.1 U	1.1 U	1.1 U	2.1 U	1.1 U	1.1 U	1.1 U	2.1 U	2.1 U	2.1 U
Hexane	0.71 U	0.7 U	0.8	28 U	0.66	140 U	0.91	1.5	0.53	6.8	14 U	2.2	1.2	0.80	14 U	28 U	14 U	7.9 J	14 U	1.6 J	28 U	28 U
Isopropyl alcohol	0.50 U	0.84	0.25 U	20 U	9.8 U	98 U	3.1	2.9	9.8 U	27	9.8 U	3.4 U	3.0	1.6	1.6	2.7 J	9.8 U	9.8 U	3.8 J	3.7 J	20 U	20 U
m,p-Xylene	1.6	0.87 U	0.87 J	1.7 U	1.6	8.7 U	0.51	0.59	0.87 U	34	0.87 U	0.40	0.87 U	0.57	0.95	1.7 U	0.25 J	0.87 U	0.87 U	1.7 U	1.7 U	1.7 U
Methyl methacrylate			0.41 U	0.82 U	0.41 U	4.1 U	0.41 U	0.41 U	0.41 U	3.5	0.41 U	0.14 U	0.41 U	0.41 U	0.41 U	0.82 U	0.41 U	0.41 U		0.82 U		0.82 U
Methylene chloride	0.90	0.78	2.9	6.9 U	2.2	8.1	2.3	2.2	2.2	2.4	1.3	4.6	2.1	1.7	1.1	1.4 J	3.5 U	3.5 U	3.5 U	5.3 J	6.9 U	6.9 U
Methyl-t-butyl ether	0.36 U	0.36 U	0.36 U	0.72 U	0.24	3.6 U	1.1	0.17	0.36 U	0.36 U	0.36 U	0.17	0.36 U	0.36 U	0.36 U	0.72 U	0.36 U	0.2 J	0.2 J	0.72 U	0.72 U	0.72 U
n-Heptane	0.40 U	0.41 U	0.41 U	0.82 U	0.23	4.1 U	0.41 U	0.41 U	0.41 U	4.4	0.41 U	0.14 U	0.41 U	0.41 U	0.41 U	0.82 U	0.41 U	0.41 U	0.41 U	0.82 U	0.82 U	0.82 U
o-Xylene	0.56	0.43 U	0.43 U	0.87 U	0.69	4.3 U	0.28	0.25	0.43 U	16	0.43 U	0.20	0.43 U	0.43 U	0.43 U	0.87 U	0.43 U	0.43 U	0.43 U	0.87 U	0.87 U	0.87 U
Propylene (Propene)	0.69 U	1.8	1.7 U	14 U	6.9 U	13	3.8	6.9 U	6.9 U	6.9 U	6.9 U	2.4 U	6.9 U	6.9 U	6.9 U	14 U	6.9 U	1.6 J	6.9 U	14 U	14 U	14 U
Styrene	0.42 U	0.43 U	0.43 U	0.85 U	0.21	4.3 U	0.54	0.39	0.43 U	14	0.43 U	0.15 U	0.43 U	0.43 U	0.43 U	0.85 U	0.43 U	0.43 U	0.43 U	0.85 U	0.85 U	0.85 U
Tetrachloroethene	750	160	920	440	8.1	170	530	910	850	60	23	250	7.0	260	82	230	100	400	1400	63	86	37
Tetrahydrofuran	31	11	11	21	0.27	8.3	3800	110	1.8	4.1	7.2	10	0.79	1.7	4.7	2.9	0.85	1.2	0.65	0.59 U	0.59 U	0.59 U
Toluene	3.5	0.38	1.4	0.75 U	2.5	3.8 U	1.4	0.87	0.38 U	74	0.57	0.67	0.38 U	1.1	1.8	0.75 U	0.43	0.2 J	0.15 J	1.2	1.3	0.75 U
trans-1,2-Dichloroethene	6.6	0.6	1.9	3.5	1.1	2.0 U	1.7	1.9	1	0.86	0.62	2.6	0.40 U	1	1	1	1	1	1.1	0.97	0.79 U	0.79 U
trans-1,3-Dichloropropene	0.44 U	0.45 U	0.45 U	0.91 U	0.45 U	2.3 U	0.45 U	0.45 U	0.45 U	0.45 U	0.45 U	0.16 U	0.45 U	0.45 U	0.45 U	0.45 U	0.45 U	0.45 U	0.45 U	0.91 U	0.91 U	0.91 U
Trichloroethene	3200	240	1800	1900	97	730	1500	2600	2000	380	280	1200	160	560	560	800	480	490	1300	1200 E	880	200
Trichlorofluoromethane	410	71	200	610	200	150	260	100	230	130	140	410	200	98	160	360	200	80	170	340	230	93
Trichlorotrifluoroethane	0.76 U	0.77 U	0.77 U	1.5 U	0.89	3.8 U	0.77 U	0.37	0.77 U	0.92	1.4	1.3	0.77 U	0.77 U	0.77 U	0.86 J	0.89	0.54 J	0.89 J	0.89 J	6.1 U	6.1 U
Vinyl acetate	0.71 U	0.7 U	0.35 U	0.70 U	0.35 U	7.0 U	1.4	0.70 U	0.70 U	0.70 U	7.0 U	2.5 U	7.0 U	7.0 U	7.0 U	14 U	7 U	7 U	7 U	14 U	14 U	14 U
Vinyl chloride	0.40	0.26 U	0.26 U	0.51 U	0.26 U	1.3 U	0.26 U	0.26 U	0.26 U	0.26 U	0.26 U	0.090 U	0.26 U	0.26 U	0.26 U	0.26 U	0.26 U	0.26 U	0.26 U	0.51	0.51 U	0.51 U

Table 3.
Summary of Analytical Results - Air Sampling for Large Retail Space
Former Gorham Manufacturing Site
Providence, Rhode Island

Parameter (ug/m ³)	Extraction Well - Large Retail Space		Extraction Well - Large Retail Space						Post Treatment - Large Retail Space						CT IACTIND 2003 (ug/m ³)	Indoor Air - Large Retail Space						
	EW-1-030609	EW-1-033109	EW-2-030609	EW-2-033109	EW-3-030609	EW-3-033109	EW-4-030609	EW-4-033109	Post carbon-020309	POST CARBON-021109	POST CARBON-021809	POST CARBON-022609	POST CARBON-041409	POST CARBON-100809		Post-Carbon-010810	IA-1-011609	IA-1-020309	IA-1-021109	IA-1-021809	IA-1-022609	IA-1-030609
	3/6/2009	3/31/2009	3/6/2009	3/31/2009	3/6/2009	3/31/2009	3/6/2009	3/31/2009	2/3/2009	2/11/2009	2/18/2009	2/26/2009	4/14/2009	10/8/2009		1/8/2010	1/16/2009	2/3/2009	2/11/2009	2/18/2009	2/26/2009	3/6/2009
1,1,1-Trichloroethane	59000	66000	26000	30000	54000	72000	11000	14000	1.0	15	45	1.9	13000	0.56	450	500	10	0.56	1.1	0.99	0.35	1.8
1,1,1,2-Tetrachloroethane																1.1						
1,1,2,2-Tetrachloroethane	6.8 U	6.8 U	6.8 U	6.8 U	6.8 U	6.8 U	1.7 U	6.8 U	0.34 U	1.7 U	0.68 U	0.68 U	68 U	0.34 U	0.34 U	0.14	0.34 U	0.34 U	0.34 U	0.34 U	0.34 U	0.34 U
1,1,2-Trichloroethane	6.4	10	5.4 U	5.4 U	5.4 U	5.4 U	1.4 U	5.4 U	0.27 U	1.4 U	0.54 U	0.54 U	54 U	0.27 U	0.27 U	12	0.27 U	0.27 U	0.27 U	0.27 U	0.27 U	0.27 U
1,1-Dichloroethane	4100	4400	5700	7000	1600	2300	690	1400	0.20 U	1.0 U	5.4	11000	490	370	610	430	0.71	0.20 U	0.20 U	0.20 U	0.27	0.32
1,1-Dichloroethene	570	1200	330	640	340	560	97	210	0.20 U	1.0 U	0.40 U	6400	96	78	87	20	0.38	0.20 U	0.20 U	0.20 U	0.20 U	0.20 U
1,2,4-Trichlorobenzene	7.4 U	7.4 U	7.4 U	7.4 U	7.4 U	7.4 U	1.9 U	7.4 U	0.37 U	1.9 U	0.74 U	0.74 U	74 U	0.37 U	0.37 U	NA	0.37 U	0.37 U	0.37 U	0.37 U	0.37 U	0.37 U
1,2,4-Trimethylbenzene	5.0 U	5.0 U	5.0 U	5.0 U	5.0 U	5.0 U	1.3 U	5.0 U	0.25 U	1.3 U	0.50 U	0.50 U	50 U	0.25 U	0.25 U	52	0.25 U	0.36	0.70	0.77	0.25 U	0.25 U
1,2-Dibromoethane (EDB)	7.6 U	7.6 U	7.6 U	7.6 U	7.6 U	7.6 U	1.9 U	7.6 U	0.38 U	1.9 U	0.76 U	0.76 U	76 U	0.38 U	0.38 U	0.038	0.38 U	0.38 U	0.38 U	0.38 U	0.38 U	0.38 U
1,2-Dichlorobenzene	6.0 U	6.0 U	6.0 U	6.0 U	6.0 U	6.0 U	1.5 U	6.0 U	0.30 U	1.5 U	0.60 U	0.60 U	60 U	0.30 U	0.30 U	410	0.30 U	0.30 U	0.30 U	0.30 U	0.30 U	0.30 U
1,2-Dichloroethane	4.0 U	4.0 U	4.0 U	4.0 U	4.0 U	4.0 U	1.0 U	4.0 U	0.20 U	1.0 U	0.40 U	0.40 U	40 U	0.20 U	0.20 U	0.31	0.20 U	0.20 U	0.20 U	0.20 U	0.20 U	0.20 U
1,2-Dichloropropane	4.6 U	4.6 U	4.6 U	4.6 U	4.6 U	4.6 U	1.2 U	4.6 U	0.23 U	1.2 U	0.46 U	0.46 U	46 U	0.23 U	0.23 U	0.42	0.23 U	0.23 U	0.23 U	0.23 U	0.23 U	0.23 U
1,2-Dichlorotetrafluoroethane	7.0 U	7.0 U	7.0 U	7.0 U	7.0 U	7.0 U	1.8 U	7.0 U	0.35 U	1.8 U	0.70 U	0.70 U	70 U	0.35 U	0.35 U	NA	0.35 U	0.35 U	0.35 U	0.35 U	0.35 U	0.35 U
1,3,5-Trimethylbenzene	5.0 U	5.0 U	5.0 U	5.0 U	5.0 U	5.0 U	1.3 U	5.0 U	2.1	1.3 U	0.50 U	0.50 U	50 U	0.25 U	0.25 U	52	0.25 U	0.25 U	0.25 U	0.25 U	0.25 U	0.25 U
1,3-Butadiene	2.2 U	2.2 U	2.2 U	2.2 U	2.2 U	2.2 U	0.55 U	2.2 U	0.11 U	0.55 U	0.22 U	0.22 U	22 U	0.23 U	0.23 U	NA	0.11 U	0.11 U	0.34	0.84	0.11 U	0.11 U
1,3-Dichlorobenzene	6.0 U	6.0 U	6.0 U	6.0 U	6.0 U	6.0 U	1.5 U	6.0 U	2.9	1.5 U	0.60 U	0.60 U	60 U	0.30 U	0.30 U	410	0.30 U	0.30 U	0.30 U	0.30 U	0.30 U	0.30 U
1,4-Dichlorobenzene	6.0 U	6.0 U	6.0 U	6.0 U	6.0 U	6.0 U	1.5 U	6.0 U	0.30 U	1.5 U	0.60 U	0.60 U	60 U	0.30 U	0.30 U	24	0.30 U	0.30 U	0.30 U	0.30 U	0.30 U	0.30 U
1,4-Dioxane																NA						
2-Butanone	3.5	8.9	12	11	36	10	36	6.4	10	6.3	9.4	5.5	330	1.9	2.0	500	20	3.1	5.8	3.4	2.6	2.2
2-Hexanone	4.0 U	4.0 U	4.0 U	4.0 U	4.0 U	4.0 U	1.0 U	4.0 U	0.20 U	1.0 U	0.40 U	0.40 U	13000	0.27	0.34	NA	0.20 U	0.20 U	0.60	0.42	0.20 U	0.23
4-Ethyltoluene	5.0 U	5.0 U	5.0 U	5.0 U	5.0 U	5.0 U	1.3 U	5.0 U	2.1	1.3 U	0.50 U	0.50 U	50 U	0.25 U	0.25 U	NA	0.25 U	0.25 U	0.25 U	0.25 U	0.25 U	0.25 U
4-Methyl-2-pentanone	4.0 U	4.0 U	4.0 U	4.0 U	4.0 U	4.0 U	1.0 U	4.0 U	5.0	1.0 U	0.40 U	0.40 U	40 U	0.20 U	0.20 U	200	0.20 U	0.20 U	0.43	0.30	0.20 U	0.20 U
Acetone	35	16	9.6 U	9.6 U	53	24	26	12	1200	11	19	12	430	3.6	5.7	500	18	7.7	19	21	10	8.7
Benzene	5.3	11.0	5.6	7.8	3.2 U	6.8	1.4	3.2 U	1.3	0.80 U	0.32 U	0.32 U	32 U	0.16 U	0.16 U	3.3	1.0	0.68	1.9	3.0	0.69	0.87
Benzyl chloride	5.2 U	5.2 U	5.2 U	5.2 U	5.2 U	5.2 U	1.3 U	5.2 U	0.26 U	1.3 U	0.52 U	0.52 U	52 U	0.26 U	0.26 U	NA	0.26 U	0.26 U	0.26 U	0.26 U	0.26 U	0.26 U
Bromodichloromethane	6.6 U	6.6 U	6.6 U	6.6 U	6.6 U	6.6 U	1.7 U	6.6 U	0.33 U	1.7 U	0.66 U	0.66 U	66 U	0.33 U	0.33 U	0.46	0.33 U	0.33 U	0.33 U	0.33 U	0.33 U	0.33 U
Bromoform	11 U	11 U	11 U	11 U	11 U	11 U	2.6 U	11 U	0.51 U	2.6 U	1.1 U	1.1 U	110 U	0.51 U	0.51 U	7.3	0.51 U	0.51 U	0.51 U	0.51 U	0.51 U	0.51 U
Bromomethane	3.8 U	3.8 U	3.8 U	3.8 U	3.8 U	3.8 U	0.95 U	3.8 U	0.19 U	0.95 U	0.38 U	0.38 U	38 U	0.19 U	0.19 U	NA	0.19 U	0.19 U	0.19 U	0.19 U	0.19 U	0.19 U
Carbon disulfide	3.2 U	3.2 U	27	25	3.2 U	3.2 U	1.8	3.2 U	0.16 U	0.80 U	4.1	27	250	0.16 U	0.20	NA	0.16 U	0.16 U	0.16 U	0.16 U	0.16 U	0.16 U
Carbon tetrachloride	6.2 U	6.2 U	6.2 U	6.2 U	6.2 U	6.2 U	1.6 U	6.2 U	0.38	1.6 U	0.62 U	0.62 U	62 U	0.31 U	0.31 U	0.54	0.35	0.41	0.52	0.55 [a]	0.46	0.59 [a]
Chlorobenzene	4.6 U	4.6 U	4.6 U	4.6 U	4.6 U	4.6 U	1.2 U	4.6 U	0.23 U	1.2 U	0.46 U	0.46 U	46 U	0.23 U	0.23 U	200	0.23 U	0.23 U	0.23 U	0.23 U	0.23 U	0.23 U
Chloroethane	170	250	700	590	41	44	17	33	0.13 U	5100	1800	480	64	19	10	500	0.13 U	0.13 U	0.42	0.13 U	0.13 U	0.13 U
Chloroform	20	34	9.6	15	13	23	3.6	7.5	0.24 U	1.2 U	0.48 U	0.67	48 U	0.24 U	6.8	0.5	0.24 U	0.24 U	0.24 U	0.24 U	0.24 U	0.24 U
Chloromethane	2.0 U	2.0 U	2.0 U	2.0 U	2.0 U	2.0 U	0.50 U	2.0 U	0.59	0.50 U	0.20 U	0.20 U	23	0.10 U	0.10 U	80	1.1	1.0	1.4	1.5	1.0	1.0
cis-1,2-Dichloroethene	2000.0	2200.0	6100.0	7600.0	610.0	1200.0	560.0	1300.0	0.27	1.0 U	3.9	5200	820	230	570	100	2.0	0.20 U	1.0	1.1	0.73	1.3
cis-1,3-Dichloropropene	4.4 U	4.4 U	4.4 U	4.4 U	4.4 U	4.4 U	1.1 U	4.4 U	0.22 U	1.1 U	0.44 U	0.44 U	44 U	0.22 U	0.22 U	2.9	0.22 U	0.22 U	0.22 U	0.22 U	0.22 U	0.22 U
Cyclohexane	3.4 U	5.7	8.4	8.8	3.4 U	3.4 U	0.85 U	3.4 U	0.93	0.85 U	0.34 U	0.34 U	34 U	0.17 U	0.17 U	NA	0.17 U	0.17 U	0.49	0.61	0.17 U	0.17 U
Dibromochloromethane	8.6 U	8.6 U	8.6 U	8.6 U	8.6 U	8.6 U	2.2 U	8.6 U	0.43 U	2.2 U	0.86 U	0.86 U	86 U	0.43 U	0.43 U	NA	0.43 U	0.43 U	0.43 U	0.43 U	0.43 U	0.43 U
Dichlorodifluoromethane	5.0 U	170	5.0 U	5.0 U	5.4	7	2.6	5.0 U	0.76	4.1	3.0	2.4	50 U	1.7	1.9	500	1.8	2.1	2.6	2.8	2.6	2.6

Table 3.
Summary of Analytical Results - Air Sampling for Large Retail Space
Former Gorham Manufacturing Site
Providence, Rhode Island

Parameter (ug/m ³)	Extraction Well - Large Retail Space		Extraction Well - Large Retail Space						Post Treatment - Large Retail Space						CT IACTIND 2003 (ug/m ³)	Indoor Air - Large Retail Space						
	EW-1-030609	EW-1-033109	EW-2-030609	EW-2-033109	EW-3-030609	EW-3-033109	EW-4-030609	EW-4-033109	Post carbon-020309	POST CARBON-021109	POST CARBON-021809	POST CARBON-022609	POST CARBON-041409	POST CARBON-100809		Post-Carbon-010810	IA-1-011609	IA-1-020309	IA-1-021109	IA-1-021809	IA-1-022609	IA-1-030609
	3/6/2009	3/31/2009	3/6/2009	3/31/2009	3/6/2009	3/31/2009	3/6/2009	3/31/2009	2/3/2009	2/11/2009	2/18/2009	2/26/2009	4/14/2009	10/8/2009		1/8/2010	1/16/2009	2/3/2009	2/11/2009	2/18/2009	2/26/2009	3/6/2009
Ethanol	33	40	12	8.3	39	1.8 U	8.6	1.8 U	740	36	25	9.8	110	0.38 U	2.8	NA	5.7	8.3	14	20	9.8	7.5
Ethyl acetate	3.6 U	3.6 U	3.6 U	3.6 U	3.6 U	3.6 U	0.90 U	3.6 U	0.37 U	0.90 U	0.36 U	0.73 U	73 U	0.18 U	0.18 U	NA	0.37 U	0.37 U	0.18 U	0.18 U	0.37 U	0.18 U
Ethylbenzene	4.4 U	4.4 U	4.4 U	4.4 U	4.4 U	4.4 U	4.4 U	1.1 U	4.4 U	10	1.1 U	0.44 U	44 U	0.22 U	0.22 U	290	0.26	0.28	0.66	0.85	0.23	0.22 U
Hexachlorobutadiene	22 U	22 U	22 U	22 U	22 U	22 U	5.4 U	22 U	1.1 U	5.4 U	2.2 U	2.2 U	220 U	0.53 U	0.53 U	NA	1.1 U	1.1 U	1.1 U	1.1 U	1.1 U	1.1 U
Hexane	3.6 U	3.6 U	3.6 U	6.6	3.6 U	3.6 U	3.2	3.6 U	3.0	0.90 U	46	0.36 U	36 U	0.18 U	0.23	NA	0.92	0.74	1.2	1.6	1.0	0.51
Isopropyl alcohol	28	2.4 U	2.4 U	2.4 U	26	5.9	7.5	7.1	450	2.9	3.1	47	290	0.25 U	1.4	NA	3.4	3.1	5.3	5.8	3.8	2.0
m,p-Xylene	8.6 U	8.6 U	8.6 U	8.6 U	8.6 U	8.6 U	2.2 U	8.6 U	27	2.2 U	0.86 U	0.86 U	86 U	0.43 U	0.43 U	500	0.76	0.87	2.1	2.8	0.80	0.43 U
Methyl methacrylate																NA						
Methylene chloride	7.0 U	19	7.0 U	17	7.0 U	13	19	12	20	76	17	3.0	810	0.70 U	0.72	17	2.3	33	2.3	1.8	4.4	1.1
Methyl-t-butyl ether	3.6 U	3.6 U	3.6 U	3.6 U	3.6 U	3.6 U	0.90 U	3.6 U	0.18 U	0.90 U	0.36 U	0.36 U	36 U	0.18 U	0.18 U	190	0.18 U	0.18 U	0.18 U	0.18 U	0.18 U	0.18 U
n-Heptane	4.0 U	4.0 U	4.0 U	4.0 U	4.0 U	4.0 U	1.0 U	4.0 U	1.8	1.0 U	0.40 U	0.40 U	40 U	0.20 U	0.20 U	NA	0.23	0.20 U	0.59	0.75	0.20 U	0.20 U
o-Xylene	4.4 U	4.4 U	4.4 U	4.4 U	4.4 U	4.4 U	1.1 U	4.4 U	9.5	1.1 U	0.44 U	0.44 U	44 U	0.22 U	0.22 U	500	0.26	0.33	0.76	0.99	0.30	0.22 U
Propylene (Propene)	1.8 U	1.8 U	1.8 U	1.8 U	1.8 U	1.8 U	0.45 U	1.8 U	0.18 U	98	0.18 U	0.35 U	35 U	0.35 U	0.35 U	NA	0.18 U	0.18 U	0.090 U	0.090 U	0.18 U	0.090 U
Styrene	4.2 U	4.2 U	4.2 U	4.2 U	4.2 U	4.2 U	1.1 U	4.2 U	3.4	1.1 U	0.42 U	0.42 U	42 U	0.21 U	0.21 U	290	0.21 U	0.21 U	0.21	0.28	0.21 U	0.21 U
Tetrachloroethene	600. [a]	1,200. [a]	2,300. [a]	2,500. [a]	73. [a]	310. [a]	31. [a]	170. [a]	0.72	1.7 U	1.1	0.68 U	68 U	0.52	1.9	5	6.6 [a]	0.57	4.2	3.2	2.6	4.9
Tetrahydrofuran	6.3	21	19	3.0 U	32	14	37	5.1	6.8	22	40	18	210	4.1	6.5	NA	12	1.2	1.3	0.48	0.32	0.15 U
Toluene	3.8 U	3.8 U	3.8 U	3.8 U	3.8 U	3.8 U	1.4	3.8 U	29	0.95 U	0.65	0.38 U	38 U	0.19 U	0.36	500	1.7	1.4	4	5.7	2.3	0.93
trans-1,2-Dichloroethene	9.2 [a]	23. [a]	69. [a]	180. [a]	4.0 U	8.8 [a]	2.5 [a]	8. [a]	0.20 U	1.0 U	0.40 U	28	40 U	7.7	15	200	0.20 U	0.20 U	0.20 U	0.20 U	0.20 U	0.20 U
trans-1,3-Dichloropropene	4.4 U	4.4 U	4.4 U	4.4 U	4.4 U	4.4 U	1.1 U	4.4 U	0.22 U	1.1 U	0.44 U	0.44 U	44 U	0.22 U	0.22 U	2.9	0.22 U	0.22 U	0.22 U	0.22 U	0.22 U	0.22 U
Trichloroethene	31000	42000	25000	25000	8600	19000	2700	5500	2.0	11	16	2.7	54 U	1.0	1.0	1	4.2	0.46	1.6	1.4	0.65	1.5
Trichlorofluoromethane	520	540	1300	1800	430	840	240	370	0.71	1.4 U	23	6700	84	180	210	500	2.1	1.4	1.7	3.1	1.6	1.7
Trichlorotrifluoroethane	7.6 U	7.6 U	7.6 U	7.6 U	7.6 U	7.6 U	1.9 U	7.6 U	1.3	1.9 U	0.76 U	0.76 U	76 U	0.38 U	0.51	NA	0.65	0.64	0.47	0.46	0.67	0.48
Vinyl acetate	3.6 U	3.6 U	3.6 U	3.6 U	3.6 U	3.6 U	0.90 U	3.6 U	0.71 U	0.90 U	0.36 U	1.5 U	150 U	0.71 U	0.71 U	NA	0.71 U	0.71 U	0.18 U	0.18 U	0.71 U	0.18 U
Vinyl chloride	2.7	4.8	9.4	8.1	2.6 U	2.6 U	0.65	2.6 U	0.13 U	30	13	4.5	26 U	0.13 U	0.13 U	1.9	0.26	0.13 U	0.22	0.21	0.13 U	0.19

Table 3.
Summary of Analytical Results - Air Sampling for Large Retail Space
Former Gorham Manufacturing Site
Providence, Rhode Island

Parameter (ug/m ³)	Indoor Air - Large Retail Space																					
	IA-1-033109 3/31/2009	IA-1-041409 4/14/2009	IA-1-042409 4/24/2009	IA-1-091709 9/17/2009	IA-1-092409 9/24/2009	IA-1-100109 10/1/2009	IA-1-100809 10/8/2009	IA-1-120209 12/2/2009	IA-1-010810 1/8/2010	IA-1-012810 1/28/2010	IA-1-020510 2/5/2010	IA-1-021210 2/12/2010	IA-1-021910 2/19/2010	IA-1-032610 3/26/2010	IA-1-043010 4/30/2010	IA-1-052810 5/28/2010	IA-1-070110 7/1/2010	IA-1-091610 9/16/2010	IA-1-120710 12/7/2010	IA-1-021711 2/17/2011	IA-1-060211 6/2/2011	IA-1-091511 9/15/2011
1,1,1-Trichloroethane	1.5	1.4	2.0	0.27 U	0.27 U	0.27 U	0.27 U	0.24	0.27 U	0.27 U	0.76	0.30	0.88	0.27 U	1.2	0.33	0.27 U	0.27 U	0.27 U	0.27 U	0.27 U	0.27 U
1,1,1,2-Tetrachloroethane																						0.62 U
1,1,2,2-Tetrachloroethane	0.34 U	0.24 U	0.34 U	0.34 U	0.34 U	0.34 U	0.34 U	0.24 U	0.34 U	0.34 U	0.34 U	0.34 U	0.34 U	0.34 U	0.34 U	0.34 U	0.34 U	0.34 U	0.34 U	0.34 U	0.34 U	0.34 U
1,1,2-Trichloroethane	0.27 U	0.19 U	0.27 U	0.27 U	0.27 U	0.27 U	0.27 U	0.19 U	0.27 U	0.27 U	0.27 U	0.27 U	0.27 U	0.27 U	0.27 U	0.27 U	0.27 U	0.27 U	0.27 U	0.27 U	0.27 U	0.27 U
1,1-Dichloroethane	0.20 U	0.14 U	0.20 U	0.20 U	0.20 U	0.20 U	0.20 U	0.14 U	0.20 U	0.20 U	0.20 U	0.20 U	0.20 U	0.20 U	0.20 U	0.20 U	0.20 U	0.20 U	0.20 U	0.20 U	0.20 U	0.20 U
1,1-Dichloroethene	0.20 U	0.14 U	0.20 U	0.20 U	0.20 U	0.20 U	0.20 U	0.14 U	0.20 U	0.20 U	0.20 U	0.20 U	0.20 U	0.20 U	0.20 U	0.20 U	0.20 U	0.20 U	0.20 U	0.20 U	0.20 U	0.20 U
1,2,4-Trichlorobenzene	0.37 U	0.26 U	0.37 U	0.37 U	0.37 U	0.37 U	0.37 U	0.52 U	0.37 U	0.37 U	0.37 U	0.37 U	0.37 U	0.75 U	0.37 U	0.37 U	0.37 U	0.37 U	0.37 U	0.37 U	0.37 U	0.74 U
1,2,4-Trimethylbenzene	0.25 U	0.18 U	0.48	0.29	0.35	0.28	0.51	0.52	0.37	0.25 U	0.26	0.25 U	0.25 U	0.25 U	0.25 U	0.40	0.43	0.56	0.25 U	0.55	0.25 U	0.25 U
1,2-Dibromoethane (EDB)	0.38 U	0.27 U	0.38 U	0.38 U	0.38 U	0.38 U	0.38 U	0.27 U	0.38 U	0.38 U	0.38 U	0.38 U	0.38 U	0.38 U	0.38 U	0.38 U	0.38 U	0.38 U	0.38 U	0.38 U	0.38 U	0.38 U
1,2-Dichlorobenzene	0.30 U	0.21 U	0.30 U	0.30 U	0.30 U	0.30 U	0.30 U	0.21 U	0.30 U	0.30 U	0.30 U	0.30 U	0.30 U	0.30 U	0.30 U	0.30 U	0.30 U	0.30 U	0.30 U	0.30 U	0.30 U	0.30 U
1,2-Dichloroethane	0.20 U	0.14 U	0.20 U	0.20 U	0.20 U	0.20 U	0.20 U	0.14 U	0.20 U	0.20 U	0.20 U	0.20 U	0.20 U	0.20 U	0.20 U	0.20 U	0.20 U	0.20 U	0.20 U	0.20 U	0.20 U	0.20 U
1,2-Dichloropropane	0.23 U	0.17 U	0.23 U	0.23 U	0.23 U	0.23 U	0.23 U	0.17 U	0.23 U	0.23 U	0.23 U	0.23 U	0.23 U	0.23 U	0.23 U	0.23 U	0.23 U	0.23 U	0.23 U	0.23 U	0.23 U	0.23 U
1,2-Dichlorotetrafluoroethane	0.35 U	0.25 U	0.35 U	0.35 U	0.35 U	0.35 U	0.35 U	0.25 U	0.35 U	0.35 U	0.35 U	0.35 U	0.35 U	0.35 U	0.35 U	0.35 U	0.35 U	0.35 U	0.35 U	0.35 U	0.35 U	0.35 U
1,3,5-Trimethylbenzene	0.25 U	0.18 U	0.25 U	0.25 U	0.25 U	0.25 U	0.25 U	0.18	0.25 U	0.25 U	0.25 U	0.25 U	0.25 U	0.25 U	0.25 U	0.25 U	0.25 U	0.25 U	0.25 U	0.25 U	0.25 U	0.25 U
1,3-Butadiene	0.11 U	0.08 U	0.11 U	0.23 U	0.23 U	0.23 U	0.23 U	0.17	0.23 U	0.23 U	0.23 U	0.23 U	0.23 U	0.11 U	0.23 U	0.11 U	0.11 U	0.11 U	0.11 U	0.11 U	0.11 U	0.11 U
1,3-Dichlorobenzene	0.30 U	0.21 U	0.30 U	0.30 U	0.30 U	0.30 U	0.30 U	0.21 U	0.30 U	0.30 U	0.30 U	0.30 U	0.30 U	0.30 U	0.30 U	0.30 U	0.30 U	0.30 U	0.30 U	0.30 U	0.30 U	0.30 U
1,4-Dichlorobenzene	0.30 U	0.21 U	0.30 U	0.30 U	0.30 U	0.30 U	0.30 U	0.21 U	0.30 U	0.30 U	0.30 U	0.30 U	0.30 U	0.30 U	0.30 U	0.30 U	0.30 U	0.30 U	0.30 U	0.30 U	0.30 U	0.30 U
1,4-Dioxane																						0.18 U
2-Butanone	1.3	1.2	4.4	2.0	2.6	2.7	1.3	2.7	1.6	0.30 U	2.4	1.1	1.2	1.3	0.78	2.6	3.3	0.85	0.68	1.7 B	2.9 U	5.9 U
2-Hexanone	0.20 U	0.14 U	0.48	0.43	0.52	0.73	0.31	0.71	0.36	0.20 U	0.47	0.20 U	0.27	0.27	0.20 U	0.67	0.75	0.20 U	0.20 U	0.20 U	4.1 U	0.62
4-Ethyltoluene	0.25 U	0.18 U	0.25 U	0.25 U	0.25 U	0.25 U	0.25 U	0.18	0.25 U	0.25 U	0.25 U	0.25 U	0.25 U	0.25 U	0.25 U	0.25 U	0.25 U	0.25 U	0.25 U	0.25 U	0.25 U	0.25 U
4-Methyl-2-pentanone	0.20 U	0.14 U	0.52	0.21	0.35	0.32	0.20 U	0.34	0.20 U	0.20 U	0.20 U	0.22	0.20 U	0.20 U	0.20 U	0.28	0.35	0.35	0.20 U	0.20 U	0.20 U	0.23
Acetone	14	12	310	11	18	13	10	13	12	2.0	19	7.3	8.5	7.0	6.5	18	18	11	12 B	15 B	11 B	18
Benzene	0.71	0.56	0.78	0.49	0.47	0.39	0.48	1.1	1.2	0.16 U	0.98	0.64	0.53	0.59	0.64	0.50	0.46	0.8	0.49	1.5	0.25	0.32
Benzyl chloride	0.26 U	0.19 U	0.26 U	0.26 U	0.26 U	0.26 U	0.26 U	0.19 U	0.26 U	0.26 U	0.26 U	0.26 U	0.26 U	0.26 U	0.26 U	0.26 U	0.26 U	0.26 U	0.26 U	0.26 U	0.26 U	0.26 U
Bromodichloromethane	0.33 U	0.24 U	0.33 U	0.33 U	0.33 U	0.33 U	0.33 U	0.24 U	0.33 U	0.33 U	0.33 U	0.33 U	0.33 U	0.33 U	0.33 U	0.33 U	0.33 U	0.33 U	0.33 U	0.34 U	0.34 U	0.34 U
Bromoform	0.51 U	0.36 U	0.51 U	0.51 U	0.51 U	0.51 U	0.51 U	0.36 U	0.51 U	0.51 U	0.51 U	0.51 U	0.51 U	0.51 U	0.51 U	0.51 U	0.51 U	0.51 U	0.51 U	0.52 U	0.52 U	0.52 U
Bromomethane	0.19 U	0.14 U	0.19 U	0.19 U	0.19 U	0.19 U	0.19 U	0.14 U	0.19 U	0.19 U	0.19 U	0.19 U	0.19 U	0.19 U	0.19 U	0.19 U	0.19 U	0.19 U	0.19 U	0.19 U	0.19 U	0.19 U
Carbon disulfide	0.16 U	0.12 U	0.16 U	0.16 U	0.16 U	0.16 U	0.16 U	0.12 U	0.16 U	0.16 U	0.16 U	0.16 U	0.33	0.16 U	0.16 U	0.16 U	0.16 U	0.16 U	0.16 U	0.16 U	0.16 U	1.6 U
Carbon tetrachloride	0.53	0.31	0.43	0.48	0.38	0.42	0.43	0.48	0.43	0.31 U	0.40	0.31 U	0.45	0.44	0.48	0.55 [a]	0.52	0.50	0.46	0.47	0.53	0.57 [a]
Chlorobenzene	0.23 U	0.17 U	0.23 U	0.23 U	0.23 U	0.23 U	0.23 U	0.17 U	0.23 U	0.23 U	0.23 U	0.23 U	0.23 U	0.23 U	0.23 U	0.23 U	0.23 U	0.23 U	0.23 U	0.23 U	0.23 U	0.23 U
Chloroethane	0.13 U	0.10 U	0.13 U	0.13 U	0.13 U	0.13 U	0.13 U	0.10 U	0.13 U	0.13 U	0.13 U	0.13 U	0.13 U	0.13 U	0.13 U	0.13 U	0.13 U	0.13 U	0.13 U	0.13 U	0.13 U	0.13 U
Chloroform	0.24 U	0.17 U	0.24 U	0.24 U	0.24 U	0.24 U	0.24 U	0.17 U	0.26	0.24 U	0.47	0.43	0.24 U	0.24 U	0.25	0.24 U	0.24 U	3.8	0.24 U	0.24 U	0.24 U	0.24 U
Chloromethane	1.2	1.1	1.3	1.1	1.1	0.98	0.95	1.3	1.1	1.4	1.3	1.3	1.2	1.3	0.79	1.2	1.2	1.1	0.97	1.0	0.92	1.3
cis-1,2-Dichloroethene	0.50	0.60	1.3	0.20 U	0.20 U	0.83	0.44	0.57	0.20 U	0.20 U	0.20 U	0.20 U	0.56	0.20 U	1.3	0.20 U	0.50	0.20 U	1.7	0.20 U	0.20 U	0.20 U
cis-1,3-Dichloropropene	0.22 U	0.16 U	0.22 U	0.22 U	0.22 U	0.22 U	0.22 U	0.16 U	0.22 U	0.22 U	0.22 U	0.22 U	0.22 U	0.22 U	0.22 U	0.22 U	0.22 U	0.22 U	0.22 U	0.23 U	0.23 U	0.23 U
Cyclohexane	0.17 U	0.12 U	0.34	0.18 U	0.17 U	0.17 U	0.17 U	0.28	0.17 U	0.17 U	0.17 U	0.17 U	0.17 U	0.17 U	0.17 U	0.17 U	0.17 U	0.22	0.17 U	0.17 U	0.17 U	0.17 U
Dibromochloromethane	0.43 U	0.31 U	0.43 U	0.43 U	0.43 U	0.43 U	0.43 U	0.31 U	0.43 U	0.43 U	0.43 U	0.43 U	0.43 U	0.43 U	0.43 U	0.43 U	0.43 U	0.43 U	0.43 U	0.43 U	0.43 U	0.43 U
Dichlorodifluoromethane	3.1	2.0	8.3	2.4	2.0	2.3	2.1	1.6	3.1	2.4	2.4	2.6	3.0	1.6	2.2	2.3	2.7	1.7	2.0	3.1	1.5	2.0

Table 3.
Summary of Analytical Results - Air Sampling for Large Retail Space
Former Gorham Manufacturing Site
Providence, Rhode Island

Parameter (ug/m ³)	Indoor Air - Large Retail Space																					
	IA-1-033109 3/31/2009	IA-1-041409 4/14/2009	IA-1-042409 4/24/2009	IA-1-091709 9/17/2009	IA-1-092409 9/24/2009	IA-1-100109 10/1/2009	IA-1-100809 10/8/2009	IA-1-120209 12/2/2009	IA-1-010810 1/8/2010	IA-1-012810 1/28/2010	IA-1-020510 2/5/2010	IA-1-021210 2/12/2010	IA-1-021910 2/19/2010	IA-1-032610 3/26/2010	IA-1-043010 4/30/2010	IA-1-052810 5/28/2010	IA-1-070110 7/1/2010	IA-1-091610 9/16/2010	IA-1-120710 12/7/2010	IA-1-021711 2/17/2011	IA-1-060211 6/2/2011	IA-1-091511 9/15/2011
Ethanol	18	5.0	39	6.2	7.0	6.5	8.8	10	8.4	7.0	29	19	43	4.6	4.4	6.0	6.5	9.0	2.7	9.0	2.8	6.4
Ethyl acetate	0.18 U	0.26 U	0.37 U	0.32	0.18 U	0.18 U	0.18 U	0.13 U	0.18 U	0.18 U	0.18 U	0.18 U	0.18 U	0.18 U	0.18 U	0.18 U	0.18 U	0.18 U	0.18 U	0.18 U	0.18 U	0.18 U
Ethylbenzene	0.22 U	0.16 U	0.94	0.23	0.23	0.22 U	0.28	0.46	0.40	0.22 U	0.32	0.22 U	0.22 U	0.22 U	0.23	0.29	0.27	0.51	0.22 U	0.54	0.22 U	0.22 U
Hexachlorobutadiene	1.1 U	0.75 U	1.1 U	0.53 U	0.53 U	0.53 U	0.53 U	0.75 U	0.53 U	0.53 U	0.53 U	0.53 U	0.53 U	1.1 U	0.53 U	0.53 U	0.53 U	0.53 U	0.53 U	0.53 U	0.53 U	0.53 U
Hexane	0.53	0.65	1.7	0.99	1.3	0.41	0.77	0.78	0.74	0.18 U	0.82	1.3	0.45	0.20	1.1	0.80	0.46	0.61	0.35 U	1.9	0.43	7.0 U
Isopropyl alcohol	9.1	0.18 U	240	5.2	5.2	0.25 U	2.7	1.8	2.4	0.25 U	9.4	0.25 U	1.6	0.65	3.4	0.12 U	0.74	1.4	0.25 U	1.7	1.2 U	4.9 U
m,p-Xylene	0.63	0.31 U	2.5	0.79	0.91	0.73	1.0	1.4	1.1	0.43 U	1.0	0.43 U	0.43 U	0.50	0.77	1.1	1.2	1.7	0.43 U	1.6	0.42 J	0.51
Methyl methacrylate																			0.20 U	0.20 U	0.20 U	0.20 U
Methylene chloride	6.7	3.5	4.8	1.6	3.6	0.70 U	0.70 U	2.9	0.70 U	1.4	1.5	1.9	0.70 U	0.70 U	0.70 U	0.35 U	1.2	0.56	0.56	4.8	1.3	1.7 U
Methyl-t-butyl ether	0.18 U	0.13 U	0.18 U	0.18 U	0.18 U	0.18 U	0.18 U	0.13 U	0.18 U	0.18 U	0.18 U	0.18 U	0.18 U	0.18 U	0.18 U	0.18 U	0.18 U	0.18 U	0.18 U	0.18 U	0.18 U	0.18 U
n-Heptane	0.20 U	0.14 U	0.67	0.20 U	0.20 U	0.20 U	0.26	0.42	0.35	0.20 U	0.20 U	0.20 U	0.20 U	0.20 U	0.20 U	0.20 U	0.20 U	0.36	0.20 U	0.50	0.20 U	0.20 U
o-Xylene	0.22 U	0.16 U	0.70	0.31	0.40	0.28	0.40	0.52	0.44	0.22 U	0.38	0.22 U	0.22 U	0.22 U	0.28	0.46	0.51	0.69	0.22 U	0.56	0.22 U	0.22 U
Propylene (Propene)	0.090 U	0.13 U	0.18 U	0.35 U	0.35 U	0.18 U	0.35 U	0.25 U	0.35 U	0.35 U	0.35 U	0.35 U	0.35 U	0.35 U	0.35 U	0.87 U	0.87 U	0.35 U	0.86 U	0.86 U	0.86 U	3.4 U
Styrene	0.21 U	0.15 U	0.24	0.21 U	0.21 U	0.21 U	0.21 U	0.19	0.21 U	0.21 U	0.21 U	0.21 U	0.21 U	0.21 U	0.21 U	0.25	0.31	0.24	0.21 U	0.21 U	0.21 U	0.21 U
Tetrachloroethene	1.5	1.9	6.1 [a]	0.34 U	0.34 U	2.0	1.1	3.2	0.34 U	0.34 U	0.34 U	0.34 U	1.2	0.34 U	4.5	0.55	1.1	0.34 U	3.3	5.6 [a]	0.34 U	0.47
Tetrahydrofuran	0.15 U	0.23	0.40	0.15 U	0.15 U	0.15 U	0.15 U	0.11 U	0.15 U	0.15 U	0.15 U	0.15 U	0.22	0.15 U	0.15 U	0.15 U	0.24	0.16	0.15 U	0.15 U	0.15 U	0.15 U
Toluene	1.7	0.72	5.7	1.3	1.1	0.78	1.2	2.8	2.1	0.19 U	0.82	0.69	0.58	0.8	1.3	0.91	0.99	2.5	0.44	3	0.58	0.93
trans-1,2-Dichloroethene	0.20 U	0.14 U	0.20 U	0.20 U	0.20 U	0.20 U	0.20 U	0.14 U	0.20 U	0.20 U	0.20 U	0.20 U	0.20 U	0.20 U	0.20 U	0.20 U	0.20 U	0.20 U	0.20 U	0.20 U	0.20 U	0.20 U
trans-1,3-Dichloropropene	0.22 U	0.16 U	0.22 U	0.22 U	0.22 U	0.22 U	0.22 U	0.16 U	0.22 U	0.22 U	0.22 U	0.22 U	0.22 U	0.22 U	0.22 U	0.22 U	0.22 U	0.22 U	0.22 U	0.23 U	0.23 U	0.23 U
Trichloroethene	0.57	0.74	1.6	0.27 U	0.27 U	1.1	0.56	0.69	0.27 U	0.27 U	0.27 U	0.31	0.39	0.27 U	1.5	0.27 U	0.40	0.27 U	1.7	0.27 U	0.27 U	0.27 U
Trichlorofluoromethane	1.2	1.2	1.5	1.4	1.3	1.2	1.2	1.3	2.5	0.81	1.3	1.5	1.5	1.4	1.2	1.3	1.4	2.7	1.2	1.7	1.1	1.8
Trichlorotrifluoroethane	0.59	0.54	1.7	0.48	0.44	0.45	0.51	0.52	0.63	0.38 U	0.71	0.63	0.55	0.55	0.48	0.59	0.53	0.48	0.57	0.64	0.67	0.59
Vinyl acetate	0.18 U	0.50 U	0.71 U	0.71 U	0.71 U	0.71 U	0.71 U	0.25 U	0.71 U	0.71 U	0.71 U	0.71 U	0.71 U	0.36 U	0.71 U	0.18 U	0.18 U	0.36 U	0.35 U	0.18 U	3.5 U	0.18 U
Vinyl chloride	0.13 U	0.10 U	0.16	0.13 U	0.13 U	0.17	0.13 U	0.10 U	0.13 U	0.13 U	0.13 U	0.13 U	0.13 U	0.13 U	0.13 U	0.13 U	0.13 U	0.13 U	0.14	0.13 U	0.13 U	0.13 U

Table 3.
Summary of Analytical Results - Air Sampling for Large Retail Space
Former Gorham Manufacturing Site
Providence, Rhode Island

Parameter (ug/m ³)	Indoor Air - Large Retail Space																						
	IA-1-120811 12/8/2011	IA-1-030812 3/8/2012	IA-1-061412 6/14/2012	IA-1-091312 9/13/2012	IA-1-010313 1/3/2013	IA-1-031513 3/15/2013	IA-1-060713 6/7/2013	IA-1-090613 9/6/2013	IA-1-121313 12/13/13	IA-1-030714 03/07/14	IA-1-061314 6/13/2014	IA-1-091214 9/12/2014	IA-1-121914 12/19/2014	IA-1-032715 3/27/2015	IA-1-061115 6/11/2015	IA-1-091615 9/16/2015	IA-1-121815 12/18/2015	IA-1-021816 2/18/2016	IA-2-011609 1/16/2009	IA-2-020309 2/3/2009	IA-2-021109 2/11/2009	IA-2-021809 2/18/2009	
1,1,1-Trichloroethane	0.12	0.082 U	0.16 U	0.19 U	0.19 U	0.19 U	0.19 U	0.19 U	0.19 U	0.11	0.19 U	0.2	0.16 J	0.05 J	0.19 U	0.28	0.19 U	0.19 U	9.9	0.63	1.1	1.1	
1,1,1,2-Tetrachloroethane		0.37 U	0.37 U	0.44 U	0.44 U	0.44 U	0.44 U	0.35 J	0.44 U	0.44 U	0.44 U	0.37 U	0.44 U	0.44 U	0.44 U	0.44 U	0.44 U	0.44 U					
1,1,2,2-Tetrachloroethane	0.21 U	0.10 U	0.21 U	0.24 U	0.24 U	0.24 U	0.24 U	0.24 U	0.24 U	0.24 U	0.24 U	0.1 U	0.24 U	0.24 U	0.24 U	0.24 U	0.24 U	0.24 U	0.34 U	0.34 U	0.34 U	0.34 U	
1,1,2-Trichloroethane	0.16 U	0.082 U	0.16 U	0.19 U	0.19 U	0.19 U	0.19 U	0.19 U	0.19 U	0.19 U	0.19 U	0.16 U	0.19 U	0.19 U	0.19 U	0.065 J	0.19 U	0.19 U	0.27 U	0.27 U	0.27 U	0.27 U	
1,1-Dichloroethane	0.12 U	0.061 U	0.12 U	0.14 U	0.14 U	0.14 U	0.14 U	0.14 U	0.14 U	0.14 U	0.14 U	0.061 U	0.14 U	0.14 U	0.14 U	0.14 U	0.082 J	0.14 U	0.14 U	0.72	0.20 U	0.20 U	0.20 U
1,1-Dichloroethene	0.12 U	0.059 U	0.12 U	0.14 U	0.14 U	0.14 U	0.14 U	0.14 U	0.14 U	0.14 U	0.14 U	0.059 U	0.14 U	0.14 U	0.14 U	0.14 U	0.078 J	0.14 U	0.14 U	0.41	0.20 U	0.20 U	0.20 U
1,2,4-Trichlorobenzene	0.45 U	0.45 U	0.45 U	0.52 U	0.52 U	0.52 U	0.26 U	0.26 U	0.26 U	0.26 U	0.26 U	0.22 U	0.26 U	0.26 U	0.26 U	0.26 U	0.26 U	0.26 U	0.37 U	0.37 U	0.37 U	0.37 U	
1,2,4-Trimethylbenzene	0.10	0.15 U	0.16	0.55	0.17 U	0.17 U	0.21	0.32	0.17 U	0.52	0.25	0.14 J	0.17 U	0.12 J	0.14 J	0.14 J	0.32	0.74	0.25 U	0.37	0.70	0.65	
1,2-Dibromoethane (EDB)	0.23 U	0.12 U	0.23 U	0.27 U	0.27 U	0.27 U	0.27 U	0.27 U	0.27 U	0.27 U	0.27 U	0.12 U	0.27 U	0.27 U	0.27 U	0.27 U	0.27 U	0.27 U	0.38 U	0.38 U	0.38 U	0.38 U	
1,2-Dichlorobenzene	0.18 U	0.18 U	0.18 U	0.21 U	0.21 U	0.21 U	0.21 U	0.21 U	0.21 U	0.21 U	0.21 U	0.18 U	0.21 U	0.21 U	0.21 U	0.21 U	0.21 U	0.21 U	0.30 U	0.30 U	0.30 U	0.30 U	
1,2-Dichloroethane	0.056	0.061 U	0.12 U	0.14 U	0.14 U	0.14 U	0.14 U	0.14 U	0.14 U	0.14 U	0.14 U	0.061 U	0.14 U	0.14 U	0.06 J	0.099 J	0.14 U	0.14 U	0.20 U	0.20 U	0.20 U	0.20 U	
1,2-Dichloropropane	0.14 U	0.069 U	0.14 U	0.16 U	0.16 U	0.16 U	0.16 U	0.16 U	0.16 U	0.16 U	0.16 U	0.069 U	0.16 U	0.16 U	0.16 U	0.16 U	0.16 U	0.16 U	0.23 U	0.23 U	0.23 U	0.23 U	
1,2-Dichlorotetrafluoroethane																	0.25 U		0.35 U	0.35 U	0.35 U	0.35 U	
1,3,5-Trimethylbenzene	0.044	0.15 U	0.059	0.32	0.17 U	0.17 U	0.17 U	0.17 U	0.17 U	0.16	0.17 U	0.068 J	0.17 U	0.041 J	0.069 J	0.059 J	0.17 U	0.17 U	0.25 U	0.25 U	0.25 U	0.25 U	
1,3-Butadiene	0.066 U	0.066 U	0.066 U	0.078 U	0.078 U	0.078 U	0.078 U	0.078 U	0.078 U	0.55	0.078 U	0.066 U	0.078 U	0.048 J	0.078 U	0.13	0.16	0.078 U	0.11 U	0.11 U	0.30	0.66	
1,3-Dichlorobenzene	0.18 U	0.18 U	0.18 U	0.21 U	0.21 U	0.21 U	0.21 U	0.21 U	0.21 U	0.21 U	0.21 U	0.18 U	0.21 U	0.21 U	0.21 U	0.21 U	0.21 U	0.21 U	0.30 U	0.30 U	0.30 U	0.30 U	
1,4-Dichlorobenzene	0.18 U	0.18 U	0.18 U	0.21 U	0.21 U	0.21 U	0.21 U	0.21 U	0.21 U	0.21 U	0.21 U	0.18 U	0.21 U	0.21 U	0.21 U	0.21 U	0.21 U	0.21 U	0.30 U	0.30 U	0.30 U	0.30 U	
1,4-Dioxane																	1.3 U						
2-Butanone	1.8	1.2	1.4	3.0	0.87	0.64	2.9	2.0	0.92	1.6	3.1	2.8 J	0.84 J	1.5 J	1.1 J	1.2 J	1.4 J	0.5 J	21	4.1	4.6	3.0	
2-Hexanone	0.22	0.26	0.12 U	0.28	0.14 U	0.14 U	0.38	0.27	0.14 U	0.30	0.45	0.25	0.14 U	0.30	0.14 U	0.14 U	0.16	0.14 U	0.20 U	0.20 U	0.35	0.26	
4-Ethyltoluene	0.15 U	0.15 U	0.071	0.19	0.17 U	0.17 U	0.17 U	0.17 U	0.17 U	0.17	0.17 U	0.15 U	0.17 U	0.045 J	0.17 U	0.055 J	0.17 U	0.17 U	0.25 U	0.25 U	0.25 U	0.25 U	
4-Methyl-2-pentanone	0.39	0.13	0.093	0.26	0.14 U	0.14 U	0.24	0.52	0.14 U	0.23	0.49	0.33	0.14 U	0.14 J	0.08 J	0.14 U	0.21	0.14 U	0.20 U	0.20 U	0.35	0.20 U	
Acetone	8.0	6.0	12	16	7.0	5.0	21	35	19	13	23	13	9.3	12	7.7	17	12	9.8	17	9.6	14	18	
Benzene	0.47	0.34	0.19	0.67	0.51	0.72	0.28	0.75	0.54	2.3	0.46	0.39	0.38	0.53	0.23	0.46	0.98	1	1.0	0.67	1.8	3.0	
Benzyl chloride	0.16 U	0.16 U	0.16 U	0.18 U	0.18 U	0.18 U	0.18 U	0.18 U	0.18 U	0.18 U	0.18 U	0.078 U	0.18 U	0.18 U	0.18 U	0.18 U	0.18 U	0.18 U	0.26 U	0.26 U	0.26 U	0.26 U	
Bromodichloromethane	0.20 U	0.10 U	0.20 U	0.24 U	0.24 U	0.24 U	0.24 U	0.24 U	0.24 U	0.24 U	0.24 U	0.1 U	0.24 U	0.24 U	0.24 U	0.24 U	0.12 J	0.24 U	0.24 U	0.33 U	0.33 U	0.33 U	
Bromoform	0.31 U	0.31 U	0.31 U	0.36 U	0.36 U	0.36 U	0.36 U	0.36 U	0.36 U	0.36 U	0.36 U	0.31 U	0.36 U	0.36 U	0.36 U	0.36 U	0.36 U	0.36 U	0.51 U	0.51 U	0.51 U	0.51 U	
Bromomethane	0.12 U	0.12 U	0.12 U	0.14 U	0.14 U	0.14 U	0.14 U	0.14 U	0.14 U	0.14 U	0.14 U	0.12	0.14 U	0.14 U	0.14 U	0.095 J	0.14 U	0.14 U	0.19 U	0.19 U	0.19 U	0.19 U	
Carbon disulfide	0.93 U	0.93 U	0.93 U	1.1 U	1.1 U	1.1 U	1.1 U	0.23	0.20	1.1 U	0.21	0.11 J	1.1 U	1.1 U	0.22 J	0.97 J	1.1 U	1.1 U	0.16 U	0.16 U	0.16 U	0.16 U	
Carbon tetrachloride	0.49	0.46	0.46	0.39	0.54	0.44	0.53	0.53	0.54	0.41	0.42	0.4	0.29	0.32	0.34	0.49	0.5	0.42	0.33	0.41	0.55 [a]	0.57 [a]	
Chlorobenzene	0.14 U	0.14 U	0.14 U	0.16 U	0.16 U	0.16 U	0.16 U	0.16 U	0.16 U	0.16 U	0.16 U	0.069 U	0.16 U	0.16 U	0.16 U	0.16 U	0.16 U	0.16 U	0.23 U	0.23 U	0.23 U	0.23 U	
Chloroethane	0.079 U	0.079 U	0.079 U	0.093 U	0.093 U	0.093 U	0.093 U	0.093 U	0.093 U	0.093 U	0.093 U	0.079 U	0.093 U	0.093 U	0.093 U	0.093 U	0.096	0.093 U	0.093 U	0.13 U	0.13 U	0.42	0.13 U
Chloroform	0.085	0.073 U	0.097	0.19	0.17 U	0.17 U	0.17 U	0.20	0.17 U	0.13	0.25	0.27	0.13 J	0.075 J	0.14 J	0.3	0.67	0.17 U	0.24 U	0.24 U	0.24 U	0.24 U	
Chloromethane	0.93	1.3	1.6	1.3	0.99	1.1	1.4	1.2	1.0	1.3	1.3	0.8	0.8	1.0	1.2	1.2	1.5	1.0	1.1	1.0	1.3	1.3	
cis-1,2-Dichloroethene	0.15	0.059 U	0.12 U	0.045	0.14 U	0.14 U	0.14 U	0.14 U	0.14 U	0.14 U	0.14 U	0.059 U	0.14 U	0.14 U	0.14 U	0.15	0.14 U	0.14 U	2.1	0.24	1.1	1.1	
cis-1,3-Dichloropropene	0.14 U	0.068 U	0.14 U	0.16 U	0.16 U	0.16 U	0.16 U	0.16 U	0.16 U	0.16 U	0.16 U	0.068 U	0.16 U	0.16 U	0.16 U	0.16 U	0.16 U	0.16 U	0.22 U	0.22 U	0.22 U	0.22 U	
Cyclohexane	0.10 U	0.10 U	0.10 U	0.27	0.12 U	0.12 U	0.12 U	0.12 U	0.12 U	0.32	0.12 U	0.1 U	0.12 U	0.12 U	0.12 U	0.12 U	0.84	3.3	0.17 U	0.17 U	0.44	0.61	
Dibromochloromethane	0.26 U	0.13 U	0.26 U	0.30 U	0.30 U	0.30 U	0.30 U	0.30 U	0.30 U	0.30 U	0.30 U	0.13 U	0.3 U	0.3 U	0.3 U	0.3 U	0.3 U	0.3 U	0.43 U	0.43 U	0.43 U	0.43 U	
Dichlorodifluoromethane	2.6	2.1	2.7	2.7	2.5	1.7	3.2	1.9	2.4	1.7	2.1	2.2	1.7	1.2	2.3	1.7	2.2	1.4	1.8	2.2	2.6	2.9	

Table 3.
Summary of Analytical Results - Air Sampling for Large Retail Space
Former Gorham Manufacturing Site
Providence, Rhode Island

Parameter (ug/m ³)	Indoor Air - Large Retail Space																					
	IA-1-120811 12/8/2011	IA-1-030812 3/8/2012	IA-1-061412 6/14/2012	IA-1-091312 9/13/2012	IA-1-010313 1/3/2013	IA-1-031513 3/15/2013	IA-1-060713 6/7/2013	IA-1-090613 9/6/2013	IA-1-121313 12/13/13	IA-1-030714 03/07/14	IA-1-061314 6/13/2014	IA-1-091214 9/12/2014	IA-1-121914 12/19/2014	IA-1-032715 3/27/2015	IA-1-061115 6/11/2015	IA-1-091615 9/16/2015	IA-1-121815 12/18/2015	IA-1-021816 2/18/2016	IA-2-011609 1/16/2009	IA-2-020309 2/3/2009	IA-2-021109 2/11/2009	IA-2-021809 2/18/2009
Ethanol	2.2	3.2	4.4	8.5	3.1	2.0	26	23	12	22	80	34	29	9.1	11	21	22	51	5.5	8.8	12	17
Ethyl acetate	0.11 U	0.92	0.26	0.57	0.40	0.21	0.33	0.13 U	25	0.34	0.13 U	0.46	0.2	0.57	0.13 U	0.65	0.13 U	0.39	0.37 U	0.37 U	0.18 U	0.18 U
Ethylbenzene	0.14	0.10	0.11	0.47	0.18	0.15 U	0.19	0.35	0.15 U	0.53	0.23	0.17	0.064 J	0.13 J	0.1 J	0.18	0.57	0.22	0.26	0.28	0.65	0.79
Hexachlorobutadiene	0.32 U	0.32 U	0.32 U	0.37 U	0.37 U	0.37 U	0.37 U	0.37 U	0.37 U	0.37 U	0.37 U	0.32 U	0.37 U	0.37 U	0.37 U	0.37 U	0.37 U	0.37 U	1.1 U	1.1 U	1.1 U	1.1 U
Hexane	0.39	0.72	0.55	1.3	0.67	0.64	0.79	19	4.9 U	1.2	0.43	0.55 J	0.32 J	5.5	0.35 J	0.68 J	2.2 J	4.4 J	0.88	0.57	1.3	1.6
Isopropyl alcohol	2.9 U	0.64	2.9 U	1.9	3.4 U	0.36	3.4 U	3.4 U	2.1	1.9	5.5	4	1.5 J	2 J	2 J	2.3 J	3.4 U	3.4 U	3.7	3.1	4.5	4.5
m,p-Xylene	0.41	0.22	0.36	1.7	0.79	0.30	0.79	1.0	0.19	1.6	0.86	0.59	0.24 J	0.36	0.34	0.58	3	0.58	0.76	0.88	2.0	2.6
Methyl methacrylate	0.12 U	0.12 U	0.12 U	0.14 U	0.14 U	0.14 U	0.14 U	0.15	0.14 U	0.14 U	0.14 U	0.15	0.14 U	0.14 U	0.14 U	0.14 U	0.14 U	0.14 U				
Methylene chloride	1.6	3.3	1.2	1.8	1.3	1.9	1.3	34	0.68	0.80	0.67	0.9 J	0.26 J	6.00	0.51 J	0.74 J	1.1 J	0.3 J	2.0	30	4.0	1.6
Methyl-t-butyl ether	0.11 U	0.11 U	0.11 U	0.13 U	0.13 U	0.13 U	0.13 U	0.13 U	0.13 U	0.13 U	0.13 U	0.11 U	0.13 U	0.13 U	0.13 U	0.13 U	0.13 U	0.13 U	0.18 U	0.18 U	0.18 U	0.18 U
n-Heptane	0.079	0.12 U	0.093	0.44	0.14 U	0.14 U	0.14 U	0.81	0.14 U	0.67	0.44	0.53	0.14 U	0.15	0.12 J	0.24	0.32	1.1	0.23	0.20 U	0.58	0.73
o-Xylene	0.15	0.096	0.14	0.66	0.25	0.15 U	0.27	0.42	0.15 U	0.62	0.32	0.22	0.064 J	0.14 J	0.13 J	0.22	0.8	0.25	0.30	0.34	0.76	0.89
Propylene (Propene)	2.1 U	2.1 U	1.1	1.7	2.4 U	2.4 U	2.4 U	2.4 U	2.4 U	2.4 U	2.4 U	2.1 U	2.4 U	2.4 U	2.4 U	2.4 U	2.4 U	2.4 U	0.18 U	0.18 U	0.090 U	0.090 U
Styrene	0.85	0.13 U	0.038	0.14	0.15 U	0.15 U	0.15 U	0.27	0.15 U	0.16	0.29	0.11 J	0.15 U	0.15 U	0.042 J	0.12 J	0.15 U	0.15 U	0.21 U	0.21 U	0.21 U	0.23
Tetrachloroethene	0.84	0.21	0.065	2.7	0.24 U	0.24 U	0.24 U	0.24 U	0.24 U	0.21	0.31	0.13	0.3	0.24 U	0.22 J	1.2	7	0.32	7.5 [a]	0.64	4.2	3.2
Tetrahydrofuran	0.14	0.088 U	0.088 U	0.10 U	0.10 U	0.10 U	0.10 U	0.27	0.10 U	0.10 U	0.16	0.14	0.1 U	0.1 U	0.1 U	0.099 J	0.1 U	0.1 U	12	1.2	1.2	0.49
Toluene	1.6	0.3	0.64	2.8	0.47	0.49	1	4.2	0.62	3.2	1.9	2.7	0.58	0.63	0.62	1.3	1.9	0.99	1.7	1.3	4	5.5
trans-1,2-Dichloroethene	0.12 U	0.059 U	0.12 U	0.14 U	0.14 U	0.14 U	0.14 U	0.14 U	0.14 U	0.14 U	0.14 U	0.059 U	0.14 U	0.14 U	0.14 U	0.053 J	0.14 U	0.14 U	0.20 U	0.20 U	0.20 U	0.20 U
trans-1,3-Dichloropropene	0.14 U	0.068 U	0.14 U	0.16 U	0.16 U	0.16 U	0.16 U	0.16 U	0.16 U	0.16 U	0.16 U	0.068 U	0.16 U	0.16 U	0.16 U	0.16 U	0.16 U	0.16 U	0.22 U	0.22 U	0.22 U	0.22 U
Trichloroethene	0.25	0.081 U	0.16 U	0.21	0.19 U	0.19 U	0.19 U	0.19 U	0.19 U	0.25	0.19 U	0.081	0.14 J	0.087 J	0.19 U	0.44	0.22	0.28	4.4	0.56	1.6	1.4
Trichlorofluoromethane	1.0	0.89	1.8	1.7	1.6	1.3	1.9	2.4	1.4	1.6	1.4	1.3	1.3	1.1	1.5	1.3	2.1	1	2.0	1.2	1.7	2.8
Trichlorotrifluoroethane	0.69	0.40	0.59	0.57	0.55	0.79	1.1	0.63	0.54	0.45	0.57	0.58	0.62	0.47 J	0.63 J	0.87 J	0.6 J	0.44 J	0.69	0.58	0.49	0.46
Vinyl acetate	0.11 U	0.21 U	0.21 U	0.25 U	0.25 U	0.25 U	2.5 U	2.5 U	2.5 U	2.5 U	2.5 U	2.1 U	2.5 U	2.5 U	2.5 U	2.5 U	1 J	2.5 U	0.71 U	0.71 U	0.18 U	0.18 U
Vinyl chloride	0.077 U	0.038 U	0.077 U	0.090 U	0.090 U	0.090 U	0.090 U	0.090 U	0.090 U	0.090 U	0.09 U	0.038 U	0.09 U	0.09 U	0.09 U	0.075 J	0.09 U	0.09 U	0.27	0.13 U	0.18	0.20

Table 3.
Summary of Analytical Results - Air Sampling for Large Retail Space
Former Gorham Manufacturing Site
Providence, Rhode Island

Parameter (ug/m ³)	Indoor Air - Large Retail Space																					
	IA-2-022609 2/26/2009	IA-2-041409 4/14/2009	IA-2-042409 4/24/2009	IA-2-091709 9/17/2009	IA-2-092409 9/24/2009	IA-2-100109 10/1/2009	IA-2-100809 10/8/2009	IA-2-012810 1/28/2010	IA-2-020510 2/5/2010	IA-2-021210 2/12/2010	IA-2-021910 2/19/2010	IA-2-032610 3/26/2010	IA-2-043010 4/30/2010	IA-2-091610 9/16/2010	IA-2-070110 7/1/2010	IA-2-091610 9/16/2010	IA-2-120710 12/7/2010	IA-2-021711 2/17/2011	IA-2-060211 6/2/2011	IA-2-091511 9/15/2011	IA-2-120811 12/8/2011	IA-2-030812 3/8/2012
1,1,1-Trichloroethane	0.44	1.4	2.1	0.27 U	0.27 U	0.27 U	0.27 U	0.44	0.73	0.27 U	0.27 U	0.27 U	1.0	0.27 U	0.28	0.27 U	0.27 U	0.27 U	0.27 U	0.27 U	0.13	0.082 U
1,1,1,2-Tetrachloroethane																				0.62 U		0.37 U
1,1,2,2-Tetrachloroethane	0.34 U	0.24 U	0.34 U	0.34 U	0.34 U	0.34 U	0.34 U	0.34 U	0.34 U	0.34 U	0.34 U	0.34 U	0.34 U	0.34 U	0.34 U	0.34 U	0.34 U	0.34 U	0.34 U	0.34 U	0.21 U	0.10 U
1,1,2-Trichloroethane	0.27 U	0.19 U	0.27 U	0.27 U	0.27 U	0.27 U	0.27 U	0.27 U	0.27 U	0.27 U	0.27 U	0.27 U	0.27 U	0.27 U	0.27 U	0.27 U	0.27 U	0.27 U	0.27 U	0.27 U	0.16 U	0.082 U
1,1-Dichloroethane	0.32	0.14 U	0.20 U	0.20 U	0.20 U	0.20 U	0.20 U	0.20 U	0.20 U	0.20 U	0.20 U	0.20 U	0.20 U	0.20 U	0.20 U	0.20 U	0.20 U	0.20 U	0.20 U	0.20 U	0.12 U	0.061 U
1,1-Dichloroethene	0.20 U	0.14 U	0.20 U	0.20 U	0.20 U	0.20 U	0.20 U	0.20 U	0.20 U	0.20 U	0.20 U	0.20 U	0.20 U	0.20 U	0.20 U	0.20 U	0.20 U	0.20 U	0.20 U	0.20 U	0.12 U	0.059 U
1,2,4-Trichlorobenzene	0.37 U	0.26 U	0.37 U	0.37 U	0.37 U	0.37 U	0.37 U	0.37 U	0.37 U	0.37 U	0.37 U	0.75 U	0.37 U	0.37 U	0.37 U	0.37 U	0.37 U	0.37 U	0.37 U	0.37 U	0.74 U	0.45 U
1,2,4-Trimethylbenzene	0.30	0.18 U	0.25 U	0.29	0.39	0.27	0.52	0.55	0.25 U	0.25 U	0.25 U	0.25 U	0.31	0.35	0.48	0.52	0.25 U	0.52	0.25 U	0.25 U	0.088	0.15 U
1,2-Dibromoethane (EDB)	0.38 U	0.27 U	0.38 U	0.38 U	0.38 U	0.38 U	0.38 U	0.38 U	0.38 U	0.38 U	0.38 U	0.38 U	0.38 U	0.38 U	0.38 U	0.38 U	0.38 U	0.38 U	0.38 U	0.38 U	0.23 U	0.12 U
1,2-Dichlorobenzene	0.30 U	0.21 U	0.30 U	0.30 U	0.30 U	0.30 U	0.30 U	0.30 U	0.30 U	0.30 U	0.30 U	0.30 U	0.30 U	0.30 U	0.30 U	0.30 U	0.30 U	0.30 U	0.30 U	0.30 U	0.18 U	0.18 U
1,2-Dichloroethane	0.20 U	0.14 U	0.20 U	0.20 U	0.20 U	0.20 U	0.20 U	0.20 U	0.20 U	0.20 U	0.20 U	0.20 U	0.20 U	0.20 U	0.20 U	0.20 U	0.20 U	0.20 U	0.20 U	0.20 U	0.063	0.061 U
1,2-Dichloropropane	0.23 U	0.17 U	0.23 U	0.23 U	0.23 U	0.23 U	0.23 U	0.23 U	0.23 U	0.23 U	0.23 U	0.23 U	0.23 U	0.23 U	0.23 U	0.23 U	0.23 U	0.23 U	0.23 U	0.23 U	0.14 U	0.069 U
1,2-Dichlorotetrafluoroethane	0.35 U	0.25 U	0.35 U	0.35 U	0.35 U	0.35 U	0.35 U	0.35 U	0.35 U	0.35 U	0.35 U	0.35 U	0.35 U	0.35 U	0.35 U	0.35 U	0.35 U	0.35 U	0.35 U	0.35 U		
1,3,5-Trimethylbenzene	0.25 U	0.18 U	0.25 U	0.25 U	0.25 U	0.25 U	0.25 U	0.59	0.25 U	0.25 U	0.25 U	0.25 U	0.25 U	0.25 U	0.25 U	0.25 U	0.25 U	0.25 U	0.25 U	0.25 U	0.15 U	0.15 U
1,3-Butadiene	0.11 U	0.08 U	0.11 U	0.23 U	0.23 U	0.23 U	0.23 U	0.23 U	0.23 U	0.23 U	0.23 U	0.11 U	0.23 U	0.11 U	0.11 U	0.11 U	0.11 U	0.11 U	0.11 U	0.11 U	0.066 U	0.066 U
1,3-Dichlorobenzene	0.30 U	0.21 U	0.30 U	0.30 U	0.30 U	0.30 U	0.30 U	0.30 U	0.30 U	0.30 U	0.30 U	0.30 U	0.30 U	0.30 U	0.30 U	0.30 U	0.30 U	0.30 U	0.30 U	0.30 U	0.18 U	0.18 U
1,4-Dichlorobenzene	0.30 U	0.21 U	0.30 U	0.30 U	0.30 U	0.30 U	0.30 U	0.34	0.30 U	0.30 U	0.30 U	0.30 U	0.30 U	0.30 U	0.30 U	0.30 U	0.30 U	0.30 U	0.30 U	0.30 U	0.18 U	0.18 U
1,4-Dioxane																					0.18 U	
2-Butanone	2.9	0.95	1.6	1.1	2.3	0.81	1.0	2.1	0.70	0.44	0.30 U	0.96	1.3	3.1	3.4	0.96	0.36	1.9 B	2.9 U	5.9 U	0.93	0.84
2-Hexanone	0.20 U	0.14 U	0.20 U	0.25	0.54	0.20 U	0.26	0.51	0.20 U	0.20 U	0.20 U	0.20 U	0.26	0.84	0.68	0.20 U	0.20 U	0.24	4.1 U	0.50	0.12 U	0.16
4-Ethyltoluene	0.25 U	0.18 U	0.25 U	0.25 U	0.25 U	0.25 U	0.25 U	0.25 U	0.25 U	0.25 U	0.25 U	0.25 U	0.25 U	0.25 U	0.25 U	0.25 U	0.25 U	0.25 U	0.25 U	0.25 U	0.15 U	0.15 U
4-Methyl-2-pentanone	0.20 U	0.14 U	0.20 U	0.20 U	0.39	0.20 U	0.20 U	0.20 U	0.20 U	0.20 U	0.20 U	0.20 U	0.20 U	0.28	0.49	0.34	0.20 U	0.20 U	0.20 U	0.24	0.10	0.11
Acetone	9.7	13	39	6.2	17	11	8.8	17	7.8	3.1	0.48 U	6.3	8.2	18	20	11	9.8 B	15 B	8.9 B	18	6.2	5.4
Benzene	0.77	0.58	0.44	0.41	0.47	0.39	0.54	1.2	0.86	0.67	0.16 U	0.58	0.63	0.47	0.48	0.72	0.48	1.5	0.26	0.30	0.39	0.36
Benzyl chloride	0.26 U	0.19 U	0.26 U	0.26 U	0.26 U	0.26 U	0.26 U	0.26 U	0.26 U	0.26 U	0.26 U	0.26 U	0.26 U	0.26 U	0.26 U	0.26 U	0.26 U	0.26 U	0.26 U	0.26 U	0.16 U	0.16 U
Bromodichloromethane	0.33 U	0.24 U	0.33 U	0.33 U	0.33 U	0.33 U	0.33 U	0.33 U	0.33 U	0.33 U	0.33 U	0.33 U	0.33 U	0.33 U	0.33 U	0.33 U	0.34 U	0.34 U	0.34 U	0.34 U	0.20 U	0.10 U
Bromoform	0.51 U	0.36 U	0.51 U	0.51 U	0.51 U	0.51 U	0.51 U	0.51 U	0.51 U	0.51 U	0.51 U	0.51 U	0.51 U	0.51 U	0.51 U	0.51 U	0.52 U	0.52 U	0.52 U	0.52 U	0.31 U	0.31 U
Bromomethane	0.19 U	0.14 U	0.19 U	0.19 U	0.19 U	0.19 U	0.19 U	0.19 U	0.19 U	0.19 U	0.19 U	0.19 U	0.19 U	0.19 U	0.22	0.19 U	0.19 U	0.19 U	0.19 U	0.19 U	0.12 U	0.12 U
Carbon disulfide	0.16 U	0.12 U	0.16 U	0.16 U	0.16 U	0.16 U	0.16 U	0.16 U	0.16 U	0.16 U	0.16 U	0.16 U	0.16 U	0.16 U	0.16 U	0.16 U	0.16 U	0.16 U	0.16 U	0.16 U	0.93 U	0.93 U
Carbon tetrachloride	0.48	0.41	0.41	0.44	0.40	0.46	0.42	0.31 U	0.40	0.31 U	0.31 U	0.43	0.47	0.5	0.52	0.50	0.48	0.31 U	0.62 [a]	0.52	0.49	0.48
Chlorobenzene	0.23 U	0.17 U	0.23 U	0.23 U	0.23 U	0.23 U	0.23 U	0.23 U	0.23 U	0.23 U	0.23 U	0.23 U	0.23 U	0.23 U	0.23 U	0.23 U	0.23 U	0.23 U	0.23 U	0.23 U	0.14 U	0.14 U
Chloroethane	0.13 U	0.10 U	0.13 U	0.13 U	0.13 U	0.13 U	0.13 U	0.13 U	0.13 U	0.13 U	0.13 U	0.13 U	0.13 U	0.13 U	0.13 U	0.13 U	0.13 U	0.13 U	0.13 U	0.13 U	0.079 U	0.079 U
Chloroform	0.25	0.17 U	0.24 U	0.24 U	0.24 U	0.24 U	0.24 U	0.24 U	0.47	0.40	0.24 U	0.24 U	0.24 U	0.24 U	0.24 U	3.4	0.24 U	0.24 U	0.24 U	0.24 U	0.085	0.073 U
Chloromethane	1.0	1.1	1.2	0.91	1.1	0.96	0.98	1.2	1.3	1.3	1.4	1.3	0.80	1.20	1.2	1.1	0.96	0.97	0.95	1.2	0.93	1.0
cis-1,2-Dichloroethene	0.95	0.59	1.6	0.20 U	0.20 U	0.79	0.48	0.58	0.20 U	0.20 U	0.20 U	0.20 U	1.0	0.20 U	0.61	0.20 U	1.7	0.20 U	0.20 U	0.20 U	0.17	0.059 U
cis-1,3-Dichloropropene	0.22 U	0.16 U	0.22 U	0.22 U	0.22 U	0.22 U	0.22 U	0.22 U	0.22 U	0.22 U	0.22 U	0.22 U	0.22 U	0.22 U	0.22 U	0.22 U	0.23 U	0.23 U	0.23 U	0.23 U	0.14 U	0.068 U
Cyclohexane	0.17 U	0.12 U	0.22	0.17 U	0.17 U	0.17 U	0.17 U	0.17 U	0.17 U	0.17 U	0.17 U	0.17 U	0.17 U	0.17 U	0.17 U	0.20	0.17 U	0.17 U	0.17 U	0.17 U	0.10 U	0.10 U
Dibromochloromethane	0.43 U	0.31 U	0.43 U	0.43 U	0.43 U	0.43 U	0.43 U	0.43 U	0.43 U	0.43 U	0.43 U	0.43 U	0.43 U	0.43 U	0.43 U	0.43 U	0.43 U	0.43 U	0.43 U	0.43 U	0.26 U	0.13 U
Dichlorodifluoromethane	2.7	2.1	2.9	2.0	2.1	2.3	2.1	2.2	2.5	2.6	3.0	1.6	2.0	2.4	2.6	1.7	1.9	3.2	1.6	2.0	2.7	2.1

Table 3.
Summary of Analytical Results - Air Sampling for Large Retail Space
Former Gorham Manufacturing Site
Providence, Rhode Island

Parameter (ug/m ³)	Indoor Air - Large Retail Space																					
	IA-2-022609 2/26/2009	IA-2-041409 4/14/2009	IA-2-042409 4/24/2009	IA-2-091709 9/17/2009	IA-2-092409 9/24/2009	IA-2-100109 10/1/2009	IA-2-100809 10/8/2009	IA-2-012810 1/28/2010	IA-2-020510 2/5/2010	IA-2-021210 2/12/2010	IA-2-021910 2/19/2010	IA-2-032610 3/26/2010	IA-2-043010 4/30/2010	IA-2-091610 9/16/2010	IA-2-070110 7/1/2010	IA-2-091610 9/16/2010	IA-2-120710 12/7/2010	IA-2-021711 2/17/2011	IA-2-060211 6/2/2011	IA-2-091511 9/15/2011	IA-2-120811 12/8/2011	IA-2-030812 3/8/2012
Ethanol	7.9	4.9	7.5	4.8	6.7	7.8	6.2	14	35	17	20	4.4	4.9	5	7.6	9.0	2.7	10	2.5	8.5	2.1	2.1
Ethyl acetate	0.37 U	0.26 U	0.37 U	0.18 U	0.18 U	0.18 U	0.18 U	0.18 U	0.18 U	0.18 U	0.18 U	0.18 U	0.18 U	0.18 U	0.18 U	0.18 U	0.18 U	0.18 U	0.18 U	0.18 U	0.22	0.24
Ethylbenzene	0.30	0.18	0.22 U	0.22 U	0.22	0.22 U	0.31	0.42	0.34	0.22 U	0.22 U	0.22 U	0.23	0.24	0.29	0.46	0.22 U	0.5	0.22 U	0.22 U	0.13	0.13 U
Hexachlorobutadiene	1.1 U	0.75 U	1.1 U	0.53 U	0.53 U	0.53 U	0.53 U	0.53 U	0.53 U	0.53 U	0.53 U	1.1 U	0.53 U	0.53 U	0.53 U	0.53 U	0.53 U	0.53 U	0.53 U	0.53 U	0.32 U	0.32 U
Hexane	0.69	0.72	0.74	0.41	0.42	0.71	1.0	0.61	0.64	1.4	0.18 U	0.27	1.6	0.51	0.49	0.53	0.35 U	1.6	0.31	7.0 U	0.32	0.34
Isopropyl alcohol	4.7	5.6	28	340	5.7	3.3	0.25 U	0.25 U	3.6	0.25 U	0.25 U	0.63	3.2	0.12 U	1.2	0.25 U	0.25 U	2.0	1.2 U	4.9 U	2.9 U	0.76
m,p-Xylene	0.93	0.61	0.63	0.71	0.93	0.78	1.1	1.3	1.1	0.43 U	0.43 U	0.47	0.75	0.96	1.3	1.5	0.43 U	1.5	0.36 J	0.57	0.39	0.18
Methyl methacrylate																	0.20 U	0.20 U	0.20 U	0.20 U	0.12 U	0.12 U
Methylene chloride	1.8	4.0	4.2	0.70 U	0.70 U	0.70 U	0.70 U	1.4	0.90	1.9	0.70 U	0.70 U	0.70 U	0.35 U	1.3	0.53	0.61	4.2	1.0	7.5	1.1	1.2
Methyl-t-butyl ether	0.18 U	0.13 U	0.18 U	0.18 U	0.18 U	0.18 U	0.18 U	0.18 U	0.18 U	0.18 U	0.18 U	0.18 U	0.18 U	0.18 U	0.18 U	0.18 U	0.18 U	0.18 U	0.18 U	0.18 U	0.11 U	0.11 U
n-Heptane	0.22	0.15	0.20 U	0.20 U	0.20 U	0.20 U	0.34	0.83	0.20 U	0.20 U	0.20 U	0.20 U	0.20 U	0.20 U	0.8	0.34	0.20 U	0.48	0.20 U	0.20 U	0.091	0.12 U
o-Xylene	0.34	0.22	0.22	0.27	0.42	0.30	0.44	0.46	0.40	0.22 U	0.22 U	0.22 U	0.29	0.44	0.57	0.63	0.22 U	0.56	0.22 U	0.23	0.14	0.083
Propylene (Propene)	0.18 U	0.13 U	0.18 U	0.35 U	0.35 U	0.18 U	0.35 U	0.35 U	0.35 U	0.35 U	0.35 U	0.35 U	0.35 U	0.87 U	0.87 U	0.35 U	0.86 U	0.86 U	0.86 U	3.4 U	2.1 U	2.1 U
Styrene	0.21 U	0.15 U	0.21 U	0.21 U	0.21 U	0.21 U	0.21 U	0.41	0.21 U	0.21 U	0.21 U	0.21 U	0.21 U	0.25	0.36	0.24	0.21 U	0.21 U	0.21 U	0.21 U	0.059	0.13 U
Tetrachloroethene	3.3	2.2	7.6 [a]	0.34 U	0.35	1.7	1.0	2.3	0.34 U	0.34 U	0.34 U	0.34 U	3.6	0.43	1.4	0.34 U	3.2	5.2 [a]	0.34 U	0.45	0.92	0.23
Tetrahydrofuran	0.41	0.21	0.28	0.15 U	0.15 U	0.15 U	0.15 U	1.6	0.15 U	0.15 U	0.15 U	0.15 U	0.15 U	0.15 U	0.27	0.15 U	0.15 U	0.15 U	0.15 U	0.15 U	0.097	0.088 U
Toluene	2.3	1	1.2	1.1	1.1	1.2	1.5	2.4	0.93	0.64	0.19 U	0.8	1.3	0.91	1.3	2.2	0.41	2.9	0.55	0.99	1.6	0.24
trans-1,2-Dichloroethene	0.20 U	0.14 U	0.20 U	0.20 U	0.20 U	0.20 U	0.20 U	0.20 U	0.20 U	0.20 U	0.20 U	0.20 U	0.20 U	0.20 U	0.20 U	0.20 U	0.20 U	0.20 U	0.20 U	0.20 U	0.12 U	0.059 U
trans-1,3-Dichloropropene	0.22 U	0.16 U	0.22 U	0.22 U	0.22 U	0.22 U	0.22 U	0.22 U	0.22 U	0.22 U	0.22 U	0.22 U	0.22 U	0.22 U	0.22 U	0.22 U	0.23 U	0.23 U	0.23 U	0.23 U	0.14 U	0.068 U
Trichloroethene	0.91	0.77	1.9	0.27 U	0.27 U	0.99	0.57	0.79	0.27 U	0.27 U	0.27 U	0.27 U	1.2	0.27 U	0.53	0.27 U	1.7	0.27 U	0.27 U	0.27 U	0.27	0.081 U
Trichlorofluoromethane	1.6	1.3	1.3	1.2	1.2	1.2	1.2	1.2	1.3	1.4	1.1	1.4	1.3	1.3	1.6	2.5	1.2	1.8	1.2	1.9	1.1	0.94
Trichlorotrifluoroethane	0.64	0.56	0.74	0.50	0.47	0.46	0.54	0.46	0.53	0.61	0.38 U	0.51	0.44	0.53	0.94	0.45	0.59	0.71	0.71	0.61	0.71	0.42
Vinyl acetate	0.71 U	0.50 U	0.71 U	0.71 U	0.71 U	0.71 U	0.71 U	0.71 U	0.71 U	0.71 U	0.71 U	0.36 U	0.71 U	0.18 U	0.18 U	0.36 U	0.35 U	0.18 U	3.5 U	0.18 U	0.11 U	0.21 U
Vinyl chloride	0.13 U	0.10 U	0.18	0.13 U	0.13 U	0.16	0.13 U	0.13 U	0.13 U	0.13 U	0.13 U	0.13 U	0.13 U	0.13 U	0.13 U	0.13 U	0.14	0.13 U	0.13 U	0.13 U	0.077 U	0.038 U

Table 3.
Summary of Analytical Results - Air Sampling for Large Retail Space
Former Gorham Manufacturing Site
Providence, Rhode Island

Parameter (ug/m ³)	Indoor Air - Large Retail Space																					
	IA-2-061412 6/14/2012	IA-2-091312 9/13/2012	IA-2-010313 1/3/2013	IA-2-031513 3/15/2013	IA-2-060713 6/7/2013	IA-2-090613 9/6/2013	IA-2-121313 12/13/13	IA-2-030714 03/07/14	IA-2-061314 6/13/2014	IA-2-091214 9/12/2014	IA-2-121914 12/19/2014	IA-2-032715 3/27/2015	IA-2-061115 6/11/2015	IA-2-091615 9/16/2015	IA-2-121815 12/18/2015	IA-2-021816 2/18/2016	IA-3-011609 1/16/2009	IA-3-020309 2/3/2009	IA-3-021109 2/11/2009	IA-3-021809 2/18/2009	IA-3-022609 2/26/2009	IA-3-041409 4/14/2009
1,1,1-Trichloroethane	0.16 U	0.08	0.19 U	0.19 U	0.19 U	0.19 U	0.19 U	0.19 U	0.19 U	0.055 U	0.16 J	0.19 U	0.19 U	0.19 U	0.19 U	0.19 U	9.8	0.57	1.1	1.1	0.28	1.5
1,1,1,2-Tetrachloroethane	0.37 U	0.44 U	0.44 U	0.44 U	0.44 U	0.44 U	0.44 U	0.44 U	0.44 U	0.25 U	0.44 U	0.44 U	0.44 U	0.44 U	0.44 U	0.44 U						
1,1,2,2-Tetrachloroethane	0.21 U	0.24 U	0.24 U	0.24 U	0.24 U	0.24 U	0.24 U	0.24 U	0.24 U	0.069 U	0.24 U	0.24 U	0.24 U	0.24 U	0.24 U	0.24 U	0.24 U	0.24 U	0.24 U	0.24 U	0.24 U	0.24 U
1,1,2-Trichloroethane	0.16 U	0.19 U	0.19 U	0.19 U	0.19 U	0.19 U	0.19 U	0.19 U	0.19 U	0.11 U	0.19 U	0.19 U	0.19 U	0.19 U	0.19 U	0.19 U	0.27 U	0.27 U	0.27 U	0.27 U	0.27 U	0.19 U
1,1-Dichloroethane	0.12 U	0.043	0.14 U	0.14 U	0.14 U	0.14 U	0.14 U	0.14 U	0.14 U	0.04 U	0.14 U	0.14 U	0.14 U	0.14 U	0.14 U	0.14 U	0.68	0.20 U	0.20 U	0.20 U	0.20 U	0.14 U
1,1-Dichloroethene	0.12 U	0.045	0.14 U	0.14 U	0.14 U	0.14 U	0.14 U	0.14 U	0.14 U	0.15	0.04 U	0.14 U	0.14 U	0.14 U	0.14 U	0.14 U	0.35	0.20 U	0.20 U	0.20 U	0.20 U	0.14 U
1,2,4-Trichlorobenzene	0.45 U	0.52 U	0.52 U	0.52 U	0.26 U	0.26 U	0.26 U	0.26 U	0.26 U	0.15 U	0.26 U	0.26 U	0.26 U	0.26 U	0.26 U	0.26 U	0.37 U	0.37 U	0.37 U	0.37 U	0.37 U	0.26 U
1,2,4-Trimethylbenzene	0.19	0.48	0.98	0.13	0.43	0.20	0.17 U	0.57	0.27	0.2	0.17 U	0.25	0.23	0.17 U	0.48	0.27	0.25 U	0.36	0.68	0.61	0.25 U	0.18 U
1,2-Dibromoethane (EDB)	0.23 U	0.27 U	0.27 U	0.27 U	0.27 U	0.27 U	0.27 U	0.27 U	0.27 U	0.077 U	0.27 U	0.27 U	0.27 U	0.27 U	0.27 U	0.27 U	0.38 U	0.38 U	0.38 U	0.38 U	0.38 U	0.27 U
1,2-Dichlorobenzene	0.18 U	0.21 U	0.21 U	0.21 U	0.21 U	0.21 U	0.21 U	0.21 U	0.21 U	0.12 U	0.21 U	0.21 U	0.21 U	0.21 U	0.21 U	0.21 U	0.30 U	0.30 U	0.30 U	0.30 U	0.30 U	0.21 U
1,2-Dichloroethane	0.051	0.08	0.16	0.14 U	0.14 U	0.14 U	0.14 U	0.14 U	0.14 U	0.04	0.14 U	0.14 U	0.065 J	0.051 J	0.14 U	0.14 U	0.20 U	0.20 U	0.20 U	0.20 U	0.20 U	0.14 U
1,2-Dichloropropane	0.14 U	0.16 U	0.16 U	0.11	0.16 U	0.16 U	0.16 U	0.16 U	0.16 U	0.046 U	0.16 U	0.16 U	0.16 U	0.16 U	0.16 U	0.16 U	0.23 U	0.23 U	0.23 U	0.23 U	0.23 U	0.17 U
1,2-Dichlorotetrafluoroethane																	0.25 U	0.35 U	0.35 U	0.35 U	0.35 U	0.25 U
1,3,5-Trimethylbenzene	0.080	0.26	0.28	0.17 U	0.17 U	0.17 U	0.17 U	0.17	0.17 U	0.059 J	0.17 U	0.079 J	0.069 J	0.17 U	0.17 U	0.17 U	0.25 U	0.25 U	0.25 U	0.25 U	0.25 U	0.18 U
1,3-Butadiene	0.066 U	0.078 U	0.078 U	0.078 U	0.078 U	0.078 U	0.078 U	0.44	0.11	0.044 U	0.078 U	0.078 U	0.078 U	0.15	0.2	0.078 U	0.11 U	0.11 U	0.3	0.77	0.11 U	0.08 U
1,3-Dichlorobenzene	0.18 U	0.08	0.21 U	0.21 U	0.21 U	0.21 U	0.21 U	0.21 U	0.21 U	0.12 U	0.21 U	0.21 U	0.21 U	0.21 U	0.21 U	0.21 U	0.30 U	0.30 U	0.30 U	0.30 U	0.30 U	0.21 U
1,4-Dichlorobenzene	0.18 U	0.093	0.21 U	0.21 U	0.21 U	0.21 U	0.21 U	0.21 U	0.21 U	0.12 U	0.21 U	0.063 J	0.097 J	0.21 U	0.21 U	0.21 U	0.30 U	0.30 U	0.30 U	0.30 U	0.30 U	0.21 U
1,4-Dioxane																	1.3 U					
2-Butanone	1.4	2.8	5.1	2.4	4.2	2.1	1.2	1.8	1.6	4.9	0.92 J	1.7 J	1.8 J	1.7 J	1.9 J	1.3 J	20	4.2	4.6	4.0	1.7	1.6
2-Hexanone	0.15	0.32	0.17	0.22	0.51	0.41	0.14 U	0.39	0.14 U	0.16	0.14 U	0.2	0.12 J	0.14 U	0.18	0.2	0.20 U	0.26	0.33	0.3	0.20 U	0.14 U
4-Ethyltoluene	0.086	0.19	0.24	0.17 U	0.17 U	0.17 U	0.17 U	0.18	0.17 U	0.049 J	0.17 U	0.072 J	0.17 U	0.17 U	0.17 U	0.17 U	0.25 U	0.25 U	0.25 U	0.25 U	0.25 U	0.18 U
4-Methyl-2-pentanone	0.12	0.19	3.6	0.14 U	0.54	0.46	0.18	0.57	1.1	1.3	0.14 U	0.84	0.9	1.2	1.1	0.39	0.20 U	0.20 U	0.29	0.34	0.20 U	0.14 U
Acetone	14	17	19	46	32	22	32	32	29	37	9.7	40	29	170 E	33	26	18	12	17	24	9.7	7.5
Benzene	0.24	0.62	0.65	0.91	0.56	0.32	0.66	2.0	0.62	0.30	0.36	0.67	0.39	0.66	1.10	0.52	1.0	0.71	1.9	3.1	0.69	0.6
Benzyl chloride	0.16 U	0.18 U	0.18 U	0.18 U	0.18 U	0.18 U	0.18 U	0.18 U	0.18 U	0.052 U	0.18 U	0.18 U	0.18 U	0.18 U	0.18 U	0.18 U	0.26 U	0.26 U	0.26 U	0.26 U	0.26 U	0.19 U
Bromodichloromethane	0.20 U	0.24 U	0.24 U	0.24 U	0.24 U	0.24 U	0.24 U	0.24 U	0.24 U	0.067 U	0.24 U	0.24 U	0.24 U	0.24 U	0.24 U	0.24 U	0.33 U	0.33 U	0.33 U	0.33 U	0.33 U	0.24 U
Bromoform	0.31 U	0.36 U	0.36 U	0.36 U	0.36 U	0.36 U	0.36 U	0.36 U	0.36 U	0.21 U	0.36 U	0.36 U	0.36 U	0.36 U	0.36 U	0.36 U	0.51 U	0.51 U	0.51 U	0.51 U	0.51 U	0.36 U
Bromomethane	0.12 U	0.14 U	0.14 U	0.14 U	0.14 U	0.14 U	0.14 U	0.14 U	0.14 U	0.078 U	0.14 U	0.14 U	0.14 U	0.14 U	0.14 U	0.14 U	0.19 U	0.19 U	0.19 U	0.19 U	0.19 U	0.14 U
Carbon disulfide	0.93 U	1.1 U	1.9	0.47	0.39	0.33	0.17	0.17	0.56	0.49 J	1.1 U	0.29 J	0.39 J	0.41 J	0.26 J	0.13 J	0.16 U	0.16 U	0.16 U	0.16 U	0.16 U	0.12 U
Carbon tetrachloride	0.45	0.43	0.56 [a]	0.45	0.58	0.45	0.46	0.41	0.42	0.43	0.37	0.36	0.35	0.32	0.49	0.38	0.34	0.45	0.52	0.6 [a]	0.43	0.22 U
Chlorobenzene	0.14 U	0.16 U	0.58	0.16 U	0.16 U	0.16 U	0.16 U	0.16 U	0.16 U	0.046 U	0.16 U	0.16 U	0.16 U	0.16 U	0.16 U	0.16 U	0.23 U	0.23 U	0.23 U	0.23 U	0.23 U	0.17 U
Chloroethane	0.079 U	0.093 U	0.093 U	0.14	0.093 U	0.093 U	0.093 U	0.093 U	0.093 U	0.093 U	0.093 U	0.061 J	0.093 U	0.059 J	0.093 U	0.093 U	0.13 U	0.13 U	0.43	0.13 U	0.13 U	0.10 U
Chloroform	0.14	0.25	0.17 U	0.15	0.17 U	0.17 U	0.37	0.29	0.53	1	0.13 J	0.41	0.62	0.24	0.33	0.21	0.24 U	0.24 U	0.24 U	0.24 U	0.24 U	0.17 U
Chloromethane	1.4	1.3	1.0	2.7	1.7	0.98	1.1	1.3	1.2	0.71	0.8	1.4	1.3	1.1	1.7	0.97	1.1	0.98	1.2	1.4	1.1	1.2
cis-1,2-Dichloroethene	0.12 U	0.064	0.14 U	0.14 U	0.14 U	0.14 U	0.14 U	0.14 U	0.14 U	0.04 U	0.14 U	0.14 U	0.14 U	0.053 J	0.14 U	0.14 U	1.9	0.20 U	1.1	1.1	0.55	0.61
cis-1,3-Dichloropropene	0.14 U	0.16 U	0.16 U	0.16 U	0.16 U	0.16 U	0.16 U	0.16 U	0.16 U	0.045 U	0.16 U	0.16 U	0.16 U	0.16 U	0.16 U	0.16 U	0.22 U	0.22 U	0.22 U	0.22 U	0.22 U	0.16 U
Cyclohexane	0.10 U	0.26	1.9	0.12 U	0.12 U	0.12 U	0.12 U	0.32	0.22	0.069 U	0.12 U	0.12 U	0.12 U	0.14	0.89	0.15	0.17 U	0.17 U	0.46	0.6	0.17 U	0.15
Dibromochloromethane	0.26 U	0.30 U	0.30 U	0.30 U	0.30 U	0.30 U	0.30 U	0.30 U	0.30 U	0.3 U	0.085 U	0.3 U	0.3 U	0.3 U	0.3 U	0.3 U	0.43 U	0.43 U	0.43 U	0.43 U	0.43 U	0.31 U
Dichlorodifluoromethane	2.7	2.8	2.6	1.7	3.3	1.8	2.6	1.5	2	2.1	1.8	1.4	2.4	1.7	2.4	1.5	1.9	2.3	2.5	2.9	2.6	2.0

Table 3.
Summary of Analytical Results - Air Sampling for Large Retail Space
Former Gorham Manufacturing Site
Providence, Rhode Island

Parameter (ug/m ³)	Indoor Air - Large Retail Space																					
	IA-2-061412 6/14/2012	IA-2-091312 9/13/2012	IA-2-010313 1/3/2013	IA-2-031513 3/15/2013	IA-2-060713 6/7/2013	IA-2-090613 9/6/2013	IA-2-121313 12/13/13	IA-2-030714 03/07/14	IA-2-061314 6/13/2014	IA-2-091214 9/12/2014	IA-2-121914 12/19/2014	IA-2-032715 3/27/2015	IA-2-061115 6/11/2015	IA-2-091615 9/16/2015	IA-2-121815 12/18/2015	IA-2-021816 2/18/2016	IA-3-011609 1/16/2009	IA-3-020309 2/3/2009	IA-3-021109 2/11/2009	IA-3-021809 2/18/2009	IA-3-022609 2/26/2009	IA-3-041409 4/14/2009
Ethanol	10	9.8	8.1	380	66	46	89	130	240	140	27	150	220	51	72	110	5.5	9.2	13	18	7.9	4.2
Ethyl acetate	3.5	0.71	0.59	2	0.39	0.28	13	0.36	0.25	0.35	0.17	0.45	0.49	7.5	0.75	0.13 U	0.37 U	0.37 U	0.18 U	0.18 U	0.37 U	0.26 U
Ethylbenzene	0.13 U	0.41	4.1	0.25	0.39	0.17	0.15 U	0.56	0.27	0.14	0.076 J	0.2	0.15	0.16	0.73	0.2	0.25	0.29	0.64	0.77	0.22 U	0.16
Hexachlorobutadiene	0.32 U	0.37 U	0.37 U	0.37 U	0.37 U	0.37 U	0.37 U	0.37 U	0.37 U	0.21 U	0.37 U	0.37 U	0.37 U	0.37 U	0.37 U	0.37 U	1.1 U	1.1 U	1.1 U	1.1 U	1.1 U	0.75 U
Hexane	2.6	2.4	15	2.3	1.6	0.65	4.9	1.2	0.74	0.56 J	0.29 J	5	0.44 J	1.1 J	2.4 J	0.4 J	0.94	0.87	1.3	1.9	3.7	0.37
Isopropyl alcohol	2.9 U	2.8	3.4 U	3.6	3.4 U	1.7	9.7	4.1	3.4 U	4.4	1.5 J	7.3	3.8	5.4	3.4 U	2.3 J	3.5	4.1	5.5	4.9	3.1	0.18 U
m,p-Xylene	0.38	1.3	17	0.92	1.4	0.48	0.25	1.6	0.88	0.44	0.31	0.61	0.45	0.32	4	0.59	0.75	0.9	2.0	2.6	0.65	0.57
Methyl methacrylate	0.12 U	0.14 U	0.14 U	0.14 U	0.14 U	0.14 U	0.14 U	0.14 U	0.14 U	0.082 U	0.14 U	0.14 U		0.14 U		0.14 U						
Methylene chloride	6.6	6.4	1.1	3.6	1.5	1.1	7.7	0.65	0.65	0.56 J	0.27 J	0.6 J	0.45 J	0.59 J	1.1 J	0.31 J	2.2	31	3.1	3.5	33	1.2
Methyl-t-butyl ether	0.11 U	0.18	0.13 U	0.13 U	0.13 U	0.13 U	0.13 U	0.13 U	0.13 U	0.072 U	0.13 U	0.13 U	0.13 U	0.13 U	0.13 U	0.13 U	0.18 U	0.18 U	0.18 U	0.18 U	0.18 U	0.13 U
n-Heptane	0.11	0.40	3.1	0.33	0.41	0.2	0.14 U	0.64	0.39	0.18	0.14 U	0.21	0.2	0.35	0.41	0.62	0.22	0.20 U	0.61	0.77	0.20 U	0.14 U
o-Xylene	0.17	0.55	5.1	0.33	0.52	0.2	0.15 U	0.66	0.34	0.17	0.088 J	0.25	0.19	0.1 J	0.98	0.23	0.28	0.33	0.79	0.86	0.23	0.22
Propylene (Propene)	2.1 U	2.4 U	2.4 U	2.4 U	2.4 U	0.7	2.4 U	2.4 U	2.7	1.4 U	2.4 U	2.4 U	2.4 U	2.4 U	2.4 U	2.4 U	0.18 U	0.18 U	0.090 U	0.090 U	0.18 U	0.13 U
Styrene	0.097	0.19	0.45	0.12	0.15 U	0.17	0.15 U	0.20	0.35	0.40	0.15 U	0.18	0.23	0.15 U	0.22	0.15 U	0.21 U	0.21 U	0.21 U	0.21 U	0.21 U	0.15 U
Tetrachloroethene	0.090	2.0	0.24	0.18	0.64	0.25	0.24 U	0.28	0.34	0.13	0.32	0.65	0.4	0.41	0.67	0.24 U	6.1 [a]	0.56	4.3	3.3	1.9	2.2
Tetrahydrofuran	0.048	0.10 U	0.24	0.10 U	0.10 U	0.10 U	0.10 U	0.058	0.12	0.09	0.1 U	0.3	0.12	0.11	0.1 U	0.1 U	12	1.1	1.3	0.49	0.15 U	0.24
Toluene	0.9	2.6	5.6	1.5	2.8	1.3	1	3.20	1.90	1.60	0.64	1.40	1.30	4.70	3.00	3.10	1.7	1.5	4.7	5.8	2.1	1
trans-1,2-Dichloroethene	0.12 U	0.14 U	0.14 U	0.14 U	0.14 U	0.14 U	0.14 U	0.14 U	0.14 U	0.04 U	0.14 U	0.14 U	0.14 U	0.14 U	0.14 U	0.14 U	0.20 U	0.20 U	0.20 U	0.20 U	0.20 U	0.14 U
trans-1,3-Dichloropropene	0.14 U	0.16 U	0.16 U	0.16 U	0.16 U	0.16 U	0.16 U	0.16 U	0.16 U	0.045 U	0.16 U	0.16 U	0.16 U	0.16 U	0.16 U	0.16 U	0.22 U	0.22 U	0.22 U	0.22 U	0.22 U	0.16 U
Trichloroethene	0.16 U	0.20	0.19 U	0.053	0.19 U	0.19 U	0.19 U	0.23	0.19 U	0.064	0.14 J	0.079 J	0.19 U	0.44	0.19 U	0.19 U	3.9	0.49	1.7	1.5	0.53	0.77
Trichlorofluoromethane	1.8	2.6	2.7	1.3	2.0	1.3	1.6	1.2	1.3	1.3	1.4	1.3	1.5	1.2	2.3	1.2	1.9	1.3	1.8	2.8	1.8	1.2
Trichlorotrifluoroethane	0.57	0.64	0.56	0.70	1.7	0.60	0.57	0.46	0.54	0.56	0.63	0.48 J	0.62 J	0.54 J	0.59 J	0.55 J	0.60	0.58	0.49	0.44	0.69	0.53
Vinyl acetate	0.21 U	0.25 U	0.25 U	0.25 U	2.5 U	2.5 U	2.5 U	2.5 U	2.5 U	1.4 U	2.5 U	2.5 U	2.5 U	2.5 U	2.5 U	2.5 U	0.71 U	0.71 U	0.18 U	0.18 U	0.71 U	0.50 U
Vinyl chloride	0.077 U	0.090 U	0.090 U	0.090 U	0.090 U	0.090 U	0.090 U	0.090 U	0.09 U	0.026 U	0.09 U	0.09 U	0.09 U	0.09 U	0.09 U	0.09 U	0.23	0.13 U	0.19	0.21	0.13 U	0.10 U

Table 3.
Summary of Analytical Results - Air Sampling for Large Retail Space
Former Gorham Manufacturing Site
Providence, Rhode Island

Parameter (ug/m ³)	Indoor Air - Large Retail Space																						
	IA-3-042409	IA-3-091709	IA-3-092409	IA-3-100109	IA-3-100809	IA-3-012810	IA-3-020510	IA-3-021210	IA-3-021910	IA-3-032610	IA-3-043010	IA-3-052810	IA-3-070110	IA-3-091610	IA-3-120710	IA-3-021711	IA-3-060211	IA-3-091511	IA-3-120811	IA-3-030812	IA-3-061412	IA-3-091312	
	4/24/2009	9/17/2009	9/24/2009	10/1/2009	10/8/2009	1/28/2010	2/5/2010	2/12/2010	2/19/2010	3/26/2010	4/30/2010	5/28/2010	7/1/2010	9/16/2010	12/7/2010	2/17/2011	6/2/2011	9/15/2011	12/8/2011	3/8/2012	6/14/2012	9/13/2012	
1,1,1-Trichloroethane	2.2	0.27 U	0.27 U	0.27 U	0.27 U	0.45	0.71	0.29	0.86	0.27 U	1.2	0.27 U	0.27 U	0.27 U	0.27 U	0.27 U	0.27 U	0.27 U	0.11	0.082 U	0.16 U	0.19 U	
1,1,1,2-Tetrachloroethane																		0.62 U		0.37 U	0.37 U	0.44 U	
1,1,2,2-Tetrachloroethane	0.34 U	0.34 U	0.34 U	0.34 U	0.34 U	0.34 U	0.34 U	0.34 U	0.34 U	0.34 U	0.34 U	0.34 U	0.34 U	0.34 U	0.34 U	0.34 U	0.34 U	0.34 U	0.21 U	0.10 U	0.21 U	0.24 U	
1,1,2-Trichloroethane	0.27 U	0.27 U	0.27 U	0.27 U	0.27 U	0.27 U	0.27 U	0.27 U	0.27 U	0.27 U	0.27 U	0.27 U	0.27 U	0.27 U	0.27 U	0.27 U	0.27 U	0.27 U	0.16 U	0.082 U	0.16 U	0.19 U	
1,1-Dichloroethane	0.20 U	0.20 U	0.20 U	0.20 U	0.20 U	0.20 U	0.20 U	0.20 U	0.20 U	0.20 U	0.20 U	0.20 U	0.20 U	0.20 U	0.20 U	0.20 U	0.20 U	0.20 U	0.12 U	0.061 U	0.12 U	0.14 U	
1,1-Dichloroethene	0.20 U	0.20 U	0.20 U	0.20 U	0.20 U	0.20 U	0.20 U	0.20 U	0.20 U	0.20 U	0.20 U	0.20 U	0.20 U	0.20 U	0.20 U	0.20 U	0.20 U	0.20 U	0.12 U	0.059 U	0.12 U	0.14 U	
1,2,4-Trichlorobenzene	0.37 U	0.37 U	0.37 U	0.37 U	0.37 U	0.37 U	0.37 U	0.37 U	0.37 U	0.75 U	0.37 U	0.37 U	0.37 U	0.37 U	0.37 U	0.37 U	0.37 U	0.37 U	0.74 U	0.45 U	0.45 U	0.52 U	
1,2,4-Trimethylbenzene	0.25 U	0.29	0.40	0.25 U	0.39	0.44	0.25 U	0.25 U	0.25 U	0.25 U	0.26	0.34	0.46	0.60	0.25 U	0.49	0.25 U	0.25 U	0.25 U	0.071	0.10	0.19	0.47
1,2-Dibromoethane (EDB)	0.38 U	0.38 U	0.38 U	0.38 U	0.38 U	0.38 U	0.38 U	0.38 U	0.38 U	0.38 U	0.38 U	0.38 U	0.38 U	0.38 U	0.38 U	0.38 U	0.38 U	0.38 U	0.23 U	0.12 U	0.23 U	0.27 U	
1,2-Dichlorobenzene	0.30 U	0.30 U	0.30 U	0.30 U	0.30 U	0.30 U	0.30 U	0.30 U	0.30 U	0.30 U	0.30 U	0.30 U	0.30 U	0.30 U	0.30 U	0.30 U	0.30 U	0.30 U	0.18 U	0.18 U	0.18 U	0.21 U	
1,2-Dichloroethane	0.20 U	0.20 U	0.20 U	0.20 U	0.20 U	0.20 U	0.20 U	0.20 U	0.20 U	0.20 U	0.20 U	0.20 U	0.20 U	0.20 U	0.20 U	0.20 U	0.20 U	0.20 U	0.056	0.061 U	0.051	0.14 U	
1,2-Dichloropropane	0.23 U	0.23 U	0.23 U	0.23 U	0.23 U	0.23 U	0.23 U	0.23 U	0.23 U	0.23 U	0.23 U	0.23 U	0.23 U	0.23 U	0.23 U	0.23 U	0.23 U	0.23 U	0.14 U	0.069 U	0.14 U	0.16 U	
1,2-Dichlorotetrafluoroethane	0.35 U	0.35 U	0.35 U	0.35 U	0.35 U	0.35 U	0.35 U	0.35 U	0.35 U	0.35 U	0.35 U	0.35 U	0.35 U	0.35 U	0.35 U	0.35 U	0.35 U	0.35 U	0.15 U	0.15 U	0.074	0.22	
1,3,5-Trimethylbenzene	0.25 U	0.25 U	0.25 U	0.25 U	0.25 U	0.42	0.25 U	0.25 U	0.25 U	0.25 U	0.25 U	0.25 U	0.25 U	0.25 U	0.25 U	0.25 U	0.25 U	0.25 U	0.15 U	0.15 U	0.074	0.22	
1,3-Butadiene	0.11 U	0.23 U	0.23 U	0.23 U	0.23 U	0.23 U	0.23 U	0.23 U	0.23 U	0.11 U	0.23 U	0.11 U	0.11 U	0.11 U	0.11 U	0.11 U	0.11 U	0.11 U	0.066 U	0.066 U	0.066 U	0.078 U	
1,3-Dichlorobenzene	0.30 U	0.30 U	0.30 U	0.30 U	0.30 U	0.30 U	0.30 U	0.30 U	0.30 U	0.30 U	0.30 U	0.30 U	0.30 U	0.30 U	0.30 U	0.30 U	0.30 U	0.30 U	0.18 U	0.18 U	0.18 U	0.21 U	
1,4-Dichlorobenzene	0.30 U	0.30 U	0.30 U	0.30 U	0.30 U	0.30 U	0.30 U	0.30 U	0.30 U	0.30 U	0.30 U	0.30 U	0.30 U	0.30 U	0.30 U	0.30 U	0.30 U	0.30 U	0.18 U	0.18 U	0.18 U	0.059	
1,4-Dioxane																			0.18 U				
2-Butanone	2.5	2.0	2.6	0.70	1.5	1.9	2.0	1.2	1.6	0.51	1.0	2.2	3.3	0.95	0.39	0.76 B	2.9 U	5.9 U	1.2	0.45	2.4	2.7	
2-Hexanone	0.38	0.51	0.58	0.20 U	0.37	0.52	0.39	0.22	0.39	0.20 U	0.29	0.52	0.67	0.20 U	0.20 U	0.20 U	4.1 U	0.24	0.093	0.12 U	0.33	0.22	
4-Ethyltoluene	0.25 U	0.25 U	0.25 U	0.25 U	0.25 U	0.25 U	0.25 U	0.25 U	0.25 U	0.25 U	0.25 U	0.25 U	0.25 U	0.25 U	0.25 U	0.25 U	0.25 U	0.25 U	0.15 U	0.15 U	0.074	0.15	
4-Methyl-2-pentanone	0.22	0.20 U	0.42	0.20 U	0.20 U	0.20 U	0.20 U	0.20 U	0.20 U	0.20 U	0.20 U	0.20 U	0.38	0.34	0.20 U	0.20 U	0.20 U	0.20 U	0.084	0.12 U	0.19	0.21	
Acetone	50	11	19	6.7	11	14	21	6.7	7.3	3.8	7.7	15	21	11	9.7 B	9.7 B	11 B	13	7.2	3.9	13	12	
Benzene	0.46	0.41	0.5	0.39	0.46	1.3	0.86	0.67	0.53	0.6	0.67	0.47	0.51	0.72	0.47	1.4	0.29	0.30	0.39	0.35	0.23	0.66	
Benzyl chloride	0.26 U	0.26 U	0.26 U	0.26 U	0.26 U	0.26 U	0.26 U	0.26 U	0.26 U	0.26 U	0.26 U	0.26 U	0.26 U	0.26 U	0.26 U	0.26 U	0.26 U	0.26 U	0.16 U	0.16 U	0.16 U	0.18 U	
Bromodichloromethane	0.33 U	0.33 U	0.33 U	0.33 U	0.33 U	0.33 U	0.33 U	0.33 U	0.33 U	0.33 U	0.33 U	0.33 U	0.33 U	0.33 U	0.34 U	0.34 U	0.34 U	0.34 U	0.20 U	0.10 U	0.20 U	0.24 U	
Bromoform	0.51 U	0.51 U	0.51 U	0.51 U	0.51 U	0.51 U	0.51 U	0.51 U	0.51 U	0.51 U	0.51 U	0.51 U	0.51 U	0.51 U	0.52 U	0.52 U	0.52 U	0.52 U	0.31 U	0.31 U	0.31 U	0.36 U	
Bromomethane	0.19 U	0.19 U	0.19 U	0.19 U	0.19 U	0.19 U	0.19 U	0.19 U	0.19 U	0.19 U	0.19 U	0.19 U	0.19 U	0.19 U	0.19 U	0.19 U	0.19 U	0.19 U	0.12 U	0.12 U	0.31	0.14 U	
Carbon disulfide	0.16 U	0.16 U	0.16 U	0.16 U	0.16 U	0.16 U	0.16 U	0.16 U	0.16 U	0.16 U	0.16 U	0.16 U	0.16 U	0.16 U	0.16 U	0.16 U	0.16 U	0.16 U	1.6 U	0.93 U	0.93 U	1.1 U	
Carbon tetrachloride	0.42	0.4	0.43	0.4	0.42	0.31 U	0.42	0.31 U	0.43	0.43	0.49	0.54	0.57 [a]	0.41	0.45	0.6 [a]	0.64 [a]	0.51	0.50	0.49	0.43	0.38	
Chlorobenzene	0.23 U	0.23 U	0.23 U	0.23 U	0.23 U	0.23 U	0.23 U	0.23 U	0.23 U	0.23 U	0.23 U	0.23 U	0.23 U	0.23 U	0.23 U	0.23 U	0.23 U	0.23 U	0.14 U	0.14 U	0.14 U	0.16 U	
Chloroethane	0.13 U	0.13 U	0.13 U	0.13 U	0.13 U	0.13 U	0.13 U	0.13 U	0.13 U	0.13 U	0.13 U	0.13 U	0.13 U	0.13 U	0.13 U	0.13 U	0.13 U	0.13 U	0.079 U	0.079 U	0.079 U	0.093 U	
Chloroform	0.24 U	0.24 U	0.24 U	0.24 U	0.24 U	0.24 U	0.53	0.48	0.24 U	0.24 U	0.24 U	0.24 U	0.24 U	0.24 U	3.7	0.24 U	0.24 U	0.24 U	0.079	0.073 U	0.15	0.19	
Chloromethane	1.2	0.91	1.1	0.97	1.0	1.2	2.9	1.3	1.2	1.1	0.85	1.2	1.2	1.1	0.98	0.97	1.2	1.4	0.84	1.1	1.4	1.3	
cis-1,2-Dichloroethene	1.5	0.20 U	0.20 U	0.94	0.49	0.59	0.20 U	0.20 U	0.59	0.20 U	1.3	0.20 U	0.51	0.20 U	1.7	0.20 U	0.20 U	0.20 U	0.17	0.059 U	0.12 U	0.14 U	
cis-1,3-Dichloropropene	0.22 U	0.22 U	0.22 U	0.22 U	0.22 U	0.22 U	0.22 U	0.22 U	0.22 U	0.22 U	0.22 U	0.22 U	0.22 U	0.22 U	0.23 U	0.23 U	0.23 U	0.23 U	0.14 U	0.068 U	0.14 U	0.16 U	
Cyclohexane	0.17 U	0.17 U	0.17 U	0.17 U	0.17 U	0.17 U	0.17 U	0.17 U	0.17 U	0.17 U	0.17 U	0.17 U	0.17 U	0.18	0.17 U	0.17 U	0.17 U	0.17 U	0.10 U	0.10 U	0.10 U	0.27	
Dibromochloromethane	0.43 U	0.43 U	0.43 U	0.43 U	0.43 U	0.43 U	0.43 U	0.43 U	0.43 U	0.43 U	0.43 U	0.43 U	0.43 U	0.43 U	0.43 U	0.43 U	0.43 U	0.43 U	0.26 U	0.13 U	0.26 U	0.30 U	
Dichlorodifluoromethane	2.9	2.1	2.1	2.2	2.2	2.3	2.5	2.5	3.0	1.6	2.1	2.5	2.7	1.5	2.1	3.1	2.1	1.8	2.6	2.1	2.8	2.8	

Table 3.
Summary of Analytical Results - Air Sampling for Large Retail Space
Former Gorham Manufacturing Site
Providence, Rhode Island

Parameter (ug/m ³)	Indoor Air - Large Retail Space																					
	IA-3-042409 4/24/2009	IA-3-091709 9/17/2009	IA-3-092409 9/24/2009	IA-3-100109 10/1/2009	IA-3-100809 10/8/2009	IA-3-012810 1/28/2010	IA-3-020510 2/5/2010	IA-3-021210 2/12/2010	IA-3-021910 2/19/2010	IA-3-032610 3/26/2010	IA-3-043010 4/30/2010	IA-3-052810 5/28/2010	IA-3-070110 7/1/2010	IA-3-091610 9/16/2010	IA-3-120710 12/7/2010	IA-3-021711 2/17/2011	IA-3-060211 6/2/2011	IA-3-091511 9/15/2011	IA-3-120811 12/8/2011	IA-3-030812 3/8/2012	IA-3-061412 6/14/2012	IA-3-091312 9/13/2012
Ethanol	9.0	6.2	7.5	4.5	5.0	13	40	17	38	3.6	5.3	5.5	7.0	8.0	2.4	9.4	3.6	5.8	2.1	2.2	4.4	6.6
Ethyl acetate	0.37 U	0.18 U	0.18 U	0.18 U	0.18 U	0.18 U	0.18 U	0.18 U	0.18 U	0.18 U	0.18 U	0.18 U	0.18 U	0.18 U	0.18 U	0.18 U	0.18 U	0.18 U	0.11 U	0.73	0.37	0.51
Ethylbenzene	0.22 U	0.22 U	0.23	0.22 U	0.24	0.43	0.22 U	0.22 U	0.22 U	0.22 U	0.26	0.23	0.29	0.47	0.22 U	0.47	0.36	0.22 U	0.12	0.11	0.14	0.42
Hexachlorobutadiene	1.1 U	0.53 U	0.53 U	0.53 U	0.53 U	0.53 U	0.53 U	0.53 U	0.53 U	1.1 U	0.53 U	0.53 U	0.53 U	0.53 U	0.53 U	0.53 U	0.53 U	0.53 U	0.32 U	0.32 U	0.32 U	0.37 U
Hexane	0.77	0.96	0.47	0.37	0.71	0.55	0.44	1.0	0.29	0.19	1.4	0.55	0.45	0.58	0.35 U	1.5	2.6	7.0 U	0.35	0.37	0.74	1.4
Isopropyl alcohol	33	180	5.9	0.25 U	0.25 U	0.25 U	9.9	0.25 U	2.0	0.64	3.4	0.12 U	0.76	8.8	1.1	1.7	1.2 U	4.9 U	2.9 U	0.56	2.9 U	1.7
m,p-Xylene	0.66	0.70	0.99	0.65	0.87	1.2	0.69	0.43 U	0.43 U	0.46	0.80	0.99	1.3	1.6	0.43 U	1.4	0.55	0.54	0.38	0.24	0.40	1.5
Methyl methacrylate															0.20 U	0.20 U	0.20 U	0.20 U	0.12 U	0.12 U	0.12 U	0.14 U
Methylene chloride	3.6	2.4	0.70 U	0.70 U	0.70 U	1.4	0.70 U	2.3	0.70 U	0.70 U	0.70 U	0.35 U	1.2	0.57	0.55	4.6	8.0	1.7 U	1.5	1.1	1.3	2.7
Methyl-t-butyl ether	0.18 U	0.18 U	0.18 U	0.18 U	0.18 U	0.18 U	0.18 U	0.18 U	0.18 U	0.18 U	0.18 U	0.18 U	0.18 U	0.18 U	0.18 U	0.18 U	0.18 U	0.18 U	0.11 U	0.11 U	0.11 U	0.22
n-Heptane	0.20 U	0.20 U	0.20 U	0.20 U	0.24	0.73	0.20 U	0.20 U	0.20 U	0.20 U	0.36	0.20 U	0.20 U	0.32	0.20 U	0.44	0.20 U	0.20 U	0.074	0.12 U	0.11	0.41
o-Xylene	0.24	0.26	0.45	0.27	0.34	0.44	0.26	0.22 U	0.22 U	0.22 U	0.32	0.43	0.58	0.64	0.22 U	0.48	0.23	0.23	0.13	0.11	0.16	0.57
Propylene (Propene)	0.18 U	0.35 U	0.35 U	0.18 U	0.35 U	0.35 U	0.35 U	0.35 U	0.35 U	0.35 U	0.35 U	0.87 U	0.87 U	0.35 U	0.86 U	0.86 U	0.86 U	3.4 U	2.1 U	2.1 U	1.3	1.8
Styrene	0.21 U	0.21 U	0.21 U	0.21 U	0.21 U	0.40	0.21 U	0.21 U	0.21 U	0.21 U	0.21 U	0.23	0.34	0.26	0.21 U	0.21 U	0.21 U	0.21 U	0.041	0.13 U	0.10	0.14
Tetrachloroethene	7.1 [a]	0.34 U	0.34 U	2.0	1.1	2.2	0.34 U	0.34 U	1.3	0.34 U	4.8	0.35	1.1	0.76	3.2	5.2 [a]	0.34 U	0.47	0.91	0.23	0.16	2.3
Tetrahydrofuran	0.15 U	0.15 U	0.15 U	0.15 U	0.15 U	0.40	0.15 U	0.15 U	0.15 U	0.15 U	0.15 U	0.16	0.24	0.15 U	0.15 U	0.15 U	0.15 U	0.15 U	0.08	0.088 U	0.088 U	0.072
Toluene	1.2	1.2	1.1	0.73	1.1	2.50	0.78	0.61	0.46	0.81	1.5	0.93	1.1	2.3	0.41	2.7	0.58	0.95	1.5	0.27	0.72	2.8
trans-1,2-Dichloroethene	0.20 U	0.20 U	0.20 U	0.20 U	0.20 U	0.20 U	0.20 U	0.20 U	0.20 U	0.20 U	0.20 U	0.20 U	0.20 U	0.20 U	0.20 U	0.20 U	0.20 U	0.20 U	0.12 U	0.059 U	0.12 U	0.14 U
trans-1,3-Dichloropropene	0.22 U	0.22 U	0.22 U	0.22 U	0.22 U	0.22 U	0.22 U	0.22 U	0.22 U	0.22 U	0.22 U	0.22 U	0.22 U	0.22 U	0.23 U	0.23 U	0.23 U	0.23 U	0.14 U	0.068 U	0.14 U	0.16 U
Trichloroethene	1.8	0.27 U	0.27 U	1.1	0.54	0.75	0.27 U	0.27 U	0.40	0.27 U	1.5	0.27 U	0.47	0.27 U	1.7	0.27 U	0.27 U	0.27 U	0.25	0.081 U	0.16 U	0.17
Trichlorofluoromethane	1.3	1.4	1.2	1.2	1.2	1.2	1.3	1.4	1.6	1.3	1.2	1.3	1.5	2.8	1.2	1.7	1.6	1.7	1.0	0.92	1.6	1.5
Trichlorotrifluoroethane	0.74	0.51	0.46	0.49	0.47	0.49	0.52	0.57	0.52	0.57	0.45	0.52	0.54	0.45	0.55	0.67	0.74	0.54	0.69	0.44	0.56	0.54
Vinyl acetate	0.71 U	0.71 U	0.71 U	0.71 U	0.71 U	0.71 U	0.71 U	0.71 U	0.71 U	0.36 U	0.71 U	0.18 U	0.18 U	0.36 U	0.35 U	0.18 U	3.5 U	0.18 U	0.11 U	0.21 U	0.21 U	0.25 U
Vinyl chloride	0.17	0.13 U	0.13 U	0.18	0.13 U	0.13 U	0.13 U	0.13 U	0.13 U	0.13 U	0.14	0.13 U	0.13 U	0.13 U	0.13 U	0.13 U	0.13 U	0.13 U	0.077 U	0.038 U	0.077 U	0.090 U

Table 3.
Summary of Analytical Results - Air Sampling for Large Retail Space
Former Gorham Manufacturing Site
Providence, Rhode Island

Parameter (ug/m ³)	Indoor Air - Large Retail Space																					
	IA-3-010313 1/3/2013	IA-3-031513 3/15/2013	IA-3-060713 6/7/2013	IA-3-090613 9/6/2013	IA-3-121313 12/13/13	IA-3-030714 03/07/14	IA-3-061314 6/13/2014	IA-3-091214 9/12/2014	IA-3-121914 12/19/2014	IA-3-032715 3/27/2015	IA-3-061115 6/11/2015	IA-3-091615 9/16/2015	IA-3-121815 12/18/2015	IA-3-021816 2/18/2016	IA-4-011609 1/16/2009	IA-4-020309 2/3/2009	IA-4-021109 2/11/2009	IA-4-021809 2/18/2009	IA-4-022609 2/26/2009	IA-4-041409 4/14/2009	IA-4-042409 4/24/2009	IA-4-091709 9/17/2009
1,1,1-Trichloroethane	0.19 U	0.19 U	0.19 U	0.19 U	0.19 U	0.19 U	0.19 U	0.19	0.16 J	0.05 J	0.19 U	0.092 J	0.19 U	0.19 U	10	0.62	1.1	1.1	0.45	1.5	2.2	0.27 U
1,1,1,2-Tetrachloroethane	0.44 U	0.44 U	0.44 U	0.46	0.44 U	0.44 U	0.44 U	0.25 U	0.44 U	0.44 U	0.44 U	0.44 U	0.44 U	0.44 U								
1,1,2,2-Tetrachloroethane	0.24 U	0.24 U	0.24 U	0.24 U	0.24 U	0.24 U	0.24 U	0.24 U	0.069 U	0.24 U	0.24 U	0.24 U	0.24 U	0.24 U	0.34 U	0.34 U	0.34 U	0.34 U	0.34 U	0.24 U	0.34 U	0.34 U
1,1,2-Trichloroethane	0.19 U	0.19 U	0.19 U	0.19 U	0.19 U	0.19 U	0.19 U	0.11 U	0.19 U	0.19 U	0.19 U	0.19 U	0.19 U	0.19 U	0.27 U	0.27 U	0.27 U	0.27 U	0.27 U	0.19 U	0.27 U	0.27 U
1,1-Dichloroethane	0.14 U	0.14 U	0.14 U	0.14 U	0.14 U	0.14 U	0.14 U	0.04 U	0.14 U	0.14 U	0.14 U	0.14 U	0.14 U	0.14 U	0.73	0.20 U	0.20 U	0.20 U	0.31	0.14 U	0.20 U	0.20 U
1,1-Dichloroethene	0.14 U	0.14 U	0.14 U	0.14 U	0.14 U	0.14 U	0.14 U	0.04 U	0.14 U	0.14 U	0.14 U	0.14 U	0.14 U	0.14 U	0.42	0.20 U	0.20 U	0.20 U	0.20 U	0.14 U	0.20 U	0.20 U
1,2,4-Trichlorobenzene	0.52 U	0.52 U	0.26 U	0.26 U	0.26 U	0.26 U	0.26 U	0.15 U	0.26 U	0.26 U	0.26 U	0.26 U	0.26 U	0.26 U	0.37 U	0.37 U	0.37 U	0.37 U	0.37 U	0.26 U	0.37 U	0.37 U
1,2,4-Trimethylbenzene	0.17 U	0.076	0.26	0.33	0.17 U	0.53	0.23	0.32	0.12 J	0.12 J	0.13 J	0.13 J	0.17 U	0.17 U	0.26	0.37	0.74	0.65	0.29	0.18 U	0.25 U	0.25 U
1,2-Dibromoethane (EDB)	0.27 U	0.27 U	0.27 U	0.27 U	0.27 U	0.27 U	0.27 U	0.077 U	0.27 U	0.27 U	0.27 U	0.27 U	0.27 U	0.27 U	0.38 U	0.38 U	0.38 U	0.38 U	0.38 U	0.27 U	0.38 U	0.38 U
1,2-Dichlorobenzene	0.21 U	0.21 U	0.21 U	0.21 U	0.21 U	0.21 U	0.21 U	0.12 U	0.21 U	0.21 U	0.21 U	0.21 U	0.21 U	0.21 U	0.30 U	0.30 U	0.30 U	0.30 U	0.30 U	0.21 U	0.30 U	0.30 U
1,2-Dichloroethane	0.14 U	0.14 U	0.14 U	0.14 U	0.14 U	0.14 U	0.14 U	0.032 J	0.14 U	0.14 U	0.057 J	0.14 U	0.14 U	0.14 U	0.20 U	0.20 U	0.20 U	0.20 U	0.20 U	0.14 U	0.20 U	0.20 U
1,2-Dichloropropane	0.16 U	0.16 U	0.16 U	0.16 U	0.16 U	0.16 U	0.16 U	0.046 U	0.16 U	0.16 U	0.16 U	0.16 U	0.16 U	0.16 U	0.23 U	0.23 U	0.23 U	0.23 U	0.23 U	0.17 U	0.23 U	0.23 U
1,2-Dichlorotetrafluoroethane													0.25 U		0.35 U	0.35 U	0.35 U	0.35 U	0.35 U	0.25 U	0.35 U	0.35 U
1,3,5-Trimethylbenzene	0.17 U	0.17 U	0.17 U	0.17 U	0.17 U	0.17 U	0.17 U	0.069 J	0.17 U	0.038 J	0.079 J	0.041 J	0.17 U	0.17 U	0.25 U	0.25 U	0.25 U	0.25 U	0.25 U	0.18 U	0.25 U	0.25 U
1,3-Butadiene	0.078 U	0.078 U	0.078 U	0.078 U	0.078 U	0.55	0.078 U	0.044 U	0.078 U	0.045 J	0.078 U	0.062 J	0.17	0.078 U	0.11 U	0.11 U	0.33	0.77	0.11 U	0.08 U	0.11 U	0.23 U
1,3-Dichlorobenzene	0.21 U	0.21 U	0.21 U	0.21 U	0.21 U	0.21 U	0.21 U	0.12 U	0.21 U	0.21 U	0.21 U	0.21 U	0.21 U	0.21 U	0.30 U	0.30 U	0.30 U	0.30 U	0.30 U	0.21 U	0.30 U	0.30 U
1,4-Dichlorobenzene	0.21 U	0.21 U	0.21 U	0.21 U	0.21 U	0.21 U	0.21 U	0.12 U	0.068 J	0.21 U	0.21 U	0.21 U	0.21 U	0.21 U	0.30 U	0.30 U	0.30 U	0.30 U	0.30 U	0.21 U	0.30 U	0.30 U
1,4-Dioxane													1.3 U									
2-Butanone	0.93	2.2	2.0	2.9	0.66	1.1	1.5	2.1 J	1.1 J	1.4 J	1.5 J	0.96 J	0.99 J	0.8 J	21	4.4	6.0	3.2	2.5	1.1	1.6	1.5
2-Hexanone	0.14 U	0.32	0.28	0.31	0.14 U	0.14 U	0.14 U	0.21	0.14 U	0.27	0.14	0.14 U	0.14 U	0.14 U	0.20 U	0.33	0.73	0.39	0.20 U	0.14 U	0.20 U	0.29
4-Ethyltoluene	0.17 U	0.17 U	0.17 U	0.17 U	0.17 U	0.18	0.17 U	0.051 J	0.059 J	0.086 J	0.045 J	0.066 J	0.17 U	0.17 U	0.25 U	0.25 U	0.25 U	0.25 U	0.25 U	0.18 U	0.25 U	0.25 U
4-Methyl-2-pentanone	0.14 U	0.14 U	0.19	0.36	0.14 U	0.17	0.35	0.26	0.27	0.15	0.13 J	0.14 U	0.24	0.14 U	0.20 U	0.20 U	0.43	0.28	0.20 U	0.14 U	0.20 U	0.20 U
Acetone	6.7	12	28	16	14	11	15	42	29	11	10	15	9.9	8.5	17	10	15	20	7.8	7.9	20	9.3
Benzene	0.53	0.75	0.23	0.75	0.54	2.4	0.41	0.29	0.5	0.5	0.28	0.43	1.1	0.55	1.1	0.68	1.8	3.0	0.76	0.59	0.44	0.40
Benzyl chloride	0.18 U	0.18 U	0.18 U	0.18 U	0.18 U	0.18 U	0.18 U	0.052 U	0.18 U	0.18 U	0.18 U	0.18 U	0.18 U	0.18 U	0.26 U	0.26 U	0.26 U	0.26 U	0.26 U	0.19 U	0.26 U	0.26 U
Bromodichloromethane	0.24 U	0.24 U	0.24 U	0.24 U	0.24 U	0.24 U	0.24 U	0.067 U	0.24 U	0.24 U	0.24 U	0.24 U	0.24 U	0.24 U	0.33 U	0.33 U	0.33 U	0.33 U	0.33 U	0.24 U	0.33 U	0.33 U
Bromoform	0.36 U	0.36 U	0.36 U	0.36 U	0.36 U	0.36 U	0.36 U	0.21 U	0.36 U	0.36 U	0.36 U	0.36 U	0.36 U	0.36 U	0.51 U	0.51 U	0.51 U	0.51 U	0.51 U	0.36 U	0.51 U	0.51 U
Bromomethane	0.14 U	0.14 U	0.14 U	0.14 U	0.14 U	0.14 U	0.16	0.099	0.14 U	0.14 U	0.14 U	0.14 U	0.14 U	0.14 U	0.19 U	0.19 U	0.19 U	0.19 U	0.19 U	0.14 U	0.19 U	0.19 U
Carbon disulfide	1.1 U	1.1 U	1.1 U	0.25	1.1 U	1.1 U	0.15	0.16 J	0.24 J	1.1 U	0.092 J	0.13 J	1.1 U	1.1 U	0.16 U	0.16 U	0.16 U	0.16 U	0.16 U	0.12 U	0.16 U	0.16 U
Carbon tetrachloride	0.32	0.39	0.42	0.47	0.47	0.45	0.44	0.42	0.34	0.36	0.36	0.39	0.53	0.41	0.40	0.43	0.50	0.58 [a]	0.46	0.22 U	0.45	0.41
Chlorobenzene	0.16 U	0.16 U	0.16 U	0.16 U	0.16 U	0.16 U	0.16 U	0.046 U	0.16 U	0.16 U	0.16 U	0.16 U	0.16 U	0.16 U	0.23 U	0.23 U	0.23 U	0.23 U	0.23 U	0.17 U	0.23 U	0.23 U
Chloroethane	0.093 U	0.093 U	0.098	0.093 U	0.093 U	0.093 U	0.093 U	0.053 U	0.093 U	0.093 U	0.093 U	0.093 U	0.093 U	0.093 U	0.13 U	0.13 U	0.41	0.13 U	0.13 U	0.10 U	0.13 U	0.13 U
Chloroform	0.17 U	0.075	0.17 U	0.21	0.17 U	0.17 U	0.24	0.28	0.4	0.065 J	0.14 J	0.21	0.28	0.17 U	0.24 U	0.24 U	0.24 U	0.24 U	0.26	0.17 U	0.24 U	0.24 U
Chloromethane	0.95	1.3	1.3	1.1	1.0	1.3	1.2	0.7	0.9	1.0	1.7	1.1	1.4	1.0	1.2	0.99	1.4	1.3	1.0	1.1	1.2	0.90
cis-1,2-Dichloroethene	0.14 U	0.14 U	0.14 U	0.19	0.14 U	0.14 U	0.14 U	0.04 U	0.46	0.14 U	0.14 U	0.11 J	0.15	0.14 U	2.4	0.20 U	1.1	1.1	0.98	0.61	1.7	0.20 U
cis-1,3-Dichloropropene	0.16 U	0.16 U	0.16 U	0.16 U	0.16 U	0.16 U	0.16 U	0.045 U	0.16 U	0.16 U	0.16 U	0.16 U	0.16 U	0.16 U	0.22 U	0.22 U	0.22 U	0.22 U	0.22 U	0.16 U	0.22 U	0.22 U
Cyclohexane	0.12 U	0.12 U	0.12 U	0.12 U	0.12 U	0.34	0.12 U	0.069 U	0.12 U	0.12 U	0.12 U	0.12 U	1	0.12 U	0.17 U	0.17 U	0.44	0.64	0.17 U	0.12 U	0.17 U	0.17 U
Dibromochloromethane	0.30 U	0.30 U	0.30 U	0.30 U	0.30 U	0.30 U	0.3 U	0.085 U	0.3 U	0.3 U	0.3 U	0.3 U	0.3 U	0.3 U	0.43 U	0.43 U	0.43 U	0.43 U	0.43 U	0.31 U	0.43 U	0.43 U
Dichlorodifluoromethane	2.5	1.8	2.7	1.8	2.7	1.5	2.1	2.2	1.8	1.4	2.3	1.6	2.4	1.6	1.9	2.2	2.5	2.8	2.6	2.1	2.4	2.1

Table 3.
Summary of Analytical Results - Air Sampling for Large Retail Space
Former Gorham Manufacturing Site
Providence, Rhode Island

Parameter (ug/m ³)	Indoor Air - Large Retail Space																					
	IA-3-010313 1/3/2013	IA-3-031513 3/15/2013	IA-3-060713 6/7/2013	IA-3-090613 9/6/2013	IA-3-121313 12/13/13	IA-3-030714 03/07/14	IA-3-061314 6/13/2014	IA-3-091214 9/12/2014	IA-3-121914 12/19/2014	IA-3-032715 3/27/2015	IA-3-061115 6/11/2015	IA-3-091615 9/16/2015	IA-3-121815 12/18/2015	IA-3-021816 2/18/2016	IA-4-011609 1/16/2009	IA-4-020309 2/3/2009	IA-4-021109 2/11/2009	IA-4-021809 2/18/2009	IA-4-022609 2/26/2009	IA-4-041409 4/14/2009	IA-4-042409 4/24/2009	IA-4-091709 9/17/2009
Ethanol	2.7	2.5	21	27	11	24	64	41	580	8.7	16	25	14	61	5.3	8.9	12	18	8.0	5.2	5.5	6.0
Ethyl acetate	0.68	0.44	0.28	0.34	2.6	2.5	0.13 U	0.25	0.47	0.27	0.13 U	4.5	0.13 U	1.1	0.37 U	0.37 U	0.18 U	0.19	0.37 U	0.26 U	0.37 U	0.18 U
Ethylbenzene	0.27	0.098	0.18	0.36	0.15 U	0.55	0.22	0.17	0.14 J	0.13 J	0.12 J	0.15 J	0.41	0.15 U	0.25	0.29	0.65	0.78	0.29	0.16	0.22 U	0.22 U
Hexachlorobutadiene	0.37 U	0.37 U	0.37 U	0.37 U	0.37 U	0.37 U	0.37 U	0.21 U	0.37 U	0.37 U	0.37 U	0.37 U	0.37 U	0.37 U	1.1 U	1.1 U	1.1 U	1.1 U	1.1 U	0.75 U	1.1 U	0.53 U
Hexane	0.89	1.0	0.68	0.94	0.76	2.1	0.44	0.43 J	0.41 J	5.1	0.45 J	0.72 J	1.9 J	0.49 J	0.90	0.66	1.2	1.7	0.66	0.43	0.34	0.42
Isopropyl alcohol	0.57	0.62	3.4 U	3.4 U	1.9	2.1	5.2	4.8	7.7	1.9 J	0.87 J	2.1 J	3.4 U	3.4 U	3.5	3.3	4.7	4.8	3.9	0.18 U	13	5.6
m,p-Xylene	1.0	0.31	0.72	1.1	0.19	1.6	0.84	0.62	0.58	0.37	0.39	0.5	1.7	0.42	0.76	0.89	2.1	2.6	0.89	0.58	0.49	0.61
Methyl methacrylate	0.14 U	0.14 U	0.14 U	0.18	0.14 U	0.14 U	0.14 U	0.16	0.14 U	0.14 U		0.14 U		0.14 U								
Methylene chloride	3.3	2.1	1.1	1.2	1.3	2.2	0.77	0.58 J	0.29 J	2.1	0.54 J	0.73 J	1.2	0.69 J	2.3	29	1.7	2.5	1.3	1.9	2.2	0.70 U
Methyl-t-butyl ether	0.13 U	0.13 U	0.13 U	0.13 U	0.13 U	0.13 U	0.13 U	0.072 U	0.13 U	0.13 U	0.13 U	0.13 U	0.13 U	0.13 U	0.18 U	0.18 U	0.18 U	0.18 U	0.18 U	0.13 U	0.18 U	0.18 U
n-Heptane	0.14 U	0.083	0.15	0.83	0.14 U	0.65	0.43	0.52	0.14 U	0.13 J	0.19	0.17	0.39	0.2	0.23	0.20 U	0.58	0.79	0.21	0.14 U	0.20 U	0.20 U
o-Xylene	0.35	0.13	0.26	0.46	0.15 U	0.62	0.30	0.22	0.18	0.14 J	0.14 J	0.19	0.41	0.17	0.27	0.33	0.78	0.87	0.33	0.22	0.22 U	0.22 U
Propylene (Propene)	2.4 U	1.1	2.4 U	2.4 U	2.4 U	2.4 U	2.4 U	1.8	2.4 U	2.4 U	2.4 U	2.4 U	2.4 U	2.4 U	0.18 U	0.18 U	0.090 U	0.090 U	0.18 U	0.13 U	0.18 U	0.35 U
Styrene	0.15 U	0.15 U	0.15 U	0.3	0.15 U	0.18	0.16	0.15	0.12 J	0.15 U	0.033 J	0.087 J	0.15 U	0.15 U	0.21 U	0.21 U	0.22	0.23	0.21 U	0.15 U	0.21 U	0.21 U
Tetrachloroethene	0.25	0.095	0.30	0.24 U	0.24 U	0.24 U	0.30	0.12	1.90	0.24 U	0.26	0.2 J	13	0.24 U	7.3 [a]	0.58	4.4	3.4	3.4	2.4	7.9 [a]	0.75
Tetrahydrofuran	0.10 U	0.10 U	0.14	0.73	0.10 U	0.10 U	0.13	0.16	0.1 U	0.1 U	0.1 U	0.1 U	0.1 U	0.1 U	13	1.2	1.3	0.47	0.34	0.21	0.25	0.15 U
Toluene	0.62	0.56	0.9	4.6	0.66	3.4	1.8	2.5	1.3	0.63	0.77	1.3	1.6	1	1.8	1.3	4.3	5.8	2.3	1	1	1.1
trans-1,2-Dichloroethene	0.14 U	0.14 U	0.14 U	0.14 U	0.14 U	0.14 U	0.14 U	0.04 U	0.14 U	0.14 U	0.14 U	0.14 U	0.14 U	0.14 U	0.20 U	0.20 U	0.20 U	0.20 U	0.20 U	0.14 U	0.20 U	0.20 U
trans-1,3-Dichloropropene	0.16 U	0.16 U	0.16 U	0.16 U	0.16 U	0.16 U	0.16 U	0.045 U	0.16 U	0.16 U	0.16 U	0.16 U	0.16 U	0.16 U	0.22 U	0.22 U	0.22 U	0.22 U	0.22 U	0.16 U	0.22 U	0.22 U
Trichloroethene	0.19 U	0.19 U	0.19 U	0.19 U	0.19 U	0.26	0.19 U	0.075	0.64	0.072 J	0.19 U	0.22	0.64	0.19 U	4.7	0.48	1.7	1.5	0.88	0.78	2.0	0.27 U
Trichlorofluoromethane	1.2	1.3	1.5	1.6	1.4	1.7	1.4	1.3	1.3	1	1.7	1.3	1.6	1.2	2.0	1.3	1.6	3.0	1.7	1.3	1.3	1.2
Trichlorotrifluoroethane	0.59	0.65	0.65	0.62	0.61	0.51	0.59	0.57	0.63	0.47 J	0.69 J	0.55 J	0.59 J	0.54 J	0.72	0.59	0.51	0.45	0.57	0.54	0.61	0.49
Vinyl acetate	0.25 U	0.25 U	2.5 U	2.5 U	2.5 U	2.5 U	2.5 U	1.4 U	2.5 U	2.5 U	2.5 U	2.5 U	2.5 U	2.5 U	0.71 U	0.71 U	0.18 U	0.18 U	0.71 U	0.50 U	0.71 U	0.71 U
Vinyl chloride	0.090 U	0.090 U	0.090 U	0.090 U	0.090 U	0.090 U	0.09 U	0.026 U	0.09 U	0.09 U	0.09 U	0.09 U	0.09 U	0.09 U	0.29	0.13 U	0.20	0.22	0.13 U	0.10 U	0.20	0.13 U

Table 3.
Summary of Analytical Results - Air Sampling for Large Retail Space
Former Gorham Manufacturing Site
Providence, Rhode Island

Parameter (ug/m ³)	Indoor Air - Large Retail Space																					
	IA-4-092409 9/24/2009	IA-4-100109 10/1/2009	IA-4-100809 10/8/2009	IA-4-012810 1/28/2010	IA-4-020510 2/5/2010	IA-4-021210 2/12/2010	IA-4-021910 2/19/2010	IA-4-032610 3/26/2010	IA-4-043010 4/30/2010	IA-4-052810 5/28/2010	IA-4-070110 7/1/2010	IA-4-091610 9/16/2010	IA-4-120710 12/7/2010	IA-4-021711 2/17/2011	IA-4-060211 6/2/2011	IA-4-091511 9/15/2011	IA-4-120811 12/8/2011	IA-4-030812 3/8/2012	IA-4-061412 6/14/2012	IA-4-091312 9/13/2012	IA-4-010313 1/3/2013	IA-4-031513 3/15/2013
1,1,1-Trichloroethane	0.27 U	0.27 U	0.27 U	0.27 U	0.76	0.29	0.89	0.27 U	1.1	0.28	0.27 U	0.27 U	0.27 U	0.27 U	0.27 U	0.27 U	0.14	0.082 U	0.16 U	0.19 U	0.19 U	0.19 U
1,1,1,2-Tetrachloroethane																0.62 U		0.37 U	0.37 U	0.44 U	0.44 U	0.44 U
1,1,2,2-Tetrachloroethane	0.34 U	0.34 U	0.34 U	0.34 U	0.34 U	0.34 U	0.34 U	0.34 U	0.34 U	0.34 U	0.34 U	0.34 U	0.34 U	0.34 U	0.34 U	0.34 U	0.21 U	0.10 U	0.21 U	0.24 U	0.24 U	0.24 U
1,1,2-Trichloroethane	0.27 U	0.27 U	0.27 U	0.27 U	0.27 U	0.27 U	0.27 U	0.27 U	0.27 U	0.27 U	0.27 U	0.27 U	0.27 U	0.27 U	0.27 U	0.27 U	0.16 U	0.082 U	0.16 U	0.19 U	0.19 U	0.19 U
1,1-Dichloroethane	0.20 U	0.20 U	0.20 U	0.20 U	0.20 U	0.20 U	0.20 U	0.20 U	0.20 U	0.20 U	0.20 U	0.20 U	0.20 U	0.20 U	0.20 U	0.20 U	0.12 U	0.061 U	0.12 U	0.14 U	0.14 U	0.14 U
1,1-Dichloroethene	0.20 U	0.20 U	0.20 U	0.20 U	0.20 U	0.20 U	0.20 U	0.20 U	0.20 U	0.20 U	0.20 U	0.20 U	0.20 U	0.20 U	0.20 U	0.20 U	0.12 U	0.059 U	0.12 U	0.14 U	0.14 U	0.14 U
1,2,4-Trichlorobenzene	0.37 U	0.37 U	0.37 U	0.37 U	0.37 U	0.37 U	0.37 U	0.75 U	0.37 U	0.37 U	0.37 U	0.37 U	0.37 U	0.37 U	0.37 U	0.37 U	0.74 U	0.45 U	0.45 U	0.45 U	0.52 U	0.52 U
1,2,4-Trimethylbenzene	0.41	0.28	0.41	0.25 U	0.25 U	0.25 U	0.25 U	0.25 U	0.25 U	0.34	0.41	0.44	0.25 U	0.49	0.25 U	0.25 U	0.094	0.15 U	0.15 U	0.19	0.38	0.90
1,2-Dibromoethane (EDB)	0.38 U	0.38 U	0.38 U	0.38 U	0.38 U	0.38 U	0.38 U	0.38 U	0.38 U	0.38 U	0.38 U	0.38 U	0.38 U	0.38 U	0.38 U	0.38 U	0.23 U	0.12 U	0.23 U	0.27 U	0.27 U	0.27 U
1,2-Dichlorobenzene	0.30 U	0.30 U	0.30 U	0.30 U	0.30 U	0.30 U	0.30 U	0.30 U	0.30 U	0.30 U	0.30 U	0.30 U	0.30 U	0.30 U	0.30 U	0.30 U	0.18 U	0.18	0.18 U	0.21 U	0.21 U	0.21 U
1,2-Dichloroethane	0.20 U	0.20 U	0.20 U	0.20 U	0.20 U	0.20 U	0.20 U	0.20 U	0.20 U	0.20 U	0.20 U	0.20 U	0.20 U	0.20 U	0.20 U	0.20 U	0.063	0.061 U	0.12 U	0.14 U	0.16	0.14 U
1,2-Dichloropropane	0.23 U	0.23 U	0.23 U	0.23 U	0.23 U	0.23 U	0.23 U	0.23 U	0.23 U	0.23 U	0.23 U	0.23 U	0.23 U	0.23 U	0.23 U	0.23 U	0.14 U	0.069 U	0.14 U	0.16 U	0.16 U	0.16 U
1,2-Dichlorotetrafluoroethane	0.35 U	0.35 U	0.35 U	0.35 U	0.35 U	0.35 U	0.35 U	0.35 U	0.35 U	0.35 U	0.35 U	0.35 U	0.35 U	0.35 U	0.35 U	0.35 U	0.15 U	0.15 U	0.080	0.12	0.27	0.17 U
1,3,5-Trimethylbenzene	0.25 U	0.25 U	0.25 U	0.25 U	0.25 U	0.25 U	0.25 U	0.25 U	0.25 U	0.25 U	0.25 U	0.25 U	0.25 U	0.25 U	0.25 U	0.25 U	0.15 U	0.15 U	0.080	0.12	0.27	0.17 U
1,3-Butadiene	0.23 U	0.23 U	0.23 U	0.23 U	0.23 U	0.23 U	0.23 U	0.11 U	0.23 U	0.11 U	0.11 U	0.11 U	0.11 U	0.11 U	0.11 U	0.11 U	0.066 U	0.066 U	0.066 U	0.078 U	0.078 U	0.078 U
1,3-Dichlorobenzene	0.30 U	0.30 U	0.30 U	0.30 U	0.30 U	0.30 U	0.30 U	0.30 U	0.30 U	0.30 U	0.30 U	0.30 U	0.30 U	0.30 U	0.30 U	0.30 U	0.18 U	0.18 U	0.18 U	0.21 U	0.21 U	0.21 U
1,4-Dichlorobenzene	0.30 U	0.30 U	0.30 U	0.30 U	0.30 U	0.30 U	0.30 U	0.30 U	0.30 U	0.30 U	0.30 U	0.30 U	0.30 U	0.30 U	0.30 U	0.30 U	0.18 U	0.18 U	0.18 U	0.21 U	0.21 U	0.21 U
1,4-Dioxane																	0.18 U					
2-Butanone	2.0	1.3	1.2	0.30 U	0.69	1.2	0.50	1.6	1.5	2.2	4.8	2.4	0.96	1.0 B	2.9 U	5.9 U	1.0	1.5	0.97	2.3	4.7	2.3
2-Hexanone	0.45	0.32	0.27	0.20 U	0.20 U	0.20 U	0.20 U	0.20 U	0.39	0.54	1.0	0.59	0.20 U	0.20 U	0.21 J	0.35	0.086	0.32	0.098	0.18	0.19	0.25
4-Ethyltoluene	0.25 U	0.25 U	0.25 U	0.25 U	0.25 U	0.25 U	0.25 U	0.25 U	0.25 U	0.25 U	0.25 U	0.25 U	0.25 U	0.25 U	0.25 U	0.25 U	0.15 U	0.15 U	0.068	0.12	0.22	0.17 U
4-Methyl-2-pentanone	0.32	0.20 U	0.20 U	0.20 U	0.20 U	0.20 U	0.20 U	0.20 U	0.20 U	0.20 U	0.43	0.45	0.20 U	0.20 U	0.20 U	0.20 U	0.098	0.15	0.13	0.14 U	3.3	0.28
Acetone	16	9.3	10	2.3	4.9	5.9	2.5	6.9	8.7	15	31	19	13 B	12 B	12 B	15	7.4	6.8	9.1	12	17	44
Benzene	0.43	0.37	0.48	0.16 U	0.88	0.66	0.54	0.57	0.64	0.48	0.47	0.66	0.49	1.4	0.31	0.30	0.38	0.35	0.23	0.64	0.67	0.82
Benzyl chloride	0.26 U	0.26 U	0.26 U	0.26 U	0.26 U	0.26 U	0.26 U	0.26 U	0.26 U	0.26 U	0.26 U	0.26 U	0.26 U	0.26 U	0.26 U	0.26 U	0.16 U	0.16 U	0.16 U	0.18 U	0.18 U	0.18 U
Bromodichloromethane	0.33 U	0.33 U	0.33 U	0.33 U	0.33 U	0.33 U	0.33 U	0.33 U	0.33 U	0.33 U	0.33 U	0.33 U	0.34 U	0.34 U	0.34 U	0.34 U	0.20 U	0.10 U	0.20 U	0.24 U	0.24 U	0.24 U
Bromoform	0.51 U	0.51 U	0.51 U	0.51 U	0.51 U	0.51 U	0.51 U	0.51 U	0.51 U	0.51 U	0.51 U	0.51 U	0.52 U	0.52 U	0.52 U	0.52 U	0.31 U	0.31 U	0.31 U	0.36 U	0.36 U	0.36 U
Bromomethane	0.19 U	0.19 U	0.19 U	0.19 U	0.19 U	0.19 U	0.19 U	0.19 U	0.19 U	0.19 U	0.19 U	0.19 U	0.19 U	0.19 U	0.19 U	0.19 U	0.12 U	0.12 U	0.24	0.14 U	0.14 U	0.13
Carbon disulfide	0.16 U	0.16 U	0.16 U	0.16 U	0.16 U	0.16 U	0.16 U	0.16 U	0.16 U	0.31	0.16 U	0.16 U	0.16 U	0.16 U	0.16 U	1.6 U	0.93 U	0.93 U	0.052	1.1 U	1.6	0.52
Carbon tetrachloride	0.40	0.46	0.40	0.31 U	0.43	0.31 U	0.42	0.43	0.47	0.52	0.48	0.44	0.46	0.57 [a]	0.68 [a]	0.52	0.48	0.47	0.43	0.36	0.54	0.41
Chlorobenzene	0.23 U	0.23 U	0.23 U	0.23 U	0.23 U	0.23 U	0.23 U	0.23 U	0.23 U	0.23 U	0.23 U	0.23 U	0.23 U	0.23 U	0.23 U	0.23 U	0.14 U	0.14 U	0.14 U	0.16 U	0.47	0.16 U
Chloroethane	0.13 U	0.13 U	0.13 U	0.13 U	0.13 U	0.13 U	0.13 U	0.13 U	0.13 U	0.13 U	0.13 U	0.13 U	0.13 U	0.13 U	0.13 U	0.13 U	0.079 U	0.079 U	0.079 U	0.093 U	0.093 U	0.093 U
Chloroform	0.24 U	0.24 U	0.24 U	0.24 U	0.46	0.39	0.24 U	0.24 U	0.24 U	0.24 U	0.24 U	3.3	0.24 U	0.24 U	0.24 U	0.24 U	0.085	0.073 U	0.13	0.19	0.17 U	0.11
Chloromethane	1.1	1.0	1.0	1.3	1.3	1.3	1.2	1.1	0.77	1.2	1.2	1.0	0.95	0.95	1.1	1.5	1.4	1.0	1.3	1.3	1.1	1.3
cis-1,2-Dichloroethene	0.20 U	0.84	0.48	0.20 U	0.20 U	0.20 U	0.59	0.20 U	1.3	0.20 U	0.44	0.20 U	1.8	0.20 U	0.20 U	0.20 U	0.19	0.059 U	0.12 U	0.14 U	0.14 U	0.14 U
cis-1,3-Dichloropropene	0.22 U	0.22 U	0.22 U	0.22 U	0.22 U	0.22 U	0.22 U	0.22 U	0.22 U	0.22 U	0.22 U	0.22 U	0.23 U	0.23 U	0.23 U	0.23 U	0.14 U	0.068 U	0.14 U	0.16 U	0.16 U	0.16 U
Cyclohexane	0.17 U	0.17 U	0.17 U	0.17 U	0.17 U	0.17 U	0.17 U	0.17 U	0.17 U	0.17 U	0.17 U	0.17 U	0.17 U	0.17 U	0.17 U	0.17 U	0.10 U	0.10 U	0.10 U	0.26	2.1	0.12 U
Dibromochloromethane	0.43 U	0.43 U	0.43 U	0.43 U	0.43 U	0.43 U	0.43 U	0.43 U	0.43 U	0.43 U	0.43 U	0.43 U	0.43 U	0.43 U	0.43 U	0.43 U	0.26 U	0.13 U	0.26 U	0.30 U	0.30 U	0.30 U
Dichlorodifluoromethane	2.0	2.2	2.2	2.4	2.5	2.6	3.0	1.7	2.1	2.5	2.6	1.5	2.0	3.2	1.8	1.7	2.8	2.0	2.9	2.8	2.8	1.7

Table 3.
Summary of Analytical Results - Air Sampling for Large Retail Space
Former Gorham Manufacturing Site
Providence, Rhode Island

Parameter (ug/m ³)	Indoor Air - Large Retail Space																					
	IA-4-092409 9/24/2009	IA-4-100109 10/1/2009	IA-4-100809 10/8/2009	IA-4-012810 1/28/2010	IA-4-020510 2/5/2010	IA-4-021210 2/12/2010	IA-4-021910 2/19/2010	IA-4-032610 3/26/2010	IA-4-043010 4/30/2010	IA-4-052810 5/28/2010	IA-4-070110 7/1/2010	IA-4-091610 9/16/2010	IA-4-120710 12/7/2010	IA-4-021711 2/17/2011	IA-4-060211 6/2/2011	IA-4-091511 9/15/2011	IA-4-120811 12/8/2011	IA-4-030812 3/8/2012	IA-4-061412 6/14/2012	IA-4-091312 9/13/2012	IA-4-010313 1/3/2013	IA-4-031513 3/15/2013
Ethanol	6.5	4.9	5.6	7.7	34	17	31	3.9	4.9	6.1	8.7	9.8	3.4	8.9	5.3	7.0	2.4	2.5	9.4	7.3	7.5	46
Ethyl acetate	0.18 U	0.18 U	0.18 U	0.18 U	0.18 U	0.18 U	0.18 U	0.18 U	0.18 U	0.18 U	0.18 U	0.18 U	0.18 U	0.26	0.18 U	0.18 U	0.16	0.21	0.38	2.4	0.13 U	0.73
Ethylbenzene	0.27	0.22 U	0.26	0.22 U	0.26	0.22 U	0.22 U	0.22 U	0.25	0.25	0.29	0.44	0.22 U	0.49	0.22 U	0.22 U	0.16	0.17	0.14	0.38	4.1	0.32
Hexachlorobutadiene	0.53 U	0.53 U	0.53 U	0.53 U	0.53 U	0.53 U	0.53 U	1.1 U	0.53 U	0.53 U	0.53 U	0.53 U	0.53 U	0.53 U	0.53 U	0.53 U	0.32 U	0.32 U	0.32 U	0.37 U	0.37 U	0.37 U
Hexane	2.2	0.49	0.93	0.18 U	0.37	1.3	0.49	0.19	1.3	0.55	2.8	0.61	0.38	1.7	1.0	7.0 U	0.35	0.55	0.47	5.0	17	0.89
Isopropyl alcohol	5.2	0.25 U	0.25 U	0.96	0.25 U	0.25 U	1.9	0.66	3.4	4.4	1.8	8.3	0.48	1.7	1.2 U	4.9 U	2.9 U	2.9 U	2.9 U	1.4	2.6	3.4 U
m,p-Xylene	0.93	0.69	1.0	0.43 U	0.81	0.43 U	0.43 U	0.49	0.80	0.98	1.1	1.4	0.43 U	1.4	0.41 J	0.53	0.41	0.27	0.38	1.2	17	1.1
Methyl methacrylate													0.20 U	0.20 U	0.20 U	0.20 U	0.12 U	0.12 U	0.13	0.14 U	0.14 U	0.14 U
Methylene chloride	9.7	0.70 U	0.70 U	1.5	0.70 U	1.9	0.71	0.70 U	0.70 U	0.35 U	7.7	0.68	0.79	5.1	3.2	1.7 U	1.5	2.0	0.72	12	1.3	0.97
Methyl-t-butyl ether	0.18 U	0.18 U	0.18 U	0.18 U	0.18 U	0.18 U	0.18 U	0.18 U	0.18 U	0.18 U	0.18 U	0.18 U	0.18 U	0.18 U	0.18 U	0.18 U	0.11 U	0.11 U	0.11 U	0.19	0.13 U	0.13 U
n-Heptane	0.20 U	0.20 U	0.26	0.20 U	0.20 U	0.20 U	0.20 U	0.20 U	0.20 U	0.20 U	0.22	0.32	0.20 U	0.51	0.20 U	0.20 U	0.071	0.12 U	0.11	0.41	1.6	0.32
o-Xylene	0.42	0.28	0.4	0.22 U	0.31	0.22 U	0.22 U	0.22 U	0.30	0.44	0.50	0.57	0.22 U	0.53	0.22 U	0.22 U	0.15	0.11	0.17	0.41	5.1	0.43
Propylene (Propene)	0.35 U	0.18 U	0.35 U	0.35 U	0.35 U	0.35 U	0.35 U	0.35 U	0.35 U	0.87 U	1.1	0.35 U	0.86 U	0.86 U	0.86 U	3.4 U	2.1 U	2.1 U	2.1 U	1.7	2.4 U	2.4 U
Styrene	0.21	0.21 U	0.21 U	0.21 U	0.21 U	0.21 U	0.21 U	0.21 U	0.21 U	0.22	0.29	0.21 U	0.21 U	0.21 U	0.21 U	0.21 U	0.077	0.092	0.55	0.093	0.52	0.099
Tetrachloroethene	0.34 U	2.0	1.1	0.34 U	0.34 U	0.34 U	1.4	0.34 U	4.4	0.44	1.1	0.34 U	3.4	5.0	0.34 U	0.45	1.2	0.31	0.12	1.7	0.18	0.21
Tetrahydrofuran	0.15 U	0.15 U	0.15 U	0.15 U	0.15 U	0.15 U	0.15 U	0.15 U	0.15 U	0.19	0.24	0.15 U	0.15 U	0.15 U	0.15 U	0.15 U	0.076	0.088 U	0.055	0.10 U	0.28	0.10 U
Toluene	1.3	0.76	1.2	0.19 U	0.79	0.63	0.47	0.83	1.4	0.98	1	2	0.43	2.7	0.56	0.95	1.6	0.32	0.8	2.9	4.8	1.5
trans-1,2-Dichloroethene	0.20 U	1.1	0.20 U	0.20 U	0.20 U	0.20 U	0.20 U	0.20 U	0.20 U	0.20 U	0.20 U	0.20 U	0.20 U	0.20 U	0.20 U	0.20 U	0.12 U	0.059 U	0.12 U	0.14 U	0.14 U	0.14 U
trans-1,3-Dichloropropene	0.22 U	0.22 U	0.22 U	0.22 U	0.22 U	0.22 U	0.22 U	0.22 U	0.22 U	0.22 U	0.22 U	0.22 U	0.23 U	0.23 U	0.23 U	0.23 U	0.14 U	0.068 U	0.14 U	0.16 U	0.16 U	0.16 U
Trichloroethene	0.27 U	1.1	0.57	0.27 U	0.27 U	0.27 U	0.40	0.27 U	1.4	0.27 U	0.44	0.27 U	1.8	0.27 U	0.27 U	0.27 U	0.35	0.15	0.052	0.12	0.19 U	0.057
Trichlorofluoromethane	1.5	1.2	1.2	0.93	1.3	1.4	1.6	1.5	1.3	1.3	1.9	2.4	1.2	1.8	1.4	1.8	1.3	0.87	1.5	1.7	2.8	1.2
Trichlorotrifluoroethane	0.48	0.47	0.50	0.38 U	0.55	0.58	0.55	1.3	0.48	0.51	0.59	0.43	0.54	0.70	0.71	0.52	0.71	0.44	0.56	0.59	0.60	0.66
Vinyl acetate	0.71 U	0.71 U	0.71 U	0.71 U	0.71 U	0.71 U	0.71 U	0.36 U	0.71 U	0.18 U	0.18 U	0.36 U	0.38	0.18 U	3.5 U	0.18 U	0.11 U	0.21 U	0.21 U	0.25 U	0.25 U	0.25 U
Vinyl chloride	0.13 U	0.16	0.13 U	0.13 U	0.13 U	0.13 U	0.13 U	0.13 U	0.13 U	0.13 U	0.13 U	0.13 U	0.16	0.13 U	0.13 U	0.13 U	0.077 U	0.038 U	0.077 U	0.090 U	0.090 U	0.090 U

Table 3.
Summary of Analytical Results - Air Sampling for Large Retail Space
Former Gorham Manufacturing Site
Providence, Rhode Island

Parameter (ug/m ³)	Indoor Air - Large Retail Space																					
	IA-4-060713 6/7/2013	IA-4-090613 9/6/2013	IA-4-121313 12/13/13	IA-4-030714 03/07/14	IA-4-061314 6/13/2014	IA-4-091214 9/12/2014	IA-4-121914 12/19/2014	IA-4-032715 3/27/2015	IA-4-061115 6/11/2015	IA-4-091615 9/16/2015	IA-4-121815 12/18/2015	IA-4-021816 2/18/2016	LRAIR01 5/15/2009	LRAIR02 5/15/2009	LRAIR03 5/15/2009	LRAIR04 5/15/2009	LRAIR05 5/15/2009	LRAIR06 5/15/2009	LRAIR07 5/15/2009	LRAIR08 5/15/2009	LRAIR09 5/15/2009	LRAIR10 5/15/2009
1,1,1-Trichloroethane	0.19 U	0.19 U	0.19 U	0.19 U	0.19 U	0.055 U	0.28	0.19 U	0.19 U	0.054 J	0.19 U	0.19 U	0.45	0.52	0.65	0.57	0.51	0.44	0.69	0.50	0.49	0.53
1,1,1,2-Tetrachloroethane	0.44 U	0.44 U	0.44 U	0.44 U	0.44 U	0.25 U	0.44 U	0.44 U	0.44 U	0.44 U	0.44 U	0.44 U										
1,1,2,2-Tetrachloroethane	0.24 U	0.24 U	0.24 U	0.24 U	0.24 U	0.069 U	0.24 U	0.24 U	0.24 U	0.24 U	0.24 U	0.24 U	0.34 U	0.34 U	0.34 U	0.34 U	0.34 U	0.34 U	0.34 U	0.34 U	0.34 U	0.34 U
1,1,2-Trichloroethane	0.19 U	0.19 U	0.19 U	0.19 U	0.19 U	0.11 U	0.19 U	0.19 U	0.19 U	0.19 U	0.19 U	0.19 U	0.27 U	0.27 U	0.27 U	0.27 U	0.27 U	0.27 U	0.27 U	0.27 U	0.27 U	0.27 U
1,1-Dichloroethane	0.14 U	0.14 U	0.14 U	0.14 U	0.14 U	0.04 U	0.14 U	0.14 U	0.14 U	0.14 U	0.14 U	0.14 U	0.20 U	0.20 U	0.20 U	0.20 U	0.20 U	0.20 U	0.20 U	0.20 U	0.20 U	0.20 U
1,1-Dichloroethene	0.14 U	0.14 U	0.14 U	0.14 U	0.14 U	0.04 U	0.14 U	0.14 U	0.14 U	0.14 U	0.14 U	0.14 U	0.20 U	0.20 U	0.20 U	0.20 U	0.20 U	0.20 U	0.20 U	0.20 U	0.20 U	0.20 U
1,2,4-Trichlorobenzene	0.26 U	0.26 U	0.26 U	0.26 U	0.26 U	0.15 U	0.26 U	0.26 U	0.26 U	0.26 U	0.26 U	0.26 U	0.37 U	0.37 U	0.37 U	0.37 U	0.37 U	0.37 U	0.37 U	0.37 U	0.37 U	0.37 U
1,2,4-Trimethylbenzene	0.47	0.20	0.17 U	0.56	0.26	0.17	0.14 J	0.25	0.2	0.22	0.45	0.24	0.25 U	0.25 U	0.25 U	0.29	0.25 U	0.25 U	0.25 U	0.25 U	0.25 U	0.25 U
1,2-Dibromoethane (EDB)	0.27 U	0.27 U	0.27 U	0.27 U	0.27 U	0.077 U	0.27 U	0.27 U	0.27 U	0.27 U	0.27 U	0.27 U	0.38 U	0.38 U	0.38 U	0.38 U	0.38 U	0.38 U	0.38 U	0.38 U	0.38 U	0.38 U
1,2-Dichlorobenzene	0.21 U	0.21 U	0.21 U	0.21 U	0.21 U	0.12 U	0.21 U	0.21 U	0.21 U	0.21 U	0.21 U	0.21 U	0.30 U	0.30 U	0.30 U	0.30 U	0.30 U	0.30 U	0.30 U	0.30 U	0.30 U	0.30 U
1,2-Dichloroethane	0.14 U	0.14 U	0.14 U	0.14 U	0.14 U	0.04 U	0.14 U	0.14 U	0.051 J	0.14 U	0.14 U	0.14 U	0.20 U	0.20 U	0.20 U	0.20 U	0.20 U	0.20 U	0.20 U	0.20 U	0.20 U	0.20 U
1,2-Dichloropropane	0.16 U	0.16 U	0.16 U	0.16 U	0.16 U	0.046 U	0.16 U	0.16 U	0.16 U	0.16 U	0.16 U	0.16 U	0.23 U	0.23 U	0.23 U	0.23 U	0.23 U	0.23 U	0.23 U	0.23 U	0.23 U	0.23 U
1,2-Dichlorotetrafluoroethane											0.25 U		0.35 U	0.35 U	0.35 U	0.35 U	0.35 U	0.35 U	0.35 U	0.35 U	0.35 U	0.35 U
1,3,5-Trimethylbenzene	0.17 U	0.17 U	0.17 U	0.17 U	0.17 U	0.098 U	0.17 U	0.066 J	0.066 J	0.066 J	0.17 U	0.17 U	0.25 U	0.25 U	0.25 U	0.25 U	0.25 U	0.25 U	0.25 U	0.25 U	0.25 U	0.25 U
1,3-Butadiene	0.078 U	0.078 U	0.078 U	0.47	0.11	0.044 U	0.078 U	0.078 U	0.078 U	0.16	0.1	0.078 U	0.11 U	0.11 U	0.11 U	0.11 U	0.11 U	0.11 U	0.11 U	0.11 U	0.11 U	0.11 U
1,3-Dichlorobenzene	0.21 U	0.21 U	0.21 U	0.21 U	0.21 U	0.12 U	0.21 U	0.21 U	0.21 U	0.21 U	0.21 U	0.21 U	0.30 U	0.30 U	0.30 U	0.30 U	0.30 U	0.30 U	0.30 U	0.30 U	0.30 U	0.30 U
1,4-Dichlorobenzene	0.21 U	0.21 U	0.21 U	0.21 U	0.21 U	0.12 U	0.08 J	0.063 J	0.12 J	0.084 J	0.21 U	0.21 U	0.30 U	0.30 U	0.30 U	0.30 U	0.30 U	0.30 U	0.30 U	0.30 U	0.30 U	0.30 U
1,4-Dioxane											1.3 U											
2-Butanone	3.9	0.95	1.2	1.1	2.9	4.6	1.1 J	1.9 J	1.9 J	1.8 J	2.5 J	1.1 J	3.3	3.4	2.1	2.6	2.0	1.6	3.1	2.5	2.6	1.4
2-Hexanone	0.51	0.14 U	0.14 U	0.15	0.36	0.2	0.14 U	0.25	0.14 U	0.14 U	0.22	0.14 U	0.73	0.66	0.38	0.51	0.37	0.38	0.61	0.48	0.43	0.29
4-Ethyltoluene	0.17 U	0.17 U	0.17 U	0.18	0.17 U	0.098 U	0.055 J	0.069 J	0.041 J	0.076 J	0.17 U	0.17 U	0.25 U	0.25 U	0.25 U	0.25 U	0.25 U	0.25 U	0.25 U	0.25 U	0.25 U	0.25 U
4-Methyl-2-pentanone	0.56	0.47	0.16	0.48	1.3	1	0.34	0.89	0.97	1.6	1.5	0.52	0.42	0.39	0.32	0.36	0.54	0.27	0.32	0.30	0.61	0.23
Acetone	36	18	29	29	37	38	27	42	28	170 E	28	31	12	13	10	11	8.5	7.7	13	11	9.8	6.9
Benzene	0.55	0.47	0.56	2.2	0.68	0.39	0.47	0.69	0.36	0.79	1.1	0.54	0.54	0.60	0.67	0.55	0.56	0.51	0.53	0.60	0.51	0.57
Benzyl chloride	0.18 U	0.18 U	0.18 U	0.18 U	0.18 U	0.052 U	0.18 U	0.18 U	0.18 U	0.18 U	0.18 U	0.18 U	0.26 U	0.26 U	0.26 U	0.26 U	0.26 U	0.26 U	0.26 U	0.26 U	0.26 U	0.26 U
Bromodichloromethane	0.24 U	0.24 U	0.24 U	0.24 U	0.24 U	0.067 U	0.24 U	0.24 U	0.24 U	0.24 U	0.24 U	0.24 U	0.33 U	0.33 U	0.33 U	0.33 U	0.33 U	0.33 U	0.33 U	0.33 U	0.33 U	0.33 U
Bromoform	0.36 U	0.36 U	0.36 U	0.36 U	0.36 U	0.21 U	0.36 U	0.36 U	0.36 U	0.36 U	0.36 U	0.36 U	0.51 U	0.51 U	0.51 U	0.51 U	0.51 U	0.51 U	0.51 U	0.51 U	0.51 U	0.51 U
Bromomethane	0.14 U	0.14 U	0.14 U	0.14 U	0.14 U	0.078 U	0.14 U	0.14 U	0.14 U	0.14 U	0.14 U	0.14 U	0.19 U	0.19 U	0.19 U	0.19 U	0.19 U	0.19 U	0.19 U	0.19 U	0.19 U	0.19 U
Carbon disulfide	0.38	0.39	0.15	0.19	0.62	0.46 J	0.27 J	0.31 J	0.35 J	0.44 J	0.31 J	0.14 J	0.16 U	0.16 U	0.16 U	0.16 U	0.16 U	0.16 U	0.16 U	0.16 U	0.16 U	0.16 U
Carbon tetrachloride	0.65 [a]	0.45	0.46	0.45	0.40	0.39	0.37	0.35	0.31	0.41	0.54	0.36	0.7 [a]	0.68 [a]	0.71 [a]	0.68 [a]	0.68 [a]	0.63 [a]	0.68 [a]	0.7 [a]	0.64 [a]	0.66 [a]
Chlorobenzene	0.16 U	0.16 U	0.16 U	0.16 U	0.16 U	0.046 U	0.16 U	0.16 U	0.16 U	0.16 U	0.16 U	0.16 U	0.23 U	0.23 U	0.23 U	0.23 U	0.23 U	0.23 U	0.23 U	0.23 U	0.23 U	0.23 U
Chloroethane	0.093 U	0.093 U	0.093 U	0.093 U	0.093 U	0.053 U	0.093 U	0.093 U	0.093 U	0.093 U	0.093 U	0.093 U	0.13 U	0.13 U	0.13 U	0.13 U	0.13 U	0.13 U	0.13 U	0.13 U	0.13 U	0.13 U
Chloroform	0.17 U	0.27	0.44	0.46	0.84	1.2	0.69	0.39	1.2	0.28	0.34	0.24	0.24 U	0.24 U	0.24 U	0.24 U	0.24 U	0.24 U	0.24 U	0.24 U	0.24 U	0.24 U
Chloromethane	1.6	1.0	1.1	1.4	1.2	0.89	0.97	1.2	1.8	1.2	1.3	1.2	1.0	0.98	1.0	0.95	1.0	1.0	0.92	1.1	0.91	1.2
cis-1,2-Dichloroethene	0.14 U	0.18	0.14 U	0.14 U	0.14 U	0.04 U	0.87	0.14 U	0.14 U	0.053 J	0.14 U	0.14 U	0.20 U	0.20 U	0.20 U	0.20 U	0.20 U	0.20 U	0.21	0.20 U	0.20 U	0.20 U
cis-1,3-Dichloropropene	0.16 U	0.16 U	0.16 U	0.16 U	0.16 U	0.045 U	0.16 U	0.16 U	0.16 U	0.16 U	0.16 U	0.16 U	0.22 U	0.22 U	0.22 U	0.22 U	0.22 U	0.22 U	0.22 U	0.22 U	0.22 U	0.22 U
Cyclohexane	0.12 U	0.12 U	0.12 U	0.33	0.12 U	0.069 U	0.12 U	0.12 U	0.12 U	0.12 U	1.3	0.12 U	0.17 U	0.17 U	0.17 U	0.17 U	0.17 U	0.17 U	0.17 U	0.17 U	0.17 U	0.17 U
Dibromochloromethane	0.30 U	0.30 U	0.30 U	0.30 U	0.3 U	0.085 U	0.3 U	0.3 U	0.3 U	0.3 U	0.3 U	0.3 U	0.43 U	0.43 U	0.43 U	0.43 U	0.43 U	0.43 U	0.43 U	0.43 U	0.43 U	0.43 U
Dichlorodifluoromethane	3.3	1.8	2.7	1.3	2.1	2.1	1.7	1.4	2.1	1.7	2.2	1.6	2.5	2.3	2.6	2.4	2.7	2.4	2.4	2.8	2.3	2.7

Table 3.
Summary of Analytical Results - Air Sampling for Large Retail Space
Former Gorham Manufacturing Site
Providence, Rhode Island

Parameter (ug/m ³)	Indoor Air - Large Retail Space																					
	IA-4-060713 6/7/2013	IA-4-090613 9/6/2013	IA-4-121313 12/13/13	IA-4-030714 03/07/14	IA-4-061314 6/13/2014	IA-4-091214 9/12/2014	IA-4-121914 12/19/2014	IA-4-032715 3/27/2015	IA-4-061115 6/11/2015	IA-4-091615 9/16/2015	IA-4-121815 12/18/2015	IA-4-021816 2/18/2016	LRAIR01 5/15/2009	LRAIR02 5/15/2009	LRAIR03 5/15/2009	LRAIR04 5/15/2009	LRAIR05 5/15/2009	LRAIR06 5/15/2009	LRAIR07 5/15/2009	LRAIR08 5/15/2009	LRAIR09 5/15/2009	LRAIR10 5/15/2009
Ethanol	79	71	91	83	240	150	260	190	330	57	69	120	65	9.0	6.5	5.9	6.0	5.6	5.9	14	44	14
Ethyl acetate	0.94	0.13 U	0.13 U	0.88	0.26	0.38	0.46	0.69	0.69	9.9	0.6	0.73	0.18 U	0.18 U	0.18 U	0.18 U	0.18 U	0.18 U	0.18 U	0.18 U	0.18 U	0.18 U
Ethylbenzene	0.43	0.19	0.15 U	0.57	0.27	0.12	0.14 J	0.19	0.16	0.34	0.86	0.17	0.22 U	0.22 U	0.22 U	0.22 U	0.22 U	0.22 U	0.22 U	0.22 U	0.27	0.22 U
Hexachlorobutadiene	0.37 U	0.37 U	0.37 U	0.37 U	0.37 U	0.21 U	0.37 U	0.37 U	0.37 U	0.37 U	0.37 U	0.37 U	1.1 U	1.1 U	1.1 U	1.1 U	1.1 U	1.1 U	1.1 U	1.1 U	1.1 U	1.1 U
Hexane	2.8	0.53	4.9 U	1.3	0.75	0.58 J	0.44 J	5.6	0.45 J	1.6 J	2.5 J	0.42 J	1.1	0.21	0.18 U	0.18	0.24	0.18 U	0.19	0.21	0.20	0.18 U
Isopropyl alcohol	4.0	1.6	8.4	4.4	3.9	4.8	8.2	7.1	3.9	7.1	3.4 U	2.7 J	3.3	3.4	3.7	3.5	3.6	3.4	4.4	3.6	2.8	3.2
m,p-Xylene	1.6	0.53	0.28	1.6	0.86	0.4	0.56	0.62	0.46	1.1	4.4	0.53	0.58	0.57	0.58	0.55	0.49	0.50	0.48	0.53	1.0	0.50
Methyl methacrylate	0.14 U	0.14 U	0.14 U	0.14 U	0.14 U	0.082 U	0.14 U	0.14 U	0.14 U	0.14 U	0.14 U	0.14 U	0.14 U									
Methylene chloride	3.1	0.89	0.69	0.72	0.61	0.64 J	0.29 J	1.5	0.45 J	1.7	0.94 J	0.53 J	5.9	1.5	1.5	1.6	1.9	1.6	1.5	1.6	1.6	1.4
Methyl-t-butyl ether	0.13 U	0.13 U	0.13 U	0.13 U	0.13 U	0.072 U	0.13 U	0.13 U	0.13 U	0.13 U	0.13 U	0.13 U	0.18 U	0.18 U	0.18 U	0.18 U	0.18 U	0.18 U	0.18 U	0.18 U	0.18 U	0.18 U
n-Heptane	0.53	0.16	0.14 U	0.66	0.39	0.17	0.11 J	0.22	0.17	0.42	0.49	0.56	0.20 U	0.20 U	0.20 U	0.20 U	0.20 U	0.20 U	0.20 U	0.20 U	0.20 U	0.20 U
o-Xylene	0.57	0.23	0.15 U	0.66	0.33	0.16	0.17	0.25	0.19	0.4	1.1	0.21	0.28	0.28	0.27	0.27	0.25	0.26	0.25	0.27	0.34	0.26
Propylene (Propene)	2.4 U	2.4 U	2.4 U	2.4 U	3.0	1.4 U	2.4 U	2.4 U	2.4 U	2.4 U	2.4 U	2.4 U	0.090 U	0.090 U	0.090 U	0.090 U	0.090 U	0.090 U	0.090 U	0.090 U	0.090 U	0.090 U
Styrene	0.15 U	0.15 U	0.15 U	0.23	0.46	0.4	0.15 J	0.19	0.38	0.29	0.24	0.15 U	0.23	0.21 U	0.21 U	0.22	0.21 U	0.21 U	0.37	0.21 U	0.21 U	0.21 U
Tetrachloroethene	0.45	0.30	0.24 U	0.31	0.32	0.23	3.2	0.98	0.36	0.58	0.5	0.24 U	0.47	0.47	0.54	0.66	0.64	0.60	0.73	0.53	0.46	0.46
Tetrahydrofuran	0.10 U	0.10 U	0.10 U	0.10 U	0.12	0.094	0.1 U	0.24	0.11	0.11	0.1 U	0.1 U	0.15 U	0.15 U	0.15 U	0.15 U	0.20	0.15 U	0.15 U	0.15 U	0.15 U	0.15 U
Toluene	3	1.4	0.75	3.4	1.9	1.4	1.4	1.4	1.2	7.1	3	2.9	0.73	0.7	0.58	0.59	0.51	0.53	0.57	0.53	0.54	0.47
trans-1,2-Dichloroethene	0.14 U	0.14 U	0.14 U	0.14 U	0.14 U	0.04 U	0.14 U	0.14 U	0.14 U	0.14 U	0.14 U	0.14 U	0.20 U	0.20 U	0.20 U	0.20 U	0.20 U	0.20 U	0.20 U	0.20 U	0.20 U	0.20 U
trans-1,3-Dichloropropene	0.16 U	0.16 U	0.16 U	0.16 U	0.16 U	0.045 U	0.16 U	0.16 U	0.16 U	0.16 U	0.16 U	0.16 U	0.22 U	0.22 U	0.22 U	0.22 U	0.22 U	0.22 U	0.22 U	0.22 U	0.22 U	0.22 U
Trichloroethene	0.19 U	0.19 U	0.19 U	0.24	0.19 U	0.054 U	1.2	0.083 J	0.19 U	0.51	0.19 U	0.19 U	0.27 U	0.28	0.27	0.29	0.34	0.27	0.28	0.27 U	0.27 U	0.27 U
Trichlorofluoromethane	2.2	1.3	1.5	1.3	1.4	1.3	1.3	1.4	1.4	1.3	1.6	1.2	1.3	1.3	1.2	1.1	1.4	1.3	1.1	1.4	1.0	1.4
Trichlorotrifluoroethane	1.6	0.65	0.58	0.49	0.54	0.55	0.62	0.52 J	0.65 J	0.58 J	0.6 J	0.55 J	0.63	0.60	0.65	0.62	0.64	0.57	0.59	0.68	0.62	0.58
Vinyl acetate	2.5 U	2.5 U	2.5 U	2.5 U	2.5 U	1.4 U	2.5 U	2.5 U	2.5 U	2.5 U	2.5 U	2.5 U	0.18 U	0.18 U	0.18 U	0.18 U	0.18 U	0.18 U	0.18 U	0.18 U	0.18 U	0.18 U
Vinyl chloride	0.090 U	0.090 U	0.090 U	0.090 U	0.09 U	0.026 U	0.072 J	0.09 U	0.09 U	0.09 U	0.09 U	0.09 U	0.13 U	0.13 U	0.13 U	0.13 U	0.13 U	0.13 U	0.13 U	0.13 U	0.13 U	0.13 U

Notes:

[a] Carbon tetrachloride and tetrachloroethene are above the target air concentration, but are not compliance violations as indoor air concentrations are consistent with outdoor air concentrations that were sampled on the same day.

NA - not available

U - Not detected, value is the detection limit

B - Compounds detected in method blank as well as field sample

D - Result from diluted analyses

J - Indicates compound was detected at an estimated value.

ug/m³ - micrograms per cubic meter

Prepared by / Date: AKN 2/26/16

Checked by / Date: MAM 02/29/16

5 Bolded and shaded values are above the CT target indoor air concentration for industrial/commercial scenarios

**Table 4.
Vacuum Monitoring Results - Large Retail Space
Former Gorham Manufacturing Site
Providence, Rhode Island**

Date	Pressure Differential (inches of water)			
	VMW-1	VMW-2	VMW-3	VMW-4
2/3/2009	-0.20	-0.62	-0.15	-0.12
2/18/2009	-0.509	-0.738	-0.650	-0.253
2/26/2009	-0.511	-0.710	-0.665	-0.273
3/6/2009	-0.507	-0.610	-0.715	-0.251
3/6/2009*	-0.120	-0.195	-0.230	-0.028
3/31/2009	-0.148	-0.221	-0.244	-0.072
4/14/2009	-0.140	-0.210	-0.215	-0.081
5/15/2009	-0.133	-0.193	-0.208	-0.087
9/17/2009	-0.132	-0.172	-0.209	-0.087
9/24/2009	-0.146	-0.189	-0.254	-0.094
10/1/2009	-0.181	-0.232	-0.233	-0.097
10/8/2009	-0.197	-0.212	-0.255	-0.087
12/29/2009**	-0.021	-0.020	-0.160	-0.023
1/28/2010	-0.947	-0.642	-0.709	-0.237
2/5/2010	-0.497	-0.714	-0.510	-0.258
2/12/2010	-0.509	-0.706	-0.537	-0.261
2/19/2010	-0.526	-0.733	-0.667	-0.242
3/26/2010	-0.636	-0.860	-0.671	-0.331
4/30/2010	-0.519	-0.713	-0.378	-0.287
5/28/2010	-0.546	-0.727	+1.371	-0.279
7/1/2010	-0.505	-0.678	+1.568	-0.272
9/16/2010	-0.496	-0.654	+0.980	-0.272
12/7/2010	-0.126	-0.202	-0.155	-0.052
2/17/2011	-0.491	-0.683	-0.737	-0.263
6/2/2011	-0.561	-0.767	-0.393	-0.290
9/15/2011	-0.517	-0.710	+1.071	-0.260
12/8/2011	-0.609	-0.826	+1.502	-0.313
3/8/2012	-0.422	-0.680	+0.329	-0.288
6/14/2012	-0.372	-0.767	+2.389	-0.280
9/13/2012	-0.543	-1.021	-0.665	-0.283
1/3/2013	-0.495	-0.628	-1.141	-0.674
3/15/2013	-0.539	-0.636	-0.754	-0.254
6/7/2013	-0.121	-0.681	-0.787	-0.223
9/6/2013	-0.421	-0.743	-0.766	-0.265
12/13/2013	-0.435	-0.580	-0.031	-0.190
3/7/2014	-0.311	-0.541	-0.741	-0.157
6/13/2014	-0.538	-0.627	-0.010	-0.058
9/12/2014	-0.549	-0.528	-0.295	-0.002
12/19/2014	-0.492	-0.427	-0.002	-0.143
3/27/2015	-0.433	-0.655	-0.011	-0.108
6/11/2015	-0.49***	-0.66***	-0.5***	-0.15***
9/16/2015	-0.535	-0.409	-0.611	-0.123
12/18/2015	-0.436	-0.495	-0.692	-0.181
2/20/2016	-0.49	-0.592	-0.804	-0.0225

* vacuum reduced at extraction wells

** ASD system offline

*** Due to Digital Manometer reading high range only at the time of measurement, readings are in tenths of inches of water.

Prepared by/Date: MAM 03/10/16

Checked by/Date: DEH 3/15/16

APPENDIX A

February 25, 2016

Mark Maggiore
AMEC E&I, Inc.
271 Mill Road
Chelmsford, MA 01824

Project Location: Textron Gorham - Providence, RI
Client Job Number:
Project Number: 3650080114
Laboratory Work Order Number: 16B0765

Enclosed are results of analyses for samples received by the laboratory on February 18, 2016. If you have any questions concerning this report, please feel free to contact me.

Sincerely,



Steven M. Case
Project Manager



39 Spruce Street * East Longmeadow, MA 01028 * FAX 413/525-6405 * TEL. 413/525-2332

AMEC E&I, Inc.
271 Mill Road
Chelmsford, MA 01824
ATTN: Mark Maggiore

REPORT DATE: 2/25/2016

PURCHASE ORDER NUMBER: C012203270

PROJECT NUMBER: 3650080114

ANALYTICAL SUMMARY

WORK ORDER NUMBER: 16B0765

The results of analyses performed on the following samples submitted to the CON-TEST Analytical Laboratory are found in this report.

PROJECT LOCATION: Textron Gorham - Providence, RI

FIELD SAMPLE #	LAB ID:	MATRIX	SAMPLE DESCRIPTION	TEST	SUB LAB
IA-1-021816	16B0765-01	Indoor air		EPA TO-15	
IA-2-021816	16B0765-02	Indoor air		EPA TO-15	
IA-3-021816	16B0765-03	Indoor air		EPA TO-15	
IA-4-021816	16B0765-04	Indoor air		EPA TO-15	
IA-5-021816	16B0765-05	Indoor air		EPA TO-15	
IA-6-021816	16B0765-06	Indoor air		EPA TO-15	
IA-7-021816	16B0765-07	Indoor air		EPA TO-15	
AA-1-021816	16B0765-08	Ambient Air		EPA TO-15	
EW-5-021816	16B0765-09	Sub Slab		EPA TO-15	
EW-6-021816	16B0765-10	Sub Slab		EPA TO-15	
EW-7-021816	16B0765-11	Sub Slab		EPA TO-15	
EW-combined-021816	16B0765-12	Sub Slab		EPA TO-15	
Unused 1881	16B0765-13	Sub Slab		-	

CASE NARRATIVE SUMMARY

All reported results are within defined laboratory quality control objectives unless listed below or otherwise qualified in this report.

EPA TO-15

Qualifications:

Continuing calibration did not meet method specifications and was biased on the low side for this compound. Increased uncertainty is associated with the reported value which is likely to be biased on the low side.

Analyte & Samples(s) Qualified:

1,2,4-Trichlorobenzene, Bromomethane, Hexachlorobutadiene

16B0765-01[IA-1-021816], 16B0765-02[IA-2-021816], 16B0765-03[IA-3-021816], 16B0765-04[IA-4-021816], 16B0765-05[IA-5-021816], 16B0765-06[IA-6-021816], 16B0765-07[IA-7-021816], 16B0765-08[AA-1-021816], 16B0765-09[EW-5-021816], 16B0765-10[EW-6-021816], 16B0765-11[EW-7-021816], 16B0765-12[EW-combined-021816], B142899-BLK1, B142899-BS1, B142899-DUP1

The results of analyses reported only relate to samples submitted to the Con-Test Analytical Laboratory for testing.

I certify that the analyses listed above, unless specifically listed as subcontracted, if any, were performed under my direction according to the approved methodologies listed in this document, and that based upon my inquiry of those individuals immediately responsible for obtaining the information, the material contained in this report is, to the best of my knowledge and belief, accurate and complete.

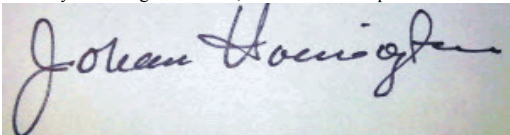

Johanna K. Harrington
Manager, Laboratory Reporting

ANALYTICAL RESULTS

Project Location: Textron Gorham - Providence, RI
 Date Received: 2/18/2016
Field Sample #: IA-1-021816
Sample ID: 16B0765-01
 Sample Matrix: Indoor air
 Sampled: 2/18/2016 07:57

Sample Description/Location:
 Sub Description/Location:
 Canister ID: 1062
 Canister Size: 6 liter
 Flow Controller ID: 4306
 Sample Type: 30 min

Work Order: 16B0765
 Initial Vacuum(in Hg): -30
 Final Vacuum(in Hg): -5
 Receipt Vacuum(in Hg): -5
 Flow Controller Type: Fixed-Orifice
 Flow Controller Calibration
 RPD Pre and Post-Sampling:

EPA TO-15

Analyte	ppbv			Flag	ug/m3		Dilution	Date/Time		Analyst
	Results	RL	MDL		Results	RL		Analyzed		
Acetone	4.1	1.4	0.49		9.8	3.3	0.702	2/22/16 23:13	TPH	
Benzene	0.32	0.035	0.018		1.0	0.11	0.702	2/22/16 23:13	TPH	
Benzyl chloride	ND	0.035	0.0068		ND	0.18	0.702	2/22/16 23:13	TPH	
Bromodichloromethane	ND	0.035	0.0076		ND	0.24	0.702	2/22/16 23:13	TPH	
Bromoform	ND	0.035	0.0067		ND	0.36	0.702	2/22/16 23:13	TPH	
Bromomethane	ND	0.035	0.024	V-05	ND	0.14	0.702	2/22/16 23:13	TPH	
1,3-Butadiene	ND	0.035	0.018		ND	0.078	0.702	2/22/16 23:13	TPH	
2-Butanone (MEK)	0.17	1.4	0.026	J	0.50	4.1	0.702	2/22/16 23:13	TPH	
Carbon Disulfide	ND	0.35	0.012		ND	1.1	0.702	2/22/16 23:13	TPH	
Carbon Tetrachloride	0.067	0.035	0.0085		0.42	0.22	0.702	2/22/16 23:13	TPH	
Chlorobenzene	ND	0.035	0.012		ND	0.16	0.702	2/22/16 23:13	TPH	
Chloroethane	ND	0.035	0.013		ND	0.093	0.702	2/22/16 23:13	TPH	
Chloroform	ND	0.035	0.0082		ND	0.17	0.702	2/22/16 23:13	TPH	
Chloromethane	0.47	0.070	0.015		0.97	0.14	0.702	2/22/16 23:13	TPH	
Cyclohexane	0.96	0.035	0.020		3.3	0.12	0.702	2/22/16 23:13	TPH	
Dibromochloromethane	ND	0.035	0.0093		ND	0.30	0.702	2/22/16 23:13	TPH	
1,2-Dibromoethane (EDB)	ND	0.035	0.0079		ND	0.27	0.702	2/22/16 23:13	TPH	
1,2-Dichlorobenzene	ND	0.035	0.0093		ND	0.21	0.702	2/22/16 23:13	TPH	
1,3-Dichlorobenzene	ND	0.035	0.0078		ND	0.21	0.702	2/22/16 23:13	TPH	
1,4-Dichlorobenzene	ND	0.035	0.0088		ND	0.21	0.702	2/22/16 23:13	TPH	
Dichlorodifluoromethane (Freon 12)	0.28	0.035	0.015		1.4	0.17	0.702	2/22/16 23:13	TPH	
1,1-Dichloroethane	ND	0.035	0.0099		ND	0.14	0.702	2/22/16 23:13	TPH	
1,2-Dichloroethane	ND	0.035	0.0098		ND	0.14	0.702	2/22/16 23:13	TPH	
1,1-Dichloroethylene	ND	0.035	0.0086		ND	0.14	0.702	2/22/16 23:13	TPH	
cis-1,2-Dichloroethylene	ND	0.035	0.013		ND	0.14	0.702	2/22/16 23:13	TPH	
trans-1,2-Dichloroethylene	ND	0.035	0.0093		ND	0.14	0.702	2/22/16 23:13	TPH	
1,2-Dichloropropane	ND	0.035	0.012		ND	0.16	0.702	2/22/16 23:13	TPH	
cis-1,3-Dichloropropene	ND	0.035	0.0093		ND	0.16	0.702	2/22/16 23:13	TPH	
trans-1,3-Dichloropropene	ND	0.035	0.0094		ND	0.16	0.702	2/22/16 23:13	TPH	
Ethanol	27	1.4	0.63		51	2.6	0.702	2/22/16 23:13	TPH	
Ethyl Acetate	0.11	0.035	0.026		0.39	0.13	0.702	2/22/16 23:13	TPH	
Ethylbenzene	0.051	0.035	0.0097		0.22	0.15	0.702	2/22/16 23:13	TPH	
4-Ethyltoluene	ND	0.035	0.0079		ND	0.17	0.702	2/22/16 23:13	TPH	
Heptane	0.26	0.035	0.011		1.1	0.14	0.702	2/22/16 23:13	TPH	
Hexachlorobutadiene	ND	0.035	0.013	V-05	ND	0.37	0.702	2/22/16 23:13	TPH	
Hexane	1.2	1.4	0.062	J	4.4	4.9	0.702	2/22/16 23:13	TPH	
2-Hexanone (MBK)	ND	0.035	0.0090		ND	0.14	0.702	2/22/16 23:13	TPH	
Isopropanol	ND	1.4	0.043		ND	3.4	0.702	2/22/16 23:13	TPH	

ANALYTICAL RESULTS

Project Location: Textron Gorham - Providence, RI
 Date Received: 2/18/2016
Field Sample #: IA-1-021816
Sample ID: 16B0765-01
 Sample Matrix: Indoor air
 Sampled: 2/18/2016 07:57

Sample Description/Location:
 Sub Description/Location:
 Canister ID: 1062
 Canister Size: 6 liter
 Flow Controller ID: 4306
 Sample Type: 30 min

Work Order: 16B0765
 Initial Vacuum(in Hg): -30
 Final Vacuum(in Hg): -5
 Receipt Vacuum(in Hg): -5
 Flow Controller Type: Fixed-Orifice
 Flow Controller Calibration
 RPD Pre and Post-Sampling:

EPA TO-15

Analyte	Results	ppbv		Flag	ug/m3		Dilution	Date/Time Analyzed	Analyst
		RL	MDL		Results	RL			
Methyl tert-Butyl Ether (MTBE)	ND	0.035	0.011		ND	0.13	0.702	2/22/16 23:13	TPH
Methylene Chloride	0.086	0.35	0.043	J	0.30	1.2	0.702	2/22/16 23:13	TPH
Methyl methacrylate	ND	0.035	0.011		ND	0.14	0.702	2/22/16 23:13	TPH
4-Methyl-2-pentanone (MIBK)	ND	0.035	0.0084		ND	0.14	0.702	2/22/16 23:13	TPH
Propene	ND	1.4	0.11		ND	2.4	0.702	2/22/16 23:13	TPH
Styrene	ND	0.035	0.0068		ND	0.15	0.702	2/22/16 23:13	TPH
1,1,1,2-Tetrachloroethane	ND	0.064	0.023		ND	0.44	0.702	2/22/16 23:13	TPH
1,1,2,2-Tetrachloroethane	ND	0.035	0.0084		ND	0.24	0.702	2/22/16 23:13	TPH
Tetrachloroethylene	0.047	0.035	0.010		0.32	0.24	0.702	2/22/16 23:13	TPH
Tetrahydrofuran	ND	0.035	0.015		ND	0.10	0.702	2/22/16 23:13	TPH
Toluene	0.26	0.035	0.011		0.99	0.13	0.702	2/22/16 23:13	TPH
1,2,4-Trichlorobenzene	ND	0.035	0.013	V-05	ND	0.26	0.702	2/22/16 23:13	TPH
1,1,1-Trichloroethane	ND	0.035	0.0063		ND	0.19	0.702	2/22/16 23:13	TPH
1,1,2-Trichloroethane	ND	0.035	0.011		ND	0.19	0.702	2/22/16 23:13	TPH
Trichloroethylene	0.053	0.035	0.010		0.28	0.19	0.702	2/22/16 23:13	TPH
Trichlorofluoromethane (Freon 11)	0.18	0.14	0.012		1.00	0.79	0.702	2/22/16 23:13	TPH
1,1,2-Trichloro-1,2,2-trifluoroethane (Freon 113)	0.058	0.14	0.0098	J	0.44	1.1	0.702	2/22/16 23:13	TPH
1,2,4-Trimethylbenzene	0.15	0.035	0.0086		0.74	0.17	0.702	2/22/16 23:13	TPH
1,3,5-Trimethylbenzene	ND	0.035	0.0070		ND	0.17	0.702	2/22/16 23:13	TPH
Vinyl Acetate	ND	0.70	0.018		ND	2.5	0.702	2/22/16 23:13	TPH
Vinyl Chloride	ND	0.035	0.015		ND	0.090	0.702	2/22/16 23:13	TPH
m&p-Xylene	0.13	0.070	0.018		0.58	0.30	0.702	2/22/16 23:13	TPH
o-Xylene	0.058	0.035	0.010		0.25	0.15	0.702	2/22/16 23:13	TPH

Surrogates	% Recovery	% REC Limits	Date/Time Analyzed
4-Bromofluorobenzene (1)	107	70-130	2/22/16 23:13
4-Bromofluorobenzene (2)	119	70-130	2/22/16 23:13

ANALYTICAL RESULTS

Project Location: Textron Gorham - Providence, RI
 Date Received: 2/18/2016
Field Sample #: IA-2-021816
Sample ID: 16B0765-02
 Sample Matrix: Indoor air
 Sampled: 2/18/2016 10:44

Sample Description/Location:
 Sub Description/Location:
 Canister ID: 1826
 Canister Size: 6 liter
 Flow Controller ID: 4282
 Sample Type: 30 min

Work Order: 16B0765
 Initial Vacuum(in Hg): -30
 Final Vacuum(in Hg): -5
 Receipt Vacuum(in Hg): -5.5
 Flow Controller Type: Fixed-Orifice
 Flow Controller Calibration
 RPD Pre and Post-Sampling:

EPA TO-15

Analyte	ppbv			Flag	ug/m3		Date/Time		Analyst
	Results	RL	MDL		Results	RL	Dilution	Analyzed	
Acetone	11	1.4	0.49		26	3.3	0.702	2/22/16 23:57	TPH
Benzene	0.16	0.035	0.018		0.52	0.11	0.702	2/22/16 23:57	TPH
Benzyl chloride	ND	0.035	0.0068		ND	0.18	0.702	2/22/16 23:57	TPH
Bromodichloromethane	ND	0.035	0.0076		ND	0.24	0.702	2/22/16 23:57	TPH
Bromoform	ND	0.035	0.0067		ND	0.36	0.702	2/22/16 23:57	TPH
Bromomethane	ND	0.035	0.024	V-05	ND	0.14	0.702	2/22/16 23:57	TPH
1,3-Butadiene	ND	0.035	0.018		ND	0.078	0.702	2/22/16 23:57	TPH
2-Butanone (MEK)	0.46	1.4	0.026	J	1.3	4.1	0.702	2/22/16 23:57	TPH
Carbon Disulfide	0.043	0.35	0.012	J	0.13	1.1	0.702	2/22/16 23:57	TPH
Carbon Tetrachloride	0.060	0.035	0.0085		0.38	0.22	0.702	2/22/16 23:57	TPH
Chlorobenzene	ND	0.035	0.012		ND	0.16	0.702	2/22/16 23:57	TPH
Chloroethane	ND	0.035	0.013		ND	0.093	0.702	2/22/16 23:57	TPH
Chloroform	0.043	0.035	0.0082		0.21	0.17	0.702	2/22/16 23:57	TPH
Chloromethane	0.47	0.070	0.015		0.97	0.14	0.702	2/22/16 23:57	TPH
Cyclohexane	0.045	0.035	0.020		0.15	0.12	0.702	2/22/16 23:57	TPH
Dibromochloromethane	ND	0.035	0.0093		ND	0.30	0.702	2/22/16 23:57	TPH
1,2-Dibromoethane (EDB)	ND	0.035	0.0079		ND	0.27	0.702	2/22/16 23:57	TPH
1,2-Dichlorobenzene	ND	0.035	0.0093		ND	0.21	0.702	2/22/16 23:57	TPH
1,3-Dichlorobenzene	ND	0.035	0.0078		ND	0.21	0.702	2/22/16 23:57	TPH
1,4-Dichlorobenzene	ND	0.035	0.0088		ND	0.21	0.702	2/22/16 23:57	TPH
Dichlorodifluoromethane (Freon 12)	0.30	0.035	0.015		1.5	0.17	0.702	2/22/16 23:57	TPH
1,1-Dichloroethane	ND	0.035	0.0099		ND	0.14	0.702	2/22/16 23:57	TPH
1,2-Dichloroethane	ND	0.035	0.0098		ND	0.14	0.702	2/22/16 23:57	TPH
1,1-Dichloroethylene	ND	0.035	0.0086		ND	0.14	0.702	2/22/16 23:57	TPH
cis-1,2-Dichloroethylene	ND	0.035	0.013		ND	0.14	0.702	2/22/16 23:57	TPH
trans-1,2-Dichloroethylene	ND	0.035	0.0093		ND	0.14	0.702	2/22/16 23:57	TPH
1,2-Dichloropropane	ND	0.035	0.012		ND	0.16	0.702	2/22/16 23:57	TPH
cis-1,3-Dichloropropene	ND	0.035	0.0093		ND	0.16	0.702	2/22/16 23:57	TPH
trans-1,3-Dichloropropene	ND	0.035	0.0094		ND	0.16	0.702	2/22/16 23:57	TPH
Ethanol	58	20	8.9		110	38	10	2/23/16 13:30	TPH
Ethyl Acetate	ND	0.035	0.026		ND	0.13	0.702	2/22/16 23:57	TPH
Ethylbenzene	0.046	0.035	0.0097		0.20	0.15	0.702	2/22/16 23:57	TPH
4-Ethyltoluene	ND	0.035	0.0079		ND	0.17	0.702	2/22/16 23:57	TPH
Heptane	0.15	0.035	0.011		0.62	0.14	0.702	2/22/16 23:57	TPH
Hexachlorobutadiene	ND	0.035	0.013	V-05	ND	0.37	0.702	2/22/16 23:57	TPH
Hexane	0.11	1.4	0.062	J	0.40	4.9	0.702	2/22/16 23:57	TPH
2-Hexanone (MBK)	0.050	0.035	0.0090		0.20	0.14	0.702	2/22/16 23:57	TPH
Isopropanol	0.94	1.4	0.043	J	2.3	3.4	0.702	2/22/16 23:57	TPH

ANALYTICAL RESULTS

Project Location: Textron Gorham - Providence, RI
 Date Received: 2/18/2016
Field Sample #: IA-2-021816
Sample ID: 16B0765-02
 Sample Matrix: Indoor air
 Sampled: 2/18/2016 10:44

Sample Description/Location:
 Sub Description/Location:
 Canister ID: 1826
 Canister Size: 6 liter
 Flow Controller ID: 4282
 Sample Type: 30 min

Work Order: 16B0765
 Initial Vacuum(in Hg): -30
 Final Vacuum(in Hg): -5
 Receipt Vacuum(in Hg): -5.5
 Flow Controller Type: Fixed-Orifice
 Flow Controller Calibration
 RPD Pre and Post-Sampling:

EPA TO-15

Analyte	Results	ppbv		Flag	ug/m3		Dilution	Date/Time Analyzed	Analyst
		RL	MDL		Results	RL			
Methyl tert-Butyl Ether (MTBE)	ND	0.035	0.011		ND	0.13	0.702	2/22/16 23:57	TPH
Methylene Chloride	0.090	0.35	0.043	J	0.31	1.2	0.702	2/22/16 23:57	TPH
Methyl methacrylate	ND	0.035	0.011		ND	0.14	0.702	2/22/16 23:57	TPH
4-Methyl-2-pentanone (MIBK)	0.096	0.035	0.0084		0.39	0.14	0.702	2/22/16 23:57	TPH
Propene	ND	1.4	0.11		ND	2.4	0.702	2/22/16 23:57	TPH
Styrene	ND	0.035	0.0068		ND	0.15	0.702	2/22/16 23:57	TPH
1,1,1,2-Tetrachloroethane	ND	0.064	0.023		ND	0.44	0.702	2/22/16 23:57	TPH
1,1,2,2-Tetrachloroethane	ND	0.035	0.0084		ND	0.24	0.702	2/22/16 23:57	TPH
Tetrachloroethylene	ND	0.035	0.010		ND	0.24	0.702	2/22/16 23:57	TPH
Tetrahydrofuran	ND	0.035	0.015		ND	0.10	0.702	2/22/16 23:57	TPH
Toluene	0.83	0.035	0.011		3.1	0.13	0.702	2/22/16 23:57	TPH
1,2,4-Trichlorobenzene	ND	0.035	0.013	V-05	ND	0.26	0.702	2/22/16 23:57	TPH
1,1,1-Trichloroethane	ND	0.035	0.0063		ND	0.19	0.702	2/22/16 23:57	TPH
1,1,2-Trichloroethane	ND	0.035	0.011		ND	0.19	0.702	2/22/16 23:57	TPH
Trichloroethylene	ND	0.035	0.010		ND	0.19	0.702	2/22/16 23:57	TPH
Trichlorofluoromethane (Freon 11)	0.21	0.14	0.012		1.2	0.79	0.702	2/22/16 23:57	TPH
1,1,2-Trichloro-1,2,2-trifluoroethane (Freon 113)	0.072	0.14	0.0098	J	0.55	1.1	0.702	2/22/16 23:57	TPH
1,2,4-Trimethylbenzene	0.055	0.035	0.0086		0.27	0.17	0.702	2/22/16 23:57	TPH
1,3,5-Trimethylbenzene	ND	0.035	0.0070		ND	0.17	0.702	2/22/16 23:57	TPH
Vinyl Acetate	ND	0.70	0.018		ND	2.5	0.702	2/22/16 23:57	TPH
Vinyl Chloride	ND	0.035	0.015		ND	0.090	0.702	2/22/16 23:57	TPH
m&p-Xylene	0.13	0.070	0.018		0.59	0.30	0.702	2/22/16 23:57	TPH
o-Xylene	0.054	0.035	0.010		0.23	0.15	0.702	2/22/16 23:57	TPH

Surrogates	% Recovery	% REC Limits	
4-Bromofluorobenzene (1)	99.9	70-130	2/23/16 13:30
4-Bromofluorobenzene (1)	103	70-130	2/22/16 23:57
4-Bromofluorobenzene (2)	107	70-130	2/22/16 23:57

ANALYTICAL RESULTS

Project Location: Textron Gorham - Providence, RI
 Date Received: 2/18/2016
Field Sample #: IA-3-021816
Sample ID: 16B0765-03
 Sample Matrix: Indoor air
 Sampled: 2/18/2016 07:58

Sample Description/Location:
 Sub Description/Location:
 Canister ID: 1756
 Canister Size: 6 liter
 Flow Controller ID: 4307
 Sample Type: 30 min

Work Order: 16B0765
 Initial Vacuum(in Hg): -30
 Final Vacuum(in Hg): -5
 Receipt Vacuum(in Hg): -4.6
 Flow Controller Type: Fixed-Orifice
 Flow Controller Calibration
 RPD Pre and Post-Sampling:

EPA TO-15

Analyte	ppbv			Flag	ug/m3		Dilution	Date/Time		Analyst
	Results	RL	MDL		Results	RL		Analyzed		
Acetone	3.6	1.4	0.49		8.5	3.3	0.702	2/23/16	0:41	TPH
Benzene	0.17	0.035	0.018		0.55	0.11	0.702	2/23/16	0:41	TPH
Benzyl chloride	ND	0.035	0.0068		ND	0.18	0.702	2/23/16	0:41	TPH
Bromodichloromethane	ND	0.035	0.0076		ND	0.24	0.702	2/23/16	0:41	TPH
Bromoform	ND	0.035	0.0067		ND	0.36	0.702	2/23/16	0:41	TPH
Bromomethane	ND	0.035	0.024	V-05	ND	0.14	0.702	2/23/16	0:41	TPH
1,3-Butadiene	ND	0.035	0.018		ND	0.078	0.702	2/23/16	0:41	TPH
2-Butanone (MEK)	0.27	1.4	0.026	J	0.80	4.1	0.702	2/23/16	0:41	TPH
Carbon Disulfide	ND	0.35	0.012		ND	1.1	0.702	2/23/16	0:41	TPH
Carbon Tetrachloride	0.065	0.035	0.0085		0.41	0.22	0.702	2/23/16	0:41	TPH
Chlorobenzene	ND	0.035	0.012		ND	0.16	0.702	2/23/16	0:41	TPH
Chloroethane	ND	0.035	0.013		ND	0.093	0.702	2/23/16	0:41	TPH
Chloroform	ND	0.035	0.0082		ND	0.17	0.702	2/23/16	0:41	TPH
Chloromethane	0.48	0.070	0.015		0.99	0.14	0.702	2/23/16	0:41	TPH
Cyclohexane	ND	0.035	0.020		ND	0.12	0.702	2/23/16	0:41	TPH
Dibromochloromethane	ND	0.035	0.0093		ND	0.30	0.702	2/23/16	0:41	TPH
1,2-Dibromoethane (EDB)	ND	0.035	0.0079		ND	0.27	0.702	2/23/16	0:41	TPH
1,2-Dichlorobenzene	ND	0.035	0.0093		ND	0.21	0.702	2/23/16	0:41	TPH
1,3-Dichlorobenzene	ND	0.035	0.0078		ND	0.21	0.702	2/23/16	0:41	TPH
1,4-Dichlorobenzene	ND	0.035	0.0088		ND	0.21	0.702	2/23/16	0:41	TPH
Dichlorodifluoromethane (Freon 12)	0.32	0.035	0.015		1.6	0.17	0.702	2/23/16	0:41	TPH
1,1-Dichloroethane	ND	0.035	0.0099		ND	0.14	0.702	2/23/16	0:41	TPH
1,2-Dichloroethane	ND	0.035	0.0098		ND	0.14	0.702	2/23/16	0:41	TPH
1,1-Dichloroethylene	ND	0.035	0.0086		ND	0.14	0.702	2/23/16	0:41	TPH
cis-1,2-Dichloroethylene	ND	0.035	0.013		ND	0.14	0.702	2/23/16	0:41	TPH
trans-1,2-Dichloroethylene	ND	0.035	0.0093		ND	0.14	0.702	2/23/16	0:41	TPH
1,2-Dichloropropane	ND	0.035	0.012		ND	0.16	0.702	2/23/16	0:41	TPH
cis-1,3-Dichloropropene	ND	0.035	0.0093		ND	0.16	0.702	2/23/16	0:41	TPH
trans-1,3-Dichloropropene	ND	0.035	0.0094		ND	0.16	0.702	2/23/16	0:41	TPH
Ethanol	33	1.4	0.63		61	2.6	0.702	2/23/16	0:41	TPH
Ethyl Acetate	0.31	0.035	0.026		1.1	0.13	0.702	2/23/16	0:41	TPH
Ethylbenzene	ND	0.035	0.0097		ND	0.15	0.702	2/23/16	0:41	TPH
4-Ethyltoluene	ND	0.035	0.0079		ND	0.17	0.702	2/23/16	0:41	TPH
Heptane	0.049	0.035	0.011		0.20	0.14	0.702	2/23/16	0:41	TPH
Hexachlorobutadiene	ND	0.035	0.013	V-05	ND	0.37	0.702	2/23/16	0:41	TPH
Hexane	0.14	1.4	0.062	J	0.49	4.9	0.702	2/23/16	0:41	TPH
2-Hexanone (MBK)	ND	0.035	0.0090		ND	0.14	0.702	2/23/16	0:41	TPH
Isopropanol	ND	1.4	0.043		ND	3.4	0.702	2/23/16	0:41	TPH

ANALYTICAL RESULTS

Project Location: Textron Gorham - Providence, RI
 Date Received: 2/18/2016
Field Sample #: IA-3-021816
Sample ID: 16B0765-03
 Sample Matrix: Indoor air
 Sampled: 2/18/2016 07:58

Sample Description/Location:
 Sub Description/Location:
 Canister ID: 1756
 Canister Size: 6 liter
 Flow Controller ID: 4307
 Sample Type: 30 min

Work Order: 16B0765
 Initial Vacuum(in Hg): -30
 Final Vacuum(in Hg): -5
 Receipt Vacuum(in Hg): -4.6
 Flow Controller Type: Fixed-Orifice
 Flow Controller Calibration
 RPD Pre and Post-Sampling:

EPA TO-15

Analyte	Results	ppbv		Flag	ug/m3		Dilution	Date/Time		Analyst
		RL	MDL		Results	RL		Analyzed		
Methyl tert-Butyl Ether (MTBE)	ND	0.035	0.011		ND	0.13	0.702	2/23/16	0:41	TPH
Methylene Chloride	0.20	0.35	0.043	J	0.69	1.2	0.702	2/23/16	0:41	TPH
Methyl methacrylate	ND	0.035	0.011		ND	0.14	0.702	2/23/16	0:41	TPH
4-Methyl-2-pentanone (MIBK)	ND	0.035	0.0084		ND	0.14	0.702	2/23/16	0:41	TPH
Propene	ND	1.4	0.11		ND	2.4	0.702	2/23/16	0:41	TPH
Styrene	ND	0.035	0.0068		ND	0.15	0.702	2/23/16	0:41	TPH
1,1,1,2-Tetrachloroethane	ND	0.064	0.023		ND	0.44	0.702	2/23/16	0:41	TPH
1,1,2,2-Tetrachloroethane	ND	0.035	0.0084		ND	0.24	0.702	2/23/16	0:41	TPH
Tetrachloroethylene	ND	0.035	0.010		ND	0.24	0.702	2/23/16	0:41	TPH
Tetrahydrofuran	ND	0.035	0.015		ND	0.10	0.702	2/23/16	0:41	TPH
Toluene	0.27	0.035	0.011		1.0	0.13	0.702	2/23/16	0:41	TPH
1,2,4-Trichlorobenzene	ND	0.035	0.013	V-05	ND	0.26	0.702	2/23/16	0:41	TPH
1,1,1-Trichloroethane	ND	0.035	0.0063		ND	0.19	0.702	2/23/16	0:41	TPH
1,1,2-Trichloroethane	ND	0.035	0.011		ND	0.19	0.702	2/23/16	0:41	TPH
Trichloroethylene	ND	0.035	0.010		ND	0.19	0.702	2/23/16	0:41	TPH
Trichlorofluoromethane (Freon 11)	0.22	0.14	0.012		1.2	0.79	0.702	2/23/16	0:41	TPH
1,1,2-Trichloro-1,2,2-trifluoroethane (Freon 113)	0.071	0.14	0.0098	J	0.54	1.1	0.702	2/23/16	0:41	TPH
1,2,4-Trimethylbenzene	ND	0.035	0.0086		ND	0.17	0.702	2/23/16	0:41	TPH
1,3,5-Trimethylbenzene	ND	0.035	0.0070		ND	0.17	0.702	2/23/16	0:41	TPH
Vinyl Acetate	ND	0.70	0.018		ND	2.5	0.702	2/23/16	0:41	TPH
Vinyl Chloride	ND	0.035	0.015		ND	0.090	0.702	2/23/16	0:41	TPH
m&p-Xylene	0.097	0.070	0.018		0.42	0.30	0.702	2/23/16	0:41	TPH
o-Xylene	0.039	0.035	0.010		0.17	0.15	0.702	2/23/16	0:41	TPH

Surrogates	% Recovery	% REC Limits	
4-Bromofluorobenzene (1)	102	70-130	2/23/16 0:41
4-Bromofluorobenzene (2)	107	70-130	2/23/16 0:41

ANALYTICAL RESULTS

Project Location: Textron Gorham - Providence, RI
 Date Received: 2/18/2016
Field Sample #: IA-4-021816
Sample ID: 16B0765-04
 Sample Matrix: Indoor air
 Sampled: 2/18/2016 10:48

Sample Description/Location:
 Sub Description/Location:
 Canister ID: 1614
 Canister Size: 6 liter
 Flow Controller ID: 4283
 Sample Type: 30 min

Work Order: 16B0765
 Initial Vacuum(in Hg): -29
 Final Vacuum(in Hg): -5
 Receipt Vacuum(in Hg): -6
 Flow Controller Type: Fixed-Orifice
 Flow Controller Calibration
 RPD Pre and Post-Sampling:

EPA TO-15

Analyte	ppbv			Flag	ug/m3		Date/Time			Analyst
	Results	RL	MDL		Results	RL	Dilution	Analyzed		
Acetone	13	1.4	0.49		31	3.3	0.702	2/23/16	1:29	TPH
Benzene	0.17	0.035	0.018		0.54	0.11	0.702	2/23/16	1:29	TPH
Benzyl chloride	ND	0.035	0.0068		ND	0.18	0.702	2/23/16	1:29	TPH
Bromodichloromethane	ND	0.035	0.0076		ND	0.24	0.702	2/23/16	1:29	TPH
Bromoform	ND	0.035	0.0067		ND	0.36	0.702	2/23/16	1:29	TPH
Bromomethane	ND	0.035	0.024	V-05	ND	0.14	0.702	2/23/16	1:29	TPH
1,3-Butadiene	ND	0.035	0.018		ND	0.078	0.702	2/23/16	1:29	TPH
2-Butanone (MEK)	0.38	1.4	0.026	J	1.1	4.1	0.702	2/23/16	1:29	TPH
Carbon Disulfide	0.046	0.35	0.012	J	0.14	1.1	0.702	2/23/16	1:29	TPH
Carbon Tetrachloride	0.058	0.035	0.0085		0.36	0.22	0.702	2/23/16	1:29	TPH
Chlorobenzene	ND	0.035	0.012		ND	0.16	0.702	2/23/16	1:29	TPH
Chloroethane	ND	0.035	0.013		ND	0.093	0.702	2/23/16	1:29	TPH
Chloroform	0.050	0.035	0.0082		0.24	0.17	0.702	2/23/16	1:29	TPH
Chloromethane	0.60	0.070	0.015		1.2	0.14	0.702	2/23/16	1:29	TPH
Cyclohexane	ND	0.035	0.020		ND	0.12	0.702	2/23/16	1:29	TPH
Dibromochloromethane	ND	0.035	0.0093		ND	0.30	0.702	2/23/16	1:29	TPH
1,2-Dibromoethane (EDB)	ND	0.035	0.0079		ND	0.27	0.702	2/23/16	1:29	TPH
1,2-Dichlorobenzene	ND	0.035	0.0093		ND	0.21	0.702	2/23/16	1:29	TPH
1,3-Dichlorobenzene	ND	0.035	0.0078		ND	0.21	0.702	2/23/16	1:29	TPH
1,4-Dichlorobenzene	ND	0.035	0.0088		ND	0.21	0.702	2/23/16	1:29	TPH
Dichlorodifluoromethane (Freon 12)	0.33	0.035	0.015		1.6	0.17	0.702	2/23/16	1:29	TPH
1,1-Dichloroethane	ND	0.035	0.0099		ND	0.14	0.702	2/23/16	1:29	TPH
1,2-Dichloroethane	ND	0.035	0.0098		ND	0.14	0.702	2/23/16	1:29	TPH
1,1-Dichloroethylene	ND	0.035	0.0086		ND	0.14	0.702	2/23/16	1:29	TPH
cis-1,2-Dichloroethylene	ND	0.035	0.013		ND	0.14	0.702	2/23/16	1:29	TPH
trans-1,2-Dichloroethylene	ND	0.035	0.0093		ND	0.14	0.702	2/23/16	1:29	TPH
1,2-Dichloropropane	ND	0.035	0.012		ND	0.16	0.702	2/23/16	1:29	TPH
cis-1,3-Dichloropropene	ND	0.035	0.0093		ND	0.16	0.702	2/23/16	1:29	TPH
trans-1,3-Dichloropropene	ND	0.035	0.0094		ND	0.16	0.702	2/23/16	1:29	TPH
Ethanol	65	20	8.9		120	38	10	2/23/16	14:09	TPH
Ethyl Acetate	0.20	0.035	0.026		0.73	0.13	0.702	2/23/16	1:29	TPH
Ethylbenzene	0.039	0.035	0.0097		0.17	0.15	0.702	2/23/16	1:29	TPH
4-Ethyltoluene	ND	0.035	0.0079		ND	0.17	0.702	2/23/16	1:29	TPH
Heptane	0.14	0.035	0.011		0.56	0.14	0.702	2/23/16	1:29	TPH
Hexachlorobutadiene	ND	0.035	0.013	V-05	ND	0.37	0.702	2/23/16	1:29	TPH
Hexane	0.12	1.4	0.062	J	0.42	4.9	0.702	2/23/16	1:29	TPH
2-Hexanone (MBK)	ND	0.035	0.0090		ND	0.14	0.702	2/23/16	1:29	TPH
Isopropanol	1.1	1.4	0.043	J	2.7	3.4	0.702	2/23/16	1:29	TPH

ANALYTICAL RESULTS

Project Location: Textron Gorham - Providence, RI
 Date Received: 2/18/2016
Field Sample #: IA-4-021816
Sample ID: 16B0765-04
 Sample Matrix: Indoor air
 Sampled: 2/18/2016 10:48

Sample Description/Location:
 Sub Description/Location:
 Canister ID: 1614
 Canister Size: 6 liter
 Flow Controller ID: 4283
 Sample Type: 30 min

Work Order: 16B0765
 Initial Vacuum(in Hg): -29
 Final Vacuum(in Hg): -5
 Receipt Vacuum(in Hg): -6
 Flow Controller Type: Fixed-Orifice
 Flow Controller Calibration
 RPD Pre and Post-Sampling:

EPA TO-15

Analyte	Results	ppbv		Flag	ug/m3		Dilution	Date/Time		Analyst
		RL	MDL		Results	RL		Analyzed		
Methyl tert-Butyl Ether (MTBE)	ND	0.035	0.011		ND	0.13	0.702	2/23/16	1:29	TPH
Methylene Chloride	0.15	0.35	0.043	J	0.53	1.2	0.702	2/23/16	1:29	TPH
Methyl methacrylate	ND	0.035	0.011		ND	0.14	0.702	2/23/16	1:29	TPH
4-Methyl-2-pentanone (MIBK)	0.13	0.035	0.0084		0.52	0.14	0.702	2/23/16	1:29	TPH
Propene	ND	1.4	0.11		ND	2.4	0.702	2/23/16	1:29	TPH
Styrene	ND	0.035	0.0068		ND	0.15	0.702	2/23/16	1:29	TPH
1,1,1,2-Tetrachloroethane	ND	0.064	0.023		ND	0.44	0.702	2/23/16	1:29	TPH
1,1,2,2-Tetrachloroethane	ND	0.035	0.0084		ND	0.24	0.702	2/23/16	1:29	TPH
Tetrachloroethylene	ND	0.035	0.010		ND	0.24	0.702	2/23/16	1:29	TPH
Tetrahydrofuran	ND	0.035	0.015		ND	0.10	0.702	2/23/16	1:29	TPH
Toluene	0.76	0.035	0.011		2.9	0.13	0.702	2/23/16	1:29	TPH
1,2,4-Trichlorobenzene	ND	0.035	0.013	V-05	ND	0.26	0.702	2/23/16	1:29	TPH
1,1,1-Trichloroethane	ND	0.035	0.0063		ND	0.19	0.702	2/23/16	1:29	TPH
1,1,2-Trichloroethane	ND	0.035	0.011		ND	0.19	0.702	2/23/16	1:29	TPH
Trichloroethylene	ND	0.035	0.010		ND	0.19	0.702	2/23/16	1:29	TPH
Trichlorofluoromethane (Freon 11)	0.22	0.14	0.012		1.2	0.79	0.702	2/23/16	1:29	TPH
1,1,2-Trichloro-1,2,2-trifluoroethane (Freon 113)	0.072	0.14	0.0098	J	0.55	1.1	0.702	2/23/16	1:29	TPH
1,2,4-Trimethylbenzene	0.049	0.035	0.0086		0.24	0.17	0.702	2/23/16	1:29	TPH
1,3,5-Trimethylbenzene	ND	0.035	0.0070		ND	0.17	0.702	2/23/16	1:29	TPH
Vinyl Acetate	ND	0.70	0.018		ND	2.5	0.702	2/23/16	1:29	TPH
Vinyl Chloride	ND	0.035	0.015		ND	0.090	0.702	2/23/16	1:29	TPH
m&p-Xylene	0.12	0.070	0.018		0.53	0.30	0.702	2/23/16	1:29	TPH
o-Xylene	0.048	0.035	0.010		0.21	0.15	0.702	2/23/16	1:29	TPH

Surrogates	% Recovery	% REC Limits	
4-Bromofluorobenzene (1)	99.2	70-130	2/23/16 14:09
4-Bromofluorobenzene (1)	102	70-130	2/23/16 1:29
4-Bromofluorobenzene (2)	106	70-130	2/23/16 1:29

ANALYTICAL RESULTS

Project Location: Textron Gorham - Providence, RI
 Date Received: 2/18/2016
Field Sample #: IA-5-021816
Sample ID: 16B0765-05
 Sample Matrix: Indoor air
 Sampled: 2/18/2016 09:38

Sample Description/Location:
 Sub Description/Location:
 Canister ID: 1172
 Canister Size: 6 liter
 Flow Controller ID: 4194
 Sample Type: 30 min

Work Order: 16B0765
 Initial Vacuum(in Hg): -25
 Final Vacuum(in Hg): -3
 Receipt Vacuum(in Hg): -2.7
 Flow Controller Type: Fixed-Orifice
 Flow Controller Calibration
 RPD Pre and Post-Sampling:

EPA TO-15

Analyte	ppbv			Flag	ug/m3		Dilution	Date/Time		Analyst
	Results	RL	MDL		Results	RL		Analyzed		
Acetone	3.0	1.4	0.49		7.1	3.3	0.702	2/23/16	2:14	TPH
Benzene	0.14	0.035	0.018		0.45	0.11	0.702	2/23/16	2:14	TPH
Benzyl chloride	ND	0.035	0.0068		ND	0.18	0.702	2/23/16	2:14	TPH
Bromodichloromethane	ND	0.035	0.0076		ND	0.24	0.702	2/23/16	2:14	TPH
Bromoform	ND	0.035	0.0067		ND	0.36	0.702	2/23/16	2:14	TPH
Bromomethane	ND	0.035	0.024	V-05	ND	0.14	0.702	2/23/16	2:14	TPH
1,3-Butadiene	ND	0.035	0.018		ND	0.078	0.702	2/23/16	2:14	TPH
2-Butanone (MEK)	0.29	1.4	0.026	J	0.86	4.1	0.702	2/23/16	2:14	TPH
Carbon Disulfide	ND	0.35	0.012		ND	1.1	0.702	2/23/16	2:14	TPH
Carbon Tetrachloride	0.053	0.035	0.0085		0.33	0.22	0.702	2/23/16	2:14	TPH
Chlorobenzene	ND	0.035	0.012		ND	0.16	0.702	2/23/16	2:14	TPH
Chloroethane	ND	0.035	0.013		ND	0.093	0.702	2/23/16	2:14	TPH
Chloroform	ND	0.035	0.0082		ND	0.17	0.702	2/23/16	2:14	TPH
Chloromethane	0.44	0.070	0.015		0.91	0.14	0.702	2/23/16	2:14	TPH
Cyclohexane	ND	0.035	0.020		ND	0.12	0.702	2/23/16	2:14	TPH
Dibromochloromethane	ND	0.035	0.0093		ND	0.30	0.702	2/23/16	2:14	TPH
1,2-Dibromoethane (EDB)	ND	0.035	0.0079		ND	0.27	0.702	2/23/16	2:14	TPH
1,2-Dichlorobenzene	ND	0.035	0.0093		ND	0.21	0.702	2/23/16	2:14	TPH
1,3-Dichlorobenzene	ND	0.035	0.0078		ND	0.21	0.702	2/23/16	2:14	TPH
1,4-Dichlorobenzene	ND	0.035	0.0088		ND	0.21	0.702	2/23/16	2:14	TPH
Dichlorodifluoromethane (Freon 12)	0.51	0.035	0.015		2.5	0.17	0.702	2/23/16	2:14	TPH
1,1-Dichloroethane	ND	0.035	0.0099		ND	0.14	0.702	2/23/16	2:14	TPH
1,2-Dichloroethane	ND	0.035	0.0098		ND	0.14	0.702	2/23/16	2:14	TPH
1,1-Dichloroethylene	ND	0.035	0.0086		ND	0.14	0.702	2/23/16	2:14	TPH
cis-1,2-Dichloroethylene	ND	0.035	0.013		ND	0.14	0.702	2/23/16	2:14	TPH
trans-1,2-Dichloroethylene	ND	0.035	0.0093		ND	0.14	0.702	2/23/16	2:14	TPH
1,2-Dichloropropane	ND	0.035	0.012		ND	0.16	0.702	2/23/16	2:14	TPH
cis-1,3-Dichloropropene	ND	0.035	0.0093		ND	0.16	0.702	2/23/16	2:14	TPH
trans-1,3-Dichloropropene	ND	0.035	0.0094		ND	0.16	0.702	2/23/16	2:14	TPH
Ethanol	1.8	1.4	0.63		3.4	2.6	0.702	2/23/16	2:14	TPH
Ethyl Acetate	0.13	0.035	0.026		0.47	0.13	0.702	2/23/16	2:14	TPH
Ethylbenzene	0.060	0.035	0.0097		0.26	0.15	0.702	2/23/16	2:14	TPH
4-Ethyltoluene	ND	0.035	0.0079		ND	0.17	0.702	2/23/16	2:14	TPH
Heptane	ND	0.035	0.011		ND	0.14	0.702	2/23/16	2:14	TPH
Hexachlorobutadiene	ND	0.035	0.013	V-05	ND	0.37	0.702	2/23/16	2:14	TPH
Hexane	0.096	1.4	0.062	J	0.34	4.9	0.702	2/23/16	2:14	TPH
2-Hexanone (MBK)	0.036	0.035	0.0090		0.15	0.14	0.702	2/23/16	2:14	TPH
Isopropanol	0.28	1.4	0.043	J	0.68	3.4	0.702	2/23/16	2:14	TPH

ANALYTICAL RESULTS

Project Location: Textron Gorham - Providence, RI
 Date Received: 2/18/2016
Field Sample #: IA-5-021816
Sample ID: 16B0765-05
 Sample Matrix: Indoor air
 Sampled: 2/18/2016 09:38

Sample Description/Location:
 Sub Description/Location:
 Canister ID: 1172
 Canister Size: 6 liter
 Flow Controller ID: 4194
 Sample Type: 30 min

Work Order: 16B0765
 Initial Vacuum(in Hg): -25
 Final Vacuum(in Hg): -3
 Receipt Vacuum(in Hg): -2.7
 Flow Controller Type: Fixed-Orifice
 Flow Controller Calibration
 RPD Pre and Post-Sampling:

EPA TO-15

Analyte	Results	ppbv		Flag	ug/m3		Dilution	Date/Time		Analyst
		RL	MDL		Results	RL		Analyzed		
Methyl tert-Butyl Ether (MTBE)	ND	0.035	0.011		ND	0.13	0.702	2/23/16	2:14	TPH
Methylene Chloride	0.34	0.35	0.043	J	1.2	1.2	0.702	2/23/16	2:14	TPH
Methyl methacrylate	ND	0.035	0.011		ND	0.14	0.702	2/23/16	2:14	TPH
4-Methyl-2-pentanone (MIBK)	ND	0.035	0.0084		ND	0.14	0.702	2/23/16	2:14	TPH
Propene	ND	1.4	0.11		ND	2.4	0.702	2/23/16	2:14	TPH
Styrene	ND	0.035	0.0068		ND	0.15	0.702	2/23/16	2:14	TPH
1,1,1,2-Tetrachloroethane	ND	0.064	0.023		ND	0.44	0.702	2/23/16	2:14	TPH
1,1,2,2-Tetrachloroethane	ND	0.035	0.0084		ND	0.24	0.702	2/23/16	2:14	TPH
Tetrachloroethylene	ND	0.035	0.010		ND	0.24	0.702	2/23/16	2:14	TPH
Tetrahydrofuran	ND	0.035	0.015		ND	0.10	0.702	2/23/16	2:14	TPH
Toluene	0.11	0.035	0.011		0.43	0.13	0.702	2/23/16	2:14	TPH
1,2,4-Trichlorobenzene	ND	0.035	0.013	V-05	ND	0.26	0.702	2/23/16	2:14	TPH
1,1,1-Trichloroethane	ND	0.035	0.0063		ND	0.19	0.702	2/23/16	2:14	TPH
1,1,2-Trichloroethane	ND	0.035	0.011		ND	0.19	0.702	2/23/16	2:14	TPH
Trichloroethylene	ND	0.035	0.010		ND	0.19	0.702	2/23/16	2:14	TPH
Trichlorofluoromethane (Freon 11)	0.19	0.14	0.012		1.0	0.79	0.702	2/23/16	2:14	TPH
1,1,2-Trichloro-1,2,2-trifluoroethane (Freon 113)	0.060	0.14	0.0098	J	0.46	1.1	0.702	2/23/16	2:14	TPH
1,2,4-Trimethylbenzene	ND	0.035	0.0086		ND	0.17	0.702	2/23/16	2:14	TPH
1,3,5-Trimethylbenzene	ND	0.035	0.0070		ND	0.17	0.702	2/23/16	2:14	TPH
Vinyl Acetate	ND	0.70	0.018		ND	2.5	0.702	2/23/16	2:14	TPH
Vinyl Chloride	ND	0.035	0.015		ND	0.090	0.702	2/23/16	2:14	TPH
m&p-Xylene	0.046	0.070	0.018	J	0.20	0.30	0.702	2/23/16	2:14	TPH
o-Xylene	0.056	0.035	0.010		0.24	0.15	0.702	2/23/16	2:14	TPH

Surrogates	% Recovery	% REC Limits	
4-Bromofluorobenzene (1)	100	70-130	2/23/16 2:14
4-Bromofluorobenzene (2)	103	70-130	2/23/16 2:14

ANALYTICAL RESULTS

Project Location: Textron Gorham - Providence, RI
 Date Received: 2/18/2016
Field Sample #: IA-6-021816
Sample ID: 16B0765-06
 Sample Matrix: Indoor air
 Sampled: 2/18/2016 09:42

Sample Description/Location:
 Sub Description/Location:
 Canister ID: 1876
 Canister Size: 6 liter
 Flow Controller ID: 4293
 Sample Type: 30 min

Work Order: 16B0765
 Initial Vacuum(in Hg): -30
 Final Vacuum(in Hg): -5
 Receipt Vacuum(in Hg): -4.7
 Flow Controller Type: Fixed-Orifice
 Flow Controller Calibration
 RPD Pre and Post-Sampling:

EPA TO-15

Analyte	ppbv			Flag	ug/m3		Dilution	Date/Time		Analyst
	Results	RL	MDL		Results	RL		Analyzed		
Acetone	2.1	1.4	0.49		5.0	3.3	0.702	2/23/16	3:00	TPH
Benzene	0.12	0.035	0.018		0.39	0.11	0.702	2/23/16	3:00	TPH
Benzyl chloride	ND	0.035	0.0068		ND	0.18	0.702	2/23/16	3:00	TPH
Bromodichloromethane	ND	0.035	0.0076		ND	0.24	0.702	2/23/16	3:00	TPH
Bromoform	ND	0.035	0.0067		ND	0.36	0.702	2/23/16	3:00	TPH
Bromomethane	ND	0.035	0.024	V-05	ND	0.14	0.702	2/23/16	3:00	TPH
1,3-Butadiene	ND	0.035	0.018		ND	0.078	0.702	2/23/16	3:00	TPH
2-Butanone (MEK)	0.17	1.4	0.026	J	0.51	4.1	0.702	2/23/16	3:00	TPH
Carbon Disulfide	ND	0.35	0.012		ND	1.1	0.702	2/23/16	3:00	TPH
Carbon Tetrachloride	0.055	0.035	0.0085		0.35	0.22	0.702	2/23/16	3:00	TPH
Chlorobenzene	ND	0.035	0.012		ND	0.16	0.702	2/23/16	3:00	TPH
Chloroethane	ND	0.035	0.013		ND	0.093	0.702	2/23/16	3:00	TPH
Chloroform	ND	0.035	0.0082		ND	0.17	0.702	2/23/16	3:00	TPH
Chloromethane	0.49	0.070	0.015		1.0	0.14	0.702	2/23/16	3:00	TPH
Cyclohexane	ND	0.035	0.020		ND	0.12	0.702	2/23/16	3:00	TPH
Dibromochloromethane	ND	0.035	0.0093		ND	0.30	0.702	2/23/16	3:00	TPH
1,2-Dibromoethane (EDB)	ND	0.035	0.0079		ND	0.27	0.702	2/23/16	3:00	TPH
1,2-Dichlorobenzene	ND	0.035	0.0093		ND	0.21	0.702	2/23/16	3:00	TPH
1,3-Dichlorobenzene	ND	0.035	0.0078		ND	0.21	0.702	2/23/16	3:00	TPH
1,4-Dichlorobenzene	ND	0.035	0.0088		ND	0.21	0.702	2/23/16	3:00	TPH
Dichlorodifluoromethane (Freon 12)	0.30	0.035	0.015		1.5	0.17	0.702	2/23/16	3:00	TPH
1,1-Dichloroethane	ND	0.035	0.0099		ND	0.14	0.702	2/23/16	3:00	TPH
1,2-Dichloroethane	ND	0.035	0.0098		ND	0.14	0.702	2/23/16	3:00	TPH
1,1-Dichloroethylene	ND	0.035	0.0086		ND	0.14	0.702	2/23/16	3:00	TPH
cis-1,2-Dichloroethylene	ND	0.035	0.013		ND	0.14	0.702	2/23/16	3:00	TPH
trans-1,2-Dichloroethylene	ND	0.035	0.0093		ND	0.14	0.702	2/23/16	3:00	TPH
1,2-Dichloropropane	ND	0.035	0.012		ND	0.16	0.702	2/23/16	3:00	TPH
cis-1,3-Dichloropropene	ND	0.035	0.0093		ND	0.16	0.702	2/23/16	3:00	TPH
trans-1,3-Dichloropropene	ND	0.035	0.0094		ND	0.16	0.702	2/23/16	3:00	TPH
Ethanol	1.9	1.4	0.63		3.6	2.6	0.702	2/23/16	3:00	TPH
Ethyl Acetate	ND	0.035	0.026		ND	0.13	0.702	2/23/16	3:00	TPH
Ethylbenzene	ND	0.035	0.0097		ND	0.15	0.702	2/23/16	3:00	TPH
4-Ethyltoluene	ND	0.035	0.0079		ND	0.17	0.702	2/23/16	3:00	TPH
Heptane	ND	0.035	0.011		ND	0.14	0.702	2/23/16	3:00	TPH
Hexachlorobutadiene	ND	0.035	0.013	V-05	ND	0.37	0.702	2/23/16	3:00	TPH
Hexane	ND	1.4	0.062		ND	4.9	0.702	2/23/16	3:00	TPH
2-Hexanone (MBK)	ND	0.035	0.0090		ND	0.14	0.702	2/23/16	3:00	TPH
Isopropanol	ND	1.4	0.043		ND	3.4	0.702	2/23/16	3:00	TPH

ANALYTICAL RESULTS

Project Location: Textron Gorham - Providence, RI
 Date Received: 2/18/2016
Field Sample #: IA-6-021816
Sample ID: 16B0765-06
 Sample Matrix: Indoor air
 Sampled: 2/18/2016 09:42

Sample Description/Location:
 Sub Description/Location:
 Canister ID: 1876
 Canister Size: 6 liter
 Flow Controller ID: 4293
 Sample Type: 30 min

Work Order: 16B0765
 Initial Vacuum(in Hg): -30
 Final Vacuum(in Hg): -5
 Receipt Vacuum(in Hg): -4.7
 Flow Controller Type: Fixed-Orifice
 Flow Controller Calibration
 RPD Pre and Post-Sampling:

EPA TO-15

Analyte	Results	ppbv		Flag	ug/m3		Dilution	Date/Time		Analyst
		RL	MDL		Results	RL		Analyzed		
Methyl tert-Butyl Ether (MTBE)	ND	0.035	0.011		ND	0.13	0.702	2/23/16	3:00	TPH
Methylene Chloride	0.11	0.35	0.043	J	0.37	1.2	0.702	2/23/16	3:00	TPH
Methyl methacrylate	ND	0.035	0.011		ND	0.14	0.702	2/23/16	3:00	TPH
4-Methyl-2-pentanone (MIBK)	ND	0.035	0.0084		ND	0.14	0.702	2/23/16	3:00	TPH
Propene	ND	1.4	0.11		ND	2.4	0.702	2/23/16	3:00	TPH
Styrene	ND	0.035	0.0068		ND	0.15	0.702	2/23/16	3:00	TPH
1,1,1,2-Tetrachloroethane	ND	0.064	0.023		ND	0.44	0.702	2/23/16	3:00	TPH
1,1,2,2-Tetrachloroethane	ND	0.035	0.0084		ND	0.24	0.702	2/23/16	3:00	TPH
Tetrachloroethylene	ND	0.035	0.010		ND	0.24	0.702	2/23/16	3:00	TPH
Tetrahydrofuran	ND	0.035	0.015		ND	0.10	0.702	2/23/16	3:00	TPH
Toluene	0.13	0.035	0.011		0.48	0.13	0.702	2/23/16	3:00	TPH
1,2,4-Trichlorobenzene	ND	0.035	0.013	V-05	ND	0.26	0.702	2/23/16	3:00	TPH
1,1,1-Trichloroethane	ND	0.035	0.0063		ND	0.19	0.702	2/23/16	3:00	TPH
1,1,2-Trichloroethane	ND	0.035	0.011		ND	0.19	0.702	2/23/16	3:00	TPH
Trichloroethylene	ND	0.035	0.010		ND	0.19	0.702	2/23/16	3:00	TPH
Trichlorofluoromethane (Freon 11)	0.20	0.14	0.012		1.1	0.79	0.702	2/23/16	3:00	TPH
1,1,2-Trichloro-1,2,2-trifluoroethane (Freon 113)	0.063	0.14	0.0098	J	0.48	1.1	0.702	2/23/16	3:00	TPH
1,2,4-Trimethylbenzene	ND	0.035	0.0086		ND	0.17	0.702	2/23/16	3:00	TPH
1,3,5-Trimethylbenzene	ND	0.035	0.0070		ND	0.17	0.702	2/23/16	3:00	TPH
Vinyl Acetate	ND	0.70	0.018		ND	2.5	0.702	2/23/16	3:00	TPH
Vinyl Chloride	ND	0.035	0.015		ND	0.090	0.702	2/23/16	3:00	TPH
m&p-Xylene	0.046	0.070	0.018	J	0.20	0.30	0.702	2/23/16	3:00	TPH
o-Xylene	ND	0.035	0.010		ND	0.15	0.702	2/23/16	3:00	TPH

Surrogates	% Recovery	% REC Limits	
4-Bromofluorobenzene (1)	101	70-130	2/23/16 3:00
4-Bromofluorobenzene (2)	101	70-130	2/23/16 3:00

ANALYTICAL RESULTS

Project Location: Textron Gorham - Providence, RI
 Date Received: 2/18/2016
Field Sample #: IA-7-021816
Sample ID: 16B0765-07
 Sample Matrix: Indoor air
 Sampled: 2/18/2016 09:58

Sample Description/Location:
 Sub Description/Location:
 Canister ID: 1174
 Canister Size: 6 liter
 Flow Controller ID: 4068
 Sample Type: 30 min

Work Order: 16B0765
 Initial Vacuum(in Hg): -30
 Final Vacuum(in Hg): -6
 Receipt Vacuum(in Hg): -6
 Flow Controller Type: Fixed-Orifice
 Flow Controller Calibration
 RPD Pre and Post-Sampling:

EPA TO-15

Analyte	ppbv			Flag	ug/m3		Date/Time			Analyst
	Results	RL	MDL		Results	RL	Dilution	Analyzed		
Acetone	3.9	1.4	0.49		9.1	3.3	0.702	2/23/16	3:45	TPH
Benzene	0.13	0.035	0.018		0.43	0.11	0.702	2/23/16	3:45	TPH
Benzyl chloride	ND	0.035	0.0068		ND	0.18	0.702	2/23/16	3:45	TPH
Bromodichloromethane	ND	0.035	0.0076		ND	0.24	0.702	2/23/16	3:45	TPH
Bromoform	ND	0.035	0.0067		ND	0.36	0.702	2/23/16	3:45	TPH
Bromomethane	ND	0.035	0.024	V-05	ND	0.14	0.702	2/23/16	3:45	TPH
1,3-Butadiene	ND	0.035	0.018		ND	0.078	0.702	2/23/16	3:45	TPH
2-Butanone (MEK)	0.20	1.4	0.026	J	0.59	4.1	0.702	2/23/16	3:45	TPH
Carbon Disulfide	ND	0.35	0.012		ND	1.1	0.702	2/23/16	3:45	TPH
Carbon Tetrachloride	0.059	0.035	0.0085		0.37	0.22	0.702	2/23/16	3:45	TPH
Chlorobenzene	ND	0.035	0.012		ND	0.16	0.702	2/23/16	3:45	TPH
Chloroethane	ND	0.035	0.013		ND	0.093	0.702	2/23/16	3:45	TPH
Chloroform	ND	0.035	0.0082		ND	0.17	0.702	2/23/16	3:45	TPH
Chloromethane	0.49	0.070	0.015		1.0	0.14	0.702	2/23/16	3:45	TPH
Cyclohexane	ND	0.035	0.020		ND	0.12	0.702	2/23/16	3:45	TPH
Dibromochloromethane	ND	0.035	0.0093		ND	0.30	0.702	2/23/16	3:45	TPH
1,2-Dibromoethane (EDB)	ND	0.035	0.0079		ND	0.27	0.702	2/23/16	3:45	TPH
1,2-Dichlorobenzene	ND	0.035	0.0093		ND	0.21	0.702	2/23/16	3:45	TPH
1,3-Dichlorobenzene	ND	0.035	0.0078		ND	0.21	0.702	2/23/16	3:45	TPH
1,4-Dichlorobenzene	ND	0.035	0.0088		ND	0.21	0.702	2/23/16	3:45	TPH
Dichlorodifluoromethane (Freon 12)	0.32	0.035	0.015		1.6	0.17	0.702	2/23/16	3:45	TPH
1,1-Dichloroethane	ND	0.035	0.0099		ND	0.14	0.702	2/23/16	3:45	TPH
1,2-Dichloroethane	ND	0.035	0.0098		ND	0.14	0.702	2/23/16	3:45	TPH
1,1-Dichloroethylene	ND	0.035	0.0086		ND	0.14	0.702	2/23/16	3:45	TPH
cis-1,2-Dichloroethylene	ND	0.035	0.013		ND	0.14	0.702	2/23/16	3:45	TPH
trans-1,2-Dichloroethylene	ND	0.035	0.0093		ND	0.14	0.702	2/23/16	3:45	TPH
1,2-Dichloropropane	ND	0.035	0.012		ND	0.16	0.702	2/23/16	3:45	TPH
cis-1,3-Dichloropropene	ND	0.035	0.0093		ND	0.16	0.702	2/23/16	3:45	TPH
trans-1,3-Dichloropropene	ND	0.035	0.0094		ND	0.16	0.702	2/23/16	3:45	TPH
Ethanol	7.0	1.4	0.63		13	2.6	0.702	2/23/16	3:45	TPH
Ethyl Acetate	0.088	0.035	0.026		0.32	0.13	0.702	2/23/16	3:45	TPH
Ethylbenzene	ND	0.035	0.0097		ND	0.15	0.702	2/23/16	3:45	TPH
4-Ethyltoluene	ND	0.035	0.0079		ND	0.17	0.702	2/23/16	3:45	TPH
Heptane	ND	0.035	0.011		ND	0.14	0.702	2/23/16	3:45	TPH
Hexachlorobutadiene	ND	0.035	0.013	V-05	ND	0.37	0.702	2/23/16	3:45	TPH
Hexane	0.081	1.4	0.062	J	0.28	4.9	0.702	2/23/16	3:45	TPH
2-Hexanone (MBK)	ND	0.035	0.0090		ND	0.14	0.702	2/23/16	3:45	TPH
Isopropanol	1.9	1.4	0.043		4.8	3.4	0.702	2/23/16	3:45	TPH

ANALYTICAL RESULTS

Project Location: Textron Gorham - Providence, RI
 Date Received: 2/18/2016
Field Sample #: IA-7-021816
Sample ID: 16B0765-07
 Sample Matrix: Indoor air
 Sampled: 2/18/2016 09:58

Sample Description/Location:
 Sub Description/Location:
 Canister ID: 1174
 Canister Size: 6 liter
 Flow Controller ID: 4068
 Sample Type: 30 min

Work Order: 16B0765
 Initial Vacuum(in Hg): -30
 Final Vacuum(in Hg): -6
 Receipt Vacuum(in Hg): -6
 Flow Controller Type: Fixed-Orifice
 Flow Controller Calibration
 RPD Pre and Post-Sampling:

EPA TO-15

Analyte	Results	ppbv		Flag	ug/m3		Dilution	Date/Time		Analyst
		RL	MDL		Results	RL		Analyzed		
Methyl tert-Butyl Ether (MTBE)	ND	0.035	0.011		ND	0.13	0.702	2/23/16	3:45	TPH
Methylene Chloride	0.12	0.35	0.043	J	0.40	1.2	0.702	2/23/16	3:45	TPH
Methyl methacrylate	ND	0.035	0.011		ND	0.14	0.702	2/23/16	3:45	TPH
4-Methyl-2-pentanone (MIBK)	ND	0.035	0.0084		ND	0.14	0.702	2/23/16	3:45	TPH
Propene	ND	1.4	0.11		ND	2.4	0.702	2/23/16	3:45	TPH
Styrene	ND	0.035	0.0068		ND	0.15	0.702	2/23/16	3:45	TPH
1,1,1,2-Tetrachloroethane	ND	0.064	0.023		ND	0.44	0.702	2/23/16	3:45	TPH
1,1,2,2-Tetrachloroethane	ND	0.035	0.0084		ND	0.24	0.702	2/23/16	3:45	TPH
Tetrachloroethylene	ND	0.035	0.010		ND	0.24	0.702	2/23/16	3:45	TPH
Tetrahydrofuran	ND	0.035	0.015		ND	0.10	0.702	2/23/16	3:45	TPH
Toluene	0.16	0.035	0.011		0.59	0.13	0.702	2/23/16	3:45	TPH
1,2,4-Trichlorobenzene	ND	0.035	0.013	V-05	ND	0.26	0.702	2/23/16	3:45	TPH
1,1,1-Trichloroethane	ND	0.035	0.0063		ND	0.19	0.702	2/23/16	3:45	TPH
1,1,2-Trichloroethane	ND	0.035	0.011		ND	0.19	0.702	2/23/16	3:45	TPH
Trichloroethylene	ND	0.035	0.010		ND	0.19	0.702	2/23/16	3:45	TPH
Trichlorofluoromethane (Freon 11)	0.19	0.14	0.012		1.1	0.79	0.702	2/23/16	3:45	TPH
1,1,2-Trichloro-1,2,2-trifluoroethane (Freon 113)	0.060	0.14	0.0098	J	0.46	1.1	0.702	2/23/16	3:45	TPH
1,2,4-Trimethylbenzene	ND	0.035	0.0086		ND	0.17	0.702	2/23/16	3:45	TPH
1,3,5-Trimethylbenzene	ND	0.035	0.0070		ND	0.17	0.702	2/23/16	3:45	TPH
Vinyl Acetate	ND	0.70	0.018		ND	2.5	0.702	2/23/16	3:45	TPH
Vinyl Chloride	ND	0.035	0.015		ND	0.090	0.702	2/23/16	3:45	TPH
m&p-Xylene	0.062	0.070	0.018	J	0.27	0.30	0.702	2/23/16	3:45	TPH
o-Xylene	ND	0.035	0.010		ND	0.15	0.702	2/23/16	3:45	TPH

Surrogates	% Recovery	% REC Limits	
4-Bromofluorobenzene (1)	100	70-130	2/23/16 3:45
4-Bromofluorobenzene (2)	97.5	70-130	2/23/16 3:45

ANALYTICAL RESULTS

Project Location: Textron Gorham - Providence, RI
 Date Received: 2/18/2016
Field Sample #: AA-1-021816
Sample ID: 16B0765-08
 Sample Matrix: Ambient Air
 Sampled: 2/18/2016 08:01

Sample Description/Location:
 Sub Description/Location:
 Canister ID: 1841
 Canister Size: 6 liter
 Flow Controller ID: 4088
 Sample Type: 30 min

Work Order: 16B0765
 Initial Vacuum(in Hg): -28
 Final Vacuum(in Hg): -7
 Receipt Vacuum(in Hg): -6.2
 Flow Controller Type: Fixed-Orifice
 Flow Controller Calibration
 RPD Pre and Post-Sampling:

EPA TO-15

Analyte	ppbv			Flag	ug/m3		Dilution	Date/Time		Analyst
	Results	RL	MDL		Results	RL		Analized		
Acetone	2.6	1.4	0.49		6.3	3.3	0.702	2/23/16	4:29	TPH
Benzene	0.14	0.035	0.018		0.45	0.11	0.702	2/23/16	4:29	TPH
Benzyl chloride	ND	0.035	0.0068		ND	0.18	0.702	2/23/16	4:29	TPH
Bromodichloromethane	ND	0.035	0.0076		ND	0.24	0.702	2/23/16	4:29	TPH
Bromoform	ND	0.035	0.0067		ND	0.36	0.702	2/23/16	4:29	TPH
Bromomethane	ND	0.035	0.024	V-05	ND	0.14	0.702	2/23/16	4:29	TPH
1,3-Butadiene	ND	0.035	0.018		ND	0.078	0.702	2/23/16	4:29	TPH
2-Butanone (MEK)	0.24	1.4	0.026	J	0.69	4.1	0.702	2/23/16	4:29	TPH
Carbon Disulfide	ND	0.35	0.012		ND	1.1	0.702	2/23/16	4:29	TPH
Carbon Tetrachloride	0.061	0.035	0.0085		0.38	0.22	0.702	2/23/16	4:29	TPH
Chlorobenzene	ND	0.035	0.012		ND	0.16	0.702	2/23/16	4:29	TPH
Chloroethane	ND	0.035	0.013		ND	0.093	0.702	2/23/16	4:29	TPH
Chloroform	ND	0.035	0.0082		ND	0.17	0.702	2/23/16	4:29	TPH
Chloromethane	0.50	0.070	0.015		1.0	0.14	0.702	2/23/16	4:29	TPH
Cyclohexane	ND	0.035	0.020		ND	0.12	0.702	2/23/16	4:29	TPH
Dibromochloromethane	ND	0.035	0.0093		ND	0.30	0.702	2/23/16	4:29	TPH
1,2-Dibromoethane (EDB)	ND	0.035	0.0079		ND	0.27	0.702	2/23/16	4:29	TPH
1,2-Dichlorobenzene	ND	0.035	0.0093		ND	0.21	0.702	2/23/16	4:29	TPH
1,3-Dichlorobenzene	ND	0.035	0.0078		ND	0.21	0.702	2/23/16	4:29	TPH
1,4-Dichlorobenzene	ND	0.035	0.0088		ND	0.21	0.702	2/23/16	4:29	TPH
Dichlorodifluoromethane (Freon 12)	0.32	0.035	0.015		1.6	0.17	0.702	2/23/16	4:29	TPH
1,1-Dichloroethane	ND	0.035	0.0099		ND	0.14	0.702	2/23/16	4:29	TPH
1,2-Dichloroethane	ND	0.035	0.0098		ND	0.14	0.702	2/23/16	4:29	TPH
1,1-Dichloroethylene	ND	0.035	0.0086		ND	0.14	0.702	2/23/16	4:29	TPH
cis-1,2-Dichloroethylene	ND	0.035	0.013		ND	0.14	0.702	2/23/16	4:29	TPH
trans-1,2-Dichloroethylene	ND	0.035	0.0093		ND	0.14	0.702	2/23/16	4:29	TPH
1,2-Dichloropropane	ND	0.035	0.012		ND	0.16	0.702	2/23/16	4:29	TPH
cis-1,3-Dichloropropene	ND	0.035	0.0093		ND	0.16	0.702	2/23/16	4:29	TPH
trans-1,3-Dichloropropene	ND	0.035	0.0094		ND	0.16	0.702	2/23/16	4:29	TPH
Ethanol	1.3	1.4	0.63	J	2.5	2.6	0.702	2/23/16	4:29	TPH
Ethyl Acetate	0.12	0.035	0.026		0.42	0.13	0.702	2/23/16	4:29	TPH
Ethylbenzene	ND	0.035	0.0097		ND	0.15	0.702	2/23/16	4:29	TPH
4-Ethyltoluene	ND	0.035	0.0079		ND	0.17	0.702	2/23/16	4:29	TPH
Heptane	ND	0.035	0.011		ND	0.14	0.702	2/23/16	4:29	TPH
Hexachlorobutadiene	ND	0.035	0.013	V-05	ND	0.37	0.702	2/23/16	4:29	TPH
Hexane	0.081	1.4	0.062	J	0.28	4.9	0.702	2/23/16	4:29	TPH
2-Hexanone (MBK)	ND	0.035	0.0090		ND	0.14	0.702	2/23/16	4:29	TPH
Isopropanol	ND	1.4	0.043		ND	3.4	0.702	2/23/16	4:29	TPH

ANALYTICAL RESULTS

Project Location: Textron Gorham - Providence, RI
 Date Received: 2/18/2016
Field Sample #: AA-1-021816
Sample ID: 16B0765-08
 Sample Matrix: Ambient Air
 Sampled: 2/18/2016 08:01

Sample Description/Location:
 Sub Description/Location:
 Canister ID: 1841
 Canister Size: 6 liter
 Flow Controller ID: 4088
 Sample Type: 30 min

Work Order: 16B0765
 Initial Vacuum(in Hg): -28
 Final Vacuum(in Hg): -7
 Receipt Vacuum(in Hg): -6.2
 Flow Controller Type: Fixed-Orifice
 Flow Controller Calibration
 RPD Pre and Post-Sampling:

EPA TO-15

Analyte	Results	ppbv		Flag	ug/m3		Dilution	Date/Time		Analyst
		RL	MDL		Results	RL		Analyzed		
Methyl tert-Butyl Ether (MTBE)	ND	0.035	0.011		ND	0.13	0.702	2/23/16	4:29	TPH
Methylene Chloride	0.12	0.35	0.043	J	0.43	1.2	0.702	2/23/16	4:29	TPH
Methyl methacrylate	ND	0.035	0.011		ND	0.14	0.702	2/23/16	4:29	TPH
4-Methyl-2-pentanone (MIBK)	ND	0.035	0.0084		ND	0.14	0.702	2/23/16	4:29	TPH
Propene	ND	1.4	0.11		ND	2.4	0.702	2/23/16	4:29	TPH
Styrene	ND	0.035	0.0068		ND	0.15	0.702	2/23/16	4:29	TPH
1,1,1,2-Tetrachloroethane	ND	0.064	0.023		ND	0.44	0.702	2/23/16	4:29	TPH
1,1,2,2-Tetrachloroethane	ND	0.035	0.0084		ND	0.24	0.702	2/23/16	4:29	TPH
Tetrachloroethylene	ND	0.035	0.010		ND	0.24	0.702	2/23/16	4:29	TPH
Tetrahydrofuran	ND	0.035	0.015		ND	0.10	0.702	2/23/16	4:29	TPH
Toluene	0.20	0.035	0.011		0.75	0.13	0.702	2/23/16	4:29	TPH
1,2,4-Trichlorobenzene	ND	0.035	0.013	V-05	ND	0.26	0.702	2/23/16	4:29	TPH
1,1,1-Trichloroethane	ND	0.035	0.0063		ND	0.19	0.702	2/23/16	4:29	TPH
1,1,2-Trichloroethane	ND	0.035	0.011		ND	0.19	0.702	2/23/16	4:29	TPH
Trichloroethylene	ND	0.035	0.010		ND	0.19	0.702	2/23/16	4:29	TPH
Trichlorofluoromethane (Freon 11)	0.20	0.14	0.012		1.1	0.79	0.702	2/23/16	4:29	TPH
1,1,2-Trichloro-1,2,2-trifluoroethane (Freon 113)	0.066	0.14	0.0098	J	0.51	1.1	0.702	2/23/16	4:29	TPH
1,2,4-Trimethylbenzene	ND	0.035	0.0086		ND	0.17	0.702	2/23/16	4:29	TPH
1,3,5-Trimethylbenzene	ND	0.035	0.0070		ND	0.17	0.702	2/23/16	4:29	TPH
Vinyl Acetate	ND	0.70	0.018		ND	2.5	0.702	2/23/16	4:29	TPH
Vinyl Chloride	ND	0.035	0.015		ND	0.090	0.702	2/23/16	4:29	TPH
m&p-Xylene	0.062	0.070	0.018	J	0.27	0.30	0.702	2/23/16	4:29	TPH
o-Xylene	ND	0.035	0.010		ND	0.15	0.702	2/23/16	4:29	TPH

Surrogates	% Recovery	% REC Limits	
4-Bromofluorobenzene (1)	99.5	70-130	2/23/16 4:29
4-Bromofluorobenzene (2)	95.8	70-130	2/23/16 4:29

ANALYTICAL RESULTS

Project Location: Textron Gorham - Providence, RI
 Date Received: 2/18/2016
Field Sample #: EW-5-021816
Sample ID: 16B0765-09
 Sample Matrix: Sub Slab
 Sampled: 2/18/2016 08:32

Sample Description/Location:
 Sub Description/Location:
 Canister ID: 1699
 Canister Size: 6 liter
 Flow Controller ID: 4089
 Sample Type: 30 min

Work Order: 16B0765
 Initial Vacuum(in Hg): -28
 Final Vacuum(in Hg): -8
 Receipt Vacuum(in Hg): -8.7
 Flow Controller Type: Fixed-Orifice
 Flow Controller Calibration
 RPD Pre and Post-Sampling:

EPA TO-15

Analyte	ppbv			Flag	ug/m3		Dilution	Date/Time		Analyst
	Results	RL	MDL		Results	RL		Analized		
Acetone	24	8.0	2.8		58	19	4	2/23/16	6:34	TPH
Benzene	0.88	0.20	0.10		2.8	0.64	4	2/23/16	6:34	TPH
Benzyl chloride	ND	0.20	0.039		ND	1.0	4	2/23/16	6:34	TPH
Bromodichloromethane	ND	0.20	0.044		ND	1.3	4	2/23/16	6:34	TPH
Bromoform	ND	0.20	0.038		ND	2.1	4	2/23/16	6:34	TPH
Bromomethane	ND	0.20	0.14	V-05	ND	0.78	4	2/23/16	6:34	TPH
1,3-Butadiene	ND	0.20	0.10		ND	0.44	4	2/23/16	6:34	TPH
2-Butanone (MEK)	43	8.0	0.15		130	24	4	2/23/16	6:34	TPH
Carbon Disulfide	2.0	2.0	0.069	J	6.1	6.2	4	2/23/16	6:34	TPH
Carbon Tetrachloride	ND	0.20	0.048		ND	1.3	4	2/23/16	6:34	TPH
Chlorobenzene	ND	0.20	0.069		ND	0.92	4	2/23/16	6:34	TPH
Chloroethane	ND	0.20	0.076		ND	0.53	4	2/23/16	6:34	TPH
Chloroform	ND	0.20	0.047		ND	0.98	4	2/23/16	6:34	TPH
Chloromethane	ND	0.40	0.088		ND	0.83	4	2/23/16	6:34	TPH
Cyclohexane	ND	0.20	0.11		ND	0.69	4	2/23/16	6:34	TPH
Dibromochloromethane	ND	0.20	0.053		ND	1.7	4	2/23/16	6:34	TPH
1,2-Dibromoethane (EDB)	ND	0.20	0.045		ND	1.5	4	2/23/16	6:34	TPH
1,2-Dichlorobenzene	ND	0.20	0.053		ND	1.2	4	2/23/16	6:34	TPH
1,3-Dichlorobenzene	ND	0.20	0.044		ND	1.2	4	2/23/16	6:34	TPH
1,4-Dichlorobenzene	ND	0.20	0.050		ND	1.2	4	2/23/16	6:34	TPH
Dichlorodifluoromethane (Freon 12)	0.48	0.20	0.087		2.4	0.99	4	2/23/16	6:34	TPH
1,1-Dichloroethane	0.70	0.20	0.056		2.8	0.81	4	2/23/16	6:34	TPH
1,2-Dichloroethane	ND	0.20	0.056		ND	0.81	4	2/23/16	6:34	TPH
1,1-Dichloroethylene	0.21	0.20	0.049		0.84	0.79	4	2/23/16	6:34	TPH
cis-1,2-Dichloroethylene	ND	0.20	0.076		ND	0.79	4	2/23/16	6:34	TPH
trans-1,2-Dichloroethylene	ND	0.20	0.053		ND	0.79	4	2/23/16	6:34	TPH
1,2-Dichloropropane	ND	0.20	0.069		ND	0.92	4	2/23/16	6:34	TPH
cis-1,3-Dichloropropene	ND	0.20	0.053		ND	0.91	4	2/23/16	6:34	TPH
trans-1,3-Dichloropropene	ND	0.20	0.054		ND	0.91	4	2/23/16	6:34	TPH
Ethanol	15	8.0	3.6		28	15	4	2/23/16	6:34	TPH
Ethyl Acetate	ND	0.20	0.15		ND	0.72	4	2/23/16	6:34	TPH
Ethylbenzene	ND	0.20	0.055		ND	0.87	4	2/23/16	6:34	TPH
4-Ethyltoluene	ND	0.20	0.045		ND	0.98	4	2/23/16	6:34	TPH
Heptane	ND	0.20	0.065		ND	0.82	4	2/23/16	6:34	TPH
Hexachlorobutadiene	ND	0.20	0.075	V-05	ND	2.1	4	2/23/16	6:34	TPH
Hexane	ND	8.0	0.35		ND	28	4	2/23/16	6:34	TPH
2-Hexanone (MBK)	ND	0.20	0.051		ND	0.82	4	2/23/16	6:34	TPH
Isopropanol	ND	8.0	0.25		ND	20	4	2/23/16	6:34	TPH

ANALYTICAL RESULTS

Project Location: Textron Gorham - Providence, RI
 Date Received: 2/18/2016
Field Sample #: EW-5-021816
Sample ID: 16B0765-09
 Sample Matrix: Sub Slab
 Sampled: 2/18/2016 08:32

Sample Description/Location:
 Sub Description/Location:
 Canister ID: 1699
 Canister Size: 6 liter
 Flow Controller ID: 4089
 Sample Type: 30 min

Work Order: 16B0765
 Initial Vacuum(in Hg): -28
 Final Vacuum(in Hg): -8
 Receipt Vacuum(in Hg): -8.7
 Flow Controller Type: Fixed-Orifice
 Flow Controller Calibration
 RPD Pre and Post-Sampling:

EPA TO-15

Analyte	Results	ppbv		Flag	ug/m3		Dilution	Date/Time		Analyst
		RL	MDL		Results	RL		Analyzed		
Methyl tert-Butyl Ether (MTBE)	ND	0.20	0.062		ND	0.72	4	2/23/16	6:34	TPH
Methylene Chloride	ND	2.0	0.24		ND	6.9	4	2/23/16	6:34	TPH
Methyl methacrylate	ND	0.20	0.061		ND	0.82	4	2/23/16	6:34	TPH
4-Methyl-2-pentanone (MIBK)	ND	0.20	0.048		ND	0.82	4	2/23/16	6:34	TPH
Propene	ND	8.0	0.61		ND	14	4	2/23/16	6:34	TPH
Styrene	ND	0.20	0.039		ND	0.85	4	2/23/16	6:34	TPH
1,1,1,2-Tetrachloroethane	ND	0.36	0.13		ND	2.5	4	2/23/16	6:34	TPH
1,1,2,2-Tetrachloroethane	ND	0.20	0.048		ND	1.4	4	2/23/16	6:34	TPH
Tetrachloroethylene	ND	0.20	0.057		ND	1.4	4	2/23/16	6:34	TPH
Tetrahydrofuran	86	0.20	0.084		250	0.59	4	2/23/16	6:34	TPH
Toluene	0.23	0.20	0.062		0.86	0.75	4	2/23/16	6:34	TPH
1,2,4-Trichlorobenzene	ND	0.20	0.076	V-05	ND	1.5	4	2/23/16	6:34	TPH
1,1,1-Trichloroethane	2.7	0.20	0.036		15	1.1	4	2/23/16	6:34	TPH
1,1,2-Trichloroethane	ND	0.20	0.061		ND	1.1	4	2/23/16	6:34	TPH
Trichloroethylene	6.8	0.20	0.059		37	1.1	4	2/23/16	6:34	TPH
Trichlorofluoromethane (Freon 11)	0.36	0.80	0.070	J	2.0	4.5	4	2/23/16	6:34	TPH
1,1,2-Trichloro-1,2,2-trifluoroethane (Freon 113)	ND	0.80	0.056		ND	6.1	4	2/23/16	6:34	TPH
1,2,4-Trimethylbenzene	ND	0.20	0.049		ND	0.98	4	2/23/16	6:34	TPH
1,3,5-Trimethylbenzene	ND	0.20	0.040		ND	0.98	4	2/23/16	6:34	TPH
Vinyl Acetate	ND	4.0	0.10		ND	14	4	2/23/16	6:34	TPH
Vinyl Chloride	ND	0.20	0.086		ND	0.51	4	2/23/16	6:34	TPH
m&p-Xylene	ND	0.40	0.10		ND	1.7	4	2/23/16	6:34	TPH
o-Xylene	ND	0.20	0.058		ND	0.87	4	2/23/16	6:34	TPH

Surrogates	% Recovery	% REC Limits	
4-Bromofluorobenzene (1)	101	70-130	2/23/16 6:34
4-Bromofluorobenzene (2)	92.3	70-130	2/23/16 6:34

ANALYTICAL RESULTS

Project Location: Textron Gorham - Providence, RI
 Date Received: 2/18/2016
Field Sample #: EW-6-021816
Sample ID: 16B0765-10
 Sample Matrix: Sub Slab
 Sampled: 2/18/2016 09:47

Sample Description/Location:
 Sub Description/Location:
 Canister ID: 1169
 Canister Size: 6 liter
 Flow Controller ID: 4292
 Sample Type: 30 min

Work Order: 16B0765
 Initial Vacuum(in Hg): -28
 Final Vacuum(in Hg): -6
 Receipt Vacuum(in Hg): -5.9
 Flow Controller Type: Fixed-Orifice
 Flow Controller Calibration
 RPD Pre and Post-Sampling:

EPA TO-15

Analyte	ppbv			Flag	ug/m3		Dilution	Date/Time		Analyst
	Results	RL	MDL		Results	RL		Analized		
Acetone	14	8.0	2.8		33	19	4	2/23/16	7:51	TPH
Benzene	ND	0.20	0.10		ND	0.64	4	2/23/16	7:51	TPH
Benzyl chloride	ND	0.20	0.039		ND	1.0	4	2/23/16	7:51	TPH
Bromodichloromethane	ND	0.20	0.044		ND	1.3	4	2/23/16	7:51	TPH
Bromoform	ND	0.20	0.038		ND	2.1	4	2/23/16	7:51	TPH
Bromomethane	ND	0.20	0.14	V-05	ND	0.78	4	2/23/16	7:51	TPH
1,3-Butadiene	ND	0.20	0.10		ND	0.44	4	2/23/16	7:51	TPH
2-Butanone (MEK)	2.1	8.0	0.15	J	6.1	24	4	2/23/16	7:51	TPH
Carbon Disulfide	1.9	2.0	0.069	J	6.0	6.2	4	2/23/16	7:51	TPH
Carbon Tetrachloride	ND	0.20	0.048		ND	1.3	4	2/23/16	7:51	TPH
Chlorobenzene	ND	0.20	0.069		ND	0.92	4	2/23/16	7:51	TPH
Chloroethane	ND	0.20	0.076		ND	0.53	4	2/23/16	7:51	TPH
Chloroform	ND	0.20	0.047		ND	0.98	4	2/23/16	7:51	TPH
Chloromethane	0.69	0.40	0.088		1.4	0.83	4	2/23/16	7:51	TPH
Cyclohexane	ND	0.20	0.11		ND	0.69	4	2/23/16	7:51	TPH
Dibromochloromethane	ND	0.20	0.053		ND	1.7	4	2/23/16	7:51	TPH
1,2-Dibromoethane (EDB)	ND	0.20	0.045		ND	1.5	4	2/23/16	7:51	TPH
1,2-Dichlorobenzene	ND	0.20	0.053		ND	1.2	4	2/23/16	7:51	TPH
1,3-Dichlorobenzene	ND	0.20	0.044		ND	1.2	4	2/23/16	7:51	TPH
1,4-Dichlorobenzene	ND	0.20	0.050		ND	1.2	4	2/23/16	7:51	TPH
Dichlorodifluoromethane (Freon 12)	0.50	0.20	0.087		2.5	0.99	4	2/23/16	7:51	TPH
1,1-Dichloroethane	0.42	0.20	0.056		1.7	0.81	4	2/23/16	7:51	TPH
1,2-Dichloroethane	ND	0.20	0.056		ND	0.81	4	2/23/16	7:51	TPH
1,1-Dichloroethylene	ND	0.20	0.049		ND	0.79	4	2/23/16	7:51	TPH
cis-1,2-Dichloroethylene	ND	0.20	0.076		ND	0.79	4	2/23/16	7:51	TPH
trans-1,2-Dichloroethylene	ND	0.20	0.053		ND	0.79	4	2/23/16	7:51	TPH
1,2-Dichloropropane	ND	0.20	0.069		ND	0.92	4	2/23/16	7:51	TPH
cis-1,3-Dichloropropene	ND	0.20	0.053		ND	0.91	4	2/23/16	7:51	TPH
trans-1,3-Dichloropropene	ND	0.20	0.054		ND	0.91	4	2/23/16	7:51	TPH
Ethanol	ND	8.0	3.6		ND	15	4	2/23/16	7:51	TPH
Ethyl Acetate	ND	0.20	0.15		ND	0.72	4	2/23/16	7:51	TPH
Ethylbenzene	ND	0.20	0.055		ND	0.87	4	2/23/16	7:51	TPH
4-Ethyltoluene	ND	0.20	0.045		ND	0.98	4	2/23/16	7:51	TPH
Heptane	ND	0.20	0.065		ND	0.82	4	2/23/16	7:51	TPH
Hexachlorobutadiene	ND	0.20	0.075	V-05	ND	2.1	4	2/23/16	7:51	TPH
Hexane	ND	8.0	0.35		ND	28	4	2/23/16	7:51	TPH
2-Hexanone (MBK)	ND	0.20	0.051		ND	0.82	4	2/23/16	7:51	TPH
Isopropanol	ND	8.0	0.25		ND	20	4	2/23/16	7:51	TPH

ANALYTICAL RESULTS

Project Location: Textron Gorham - Providence, RI
 Date Received: 2/18/2016
Field Sample #: EW-6-021816
Sample ID: 16B0765-10
 Sample Matrix: Sub Slab
 Sampled: 2/18/2016 09:47

Sample Description/Location:
 Sub Description/Location:
 Canister ID: 1169
 Canister Size: 6 liter
 Flow Controller ID: 4292
 Sample Type: 30 min

Work Order: 16B0765
 Initial Vacuum(in Hg): -28
 Final Vacuum(in Hg): -6
 Receipt Vacuum(in Hg): -5.9
 Flow Controller Type: Fixed-Orifice
 Flow Controller Calibration
 RPD Pre and Post-Sampling:

EPA TO-15

Analyte	Results	ppbv		Flag	ug/m3		Dilution	Date/Time		Analyst
		RL	MDL		Results	RL		Analyzed		
Methyl tert-Butyl Ether (MTBE)	ND	0.20	0.062		ND	0.72	4	2/23/16	7:51	TPH
Methylene Chloride	ND	2.0	0.24		ND	6.9	4	2/23/16	7:51	TPH
Methyl methacrylate	ND	0.20	0.061		ND	0.82	4	2/23/16	7:51	TPH
4-Methyl-2-pentanone (MIBK)	ND	0.20	0.048		ND	0.82	4	2/23/16	7:51	TPH
Propene	ND	8.0	0.61		ND	14	4	2/23/16	7:51	TPH
Styrene	ND	0.20	0.039		ND	0.85	4	2/23/16	7:51	TPH
1,1,1,2-Tetrachloroethane	ND	0.36	0.13		ND	2.5	4	2/23/16	7:51	TPH
1,1,2,2-Tetrachloroethane	ND	0.20	0.048		ND	1.4	4	2/23/16	7:51	TPH
Tetrachloroethylene	ND	0.20	0.057		ND	1.4	4	2/23/16	7:51	TPH
Tetrahydrofuran	47	0.20	0.084		140	0.59	4	2/23/16	7:51	TPH
Toluene	ND	0.20	0.062		ND	0.75	4	2/23/16	7:51	TPH
1,2,4-Trichlorobenzene	ND	0.20	0.076	V-05	ND	1.5	4	2/23/16	7:51	TPH
1,1,1-Trichloroethane	1.9	0.20	0.036		10	1.1	4	2/23/16	7:51	TPH
1,1,2-Trichloroethane	ND	0.20	0.061		ND	1.1	4	2/23/16	7:51	TPH
Trichloroethylene	4.6	0.20	0.059		25	1.1	4	2/23/16	7:51	TPH
Trichlorofluoromethane (Freon 11)	1.3	0.80	0.070		7.3	4.5	4	2/23/16	7:51	TPH
1,1,2-Trichloro-1,2,2-trifluoroethane (Freon 113)	ND	0.80	0.056		ND	6.1	4	2/23/16	7:51	TPH
1,2,4-Trimethylbenzene	ND	0.20	0.049		ND	0.98	4	2/23/16	7:51	TPH
1,3,5-Trimethylbenzene	ND	0.20	0.040		ND	0.98	4	2/23/16	7:51	TPH
Vinyl Acetate	ND	4.0	0.10		ND	14	4	2/23/16	7:51	TPH
Vinyl Chloride	ND	0.20	0.086		ND	0.51	4	2/23/16	7:51	TPH
m&p-Xylene	ND	0.40	0.10		ND	1.7	4	2/23/16	7:51	TPH
o-Xylene	ND	0.20	0.058		ND	0.87	4	2/23/16	7:51	TPH

Surrogates	% Recovery	% REC Limits	
4-Bromofluorobenzene (1)	101	70-130	2/23/16 7:51
4-Bromofluorobenzene (2)	91.0	70-130	2/23/16 7:51

ANALYTICAL RESULTS

Project Location: Textron Gorham - Providence, RI
 Date Received: 2/18/2016
Field Sample #: EW-7-021816
Sample ID: 16B0765-11
 Sample Matrix: Sub Slab
 Sampled: 2/18/2016 10:04

Sample Description/Location:
 Sub Description/Location:
 Canister ID: 1617
 Canister Size: 6 liter
 Flow Controller ID: 4301
 Sample Type: 30 min

Work Order: 16B0765
 Initial Vacuum(in Hg): -28
 Final Vacuum(in Hg): -15
 Receipt Vacuum(in Hg): -17.4
 Flow Controller Type: Fixed-Orifice
 Flow Controller Calibration
 RPD Pre and Post-Sampling:

EPA TO-15

Analyte	ppbv			Flag	ug/m3		Dilution	Date/Time		Analyst
	Results	RL	MDL		Results	RL		Analized		
Acetone	12	8.0	2.8		29	19	4	2/23/16	9:08	TPH
Benzene	0.39	0.20	0.10		1.2	0.64	4	2/23/16	9:08	TPH
Benzyl chloride	ND	0.20	0.039		ND	1.0	4	2/23/16	9:08	TPH
Bromodichloromethane	ND	0.20	0.044		ND	1.3	4	2/23/16	9:08	TPH
Bromoform	ND	0.20	0.038		ND	2.1	4	2/23/16	9:08	TPH
Bromomethane	ND	0.20	0.14	V-05	ND	0.78	4	2/23/16	9:08	TPH
1,3-Butadiene	ND	0.20	0.10		ND	0.44	4	2/23/16	9:08	TPH
2-Butanone (MEK)	23	8.0	0.15		67	24	4	2/23/16	9:08	TPH
Carbon Disulfide	ND	2.0	0.069		ND	6.2	4	2/23/16	9:08	TPH
Carbon Tetrachloride	ND	0.20	0.048		ND	1.3	4	2/23/16	9:08	TPH
Chlorobenzene	ND	0.20	0.069		ND	0.92	4	2/23/16	9:08	TPH
Chloroethane	ND	0.20	0.076		ND	0.53	4	2/23/16	9:08	TPH
Chloroform	ND	0.20	0.047		ND	0.98	4	2/23/16	9:08	TPH
Chloromethane	ND	0.40	0.088		ND	0.83	4	2/23/16	9:08	TPH
Cyclohexane	ND	0.20	0.11		ND	0.69	4	2/23/16	9:08	TPH
Dibromochloromethane	ND	0.20	0.053		ND	1.7	4	2/23/16	9:08	TPH
1,2-Dibromoethane (EDB)	ND	0.20	0.045		ND	1.5	4	2/23/16	9:08	TPH
1,2-Dichlorobenzene	ND	0.20	0.053		ND	1.2	4	2/23/16	9:08	TPH
1,3-Dichlorobenzene	ND	0.20	0.044		ND	1.2	4	2/23/16	9:08	TPH
1,4-Dichlorobenzene	ND	0.20	0.050		ND	1.2	4	2/23/16	9:08	TPH
Dichlorodifluoromethane (Freon 12)	0.41	0.20	0.087		2.0	0.99	4	2/23/16	9:08	TPH
1,1-Dichloroethane	ND	0.20	0.056		ND	0.81	4	2/23/16	9:08	TPH
1,2-Dichloroethane	ND	0.20	0.056		ND	0.81	4	2/23/16	9:08	TPH
1,1-Dichloroethylene	ND	0.20	0.049		ND	0.79	4	2/23/16	9:08	TPH
cis-1,2-Dichloroethylene	ND	0.20	0.076		ND	0.79	4	2/23/16	9:08	TPH
trans-1,2-Dichloroethylene	ND	0.20	0.053		ND	0.79	4	2/23/16	9:08	TPH
1,2-Dichloropropane	ND	0.20	0.069		ND	0.92	4	2/23/16	9:08	TPH
cis-1,3-Dichloropropene	ND	0.20	0.053		ND	0.91	4	2/23/16	9:08	TPH
trans-1,3-Dichloropropene	ND	0.20	0.054		ND	0.91	4	2/23/16	9:08	TPH
Ethanol	9.8	8.0	3.6		18	15	4	2/23/16	9:08	TPH
Ethyl Acetate	ND	0.20	0.15		ND	0.72	4	2/23/16	9:08	TPH
Ethylbenzene	ND	0.20	0.055		ND	0.87	4	2/23/16	9:08	TPH
4-Ethyltoluene	ND	0.20	0.045		ND	0.98	4	2/23/16	9:08	TPH
Heptane	ND	0.20	0.065		ND	0.82	4	2/23/16	9:08	TPH
Hexachlorobutadiene	ND	0.20	0.075	V-05	ND	2.1	4	2/23/16	9:08	TPH
Hexane	ND	8.0	0.35		ND	28	4	2/23/16	9:08	TPH
2-Hexanone (MBK)	ND	0.20	0.051		ND	0.82	4	2/23/16	9:08	TPH
Isopropanol	2.6	8.0	0.25	J	6.4	20	4	2/23/16	9:08	TPH

ANALYTICAL RESULTS

Project Location: Textron Gorham - Providence, RI
 Date Received: 2/18/2016
Field Sample #: EW-7-021816
Sample ID: 16B0765-11
 Sample Matrix: Sub Slab
 Sampled: 2/18/2016 10:04

Sample Description/Location:
 Sub Description/Location:
 Canister ID: 1617
 Canister Size: 6 liter
 Flow Controller ID: 4301
 Sample Type: 30 min

Work Order: 16B0765
 Initial Vacuum(in Hg): -28
 Final Vacuum(in Hg): -15
 Receipt Vacuum(in Hg): -17.4
 Flow Controller Type: Fixed-Orifice
 Flow Controller Calibration
 RPD Pre and Post-Sampling:

EPA TO-15

Analyte	Results	ppbv		Flag	ug/m3		Dilution	Date/Time		Analyst
		RL	MDL		Results	RL		Analyzed		
Methyl tert-Butyl Ether (MTBE)	ND	0.20	0.062		ND	0.72	4	2/23/16	9:08	TPH
Methylene Chloride	0.41	2.0	0.24	J	1.4	6.9	4	2/23/16	9:08	TPH
Methyl methacrylate	ND	0.20	0.061		ND	0.82	4	2/23/16	9:08	TPH
4-Methyl-2-pentanone (MIBK)	ND	0.20	0.048		ND	0.82	4	2/23/16	9:08	TPH
Propene	ND	8.0	0.61		ND	14	4	2/23/16	9:08	TPH
Styrene	ND	0.20	0.039		ND	0.85	4	2/23/16	9:08	TPH
1,1,1,2-Tetrachloroethane	ND	0.36	0.13		ND	2.5	4	2/23/16	9:08	TPH
1,1,2,2-Tetrachloroethane	ND	0.20	0.048		ND	1.4	4	2/23/16	9:08	TPH
Tetrachloroethylene	0.40	0.20	0.057		2.7	1.4	4	2/23/16	9:08	TPH
Tetrahydrofuran	13	0.20	0.084		38	0.59	4	2/23/16	9:08	TPH
Toluene	ND	0.20	0.062		ND	0.75	4	2/23/16	9:08	TPH
1,2,4-Trichlorobenzene	ND	0.20	0.076	V-05	ND	1.5	4	2/23/16	9:08	TPH
1,1,1-Trichloroethane	ND	0.20	0.036		ND	1.1	4	2/23/16	9:08	TPH
1,1,2-Trichloroethane	ND	0.20	0.061		ND	1.1	4	2/23/16	9:08	TPH
Trichloroethylene	1.2	0.20	0.059		6.2	1.1	4	2/23/16	9:08	TPH
Trichlorofluoromethane (Freon 11)	4.0	0.80	0.070		23	4.5	4	2/23/16	9:08	TPH
1,1,2-Trichloro-1,2,2-trifluoroethane (Freon 113)	ND	0.80	0.056		ND	6.1	4	2/23/16	9:08	TPH
1,2,4-Trimethylbenzene	ND	0.20	0.049		ND	0.98	4	2/23/16	9:08	TPH
1,3,5-Trimethylbenzene	ND	0.20	0.040		ND	0.98	4	2/23/16	9:08	TPH
Vinyl Acetate	ND	4.0	0.10		ND	14	4	2/23/16	9:08	TPH
Vinyl Chloride	ND	0.20	0.086		ND	0.51	4	2/23/16	9:08	TPH
m&p-Xylene	ND	0.40	0.10		ND	1.7	4	2/23/16	9:08	TPH
o-Xylene	ND	0.20	0.058		ND	0.87	4	2/23/16	9:08	TPH

Surrogates	% Recovery	% REC Limits	
4-Bromofluorobenzene (1)	101	70-130	2/23/16 9:08
4-Bromofluorobenzene (2)	89.0	70-130	2/23/16 9:08

ANALYTICAL RESULTS

Project Location: Textron Gorham - Providence, RI
 Date Received: 2/18/2016
Field Sample #: EW-combined-021816
Sample ID: 16B0765-12
 Sample Matrix: Sub Slab
 Sampled: 2/18/2016 08:38

Sample Description/Location:
 Sub Description/Location:
 Canister ID: 1846
 Canister Size: 6 liter
 Flow Controller ID: 4195
 Sample Type: 30 min

Work Order: 16B0765
 Initial Vacuum(in Hg): -30
 Final Vacuum(in Hg): -5
 Receipt Vacuum(in Hg): -4.2
 Flow Controller Type: Fixed-Orifice
 Flow Controller Calibration
 RPD Pre and Post-Sampling:

EPA TO-15

Analyte	Results	ppbv		Flag	ug/m3		Dilution	Date/Time		Analyst
		RL	MDL		Results	RL		Analized		
Acetone	ND	8.0	2.8		ND	19	4	2/23/16 10:25	TPH	
Benzene	ND	0.20	0.10		ND	0.64	4	2/23/16 10:25	TPH	
Benzyl chloride	ND	0.20	0.039		ND	1.0	4	2/23/16 10:25	TPH	
Bromodichloromethane	ND	0.20	0.044		ND	1.3	4	2/23/16 10:25	TPH	
Bromoform	ND	0.20	0.038		ND	2.1	4	2/23/16 10:25	TPH	
Bromomethane	ND	0.20	0.14	V-05	ND	0.78	4	2/23/16 10:25	TPH	
1,3-Butadiene	ND	0.20	0.10		ND	0.44	4	2/23/16 10:25	TPH	
2-Butanone (MEK)	ND	8.0	0.15		ND	24	4	2/23/16 10:25	TPH	
Carbon Disulfide	ND	2.0	0.069		ND	6.2	4	2/23/16 10:25	TPH	
Carbon Tetrachloride	ND	0.20	0.048		ND	1.3	4	2/23/16 10:25	TPH	
Chlorobenzene	ND	0.20	0.069		ND	0.92	4	2/23/16 10:25	TPH	
Chloroethane	ND	0.20	0.076		ND	0.53	4	2/23/16 10:25	TPH	
Chloroform	0.32	0.20	0.047		1.6	0.98	4	2/23/16 10:25	TPH	
Chloromethane	ND	0.40	0.088		ND	0.83	4	2/23/16 10:25	TPH	
Cyclohexane	ND	0.20	0.11		ND	0.69	4	2/23/16 10:25	TPH	
Dibromochloromethane	ND	0.20	0.053		ND	1.7	4	2/23/16 10:25	TPH	
1,2-Dibromoethane (EDB)	ND	0.20	0.045		ND	1.5	4	2/23/16 10:25	TPH	
1,2-Dichlorobenzene	ND	0.20	0.053		ND	1.2	4	2/23/16 10:25	TPH	
1,3-Dichlorobenzene	ND	0.20	0.044		ND	1.2	4	2/23/16 10:25	TPH	
1,4-Dichlorobenzene	ND	0.20	0.050		ND	1.2	4	2/23/16 10:25	TPH	
Dichlorodifluoromethane (Freon 12)	0.55	0.20	0.087		2.7	0.99	4	2/23/16 10:25	TPH	
1,1-Dichloroethane	6.2	0.20	0.056		25	0.81	4	2/23/16 10:25	TPH	
1,2-Dichloroethane	ND	0.20	0.056		ND	0.81	4	2/23/16 10:25	TPH	
1,1-Dichloroethylene	2.3	0.20	0.049		9.0	0.79	4	2/23/16 10:25	TPH	
cis-1,2-Dichloroethylene	3.1	0.20	0.076		12	0.79	4	2/23/16 10:25	TPH	
trans-1,2-Dichloroethylene	ND	0.20	0.053		ND	0.79	4	2/23/16 10:25	TPH	
1,2-Dichloropropane	ND	0.20	0.069		ND	0.92	4	2/23/16 10:25	TPH	
cis-1,3-Dichloropropene	ND	0.20	0.053		ND	0.91	4	2/23/16 10:25	TPH	
trans-1,3-Dichloropropene	ND	0.20	0.054		ND	0.91	4	2/23/16 10:25	TPH	
Ethanol	5.0	8.0	3.6	J	9.5	15	4	2/23/16 10:25	TPH	
Ethyl Acetate	ND	0.20	0.15		ND	0.72	4	2/23/16 10:25	TPH	
Ethylbenzene	ND	0.20	0.055		ND	0.87	4	2/23/16 10:25	TPH	
4-Ethyltoluene	ND	0.20	0.045		ND	0.98	4	2/23/16 10:25	TPH	
Heptane	ND	0.20	0.065		ND	0.82	4	2/23/16 10:25	TPH	
Hexachlorobutadiene	ND	0.20	0.075	V-05	ND	2.1	4	2/23/16 10:25	TPH	
Hexane	ND	8.0	0.35		ND	28	4	2/23/16 10:25	TPH	
2-Hexanone (MBK)	ND	0.20	0.051		ND	0.82	4	2/23/16 10:25	TPH	
Isopropanol	ND	8.0	0.25		ND	20	4	2/23/16 10:25	TPH	

ANALYTICAL RESULTS

Project Location: Textron Gorham - Providence, RI
 Date Received: 2/18/2016
Field Sample #: EW-combined-021816
Sample ID: 16B0765-12
 Sample Matrix: Sub Slab
 Sampled: 2/18/2016 08:38

Sample Description/Location:
 Sub Description/Location:
 Canister ID: 1846
 Canister Size: 6 liter
 Flow Controller ID: 4195
 Sample Type: 30 min

Work Order: 16B0765
 Initial Vacuum(in Hg): -30
 Final Vacuum(in Hg): -5
 Receipt Vacuum(in Hg): -4.2
 Flow Controller Type: Fixed-Orifice
 Flow Controller Calibration
 RPD Pre and Post-Sampling:

EPA TO-15

Analyte	Results	ppbv		Flag	ug/m3		Dilution	Date/Time		Analyst
		RL	MDL		Results	RL		Analized		
Methyl tert-Butyl Ether (MTBE)	ND	0.20	0.062		ND	0.72	4	2/23/16 10:25	TPH	
Methylene Chloride	ND	2.0	0.24		ND	6.9	4	2/23/16 10:25	TPH	
Methyl methacrylate	ND	0.20	0.061		ND	0.82	4	2/23/16 10:25	TPH	
4-Methyl-2-pentanone (MIBK)	ND	0.20	0.048		ND	0.82	4	2/23/16 10:25	TPH	
Propene	ND	8.0	0.61		ND	14	4	2/23/16 10:25	TPH	
Styrene	ND	0.20	0.039		ND	0.85	4	2/23/16 10:25	TPH	
1,1,1,2-Tetrachloroethane	ND	0.36	0.13		ND	2.5	4	2/23/16 10:25	TPH	
1,1,2,2-Tetrachloroethane	ND	0.20	0.048		ND	1.4	4	2/23/16 10:25	TPH	
Tetrachloroethylene	5.5	0.20	0.057		37	1.4	4	2/23/16 10:25	TPH	
Tetrahydrofuran	ND	0.20	0.084		ND	0.59	4	2/23/16 10:25	TPH	
Toluene	ND	0.20	0.062		ND	0.75	4	2/23/16 10:25	TPH	
1,2,4-Trichlorobenzene	ND	0.20	0.076	V-05	ND	1.5	4	2/23/16 10:25	TPH	
1,1,1-Trichloroethane	58	0.20	0.036		320	1.1	4	2/23/16 10:25	TPH	
1,1,2-Trichloroethane	ND	0.20	0.061		ND	1.1	4	2/23/16 10:25	TPH	
Trichloroethylene	38	0.20	0.059		200	1.1	4	2/23/16 10:25	TPH	
Trichlorofluoromethane (Freon 11)	16	0.80	0.070		93	4.5	4	2/23/16 10:25	TPH	
1,1,2-Trichloro-1,2,2-trifluoroethane (Freon 113)	ND	0.80	0.056		ND	6.1	4	2/23/16 10:25	TPH	
1,2,4-Trimethylbenzene	ND	0.20	0.049		ND	0.98	4	2/23/16 10:25	TPH	
1,3,5-Trimethylbenzene	ND	0.20	0.040		ND	0.98	4	2/23/16 10:25	TPH	
Vinyl Acetate	ND	4.0	0.10		ND	14	4	2/23/16 10:25	TPH	
Vinyl Chloride	ND	0.20	0.086		ND	0.51	4	2/23/16 10:25	TPH	
m&p-Xylene	ND	0.40	0.10		ND	1.7	4	2/23/16 10:25	TPH	
o-Xylene	ND	0.20	0.058		ND	0.87	4	2/23/16 10:25	TPH	

Surrogates	% Recovery	% REC Limits	
4-Bromofluorobenzene (1)	99.7	70-130	2/23/16 10:25
4-Bromofluorobenzene (2)	86.8	70-130	2/23/16 10:25

Sample Extraction Data

Prep Method: TO-15 Prep-EPA TO-15

Lab Number [Field ID]	Batch	Pressure Dilution	Pre Dilution	Pre-Dil Initial mL	Pre-Dil Final mL	Default Injection mL	Actual Injection mL	Date
16B0765-01 [IA-1-021816]	B142899	1.5	1	N/A	1000	400	855	02/22/16
16B0765-02 [IA-2-021816]	B142899	1.5	1	N/A	1000	400	855	02/22/16
16B0765-02RE1 [IA-2-021816]	B142899	1.5	1	N/A	1000	400	60	02/22/16
16B0765-03 [IA-3-021816]	B142899	1.5	1	N/A	1000	400	855	02/22/16
16B0765-04 [IA-4-021816]	B142899	1.5	1	N/A	1000	400	855	02/22/16
16B0765-04RE1 [IA-4-021816]	B142899	1.5	1	N/A	1000	400	60	02/22/16
16B0765-05 [IA-5-021816]	B142899	1.5	1	N/A	1000	400	855	02/22/16
16B0765-06 [IA-6-021816]	B142899	1.5	1	N/A	1000	400	855	02/22/16
16B0765-07 [IA-7-021816]	B142899	1.5	1	N/A	1000	400	855	02/22/16
16B0765-08 [AA-1-021816]	B142899	1.5	1	N/A	1000	400	855	02/22/16
16B0765-09 [EW-5-021816]	B142899	1.5	1	N/A	1000	400	150	02/22/16
16B0765-10 [EW-6-021816]	B142899	1.5	1	N/A	1000	400	150	02/22/16
16B0765-11 [EW-7-021816]	B142899	3	1	N/A	1000	400	300	02/22/16
16B0765-12 [EW-combined-021816]	B142899	1.5	1	N/A	1000	400	150	02/22/16

QUALITY CONTROL

Air Toxics by EPA Compendium Methods - Quality Control

Analyte	ppbv		ug/m3		Spike Level	Source	%REC	RPD	RPD Limit	Flag
	Results	RL	Results	RL	ppbv	Result	%REC	RPD		

Batch B142899 - TO-15 Prep

Blank (B142899-BLK1)

Prepared & Analyzed: 02/22/16

Acetone	ND	1.4								
Benzene	ND	0.035								
Benzyl chloride	ND	0.035								
Bromodichloromethane	ND	0.035								
Bromoform	ND	0.035								
Bromomethane	ND	0.035								V-05
1,3-Butadiene	ND	0.035								
2-Butanone (MEK)	ND	1.4								
Carbon Disulfide	ND	0.35								
Carbon Tetrachloride	ND	0.035								
Chlorobenzene	ND	0.035								
Chloroethane	ND	0.035								
Chloroform	ND	0.035								
Chloromethane	ND	0.070								
Cyclohexane	ND	0.035								
Dibromochloromethane	ND	0.035								
1,2-Dibromoethane (EDB)	ND	0.035								
1,2-Dichlorobenzene	ND	0.035								
1,3-Dichlorobenzene	ND	0.035								
1,4-Dichlorobenzene	ND	0.035								
Dichlorodifluoromethane (Freon 12)	ND	0.035								
1,1-Dichloroethane	ND	0.035								
1,2-Dichloroethane	ND	0.035								
1,1-Dichloroethylene	ND	0.035								
cis-1,2-Dichloroethylene	ND	0.035								
trans-1,2-Dichloroethylene	ND	0.035								
1,2-Dichloropropane	ND	0.035								
cis-1,3-Dichloropropene	ND	0.035								
trans-1,3-Dichloropropene	ND	0.035								
Ethanol	ND	1.4								
Ethyl Acetate	ND	0.035								
Ethylbenzene	ND	0.035								
4-Ethyltoluene	ND	0.035								
Heptane	ND	0.035								
Hexachlorobutadiene	ND	0.035								V-05
Hexane	ND	1.4								
2-Hexanone (MBK)	ND	0.035								
Isopropanol	ND	1.4								
Methyl tert-Butyl Ether (MTBE)	ND	0.035								
Methylene Chloride	ND	0.35								
Methyl methacrylate	ND	0.035								
4-Methyl-2-pentanone (MIBK)	ND	0.035								
Propene	ND	1.4								
Styrene	ND	0.035								
1,1,1,2-Tetrachloroethane	ND	0.064								
1,1,2,2-Tetrachloroethane	ND	0.035								

QUALITY CONTROL

Air Toxics by EPA Compendium Methods - Quality Control

Analyte	ppbv		ug/m3		Spike Level	Source	%REC	%REC	RPD	RPD	Flag
	Results	RL	Results	RL	ppbv	Result	Limits	RPD	Limit		

Batch B142899 - TO-15 Prep

Blank (B142899-BLK1)

Prepared & Analyzed: 02/22/16

Tetrachloroethylene	ND	0.035									
Tetrahydrofuran	ND	0.035									
Toluene	ND	0.035									
1,2,4-Trichlorobenzene	ND	0.035									V-05
1,1,1-Trichloroethane	ND	0.035									
1,1,2-Trichloroethane	ND	0.035									
Trichloroethylene	ND	0.035									
Trichlorofluoromethane (Freon 11)	ND	0.14									
1,1,2-Trichloro-1,2,2-trifluoroethane (Freon 113)	ND	0.14									
1,2,4-Trimethylbenzene	ND	0.035									
1,3,5-Trimethylbenzene	ND	0.035									
Vinyl Acetate	ND	0.70									
Vinyl Chloride	ND	0.035									
m&p-Xylene	ND	0.070									
o-Xylene	ND	0.035									
<i>Surrogate: 4-Bromofluorobenzene (1)</i>	<i>7.92</i>				<i>8.00</i>		<i>99.0</i>	<i>70-130</i>			
<i>Surrogate: 4-Bromofluorobenzene (2)</i>	<i>7.34</i>				<i>8.00</i>		<i>91.7</i>	<i>70-130</i>			

LCS (B142899-BS1)

Prepared & Analyzed: 02/22/16

Acetone	5.44				5.00		109	70-130			
Benzene	3.91				5.00		78.2	70-130			
Benzyl chloride	4.63				5.00		92.5	70-130			
Bromodichloromethane	4.63				5.00		92.7	70-130			
Bromoform	4.41				5.00		88.1	70-130			
Bromomethane	3.81				5.00		76.3	70-130			V-05
1,3-Butadiene	4.44				5.00		88.8	70-130			
2-Butanone (MEK)	3.97				5.00		79.4	70-130			
Carbon Disulfide	4.04				5.00		80.9	70-130			
Carbon Tetrachloride	4.47				5.00		89.5	70-130			
Chlorobenzene	4.34				5.00		86.8	70-130			
Chloroethane	4.75				5.00		95.0	70-130			
Chloroform	4.26				5.00		85.1	70-130			
Chloromethane	4.00				5.00		80.0	70-130			
Cyclohexane	4.01				5.00		80.2	70-130			
Dibromochloromethane	4.42				5.00		88.5	70-130			
1,2-Dibromoethane (EDB)	4.48				5.00		89.6	70-130			
1,2-Dichlorobenzene	4.55				5.00		91.0	70-130			
1,3-Dichlorobenzene	4.51				5.00		90.3	70-130			
1,4-Dichlorobenzene	4.41				5.00		88.2	70-130			
Dichlorodifluoromethane (Freon 12)	4.71				5.00		94.2	70-130			
1,1-Dichloroethane	4.20				5.00		84.0	70-130			
1,2-Dichloroethane	4.40				5.00		88.0	70-130			
1,1-Dichloroethylene	4.42				5.00		88.4	70-130			
cis-1,2-Dichloroethylene	4.30				5.00		85.9	70-130			
trans-1,2-Dichloroethylene	4.12				5.00		82.4	70-130			
1,2-Dichloropropane	4.44				5.00		88.8	70-130			

QUALITY CONTROL

Air Toxics by EPA Compendium Methods - Quality Control

Analyte	ppbv		ug/m3		Spike Level	Source	%REC	%REC	RPD	RPD	Flag
	Results	RL	Results	RL	ppbv	Result	Limits	RPD	Limit		
Batch B142899 - TO-15 Prep											
LCS (B142899-BS1)					Prepared & Analyzed: 02/22/16						
cis-1,3-Dichloropropene	4.61				5.00		92.3	70-130			
trans-1,3-Dichloropropene	4.41				5.00		88.1	70-130			
Ethanol	6.37				5.00		127	70-130			
Ethyl Acetate	4.02				5.00		80.3	70-130			
Ethylbenzene	4.55				5.00		91.1	70-130			
4-Ethyltoluene	4.60				5.00		92.0	70-130			
Heptane	4.43				5.00		88.5	70-130			
Hexachlorobutadiene	4.60				5.00		92.0	70-130			V-05
Hexane	4.32				5.00		86.3	70-130			
2-Hexanone (MBK)	4.34				5.00		86.8	70-130			
Isopropanol	6.05				5.00		121	70-130			
Methyl tert-Butyl Ether (MTBE)	3.94				5.00		78.8	70-130			
Methylene Chloride	4.12				5.00		82.4	70-130			
Methyl methacrylate	4.48				5.00		89.6	70-130			
4-Methyl-2-pentanone (MIBK)	4.44				5.00		88.8	70-130			
Propene	4.33				5.00		86.6	70-130			
Styrene	4.69				5.00		93.9	70-130			
1,1,1,2-Tetrachloroethane	0.745				0.910		81.9	70-130			
1,1,2,2-Tetrachloroethane	4.95				5.00		98.9	70-130			
Tetrachloroethylene	3.92				5.00		78.3	70-130			
Tetrahydrofuran	4.20				5.00		84.0	70-130			
Toluene	4.40				5.00		88.1	70-130			
1,2,4-Trichlorobenzene	4.82				5.00		96.4	70-130			V-05
1,1,1-Trichloroethane	4.28				5.00		85.6	70-130			
1,1,2-Trichloroethane	4.46				5.00		89.2	70-130			
Trichloroethylene	4.30				5.00		86.1	70-130			
Trichlorofluoromethane (Freon 11)	4.31				5.00		86.2	70-130			
1,1,2-Trichloro-1,2,2-trifluoroethane (Freon 113)	4.55				5.00		91.0	70-130			
1,2,4-Trimethylbenzene	4.94				5.00		98.8	70-130			
1,3,5-Trimethylbenzene	4.71				5.00		94.2	70-130			
Vinyl Acetate	4.27				5.00		85.3	70-130			
Vinyl Chloride	4.40				5.00		87.9	70-130			
m&p-Xylene	10.0				10.0		100	70-130			
o-Xylene	4.63				5.00		92.6	70-130			
Surrogate: 4-Bromofluorobenzene (1)	8.60				8.00		107	70-130			
Surrogate: 4-Bromofluorobenzene (2)	7.75				8.00		96.8	70-130			

QUALITY CONTROL

Air Toxics by EPA Compendium Methods - Quality Control

Analyte	ppbv		ug/m3		Spike Level ppbv	Source Result	%REC Limits	RPD	RPD Limit	Flag
	Results	RL	Results	RL						
Batch B142899 - TO-15 Prep										
Duplicate (B142899-DUP1)		Source: 16B0765-08				Prepared: 02/22/16 Analyzed: 02/23/16				
Acetone	2.7	1.4	6.5	3.3		2.6		3.03	25	
Benzene	0.14	0.035	0.46	0.11		0.14		1.98	25	
Benzyl chloride	ND	0.035	ND	0.18		ND			25	
Bromodichloromethane	ND	0.035	ND	0.24		ND			25	
Bromoform	ND	0.035	ND	0.36		ND			25	
Bromomethane	ND	0.035	ND	0.14		ND			25	V-05
1,3-Butadiene	ND	0.035	ND	0.078		ND			25	
2-Butanone (MEK)	0.23	1.4	0.69	4.1		0.24		0.900	25	J
Carbon Disulfide	ND	0.35	ND	1.1		ND			25	
Carbon Tetrachloride	0.067	0.035	0.42	0.22		0.061		9.84	25	
Chlorobenzene	ND	0.035	ND	0.16		ND			25	
Chloroethane	ND	0.035	ND	0.093		ND			25	
Chloroform	ND	0.035	ND	0.17		ND			25	
Chloromethane	0.53	0.070	1.1	0.14		0.50		5.95	25	
Cyclohexane	ND	0.035	ND	0.12		ND			25	
Dibromochloromethane	ND	0.035	ND	0.30		ND			25	
1,2-Dibromoethane (EDB)	ND	0.035	ND	0.27		ND			25	
1,2-Dichlorobenzene	ND	0.035	ND	0.21		ND			25	
1,3-Dichlorobenzene	ND	0.035	ND	0.21		ND			25	
1,4-Dichlorobenzene	ND	0.035	ND	0.21		ND			25	
Dichlorodifluoromethane (Freon 12)	0.32	0.035	1.6	0.17		0.32		1.32	25	
1,1-Dichloroethane	ND	0.035	ND	0.14		ND			25	
1,2-Dichloroethane	ND	0.035	ND	0.14		ND			25	
1,1-Dichloroethylene	ND	0.035	ND	0.14		ND			25	
cis-1,2-Dichloroethylene	ND	0.035	ND	0.14		ND			25	
trans-1,2-Dichloroethylene	ND	0.035	ND	0.14		ND			25	
1,2-Dichloropropane	ND	0.035	ND	0.16		ND			25	
cis-1,3-Dichloropropene	ND	0.035	ND	0.16		ND			25	
trans-1,3-Dichloropropene	ND	0.035	ND	0.16		ND			25	
Ethanol	1.3	1.4	2.4	2.6		1.3		1.63	25	J
Ethyl Acetate	0.10	0.035	0.37	0.13		0.12		12.8	25	
Ethylbenzene	ND	0.035	ND	0.15		ND			25	
4-Ethyltoluene	ND	0.035	ND	0.17		ND			25	
Heptane	ND	0.035	ND	0.14		ND			25	
Hexachlorobutadiene	ND	0.035	ND	0.37		ND			25	V-05
Hexane	0.085	1.4	0.30	4.9		0.081		5.08	25	J
2-Hexanone (MBK)	ND	0.035	ND	0.14		ND			25	
Isopropanol	ND	1.4	ND	3.4		ND			25	
Methyl tert-Butyl Ether (MTBE)	ND	0.035	ND	0.13		ND			25	
Methylene Chloride	0.13	0.35	0.44	1.2		0.12		1.68	25	J
Methyl methacrylate	ND	0.035	ND	0.14		ND			25	
4-Methyl-2-pentanone (MIBK)	ND	0.035	ND	0.14		ND			25	
Propene	ND	1.4	ND	2.4		ND			25	
Styrene	ND	0.035	ND	0.15		ND			25	
1,1,1,2-Tetrachloroethane	ND	0.064	ND	0.44		ND			25	
1,1,2,2-Tetrachloroethane	ND	0.035	ND	0.24		ND			25	

QUALITY CONTROL

Air Toxics by EPA Compendium Methods - Quality Control

Analyte	ppbv		ug/m3		Spike Level ppbv	Source Result	%REC Limits	RPD	RPD Limit	Flag
	Results	RL	Results	RL						
Batch B142899 - TO-15 Prep										
Duplicate (B142899-DUP1)	Source: 16B0765-08				Prepared: 02/22/16 Analyzed: 02/23/16					
Tetrachloroethylene	ND	0.035	ND	0.24		ND			25	
Tetrahydrofuran	ND	0.035	ND	0.10		ND			25	
Toluene	0.21	0.035	0.79	0.13		0.20		5.85	25	
1,2,4-Trichlorobenzene	ND	0.035	ND	0.26		ND			25	V-05
1,1,1-Trichloroethane	ND	0.035	ND	0.19		ND			25	
1,1,2-Trichloroethane	ND	0.035	ND	0.19		ND			25	
Trichloroethylene	ND	0.035	ND	0.19		ND			25	
Trichlorofluoromethane (Freon 11)	0.20	0.14	1.1	0.79		0.20		0.00	25	
1,1,2-Trichloro-1,2,2-trifluoroethane (Freon 113)	0.065	0.14	0.50	1.1		0.066		1.07	25	J
1,2,4-Trimethylbenzene	ND	0.035	ND	0.17		ND			25	
1,3,5-Trimethylbenzene	ND	0.035	ND	0.17		ND			25	
Vinyl Acetate	ND	0.70	ND	2.5		ND			25	
Vinyl Chloride	ND	0.035	ND	0.090		ND			25	
m&p-Xylene	0.067	0.070	0.29	0.30		0.062		8.70	25	J
o-Xylene	ND	0.035	ND	0.15		ND			25	
<i>Surrogate: 4-Bromofluorobenzene (1)</i>	<i>8.05</i>					<i>8.00</i>		<i>101</i>	<i>70-130</i>	
<i>Surrogate: 4-Bromofluorobenzene (2)</i>	<i>7.55</i>					<i>8.00</i>		<i>94.4</i>	<i>70-130</i>	

FLAG/QUALIFIER SUMMARY

- * QC result is outside of established limits.
 - † Wide recovery limits established for difficult compound.
 - ‡ Wide RPD limits established for difficult compound.
 - # Data exceeded client recommended or regulatory level
- Percent recoveries and relative percent differences (RPDs) are determined by the software using values in the calculation which have not been rounded.
- J Detected but below the Reporting Limit (lowest calibration standard); therefore, result is an estimated concentration (CLP J-Flag).
 - V-05 Continuing calibration did not meet method specifications and was biased on the low side for this compound. Increased uncertainty is associated with the reported value which is likely to be biased on the low side.

CERTIFICATIONS

Certified Analyses included in this Report

Analyte	Certifications
<i>EPA TO-15 in Air</i>	
Acetone	AIHA,NY,ME
Benzene	AIHA,FL,NJ,NY,VA,ME
Benzyl chloride	AIHA,FL,NJ,NY,VA,ME
Bromodichloromethane	AIHA,NJ,NY,VA,ME
Bromoform	AIHA,NJ,NY,VA,ME
Bromomethane	AIHA,FL,NJ,NY,ME
1,3-Butadiene	AIHA,NJ,NY,VA,ME
2-Butanone (MEK)	AIHA,FL,NJ,NY,VA,ME
Carbon Disulfide	AIHA,NJ,NY,VA,ME
Carbon Tetrachloride	AIHA,FL,NJ,NY,VA,ME
Chlorobenzene	AIHA,FL,NJ,NY,VA,ME
Chloroethane	AIHA,FL,NJ,NY,VA,ME
Chloroform	AIHA,FL,NJ,NY,VA,ME
Chloromethane	AIHA,FL,NJ,NY,VA,ME
Cyclohexane	AIHA,NJ,NY,VA,ME
Dibromochloromethane	AIHA,NY,ME
1,2-Dibromoethane (EDB)	AIHA,NJ,NY,ME
1,2-Dichlorobenzene	AIHA,FL,NJ,NY,VA,ME
1,3-Dichlorobenzene	AIHA,NJ,NY,ME
1,4-Dichlorobenzene	AIHA,FL,NJ,NY,VA,ME
Dichlorodifluoromethane (Freon 12)	AIHA,NY,ME
1,1-Dichloroethane	AIHA,FL,NJ,NY,VA,ME
1,2-Dichloroethane	AIHA,FL,NJ,NY,VA,ME
1,1-Dichloroethylene	AIHA,FL,NJ,NY,VA,ME
cis-1,2-Dichloroethylene	AIHA,FL,NY,VA,ME
trans-1,2-Dichloroethylene	AIHA,NJ,NY,VA,ME
1,2-Dichloropropane	AIHA,FL,NJ,NY,VA,ME
cis-1,3-Dichloropropene	AIHA,FL,NJ,NY,VA,ME
trans-1,3-Dichloropropene	AIHA,NY,ME
Ethanol	AIHA
Ethyl Acetate	AIHA
Ethylbenzene	AIHA,FL,NJ,NY,VA,ME
4-Ethyltoluene	AIHA,NJ
Heptane	AIHA,NJ,NY,VA,ME
Hexachlorobutadiene	AIHA,NJ,NY,VA,ME
Hexane	AIHA,FL,NJ,NY,VA,ME
2-Hexanone (MBK)	AIHA
Isopropanol	AIHA,NY,ME
Methyl tert-Butyl Ether (MTBE)	AIHA,FL,NJ,NY,VA,ME
Methylene Chloride	AIHA,FL,NJ,NY,VA,ME
Methyl methacrylate	AIHA,NJ,NY,VA,ME
4-Methyl-2-pentanone (MIBK)	AIHA,FL,NJ,NY,ME
Propene	AIHA
Styrene	AIHA,FL,NJ,NY,VA,ME
1,1,2,2-Tetrachloroethane	AIHA,FL,NJ,NY,VA,ME
Tetrachloroethylene	AIHA,FL,NJ,NY,VA,ME
Tetrahydrofuran	AIHA

CERTIFICATIONS

Certified Analyses included in this Report

Analyte	Certifications
<i>EPA TO-15 in Air</i>	
Toluene	AIHA,FL,NJ,NY,VA,ME
1,2,4-Trichlorobenzene	AIHA,NJ,NY,VA,ME
1,1,1-Trichloroethane	AIHA,FL,NJ,NY,VA,ME
1,1,2-Trichloroethane	AIHA,FL,NJ,NY,VA,ME
Trichloroethylene	AIHA,FL,NJ,NY,VA,ME
Trichlorofluoromethane (Freon 11)	AIHA,NY,ME
1,1,2-Trichloro-1,2,2-trifluoroethane (Freon 113)	AIHA,NJ,NY,VA,ME
1,2,4-Trimethylbenzene	AIHA,NJ,NY,ME
1,3,5-Trimethylbenzene	AIHA,NJ,NY,ME
Vinyl Acetate	AIHA,FL,NJ,NY,VA,ME
Vinyl Chloride	AIHA,FL,NJ,NY,VA,ME
m&p-Xylene	AIHA,FL,NJ,NY,VA,ME
o-Xylene	AIHA,FL,NJ,NY,VA,ME

The CON-TEST Environmental Laboratory operates under the following certifications and accreditations:

Code	Description	Number	Expires
AIHA	AIHA-LAP, LLC	100033	02/1/2018
MA	Massachusetts DEP	M-MA100	06/30/2016
CT	Connecticut Department of Public Health	PH-0567	09/30/2017
NY	New York State Department of Health	10899 NELAP	04/1/2016
NH-S	New Hampshire Environmental Lab	2516 NELAP	02/5/2017
RI	Rhode Island Department of Health	LAO00112	12/30/2016
NC	North Carolina Div. of Water Quality	652	12/31/2016
NJ	New Jersey DEP	MA007 NELAP	06/30/2016
FL	Florida Department of Health	E871027 NELAP	06/30/2016
VT	Vermont Department of Health Lead Laboratory	LL015036	07/30/2016
WA	State of Washington Department of Ecology	C2065	02/23/2016
ME	State of Maine	2011028	06/9/2017
VA	Commonwealth of Virginia	460217	12/14/2016
NH-P	New Hampshire Environmental Lab	2557 NELAP	09/6/2016

http://www.contestlabs.com

con-test
 ANALYTICAL LABORATORY
 Phone: 413-525-2332
 Fax: 413-525-6405
 Email: info@contestlabs.com

Company Name: **Amec Foster Wheeler**
 Address: 271 Mill Rd., Chelmsford, MA 01884
 Phone: 978-682-9090
 Project Name: **Testrun Durham**
 Project Location: **Providence, RI**
 Project Number: **3632150005**
 Project Manager: **David Heisler**
 Con-Test Bid:
 Invoice Recipient:
 Sampled By: **Mark Massaro**

Requested Turnaround Time:
 7-Day
 10-Day
 Other:
 1-Day
 3-Day
 2-Day
 4-Day
 Format: PDF EXCEL
 Other:
 Enhanced Data Package Required:
 Email To: **Mark.Massaro@amec.com**
 Fax To #:

Requested Analysis:
TO-15 for lead

Lab Use	Con-Test Work Order#	Client Use	Collection Data		Duration	Flow Rate	Matrix	Volume	Pressure		Summa Can ID	Flow Controller ID
			Beginning Date/Time	Ending Date/Time					Initial Pressure	Final Pressure		
C01	IA-1-021816		2-18-16 07:27	2-18-16 07:57	30	2000	IA	6	-30	-5	1002	4306
C02	IA-2-021816		2-18-16 10:14	2-18-16 10:44	30	2000	IA	6	-30	-5	1826	4282
C03	IA-3-021816		2-18-16 7:28	2-18-16 7:58	30	2000	IA	6	-30	-5	1756	4307
C04	IA-4-021816		2-18-16 10:18	2-18-16 10:48	30	2000	IA	6	-29	-5	1614	4283
C05	IA-5-021816		2-18-16 9:03	2-18-16 9:33	30	2000	IA	6	-25	-3	1172	4194
C10	FA-6-021816		2-18-16 9:12	2-18-16 9:42	30	2000	IA	6	-30	-5	1876	4293
C07	IA-7-021816		2-18-16 9:27	2-18-16 9:57	30	2000	IA	6	-30	-6	1174	4068
C08	AA-1-021816		2-18-16 07:31	2-18-16 08:01	30	2000	AMB	6	-28	-7	1841	4088
C09	EW-5-021816		2-18-16 08:2	2-18-16 8:32	30	2000	SS	6	-28	-8	1699	4089

Comments:

Relinquished by (signature):
 Date/Time: 2-18-16 12:11

Received by (signature):
 Date/Time: 12:75

Relinquished by (signature):
 Date/Time: 144

Received by (signature):
 Date/Time: 2/18/16 145

Relinquished by (signature):
 Date/Time:

Received by (signature):
 Date/Time:

Please use the following codes to indicate possible sample concentration within the Conc Code column above:
 H - High; M - Medium; L - Low; C - Clean; U - Unknown

Matrix Codes:
 SG = SOIL GAS
 IA = INDOOR AIR
 AMB = AMBIENT
 SS = SUB SLAB
 D = DUP
 BL = BLANK
 O = Other

Special Requirements:
 MA MCP Required
 CT RCP Required
 Enhanced Data Package Required

Turnaround Time (Business Days) Starts at 9:00 AM the day after sample receipt unless there are questions on this chain. If this form is not filled out completely or is incorrect, turnaround time cannot start until all questions have been answered.

PLEASE BE CAREFUL NOT TO CONTAMINATE THIS DOCUMENT

Page 2 of 2
Login Sample Receipt Checklist
(Rejection Criteria Listing - Using Sample Acceptance Policy)
Any False statement will be brought to the attention of Client

<u>Question</u>	<u>Answer (True/False)</u>		<u>Comment</u>
	<u>T/F/NA</u>		
1) The coolers'/boxes' custody seal, if present, is intact.	T		
2) The cooler or samples do not appear to have been compromised or tampered with.	T		
3) Samples were received on ice.	N/A		
4) Cooler Temperature is acceptable.	N/A		
5) Cooler Temperature is recorded.	N/A		
6) COC is filled out in ink and legible.	T		
7) COC is filled out with all pertinent information.	T		
8) Field Sampler's name present on COC.	T		
9) Samples are received within Holding Time.	T		
10) Sample containers have legible labels.	T		
11) Containers/media are not broken or leaking and valves and caps are closed tightly.	T		
12) Sample collection date/times are provided.	T		
13) Appropriate sample/media containers are used.	T		
14) There is sufficient volume for all requested analyses, including any requested MS/MSDs.	T		
15) Trip blanks provided if applicable.	T		

Doc #278 Rev. 5 October 2014

Who notified of False statements?
 Log-In Technician Initials: RLF

Date/Time:
 Feb. 18 2016 14:45

APPENDIX B

Analytical Method Information

Analyte	MDL	Reporting	Surrogate	Duplicate	Matrix Spike		Blank Spike / LCS	
		Limit	%R	RPD	%R	RPD	%R	RPD
TO-15 ppbv low level in Air (EPA TO-15)								
Preservation: NA								
Container: SUMMA Canister								
Amount Required:								
Hold Time: 30 days								
Acetone	0.69	2.0 ppbv		25				70 - 130
Benzene	0.026	0.050 ppbv		25				70 - 130
Benzyl chloride	0.0097	0.050 ppbv		25				70 - 130
Bromodichloromethane	0.011	0.050 ppbv		25				70 - 130
Bromoform	0.0096	0.050 ppbv		25				70 - 130
Bromomethane	0.034	0.050 ppbv		25				70 - 130
1,3-Butadiene	0.026	0.050 ppbv		25				70 - 130
2-Butanone (MEK)	0.037	2.0 ppbv		25				70 - 130
Carbon Disulfide	0.017	0.50 ppbv		25				70 - 130
Carbon Tetrachloride	0.012	0.050 ppbv		25				70 - 130
Chlorobenzene	0.017	0.050 ppbv		25				70 - 130
Chloroethane	0.019	0.050 ppbv		25				70 - 130
Chloroform	0.012	0.050 ppbv		25				70 - 130
Chloromethane	0.022	0.10 ppbv		25				70 - 130
Cyclohexane	0.029	0.050 ppbv		25				70 - 130
Dibromochloromethane	0.013	0.050 ppbv		25				70 - 130
1,2-Dibromoethane (EDB)	0.011	0.050 ppbv		25				70 - 130
1,2-Dichlorobenzene	0.013	0.050 ppbv		25				70 - 130
1,3-Dichlorobenzene	0.011	0.050 ppbv		25				70 - 130
1,4-Dichlorobenzene	0.013	0.050 ppbv		25				70 - 130
Dichlorodifluoromethane (Freon 12)	0.022	0.050 ppbv		25				70 - 130
1,1-Dichloroethane	0.014	0.050 ppbv		25				70 - 130
1,2-Dichloroethane	0.014	0.050 ppbv		25				70 - 130
1,1-Dichloroethylene	0.012	0.050 ppbv		25				70 - 130
cis-1,2-Dichloroethylene	0.019	0.050 ppbv		25				70 - 130
trans-1,2-Dichloroethylene	0.013	0.050 ppbv		25				70 - 130
1,2-Dichloropropane	0.017	0.050 ppbv		25				70 - 130
cis-1,3-Dichloropropene	0.013	0.050 ppbv		25				70 - 130
trans-1,3-Dichloropropene	0.013	0.050 ppbv		25				70 - 130
1,2-Dichloro-1,1,2,2-tetrafluoroethane (Fr	0.012	0.050 ppbv		25				70 - 130
1,4-Dioxane	0.32	0.50 ppbv		25				70 - 130
Ethanol	0.89	2.0 ppbv		25				70 - 130
Ethyl Acetate	0.037	0.050 ppbv		25				70 - 130
Ethylbenzene	0.014	0.050 ppbv		25				70 - 130
4-Ethyltoluene	0.011	0.050 ppbv		25				70 - 130
Heptane	0.016	0.050 ppbv		25				70 - 130
Hexachlorobutadiene	0.019	0.050 ppbv		25				70 - 130
Hexane	0.088	2.0 ppbv		25				70 - 130
2-Hexanone (MBK)	0.013	0.050 ppbv		25				70 - 130
Isopropanol	0.061	2.0 ppbv		25				70 - 130
Methyl tert-Butyl Ether (MTBE)	0.015	0.050 ppbv		25				70 - 130
Methylene Chloride	0.061	0.50 ppbv		25				70 - 130
4-Methyl-2-pentanone (MIBK)	0.012	0.050 ppbv		25				70 - 130
Naphthalene	0.027	0.050 ppbv		25				70 - 130
Propene	0.15	2.0 ppbv		25				70 - 130
Styrene	0.0097	0.050 ppbv		25				70 - 130

Analytical Method Information

Analyte	MDL	Reporting Limit	Surrogate %R	Duplicate RPD	Matrix Spike		Blank Spike / LCS	
					%R	RPD	%R	RPD
1,1,2,2-Tetrachloroethane	0.012	0.050 ppbv		25			70 - 130	
Tetrachloroethylene	0.014	0.050 ppbv		25			70 - 130	
Tetrahydrofuran	0.021	0.050 ppbv		25			70 - 130	
Toluene	0.016	0.050 ppbv		25			70 - 130	
1,2,4-Trichlorobenzene	0.019	0.050 ppbv		25			70 - 130	
1,1,1-Trichloroethane	0.0090	0.050 ppbv		25			70 - 130	
1,1,2-Trichloroethane	0.015	0.050 ppbv		25			70 - 130	
Trichloroethylene	0.015	0.050 ppbv		25			70 - 130	
Trichlorofluoromethane (Freon 11)	0.017	0.050 ppbv		25			70 - 130	
1,1,2-Trichloro-1,2,2-trifluoroethane (Freon 113)	0.014	0.050 ppbv		25			70 - 130	
1,2,4-Trimethylbenzene	0.012	0.050 ppbv		25			70 - 130	
1,3,5-Trimethylbenzene	0.010	0.050 ppbv		25			70 - 130	
Vinyl Acetate	0.025	1.0 ppbv		25			70 - 130	
Vinyl Chloride	0.021	0.050 ppbv		25			70 - 130	
m&p-Xylene	0.025	0.10 ppbv		25			70 - 130	
o-Xylene	0.014	0.050 ppbv		25			70 - 130	
surr: 4-Bromofluorobenzene (1)			70 - 130					
Bromochloromethane (1)								
1,4-Difluorobenzene (1)								
Chlorobenzene-d5 (1)								