



Shaw Environmental, Inc.

11 Northeastern Boulevard
Salem, NH 03079-1953
603.870.4500
Fax: 603.870.4501

December 4, 2007
Project 101960

Mr. Joseph T. Martella, II
Rhode Island Department of Environmental Management
Office of Waste Management
235 Promenade Street
Providence, RI 02908-5767

**Re: Status Report: November 2007 Activities
Former Gorham Manufacturing Facility
333 Adelaide Avenue, Providence, RI
Site Remediation Case No. 97-030**

Dear Mr. Martella:

Shaw Environmental, Inc. (Shaw) has prepared this quarterly status report on behalf of Textron, Inc. (Textron). This status report is associated with the remediation of tetrachloroethene (PCE) contaminated groundwater at the former Gorham Manufacturing Facility at 333 Adelaide Avenue, Providence, Rhode Island (Figure 1).

PCE is the primary contaminant of concern for groundwater. As discussed in the Remedial Action Work Plan (RAWP) and subsequent revisions, the PCE source area in the vicinity of the former building W is the area of concern with a site-specific remedial goal of 7,700 micrograms per liter (ug/L). This area was treated using in-situ applications of sodium permanganate. Figure 2 shows the most recent treatment area.

This status report describes groundwater monitoring activities conducted in accordance with the proposed groundwater monitoring program submitted to the Rhode Island Department of Environmental Management (RIDEM) in February 2007 (Shaw – Groundwater Monitoring Program letter, dated February 1, 2007).

FIELD ACTIVITIES

The following field activities were conducted on November 1, 2007:

Monitoring Activities

Field parameters were measured in treatment area wells on November 1, 2007. Field parameters were not measured at monitoring well, MW-216S due to the detection of LNAPL. Field measurements included oxidation/reduction potential (ORP), dissolved oxygen (DO), pH, temperature, and specific conductance (SC). Groundwater elevation and LNAPL thickness measurements were also collected. The thickness of LNAPL detected in MW-216S was 0.07 feet. These results are presented in Tables 1 and 2.

Groundwater Sampling

Groundwater samples were collected for analysis for volatile organic compounds (VOCs) (EPA Method 8260B) on November 1, 2007 from 17 monitoring wells within and around the treatment area. One duplicate sample was also collected for VOC analysis. Groundwater samples were delivered to AMRO Environmental Laboratories Corporation in Merrimack, New Hampshire for analysis.

SUMMARY OF ANALYTICAL DATA

A summary of all the analytical data associated with the groundwater sampling conducted in November 2007 is contained in Table 3. A copy of the laboratory analytical report is attached as Appendix A of this report. The PCE concentrations found in wells MW-101S, MW-101D, MW-201D, MW-202S and MW-202D are currently at or above the treatment goal of 7,700 ug/L.

FUTURE ACTIVITIES

Field parameter measurements, groundwater elevation measurements, and groundwater sampling will continue on a quarterly basis. Compliance well sampling will continue on a semi-annual basis. The next quarterly sampling event is scheduled to be conducted in February 2008. The next semi-annual compliance well sampling event is scheduled for February 2008.

Mr. Joseph T. Martella, II
December 4, 2007
Page 3 of 4

If you have any questions, please contact Ed Van Doren at (603) 870-4530.

Sincerely,

SHAW ENVIRONMENTAL, INC.

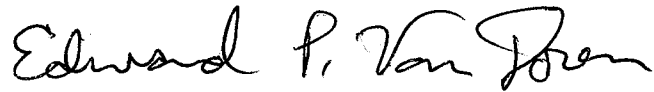

Edward P. Van Doren, PE, LSP
Project Manager

Attachments:

Figures

Figure 1 – Site Plan

Figure 2 – Injection Well Locations

Tables

Table 1 – Summary Field Parameters

Table 2 – Groundwater Elevations

Table 3 – VOCs in Groundwater

Appendices:

Appendix A – Laboratory Analytical Report

cc: Craig Roy, RIDEM OWR
Greg Simpson, Textron
Jamieson Schiff, Textron
Dave Heislein, MACTEC
Thomas Dellar, City of Providence
Jeff Morgan, Stop & Shop
Ronald Ruth, Sherin and Lodgen

Mr. Joseph T. Martella, II

December 4, 2007

Page 4 of 4

CERTIFICATIONS

The following certifications are provided pursuant to Rule 9.19 of the Remediation Regulations:

I, Edward P. Van Doren, as an authorized representative of Shaw Environmental, Inc. and the person responsible for the preparation of this Status Report dated December 4, 2007, certify that the information contained in this report is complete and accurate to the best of my knowledge.

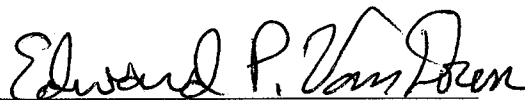

Edward P. Van Doren, PE, LSP
Project Manager

12/14/2007

Date:

We, Textron, Inc., as the party responsible for submittal of this Status Report, certify that this report is a complete and accurate representation of the contaminated site and the release, and contains all known facts surrounding the release, to the best of our knowledge.

Certification on behalf of Textron Inc.

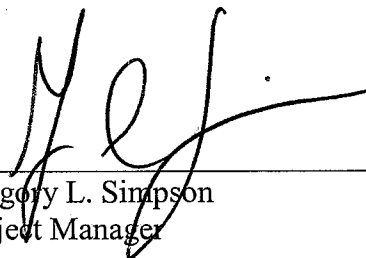



Gregory L. Simpson
Project Manager

12/11/2007

Date:

LEGEND

-  MW-101S MONITORING WELL
-  PROPOSED WELL LOCATION

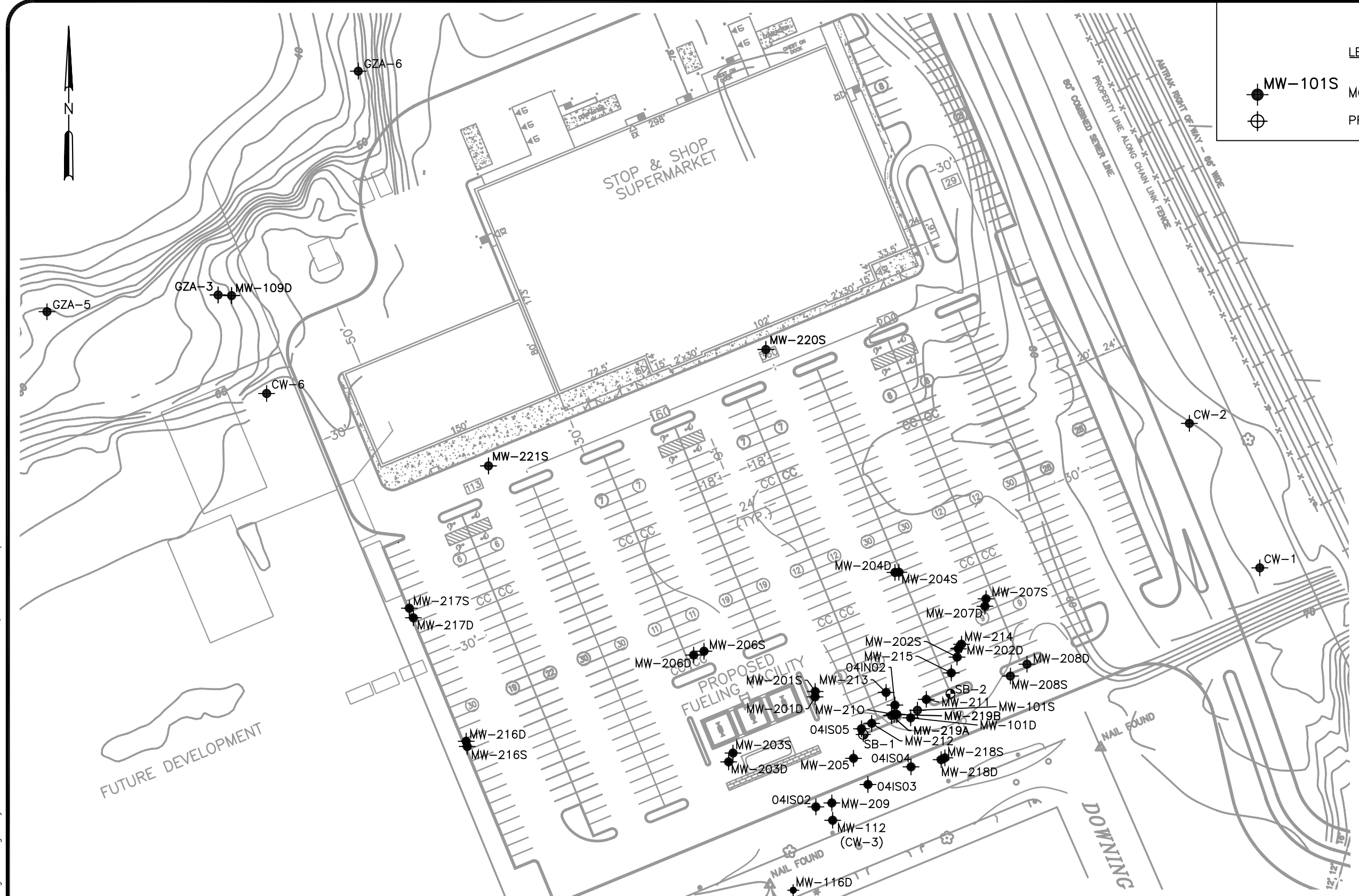

File: N:\dwg\Gorham\antgf-14.dwg Layout: SP User: James.O'Donnell Mar 08, 2007 - 5:31pm
 1" 1/2" 0" 1"

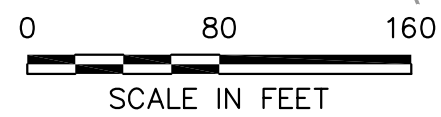

DATE	1/30/07
DWN	J.O'D.
APP	
REV	
PROJECT NO.	101960

FIGURE 1
TEXTRON PROVIDENCE
 333 ADELAIDE AVENUE
 PROVIDENCE, RHODE ISLAND
SITE PLAN

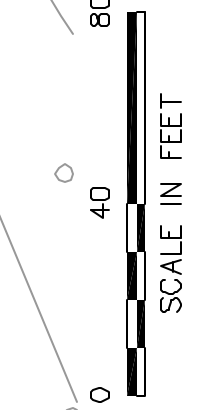
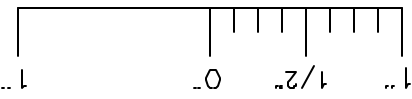

DATE	6/21/05
DWN	J.O.D.
APP	
REV	
PROJECT NO.	101980

FIGURE 2
 TEXTRON PROVIDENCE
 333 ADELAIDE AVENUE
 PROVIDENCE, RHODE ISLAND
INJECTION WELL LOCATIONS

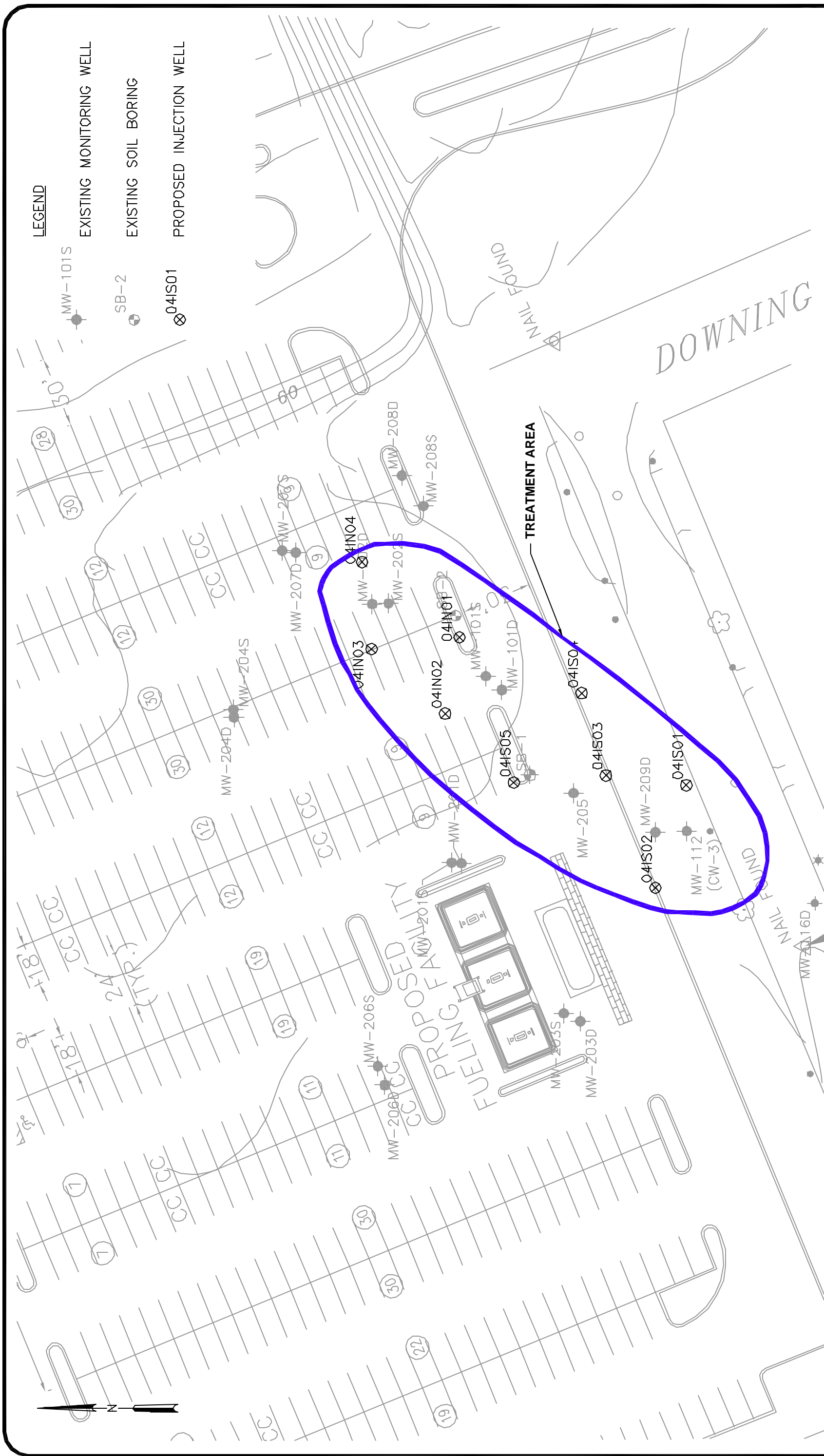

LEGEND

- EXISTING MONITORING WELL
- EXISTING SOIL BORING
- PROPOSED INJECTION WELL

Table 1
Summary Field Parameters
November 2007
Former Gorham Manufacturing Facility
Providence, Rhode Island

WELL ID	DATE	pH	Temperature (deg.c)	Conductivity (ms/cm)	Dissolved Oxygen (mg/l)	Oxidation Reduction Potential (mv)
MW-101D	11/1/2007	6.29	15.05	0.873	1.85	113.6
MW-101S	11/1/2007	6.17	15.64	0.521	2.25	112.9
MW-112	11/1/2007	6.24	15.77	0.611	2.41	110.1
MW-116D	11/1/2007	5.66	14.19	0.148	1.58	144.9
MW-116S	11/1/2007	6.19	17.01	0.166	2.55	97.2
MW-201D	11/1/2007	6.27	15.09	3.140	1.00	153.8
MW-202D	11/1/2007	6.20	15.44	0.910	0.95	125.3
MW-202S	11/1/2007	6.14	15.63	0.713	1.96	123.4
MW-207D	11/1/2007	6.62	15.25	1.346	0.65	130.8
MW-207S	11/1/2007	7.00	15.68	1.320	1.85	119.3
MW-209D	11/1/2007	6.43	14.12	0.525	1.68	113.5
MW-216D	11/1/2007	6.35	14.57	0.351	1.24	120.5
MW-216S	11/1/2007	N/A	N/A	N/A	N/A	N/A
MW-217D	11/1/2007	6.09	14.17	0.387	0.64	88.6
MW-217S	11/1/2007	6.07	15.22	0.783	0.91	186.4
MW-218D	11/1/2007	6.14	14.58	0.452	1.09	129.4
MW-218S	11/1/2007	6.10	15.11	0.498	1.84	109.3

Notes:
C° = degrees Celsius
ms/cm = microsiemens per centimeter
mg/l = milligrams per liter
mV = milli volts
N/A = Not available due to LNAPL in well.

Table 2
Groundwater Elevations
November 2007
Former Gorham Manufacturing Facility
Providence, Rhode Island

Well ID	Date	Reference Elevation (Feet)	Depth to Water (Feet)	LNAPL Thickness (Feet)	Groundwater Elevation (Feet)
MW-101D	11/1/2007	98.91	25.28	--	73.63
MW-101S	11/1/2007	98.90	25.33	--	73.57
MW-112	11/1/2007	100.63	26.93	--	73.70
MW-116D	11/1/2007	98.92	25.22	--	73.70
MW-116S	11/1/2007	99.40	25.33	--	74.07
MW-201D	11/1/2007	98.80	25.17	--	73.63
MW-202D	11/1/2007	98.17	24.62	--	73.55
MW-202S	11/1/2007	98.06	24.48	--	73.58
MW-207D	11/1/2007	98.18	24.65	--	73.53
MW-207S	11/1/2007	98.28	24.74	--	73.54
MW-209D	11/1/2007	99.90	26.70	--	73.20
MW-216D	11/1/2007	98.69	25.87	--	72.82
MW-216S	11/1/2007	99.58	26.95	0.07	72.63
MW-218D	11/1/2007	99.67	25.07	--	74.60
MW-218S	11/1/2007	99.61	26.01	--	73.60
Notes:					
Groundwater elevations are based on an arbitrary reference datum established for the site.					

Table 3
VOCs in Groundwater
Positive Detections Only
Former Gorham Manufacturing Facility
Providence, RI

	MW-101D	MW-101S	MW-101S	MW-112	MW-116D	MW-116S	MW-201D	MW-202D	MW-202S
	11/1/2007	11/1/2007	11/1/2007	11/1/2007	11/1/2007	11/1/2007	11/1/2007	11/1/2007	11/1/2007
CONSTITUENT (ug/l)	Primary	Primary	Duplicate 1	Primary	Primary	Primary	Primary	Primary	Primary
1,1,1-Trichloroethane	<200	<400	<400	<2	<2	<2	<200	<400	<400
1,1-Dichloroethene	<100	<200	<200	<1	<1	<1	<100	<200	<200
1,2,4-Trimethylbenzene	<200	<400	<400	<2	<2	<2	<200	<400	<400
1,3,5-Trimethylbenzene	<200	<400	<400	<2	<2	<2	<200	<400	<400
4-Isopropyltoluene	<200	<400	<400	<2	<2	<2	<200	<400	<400
Acetone	<1000	<2000	<2000	<10	<10	<10	<1000	<2000	<2000
Bromodichloromethane	<200	<400	<400	3.2	3.3	3	<200	<400	<400
Chloroform	<200	<400	<400	40	41	35	<200	<400	<400
cis-1,2-Dichloroethene	1600	<400	<400	<2	<2	<2	<200	<400	<400
Ethylbenzene	<200	<400	<400	<2	<2	<2	<200	<400	<400
m/p-xylene	<200	<400	<400	<2	<2	<2	<200	<400	<400
Naphthalene	<500	<1000	<1000	<5	<5	<5	<500	<1000	<1000
o-Xylene	<200	<400	<400	<2	<2	<2	<200	<400	<400
Tetrachloroethene	27000	38000	39000	42	<2	<2	8600	46000	45000
Toluene	<200	<400	<400	<2	<2	<2	<200	<400	<400
Trichloroethene	670	<400	<400	<2	<2	<2	920	<400	<400
Trichlorofluoromethane	<200	<400	<400	<2	<2	<2	<200	<400	<400
Xylene (total)	<200	<400	<400	<2	<2	<2	<200	<400	<400

Table 3
VOCs in Groundwater
Positive Detections Only
Former Gorham Manufacturing Facility
Providence, RI

	MW-207D	MW-207S	MW-209D	MW-216D	MW-216S	MW-217D	MW-217S	MW-218D	MW-218S
	11/1/2007	11/1/2007	11/1/2007	11/1/2007	11/1/2007	11/1/2007	11/1/2007	11/1/2007	11/1/2007
CONSTITUENT (ug/l)	Primary	Primary	Primary	Primary	Primary	Primary	Primary	Primary	Primary
1,1,1-Trichloroethane	4.1	<40	<20	<2	<2	<2	<2	<20	<20
1,1-Dichloroethene	<1	<20	<10	<1	<1	<1	<1	20	<10
1,2,4-Trimethylbenzene	<2	<40	<20	<2	37	<2	<2	<20	<20
1,3,5-Trimethylbenzene	<2	<40	<20	<2	31	<2	<2	<20	<20
4-Isopropyltoluene	<2	<40	<20	<2	12	<2	<2	<20	<20
Acetone	<10	<200	<100	<10	20	<10	<10	<100	<100
Bromodichloromethane	<2	<40	<20	<2	<2	<2	<2	<20	<20
Chloroform	<2	<40	<20	<2	<2	<2	<2	<20	<20
cis-1,2-Dichloroethene	19	<40	<20	<2	64	43	66	26	110
Ethylbenzene	<2	<40	<20	<2	2.8	<2	<2	<20	<20
m/p-xylene	<2	<40	<20	<2	7.6	<2	<2	<20	<20
Naphthalene	<5	<100	<50	29	23	<5	8.5	<50	<50
o-Xylene	<2	<40	<20	<2	9.7	<2	<2	<20	<20
Tetrachloroethene	3600	3300	370	2	2.2	<2	11	600	280
Toluene	<2	<40	<20	<2	2.5	<2	<2	<20	<20
Trichloroethene	180	120	37	2.1	<2	27	<2	880	<20
Trichlorofluoromethane	3.1	<40	<20	<2	<2	<2	<2	<20	<20
Xylene (total)	<2	<40	<20	<2	17	<2	<2	<20	<20

Notes:

< = Less than the laboratory reporting limit
ug/l = Micro grams per liter, parts per billion



November 26, 2007

ANALYTICAL TEST RESULTS

Ed VanDoren
SHAW E & I, Inc.
11 Northeastern Boulevard
Salem, NH 030791953
TEL: (603) 870-4530
FAX: (603) 870-4501

Subject: 101960 Textron Gorham

Workorder No.: 0711019

Dear Ed VanDoren:

AMRO Environmental Laboratories Corp. received 19 samples on 11/5/07 for the analyses presented in the following report.

AMRO is accredited in accordance with NELAC and certifies that these test results meet all the requirements of NELAC, where applicable, unless otherwise noted in the case narrative.

The enclosed Sample Receipt Checklist details the condition of your sample(s) upon receipt. Please be advised that any unused sample volume and sample extracts will be stored for a period of 60 days from sample receipt date (90 days for samples from New York). After this time, AMRO will properly dispose of the remaining sample(s). If you require further analysis, or need the samples held for a longer period, please contact us immediately.

This report consists of a total of 73 pages. This letter is an integral part of your data report. All results in this project relate only to the sample(s) as received by the laboratory and documented in the Chain-of-Custody. This report shall not be reproduced except in full, without the written approval of the laboratory. If you have any questions regarding this project in the future, please refer to the Workorder Number above.

Sincerely,

Nancy Stewart
Vice President

State Certifications: NH (NELAC): 1001, MA: M-NH012, CT: PH-0758, NY: 11278 (NELAC), ME: NH012 and 1001, NJ: NH125, RI: 00105, U.S. Army Corps of Engineers (USACE), Naval Facilities Engineering Service Center (NFESC).

Hard copy of the State Certification is available upon request.

CLIENT: SHAW E & I, Inc.
Project: 101960 Textron Gorham
Lab Order: 0711019
Date Received: 11/5/07

Work Order Sample Summary

Lab Sample ID	Client Sample ID	Collection Date	Collection Time
0711019-01A	MW-207S	11/1/07	8:00 AM
0711019-02A	MW-207D	11/1/07	8:30 AM
0711019-03A	MW-202S	11/1/07	9:00 AM
0711019-04A	MW-202D	11/1/07	9:30 AM
0711019-05A	MW-101S	11/1/07	10:00 AM
0711019-06A	MW-101S Dup	11/1/07	10:00 AM
0711019-07A	MW-101D	11/1/07	10:30 AM
0711019-08A	MW-218S	11/1/07	11:00 AM
0711019-09A	MW-218D	11/1/07	11:30 AM
0711019-10A	MW-209D	11/1/07	12:00 PM
0711019-11A	MW-112	11/1/07	12:30 PM
0711019-12A	MW-201D	11/1/07	1:00 PM
0711019-13A	MW-216S	11/1/07	1:30 PM
0711019-14A	MW-216D	11/1/07	2:00 PM
0711019-15A	MW-217S	11/1/07	2:30 PM
0711019-16A	MW-217D	11/1/07	3:00 PM
0711019-17A	MW-116D	11/1/07	3:15 PM
0711019-18A	MW-116S	11/1/07	3:30 PM
0711019-19A	Trip Blank	11/1/07	12:00 AM

AMRO Environmental Laboratories Corp.

13-Nov-07

DATES REPORT

Lab Order: 0711019

Client: SHAW E & I, Inc.

Project: 101960 Textron Gorham

Sample ID	Client Sample ID	Collection Date	Matrix	Analytical Test Name	Preparatory Test Name	Prep Date	Analysis Date	Batch ID	TCLP Date
0711019-01A	MW-207S	11/1/07 8:00:00 AM	Groundwater	EPA 8260B VOLATILES by GC/MS	EPA 5030B	11/1/07	11/8/07	R38520	
0711019-02A	MW-207D	11/1/07 8:30:00 AM		EPA 8260B VOLATILES by GC/MS		11/1/07	11/8/07	R38520	
				EPA 8260B VOLATILES by GC/MS		11/1/07	11/12/07	R38558	
0711019-03A	MW-202S	11/1/07 9:00:00 AM		EPA 8260B VOLATILES by GC/MS		11/1/07	11/8/07	R38520	
0711019-04A	MW-202D	11/1/07 9:30:00 AM		EPA 8260B VOLATILES by GC/MS		11/1/07	11/8/07	R38520	
0711019-05A	MW-101S	11/1/07 10:00:00 AM		EPA 8260B VOLATILES by GC/MS		11/1/07	11/8/07	R38520	
0711019-06A	MW-101S Dup			EPA 8260B VOLATILES by GC/MS		11/1/07	11/8/07	R38520	
0711019-07A	MW-101D	11/1/07 10:30:00 AM		EPA 8260B VOLATILES by GC/MS		11/1/07	11/8/07	R38520	
0711019-08A	MW-218S	11/1/07 11:00:00 AM		EPA 8260B VOLATILES by GC/MS		11/1/07	11/8/07	R38520	
0711019-09A	MW-218D	11/1/07 11:30:00 AM		EPA 8260B VOLATILES by GC/MS		11/1/07	11/8/07	R38520	
0711019-10A	MW-209D	11/1/07 12:00:00 PM		EPA 8260B VOLATILES by GC/MS		11/1/07	11/8/07	R38520	
0711019-11A	MW-112	11/1/07 12:30:00 PM		EPA 8260B VOLATILES by GC/MS		11/1/07	11/8/07	R38520	

AMRO Environmental Laboratories Corp.

13-Nov-07

DATES REPORT

Lab Order: 0711019

Client: SHAW E & I, Inc.

Project: 101960 Textron Gorham

Sample ID	Client Sample ID	Collection Date	Matrix	Analytical Test Name Preparatory Test Name	Prep Date	Batch ID	Analysis Date TCLP Date
0711019-12A	MW-201D	11/1/07 1:00:00 PM	Groundwater	EPA 8260B VOLATILES by GC/MS EPA 5030B	11/1/07	R38543	11/9/07
0711019-13A	MW-216S	11/1/07 1:30:00 PM		EPA 8260B VOLATILES by GC/MS	11/1/07	R38543	11/9/07
0711019-14A	MW-216D	11/1/07 2:00:00 PM		EPA 8260B VOLATILES by GC/MS	11/1/07	R38543	11/9/07
0711019-15A	MW-217S	11/1/07 2:30:00 PM		EPA 8260B VOLATILES by GC/MS	11/1/07	R38543	11/9/07
0711019-16A	MW-217D	11/1/07 3:00:00 PM		EPA 8260B VOLATILES by GC/MS	11/1/07	R38543	11/9/07
0711019-17A	MW-116D	11/1/07 3:15:00 PM		EPA 8260B VOLATILES by GC/MS	11/1/07	R38543	11/9/07
0711019-18A	MW-116S	11/1/07 3:30:00 PM		EPA 8260B VOLATILES by GC/MS	11/1/07	R38543	11/9/07
0711019-19A	Trip Blank	11/1/07	Trip Blank	EPA 8260B VOLATILES by GC/MS	11/1/07	R38543	11/9/07

AMRO Environmental Laboratories Corporation
 111 Herrick Street
 Merrimack, NH 03054

CHAIN-OF-CUSTODY RECORD

56659

Office: (603) 424-2022
 Fax: (603) 429-8496
 web: www.amrolabs.com

Project No.: 101960	Project Name: Textron Gorham	Project State: RI	Project Manager: Ed Vandoren	AMRO Project No.: 011019
P.O.#: 157431	Results Needed by: Standard	REQUESTED ANALYSES		
QUOTE #:	TAT	Remarks		
	Seal Intact? Yes No N/A			
Sample ID:	Date/Time Sampled	Matrix	Total # of Cont & Size	Comp.
MW-207S	11/17 0800	GW	2	✓
MW-207D	11/17 0830		2	✓
MW-202S	11/17 0900		2	✓
MW-202D	11/17 0930		2	✓
MW-101S	11/17 1000		2	✓
MW-101S DUP	11/17 1000		2	✓
MW-101D	11/17 1030		2	✓
MW-218S	11/17 1100		2	✓
MW-218D	11/17 1130		2	✓
TRIP BLANK	BY LAB		1	✓
Preservative: Cl-HCl, MeOH, N-HNO3, S-H2SO4, Na-NaOH, O- Other				
Send Results To: Ed Vandoren				
Shaw Environmental, Inc.				
11 Northeastern Blvd.				
Salem, NH 03079-1953				
PHONE #: 603-870-4530 FAX #: 603-870-4501				
E-mail: Edward.Vandoren@shawgrp.com				
Priority Turnaround Time Authorization				
Before submitting samples for expedited TAT, you must have a coded AUTHORIZATION NUMBER				
AUTHORIZATION No. BY:				
METALS 8 RCRA <input type="checkbox"/> 13 PP <input type="checkbox"/> 23 TAL <input type="checkbox"/> 14 MCP <input type="checkbox"/>				
Method: 6010 <input type="checkbox"/> 200.7 <input type="checkbox"/> Other Metals: <input type="checkbox"/>				
Dissolved Metals Field Filtered? YES <input type="checkbox"/> NO <input type="checkbox"/>				
MCP Presumptive Certainty Required? YES <input type="checkbox"/> NO <input type="checkbox"/>				
MCP Methods Needed: YES <input type="checkbox"/> NO <input type="checkbox"/>				
AMRO report package level needed: YES <input type="checkbox"/> NO <input type="checkbox"/>				
EDD required: YES <input type="checkbox"/> NO <input type="checkbox"/>				
GISKey Format				
Required Reporting Limits: S-1 <input type="checkbox"/> S-2 <input type="checkbox"/> S-3 <input type="checkbox"/> Other: <input type="checkbox"/>				
KNOWN SITE CONTAMINATION:				
AMRO policy requires notification in writing to the laboratory in cases where the samples were collected from highly contaminated sites.				
AMROCOC2004, Rev.3 08/18/04				

Received By: *Ed Vandoren*
 Date/Time: 11/17 0500
 11/17 14:18
 11/17 1830

Received By: *W.H. Sarsinger*
C. Cleavelly

Received By: *W.H. Sarsinger*
C. Cleavelly

Received By: *W.H. Sarsinger*
C. Cleavelly

Received By: *W.H. Sarsinger*
C. Cleavelly

Please print clearly, legibly and completely. Samples can not be logged in and the turnaround time clock will not start until any ambiguities are resolved.

Samples arriving after 12:00 noon will be tracked and billed as received on the following day.

White: Lab Copy Yellow: Client Copy SHEET OF

56660

Project No.: 101960	Project Name: Textron Gorham	Project State: RI	Project Manager: Ed Vandoren	Samples (Signature): <i>Ed Vandoren</i>	AMRO Project No.: 0711019
P.O.#: 157431	Results Needed by: Standard TAT	RI	REQUESTED ANALYSES		
QUOTE #: 157431	Seal Intact? Yes No N/A	Comp. Grab	Remarks		
Sample ID:	Date/Time Sampled	Matrix	Total # of Cont. & Size	EPA 8260B (Vol)	
MW-209D	11/17 1200	GW	2	2	
MW-112	11/17 1230		2	2	
MW-201D	11/17 1300		2	2	
GW-216S	11/17 1330		2	2	
MW-216D	11/17 1400		2	2	
MW-217S	11/17 1430		2	2	
MW-217D	11/17 1500		2	2	
MW-116D	11/17 1515		2	2	
MW-116S	11/17 1530	↓	2	2	

Preservative: Cl-HCl, MeOH, N-HN03, S-H2SO4, Na-NaOH, O-Other

Send Results To: Ed Vandoren
 Shaw Environmental, Inc.
 11 Northeastern Blvd.
 Salem, NH 03079-1953
 PHONE #: 603-870-4530 FAX #: 603-870-4501
 E-mail: Edward.Vandoren@shawgrp.com

PRIORITY TURNAROUND TIME AUTHORIZATION
 Before submitting samples for expedited TAT, you must have a coded AUTHORIZATION NUMBER
 AUTHORIZATION No.: BY:

METALS 8 RCRA 13 PP 23 TAL 14 MCP
 Method: 6010 200.7 Other Metals:

Dissolved Metals Field Filtered? YES NO

MCP Presumptive Certainty Required? YES NO

MCP Methods Needed: YES NO

AMRO report package level needed: YES NO

EDD required: YES NO

GISKey Format

Required Reporting Limits:
 S-1 GW-1
 S-2 GW-2
 S-3 GW-3
 Other:

Received By: *P. S. Sarno*
 Date/Time: 11/17 0530
Ed Vandoren
 Date/Time: 11/17 07 1418
Ed Vandoren
 Date/Time: 11/17 1530

AMRO policy requires notification in writing to the laboratory in cases where the samples were collected from highly contaminated sites.

KNOWN SITE CONTAMINATION:

White: Lab Copy Yellow: Client Copy SHEET OF AMROCC2004, Rev.3 08/18/04

Login Account for multiple users

From: VanDoren, Edward [Edward.VanDoren@shawgrp.com]
Sent: Thursday, November 08, 2007 11:28 AM
To: Login Account for multiple users
Subject: RE: Textron Samples (AMRO 0711019)

Yes. The tech thinks that the time should be 1500.

Thanks,
Ed

Edward Van Doren
Client Program Manager
Shaw Environmental, Inc.
11 Northeastern Boulevard
Salem, NH 03079-1953
603.870.4530 direct
603.870.4501 fax
edward.vandoren@shawgrp.com
www.shawgrp.com

From: Login Account for multiple users [mailto:login@amrolabs.com]
Sent: Tuesday, November 06, 2007 12:45 PM
To: VanDoren, Edward
Cc: Maria Nicoletta Borduz
Subject: Textron Samples (AMRO 0711019)

Hi Ed -

One of the vials for 217D has a time of 1430, while the other matches the Chain with 1500. Everything else matches the Chain. Is 1500 the correct time?

Thanks!

Connie in Receiving

****Internet Email Confidentiality Footer**** Privileged/Confidential Information may be contained in this message. If you are not the addressee indicated in this message (or responsible for delivery of the message to such person), you may not copy or deliver this message to anyone. In such case, you should destroy this message and notify the sender by reply email. Please advise immediately if you or your employer do not consent to Internet email for messages of this kind. Opinions, conclusions and other information in this message that do not relate to the official business of The Shaw Group Inc. or its subsidiaries shall be understood as neither given nor endorsed by it.

The Shaw Group Inc. <http://www.shawgrp.com>

SAMPLE RECEIPT CHECKLIST

Client: SHAW ENVIRONMENTAL, INC AMRO ID: 0711019
 Project Name: TEXTRON GORHAM Date Rec.: 11-5-07
 Ship via: (circle one) Fed Ex., UPS AMRO Courier Date Due: 11-12-07
 Hand Del., Other Courier, Other: _____

Items to be Checked Upon Receipt	Yes	No	NA	Comments
1. Army Samples received in individual plastic bags?			✓	
2. Custody Seals present?			✓	
3. Custody Seals Intact?			✓	
4. Air Bill included in folder if received?			✓	
5. Is COC included with samples?	✓			
6. Is COC signed and dated by client?	✓			
7. Laboratory receipt temperature. TEMP = 6° Samples rec. with ice <input checked="" type="checkbox"/> ice packs <input type="checkbox"/> neither <input type="checkbox"/>				
8. Were samples received the same day they were sampled? Is client temperature 4°C ± 2°C? If no obtain authorization from the client for the analyses. Client authorization from: _____ Date: _____ Obtained by: _____	✓	✓		
9. Is the COC filled out correctly and completely?	✓			
10. Does the info on the COC match the samples?	✓	✓		1 TIME DIFFERENT
11. Were samples rec. within holding time?	✓			SEE EMAIL
12. Were all samples properly labeled?	✓			
13. Were all samples properly preserved?	✓			
14. Were proper sample containers used?	✓			
15. Were all samples received intact? (none broken or leaking)	✓			
16. Were VOA vials rec. with no air bubbles?	✓			
17. Were the sample volumes sufficient for requested analysis?	✓			
18. Were all samples received?	✓			
19. VPH and VOA Soils only: Sampling Method VPH (circle one): M=Methanol, E=EnCore (air-tight container) Sampling Method VOA (circle one): M=Methanol, SB=Sodium Bisulfate, E=EnCore, B=Bulk If M or SB: Does preservative cover the soil? IF NO then client must be faxed. Does preservation level come close to the fill line on the vial? IF NO then client must be faxed. Were vials provided by AMRO? IF NO then weights MUST be obtained from client Was dry weight aliquot provided? IF NO then fax client and inform the VOA lab ASAP.			✓	
20. Subcontracted Samples: What samples sent: Where sent: Date: Analysis: TAT:			✓	
21. Information entered into: Internal Tracking Log? Dry Weight Log? Client Log? Composite Log? Filtration Log?	✓		✓	

Received By: CC Date: 11-5-07 Logged in By: CC Date: 11-6-07
 Labeled By: CC Date: 11-6-07 Checked By: M6 Date: 11-6-07

CLIENT: SHAW E & I, Inc.
Project: 101960 Textron Gorham
Lab Order: 0711019

CASE NARRATIVE

GC/MS VOLATILES:

1. The surrogate 4-Bromofluorobenzene recovered below the laboratory control limit in sample MW-217S (0711019-15).

2. A Laboratory Control Sample (LCS) was performed on 11/08/07 (Batch ID: R38520).

2.1 The % Recovery for 3 analytes out of 67 analytes in the LCS was outside the laboratory control limits.

3. A Matrix Spike (MS) and Matrix Spike Duplicate (MSD) were performed on sample MW-207D (0711019-02) (Batch ID: R38543).

3.1 The % Recovery for 7 analytes out of 67 analytes in the MS was outside the laboratory control limits.

3.2 The % Recovery for 2 analytes out of 67 analytes in the MSD was outside the laboratory control limits.

3.3 The % RPD for 6 analytes out of 67 analytes was outside the laboratory control limits.

DATA COMMENT PAGE

Organic Data Qualifiers

- ND Indicates compound was analyzed for, but not detected at or above the reporting limit.
- J Indicates an estimated value. This flag is used either when estimating a concentration for tentatively identified compounds where a 1:1 response is assumed, or when the data indicates the presence of a compound that meets the identification criteria but the result is less than the sample quantitation limit but greater than the method detection limit.
- H Method prescribed holding time exceeded.
- E This flag identifies compounds whose concentrations exceed the calibration range of the instrument for that specific analysis.
- B This flag is used when the analyte is found in the associated blank as well as in the sample.
- R RPD outside accepted recovery limits
- RL Reporting limit; defined as the lowest concentration the laboratory can accurately quantitate.
- S Spike Recovery outside accepted recovery limits.
- # See Case Narrative

Micro Data Qualifiers

- TNTC Too numerous to count

Inorganic Data Qualifiers

- ND or U Indicates element was analyzed for, but not detected at or above the reporting limit.
- J Indicates a value greater than or equal to the method detection limit, but less than the quantitation limit.
- H Indicates analytical holding time exceedance.
- B Indicates that the analyte is found in the associated blank, as well as in the sample.
- MSA Indicates value determined by the Method of Standard Addition
- E This flag identifies compounds whose concentrations exceed the calibration range of the instrument for that specific analysis.
- R RPD outside accepted recovery limits
- RL Reporting limit; defined as the lowest concentration the laboratory can accurately quantitate.
- S Spike Recovery outside accepted recovery limits.
- W Post-digestion spike for Furnace AA analysis is out of control limits (85-115), while sample absorbance is less than 50% of spike absorbance.
- * Duplicate analysis not within control limits.
- + Indicates the correlation coefficient for the Method of Standard Addition is less than 0.995
- # See Case Narrative

Report Comments:

1. Soil, sediment and sludge sample results are reported on a "dry weight" basis.
2. Reporting limits are adjusted for sample size used, dilutions and moisture content, if applicable.

AMRO Environmental Laboratories Corp.

Date: 13-Nov-07

CLIENT: SHAW E & I, Inc.
Lab Order: 0711019
Project: 101960 Textron Gorham
Lab ID: 0711019-01A

Client Sample ID: MW-207S
Collection Date: 11/1/07 8:00:00 AM
Matrix: GROUNDWATER

Analyses	Result	RL	Qual	Units	DF	Date Analyzed
EPA 8260B VOLATILES BY GC/MS						
		SW8260B				Analyst: SK
Dichlorodifluoromethane	ND	100		µg/L	20	11/8/07 1:47:00 PM
Chloromethane	ND	100		µg/L	20	11/8/07 1:47:00 PM
Vinyl chloride	ND	40		µg/L	20	11/8/07 1:47:00 PM
Chloroethane	ND	100		µg/L	20	11/8/07 1:47:00 PM
Bromomethane	ND	40		µg/L	20	11/8/07 1:47:00 PM
Trichlorofluoromethane	ND	40		µg/L	20	11/8/07 1:47:00 PM
Diethyl ether	ND	100		µg/L	20	11/8/07 1:47:00 PM
Acetone	ND	200		µg/L	20	11/8/07 1:47:00 PM
1,1-Dichloroethene	ND	20		µg/L	20	11/8/07 1:47:00 PM
Carbon disulfide	ND	40		µg/L	20	11/8/07 1:47:00 PM
Methylene chloride	ND	100		µg/L	20	11/8/07 1:47:00 PM
Methyl tert-butyl ether	ND	40		µg/L	20	11/8/07 1:47:00 PM
trans-1,2-Dichloroethene	ND	40		µg/L	20	11/8/07 1:47:00 PM
1,1-Dichloroethane	ND	40		µg/L	20	11/8/07 1:47:00 PM
2-Butanone	ND	200		µg/L	20	11/8/07 1:47:00 PM
2,2-Dichloropropane	ND	40		µg/L	20	11/8/07 1:47:00 PM
cis-1,2-Dichloroethene	ND	40		µg/L	20	11/8/07 1:47:00 PM
Chloroform	ND	40		µg/L	20	11/8/07 1:47:00 PM
Tetrahydrofuran	ND	200		µg/L	20	11/8/07 1:47:00 PM
Bromochloromethane	ND	40		µg/L	20	11/8/07 1:47:00 PM
1,1,1-Trichloroethane	ND	40		µg/L	20	11/8/07 1:47:00 PM
1,1-Dichloropropene	ND	40		µg/L	20	11/8/07 1:47:00 PM
Carbon tetrachloride	ND	40		µg/L	20	11/8/07 1:47:00 PM
1,2-Dichloroethane	ND	40		µg/L	20	11/8/07 1:47:00 PM
Benzene	ND	20		µg/L	20	11/8/07 1:47:00 PM
Trichloroethene	120	40		µg/L	20	11/8/07 1:47:00 PM
1,2-Dichloropropane	ND	40		µg/L	20	11/8/07 1:47:00 PM
Bromodichloromethane	ND	40		µg/L	20	11/8/07 1:47:00 PM
Dibromomethane	ND	40		µg/L	20	11/8/07 1:47:00 PM
4-Methyl-2-pentanone	ND	200		µg/L	20	11/8/07 1:47:00 PM
cis-1,3-Dichloropropene	ND	20		µg/L	20	11/8/07 1:47:00 PM
Toluene	ND	40		µg/L	20	11/8/07 1:47:00 PM
trans-1,3-Dichloropropene	ND	20		µg/L	20	11/8/07 1:47:00 PM
1,1,2-Trichloroethane	ND	40		µg/L	20	11/8/07 1:47:00 PM
1,2-Dibromoethane	ND	40		µg/L	20	11/8/07 1:47:00 PM
2-Hexanone	ND	200		µg/L	20	11/8/07 1:47:00 PM
1,3-Dichloropropane	ND	40		µg/L	20	11/8/07 1:47:00 PM
Tetrachloroethene	3,300	40		µg/L	20	11/8/07 1:47:00 PM
Dibromochloromethane	ND	40		µg/L	20	11/8/07 1:47:00 PM

AMRO Environmental Laboratories Corp.

Date: 13-Nov-07

CLIENT: SHAW E & I, Inc.
Lab Order: 0711019
Project: 101960 Textron Gorham
Lab ID: 0711019-01A

Client Sample ID: MW-207S
Collection Date: 11/1/07 8:00:00 AM
Matrix: GROUNDWATER

Analyses	Result	RL	Qual	Units	DF	Date Analyzed
Chlorobenzene	ND	40		µg/L	20	11/8/07 1:47:00 PM
1,1,1,2-Tetrachloroethane	ND	40		µg/L	20	11/8/07 1:47:00 PM
Ethylbenzene	ND	40		µg/L	20	11/8/07 1:47:00 PM
m,p-Xylene	ND	40		µg/L	20	11/8/07 1:47:00 PM
o-Xylene	ND	40		µg/L	20	11/8/07 1:47:00 PM
Styrene	ND	40		µg/L	20	11/8/07 1:47:00 PM
Bromoform	ND	40		µg/L	20	11/8/07 1:47:00 PM
Isopropylbenzene	ND	40		µg/L	20	11/8/07 1:47:00 PM
1,1,2,2-Tetrachloroethane	ND	40		µg/L	20	11/8/07 1:47:00 PM
1,2,3-Trichloropropane	ND	40		µg/L	20	11/8/07 1:47:00 PM
Bromobenzene	ND	40		µg/L	20	11/8/07 1:47:00 PM
n-Propylbenzene	ND	40		µg/L	20	11/8/07 1:47:00 PM
2-Chlorotoluene	ND	40		µg/L	20	11/8/07 1:47:00 PM
4-Chlorotoluene	ND	40		µg/L	20	11/8/07 1:47:00 PM
1,3,5-Trimethylbenzene	ND	40		µg/L	20	11/8/07 1:47:00 PM
tert-Butylbenzene	ND	40		µg/L	20	11/8/07 1:47:00 PM
1,2,4-Trimethylbenzene	ND	40		µg/L	20	11/8/07 1:47:00 PM
sec-Butylbenzene	ND	40		µg/L	20	11/8/07 1:47:00 PM
4-Isopropyltoluene	ND	40		µg/L	20	11/8/07 1:47:00 PM
1,3-Dichlorobenzene	ND	40		µg/L	20	11/8/07 1:47:00 PM
1,4-Dichlorobenzene	ND	40		µg/L	20	11/8/07 1:47:00 PM
n-Butylbenzene	ND	40		µg/L	20	11/8/07 1:47:00 PM
1,2-Dichlorobenzene	ND	40		µg/L	20	11/8/07 1:47:00 PM
1,2-Dibromo-3-chloropropane	ND	100		µg/L	20	11/8/07 1:47:00 PM
1,2,4-Trichlorobenzene	ND	40		µg/L	20	11/8/07 1:47:00 PM
Hexachlorobutadiene	ND	40		µg/L	20	11/8/07 1:47:00 PM
Naphthalene	ND	100		µg/L	20	11/8/07 1:47:00 PM
1,2,3-Trichlorobenzene	ND	40		µg/L	20	11/8/07 1:47:00 PM
Surr: Dibromofluoromethane	97.0	85-116		%REC	20	11/8/07 1:47:00 PM
Surr: 1,2-Dichloroethane-d4	108	77-127		%REC	20	11/8/07 1:47:00 PM
Surr: Toluene-d8	101	86-114		%REC	20	11/8/07 1:47:00 PM
Surr: 4-Bromofluorobenzene	84.1	79-117		%REC	20	11/8/07 1:47:00 PM

AMRO Environmental Laboratories Corp.

Date: 13-Nov-07

CLIENT: SHAW E & I, Inc.
Lab Order: 0711019
Project: 101960 Textron Gorham
Lab ID: 0711019-02A

Client Sample ID: MW-207D
Collection Date: 11/1/07 8:30:00 AM
Matrix: GROUNDWATER

Analyses	Result	RL	Qual	Units	DF	Date Analyzed
EPA 8260B VOLATILES BY GC/MS		SW8260B				Analyst: SK
Dichlorodifluoromethane	ND	5.0		µg/L	1	11/8/07 2:21:00 PM
Chloromethane	ND	5.0		µg/L	1	11/8/07 2:21:00 PM
Vinyl chloride	ND	2.0		µg/L	1	11/8/07 2:21:00 PM
Chloroethane	ND	5.0		µg/L	1	11/8/07 2:21:00 PM
Bromomethane	ND	2.0		µg/L	1	11/8/07 2:21:00 PM
Trichlorofluoromethane	3.1	2.0		µg/L	1	11/8/07 2:21:00 PM
Diethyl ether	ND	5.0		µg/L	1	11/8/07 2:21:00 PM
Acetone	ND	10		µg/L	1	11/8/07 2:21:00 PM
1,1-Dichloroethene	ND	1.0		µg/L	1	11/8/07 2:21:00 PM
Carbon disulfide	ND	2.0		µg/L	1	11/8/07 2:21:00 PM
Methylene chloride	ND	5.0		µg/L	1	11/8/07 2:21:00 PM
Methyl tert-butyl ether	ND	2.0		µg/L	1	11/8/07 2:21:00 PM
trans-1,2-Dichloroethene	ND	2.0		µg/L	1	11/8/07 2:21:00 PM
1,1-Dichloroethane	ND	2.0		µg/L	1	11/8/07 2:21:00 PM
2-Butanone	ND	10		µg/L	1	11/8/07 2:21:00 PM
2,2-Dichloropropane	ND	2.0		µg/L	1	11/8/07 2:21:00 PM
cis-1,2-Dichloroethene	19	2.0		µg/L	1	11/8/07 2:21:00 PM
Chloroform	ND	2.0		µg/L	1	11/8/07 2:21:00 PM
Tetrahydrofuran	ND	10		µg/L	1	11/8/07 2:21:00 PM
Bromochloromethane	ND	2.0		µg/L	1	11/8/07 2:21:00 PM
1,1,1-Trichloroethane	4.1	2.0		µg/L	1	11/8/07 2:21:00 PM
1,1-Dichloropropene	ND	2.0		µg/L	1	11/8/07 2:21:00 PM
Carbon tetrachloride	ND	2.0		µg/L	1	11/8/07 2:21:00 PM
1,2-Dichloroethane	ND	2.0		µg/L	1	11/8/07 2:21:00 PM
Benzene	ND	1.0		µg/L	1	11/8/07 2:21:00 PM
Trichloroethene	180	2.0		µg/L	1	11/8/07 2:21:00 PM
1,2-Dichloropropane	ND	2.0		µg/L	1	11/8/07 2:21:00 PM
Bromodichloromethane	ND	2.0		µg/L	1	11/8/07 2:21:00 PM
Dibromomethane	ND	2.0		µg/L	1	11/8/07 2:21:00 PM
4-Methyl-2-pentanone	ND	10		µg/L	1	11/8/07 2:21:00 PM
cis-1,3-Dichloropropene	ND	1.0		µg/L	1	11/8/07 2:21:00 PM
Toluene	ND	2.0		µg/L	1	11/8/07 2:21:00 PM
trans-1,3-Dichloropropene	ND	1.0		µg/L	1	11/8/07 2:21:00 PM
1,1,2-Trichloroethane	ND	2.0		µg/L	1	11/8/07 2:21:00 PM
1,2-Dibromoethane	ND	2.0		µg/L	1	11/8/07 2:21:00 PM
2-Hexanone	ND	10		µg/L	1	11/8/07 2:21:00 PM
1,3-Dichloropropane	ND	2.0		µg/L	1	11/8/07 2:21:00 PM
Tetrachloroethene	3,600	200		µg/L	100	11/12/07 5:46:00 PM
Dibromochloromethane	ND	2.0		µg/L	1	11/8/07 2:21:00 PM

AMRO Environmental Laboratories Corp.

Date: 13-Nov-07

CLIENT: SHAW E & I, Inc.
Lab Order: 0711019
Project: 101960 Textron Gorham
Lab ID: 0711019-02A

Client Sample ID: MW-207D
Collection Date: 11/1/07 8:30:00 AM
Matrix: GROUNDWATER

Analyses	Result	RL	Qual	Units	DF	Date Analyzed
Chlorobenzene	ND	2.0		µg/L	1	11/8/07 2:21:00 PM
1,1,1,2-Tetrachloroethane	ND	2.0		µg/L	1	11/8/07 2:21:00 PM
Ethylbenzene	ND	2.0		µg/L	1	11/8/07 2:21:00 PM
m,p-Xylene	ND	2.0		µg/L	1	11/8/07 2:21:00 PM
o-Xylene	ND	2.0		µg/L	1	11/8/07 2:21:00 PM
Styrene	ND	2.0		µg/L	1	11/8/07 2:21:00 PM
Bromoform	ND	2.0		µg/L	1	11/8/07 2:21:00 PM
Isopropylbenzene	ND	2.0		µg/L	1	11/8/07 2:21:00 PM
1,1,2,2-Tetrachloroethane	ND	2.0		µg/L	1	11/8/07 2:21:00 PM
1,2,3-Trichloropropane	ND	2.0		µg/L	1	11/8/07 2:21:00 PM
Bromobenzene	ND	2.0		µg/L	1	11/8/07 2:21:00 PM
n-Propylbenzene	ND	2.0		µg/L	1	11/8/07 2:21:00 PM
2-Chlorotoluene	ND	2.0		µg/L	1	11/8/07 2:21:00 PM
4-Chlorotoluene	ND	2.0		µg/L	1	11/8/07 2:21:00 PM
1,3,5-Trimethylbenzene	ND	2.0		µg/L	1	11/8/07 2:21:00 PM
tert-Butylbenzene	ND	2.0		µg/L	1	11/8/07 2:21:00 PM
1,2,4-Trimethylbenzene	ND	2.0		µg/L	1	11/8/07 2:21:00 PM
sec-Butylbenzene	ND	2.0		µg/L	1	11/8/07 2:21:00 PM
4-Isopropyltoluene	ND	2.0		µg/L	1	11/8/07 2:21:00 PM
1,3-Dichlorobenzene	ND	2.0		µg/L	1	11/8/07 2:21:00 PM
1,4-Dichlorobenzene	ND	2.0		µg/L	1	11/8/07 2:21:00 PM
n-Butylbenzene	ND	2.0		µg/L	1	11/8/07 2:21:00 PM
1,2-Dichlorobenzene	ND	2.0		µg/L	1	11/8/07 2:21:00 PM
1,2-Dibromo-3-chloropropane	ND	5.0		µg/L	1	11/8/07 2:21:00 PM
1,2,4-Trichlorobenzene	ND	2.0		µg/L	1	11/8/07 2:21:00 PM
Hexachlorobutadiene	ND	2.0		µg/L	1	11/8/07 2:21:00 PM
Naphthalene	ND	5.0		µg/L	1	11/8/07 2:21:00 PM
1,2,3-Trichlorobenzene	ND	2.0		µg/L	1	11/8/07 2:21:00 PM
Surr: Dibromofluoromethane	98.6	85-116		%REC	1	11/8/07 2:21:00 PM
Surr: 1,2-Dichloroethane-d4	111	77-127		%REC	1	11/8/07 2:21:00 PM
Surr: Toluene-d8	99.4	86-114		%REC	1	11/8/07 2:21:00 PM
Surr: 4-Bromofluorobenzene	81.9	79-117		%REC	1	11/8/07 2:21:00 PM

AMRO Environmental Laboratories Corp.

Date: 13-Nov-07

CLIENT: SHAW E & I, Inc.
 Lab Order: 0711019
 Project: 101960 Textron Gorham
 Lab ID: 0711019-03A

Client Sample ID: MW-202S
 Collection Date: 11/1/07 9:00:00 AM
 Matrix: GROUNDWATER

Analyses	Result	RL	Qual	Units	DF	Date Analyzed
EPA 8260B VOLATILES BY GC/MS		SW8260B		Analyst: SK		
Dichlorodifluoromethane	ND	1,000		µg/L	200	11/8/07 2:56:00 PM
Chloromethane	ND	1,000		µg/L	200	11/8/07 2:56:00 PM
Vinyl chloride	ND	400		µg/L	200	11/8/07 2:56:00 PM
Chloroethane	ND	1,000		µg/L	200	11/8/07 2:56:00 PM
Bromomethane	ND	400		µg/L	200	11/8/07 2:56:00 PM
Trichlorofluoromethane	ND	400		µg/L	200	11/8/07 2:56:00 PM
Diethyl ether	ND	1,000		µg/L	200	11/8/07 2:56:00 PM
Acetone	ND	2,000		µg/L	200	11/8/07 2:56:00 PM
1,1-Dichloroethene	ND	200		µg/L	200	11/8/07 2:56:00 PM
Carbon disulfide	ND	400		µg/L	200	11/8/07 2:56:00 PM
Methylene chloride	ND	1,000		µg/L	200	11/8/07 2:56:00 PM
Methyl tert-butyl ether	ND	400		µg/L	200	11/8/07 2:56:00 PM
trans-1,2-Dichloroethene	ND	400		µg/L	200	11/8/07 2:56:00 PM
1,1-Dichloroethane	ND	400		µg/L	200	11/8/07 2:56:00 PM
2-Butanone	ND	2,000		µg/L	200	11/8/07 2:56:00 PM
2,2-Dichloropropane	ND	400		µg/L	200	11/8/07 2:56:00 PM
cis-1,2-Dichloroethene	ND	400		µg/L	200	11/8/07 2:56:00 PM
Chloroform	ND	400		µg/L	200	11/8/07 2:56:00 PM
Tetrahydrofuran	ND	2,000		µg/L	200	11/8/07 2:56:00 PM
Bromochloromethane	ND	400		µg/L	200	11/8/07 2:56:00 PM
1,1,1-Trichloroethane	ND	400		µg/L	200	11/8/07 2:56:00 PM
1,1-Dichloropropene	ND	400		µg/L	200	11/8/07 2:56:00 PM
Carbon tetrachloride	ND	400		µg/L	200	11/8/07 2:56:00 PM
1,2-Dichloroethane	ND	400		µg/L	200	11/8/07 2:56:00 PM
Benzene	ND	200		µg/L	200	11/8/07 2:56:00 PM
Trichloroethene	ND	400		µg/L	200	11/8/07 2:56:00 PM
1,2-Dichloropropane	ND	400		µg/L	200	11/8/07 2:56:00 PM
Bromodichloromethane	ND	400		µg/L	200	11/8/07 2:56:00 PM
Dibromomethane	ND	400		µg/L	200	11/8/07 2:56:00 PM
4-Methyl-2-pentanone	ND	2,000		µg/L	200	11/8/07 2:56:00 PM
cis-1,3-Dichloropropene	ND	200		µg/L	200	11/8/07 2:56:00 PM
Toluene	ND	400		µg/L	200	11/8/07 2:56:00 PM
trans-1,3-Dichloropropene	ND	200		µg/L	200	11/8/07 2:56:00 PM
1,1,2-Trichloroethane	ND	400		µg/L	200	11/8/07 2:56:00 PM
1,2-Dibromoethane	ND	400		µg/L	200	11/8/07 2:56:00 PM
2-Hexanone	ND	2,000		µg/L	200	11/8/07 2:56:00 PM
1,3-Dichloropropane	ND	400		µg/L	200	11/8/07 2:56:00 PM
Tetrachloroethene	45,000	400		µg/L	200	11/8/07 2:56:00 PM
Dibromochloromethane	ND	400		µg/L	200	11/8/07 2:56:00 PM

AMRO Environmental Laboratories Corp.

Date: 13-Nov-07

CLIENT: SHAW E & I, Inc.
Lab Order: 0711019
Project: 101960 Textron Gorham
Lab ID: 0711019-03A

Client Sample ID: MW-202S
Collection Date: 11/1/07 9:00:00 AM
Matrix: GROUNDWATER

Analyses	Result	RL	Qual	Units	DF	Date Analyzed
Chlorobenzene	ND	400		µg/L	200	11/8/07 2:56:00 PM
1,1,1,2-Tetrachloroethane	ND	400		µg/L	200	11/8/07 2:56:00 PM
Ethylbenzene	ND	400		µg/L	200	11/8/07 2:56:00 PM
m,p-Xylene	ND	400		µg/L	200	11/8/07 2:56:00 PM
o-Xylene	ND	400		µg/L	200	11/8/07 2:56:00 PM
Styrene	ND	400		µg/L	200	11/8/07 2:56:00 PM
Bromoform	ND	400		µg/L	200	11/8/07 2:56:00 PM
Isopropylbenzene	ND	400		µg/L	200	11/8/07 2:56:00 PM
1,1,1,2-Tetrachloroethane	ND	400		µg/L	200	11/8/07 2:56:00 PM
1,2,3-Trichloropropane	ND	400		µg/L	200	11/8/07 2:56:00 PM
Bromobenzene	ND	400		µg/L	200	11/8/07 2:56:00 PM
n-Propylbenzene	ND	400		µg/L	200	11/8/07 2:56:00 PM
2-Chlorotoluene	ND	400		µg/L	200	11/8/07 2:56:00 PM
4-Chlorotoluene	ND	400		µg/L	200	11/8/07 2:56:00 PM
1,3,5-Trimethylbenzene	ND	400		µg/L	200	11/8/07 2:56:00 PM
tert-Butylbenzene	ND	400		µg/L	200	11/8/07 2:56:00 PM
1,2,4-Trimethylbenzene	ND	400		µg/L	200	11/8/07 2:56:00 PM
sec-Butylbenzene	ND	400		µg/L	200	11/8/07 2:56:00 PM
4-Isopropyltoluene	ND	400		µg/L	200	11/8/07 2:56:00 PM
1,3-Dichlorobenzene	ND	400		µg/L	200	11/8/07 2:56:00 PM
1,4-Dichlorobenzene	ND	400		µg/L	200	11/8/07 2:56:00 PM
n-Butylbenzene	ND	400		µg/L	200	11/8/07 2:56:00 PM
1,2-Dichlorobenzene	ND	400		µg/L	200	11/8/07 2:56:00 PM
1,2-Dibromo-3-chloropropane	ND	1,000		µg/L	200	11/8/07 2:56:00 PM
1,2,4-Trichlorobenzene	ND	400		µg/L	200	11/8/07 2:56:00 PM
Hexachlorobutadiene	ND	400		µg/L	200	11/8/07 2:56:00 PM
Naphthalene	ND	1,000		µg/L	200	11/8/07 2:56:00 PM
1,2,3-Trichlorobenzene	ND	400		µg/L	200	11/8/07 2:56:00 PM
Surr: Dibromofluoromethane	97.8	85-116		%REC	200	11/8/07 2:56:00 PM
Surr: 1,2-Dichloroethane-d4	110	77-127		%REC	200	11/8/07 2:56:00 PM
Surr: Toluene-d8	100	86-114		%REC	200	11/8/07 2:56:00 PM
Surr: 4-Bromofluorobenzene	83.2	79-117		%REC	200	11/8/07 2:56:00 PM

AMRO Environmental Laboratories Corp.

Date: 13-Nov-07

CLIENT: SHAW E & I, Inc.
Lab Order: 0711019
Project: 101960 Textron Gorham
Lab ID: 0711019-04A

Client Sample ID: MW-202D
Collection Date: 11/1/07 9:30:00 AM
Matrix: GROUNDWATER

Analyses	Result	RL	Qual	Units	DF	Date Analyzed
EPA 8260B VOLATILES BY GC/MS		SW8260B		Analyst: SK		
Dichlorodifluoromethane	ND	1,000		µg/L	200	11/8/07 3:30:00 PM
Chloromethane	ND	1,000		µg/L	200	11/8/07 3:30:00 PM
Vinyl chloride	ND	400		µg/L	200	11/8/07 3:30:00 PM
Chloroethane	ND	1,000		µg/L	200	11/8/07 3:30:00 PM
Bromomethane	ND	400		µg/L	200	11/8/07 3:30:00 PM
Trichlorofluoromethane	ND	400		µg/L	200	11/8/07 3:30:00 PM
Diethyl ether	ND	1,000		µg/L	200	11/8/07 3:30:00 PM
Acetone	ND	2,000		µg/L	200	11/8/07 3:30:00 PM
1,1-Dichloroethene	ND	200		µg/L	200	11/8/07 3:30:00 PM
Carbon disulfide	ND	400		µg/L	200	11/8/07 3:30:00 PM
Methylene chloride	ND	1,000		µg/L	200	11/8/07 3:30:00 PM
Methyl tert-butyl ether	ND	400		µg/L	200	11/8/07 3:30:00 PM
trans-1,2-Dichloroethene	ND	400		µg/L	200	11/8/07 3:30:00 PM
1,1-Dichloroethane	ND	400		µg/L	200	11/8/07 3:30:00 PM
2-Butanone	ND	2,000		µg/L	200	11/8/07 3:30:00 PM
2,2-Dichloropropane	ND	400		µg/L	200	11/8/07 3:30:00 PM
cis-1,2-Dichloroethene	ND	400		µg/L	200	11/8/07 3:30:00 PM
Chloroform	ND	400		µg/L	200	11/8/07 3:30:00 PM
Tetrahydrofuran	ND	2,000		µg/L	200	11/8/07 3:30:00 PM
Bromochloromethane	ND	400		µg/L	200	11/8/07 3:30:00 PM
1,1,1-Trichloroethane	ND	400		µg/L	200	11/8/07 3:30:00 PM
1,1-Dichloropropene	ND	400		µg/L	200	11/8/07 3:30:00 PM
Carbon tetrachloride	ND	400		µg/L	200	11/8/07 3:30:00 PM
1,2-Dichloroethane	ND	400		µg/L	200	11/8/07 3:30:00 PM
Benzene	ND	200		µg/L	200	11/8/07 3:30:00 PM
Trichloroethene	ND	400		µg/L	200	11/8/07 3:30:00 PM
1,2-Dichloropropane	ND	400		µg/L	200	11/8/07 3:30:00 PM
Bromodichloromethane	ND	400		µg/L	200	11/8/07 3:30:00 PM
Dibromomethane	ND	400		µg/L	200	11/8/07 3:30:00 PM
4-Methyl-2-pentanone	ND	2,000		µg/L	200	11/8/07 3:30:00 PM
cis-1,3-Dichloropropene	ND	200		µg/L	200	11/8/07 3:30:00 PM
Toluene	ND	400		µg/L	200	11/8/07 3:30:00 PM
trans-1,3-Dichloropropene	ND	200		µg/L	200	11/8/07 3:30:00 PM
1,1,2-Trichloroethane	ND	400		µg/L	200	11/8/07 3:30:00 PM
1,2-Dibromoethane	ND	400		µg/L	200	11/8/07 3:30:00 PM
2-Hexanone	ND	2,000		µg/L	200	11/8/07 3:30:00 PM
1,3-Dichloropropane	ND	400		µg/L	200	11/8/07 3:30:00 PM
Tetrachloroethene	46,000	400		µg/L	200	11/8/07 3:30:00 PM
Dibromochloromethane	ND	400		µg/L	200	11/8/07 3:30:00 PM

AMRO Environmental Laboratories Corp.

Date: 13-Nov-07

CLIENT: SHAW E & I, Inc.
Lab Order: 0711019
Project: 101960 Textron Gorham
Lab ID: 0711019-04A

Client Sample ID: MW-202D
Collection Date: 11/1/07 9:30:00 AM
Matrix: GROUNDWATER

Analyses	Result	RL	Qual	Units	DF	Date Analyzed
Chlorobenzene	ND	400		µg/L	200	11/8/07 3:30:00 PM
1,1,1,2-Tetrachloroethane	ND	400		µg/L	200	11/8/07 3:30:00 PM
Ethylbenzene	ND	400		µg/L	200	11/8/07 3:30:00 PM
m,p-Xylene	ND	400		µg/L	200	11/8/07 3:30:00 PM
o-Xylene	ND	400		µg/L	200	11/8/07 3:30:00 PM
Styrene	ND	400		µg/L	200	11/8/07 3:30:00 PM
Bromoform	ND	400		µg/L	200	11/8/07 3:30:00 PM
Isopropylbenzene	ND	400		µg/L	200	11/8/07 3:30:00 PM
1,1,1,2-Tetrachloroethane	ND	400		µg/L	200	11/8/07 3:30:00 PM
1,2,3-Trichloropropane	ND	400		µg/L	200	11/8/07 3:30:00 PM
Bromobenzene	ND	400		µg/L	200	11/8/07 3:30:00 PM
n-Propylbenzene	ND	400		µg/L	200	11/8/07 3:30:00 PM
2-Chlorotoluene	ND	400		µg/L	200	11/8/07 3:30:00 PM
4-Chlorotoluene	ND	400		µg/L	200	11/8/07 3:30:00 PM
1,3,5-Trimethylbenzene	ND	400		µg/L	200	11/8/07 3:30:00 PM
tert-Butylbenzene	ND	400		µg/L	200	11/8/07 3:30:00 PM
1,2,4-Trimethylbenzene	ND	400		µg/L	200	11/8/07 3:30:00 PM
sec-Butylbenzene	ND	400		µg/L	200	11/8/07 3:30:00 PM
4-Isopropyltoluene	ND	400		µg/L	200	11/8/07 3:30:00 PM
1,3-Dichlorobenzene	ND	400		µg/L	200	11/8/07 3:30:00 PM
1,4-Dichlorobenzene	ND	400		µg/L	200	11/8/07 3:30:00 PM
n-Butylbenzene	ND	400		µg/L	200	11/8/07 3:30:00 PM
1,2-Dichlorobenzene	ND	400		µg/L	200	11/8/07 3:30:00 PM
1,2-Dibromo-3-chloropropane	ND	1,000		µg/L	200	11/8/07 3:30:00 PM
1,2,4-Trichlorobenzene	ND	400		µg/L	200	11/8/07 3:30:00 PM
Hexachlorobutadiene	ND	400		µg/L	200	11/8/07 3:30:00 PM
Naphthalene	ND	1,000		µg/L	200	11/8/07 3:30:00 PM
1,2,3-Trichlorobenzene	ND	400		µg/L	200	11/8/07 3:30:00 PM
Surr: Dibromofluoromethane	98.6	85-116		%REC	200	11/8/07 3:30:00 PM
Surr: 1,2-Dichloroethane-d4	111	77-127		%REC	200	11/8/07 3:30:00 PM
Surr: Toluene-d8	101	86-114		%REC	200	11/8/07 3:30:00 PM
Surr: 4-Bromofluorobenzene	83.6	79-117		%REC	200	11/8/07 3:30:00 PM

AMRO Environmental Laboratories Corp.

Date: 13-Nov-07

CLIENT: SHAW E & I, Inc.
 Lab Order: 0711019
 Project: 101960 Textron Gorham
 Lab ID: 0711019-05A

Client Sample ID: MW-101S
 Collection Date: 11/1/07 10:00:00 AM
 Matrix: GROUNDWATER

Analyses	Result	RL	Qual	Units	DF	Date Analyzed
EPA 8260B VOLATILES BY GC/MS		SW8260B		Analyst: SK		
Dichlorodifluoromethane	ND	1,000		µg/L	200	11/8/07 4:04:00 PM
Chloromethane	ND	1,000		µg/L	200	11/8/07 4:04:00 PM
Vinyl chloride	ND	400		µg/L	200	11/8/07 4:04:00 PM
Chloroethane	ND	1,000		µg/L	200	11/8/07 4:04:00 PM
Bromomethane	ND	400		µg/L	200	11/8/07 4:04:00 PM
Trichlorofluoromethane	ND	400		µg/L	200	11/8/07 4:04:00 PM
Diethyl ether	ND	1,000		µg/L	200	11/8/07 4:04:00 PM
Acetone	ND	2,000		µg/L	200	11/8/07 4:04:00 PM
1,1-Dichloroethene	ND	200		µg/L	200	11/8/07 4:04:00 PM
Carbon disulfide	ND	400		µg/L	200	11/8/07 4:04:00 PM
Methylene chloride	ND	1,000		µg/L	200	11/8/07 4:04:00 PM
Methyl tert-butyl ether	ND	400		µg/L	200	11/8/07 4:04:00 PM
trans-1,2-Dichloroethene	ND	400		µg/L	200	11/8/07 4:04:00 PM
1,1-Dichloroethane	ND	400		µg/L	200	11/8/07 4:04:00 PM
2-Butanone	ND	2,000		µg/L	200	11/8/07 4:04:00 PM
2,2-Dichloropropane	ND	400		µg/L	200	11/8/07 4:04:00 PM
cis-1,2-Dichloroethene	ND	400		µg/L	200	11/8/07 4:04:00 PM
Chloroform	ND	400		µg/L	200	11/8/07 4:04:00 PM
Tetrahydrofuran	ND	2,000		µg/L	200	11/8/07 4:04:00 PM
Bromochloromethane	ND	400		µg/L	200	11/8/07 4:04:00 PM
1,1,1-Trichloroethane	ND	400		µg/L	200	11/8/07 4:04:00 PM
1,1-Dichloropropene	ND	400		µg/L	200	11/8/07 4:04:00 PM
Carbon tetrachloride	ND	400		µg/L	200	11/8/07 4:04:00 PM
1,2-Dichloroethane	ND	400		µg/L	200	11/8/07 4:04:00 PM
Benzene	ND	200		µg/L	200	11/8/07 4:04:00 PM
Trichloroethene	ND	400		µg/L	200	11/8/07 4:04:00 PM
1,2-Dichloropropane	ND	400		µg/L	200	11/8/07 4:04:00 PM
Bromodichloromethane	ND	400		µg/L	200	11/8/07 4:04:00 PM
Dibromomethane	ND	400		µg/L	200	11/8/07 4:04:00 PM
4-Methyl-2-pentanone	ND	2,000		µg/L	200	11/8/07 4:04:00 PM
cis-1,3-Dichloropropene	ND	200		µg/L	200	11/8/07 4:04:00 PM
Toluene	ND	400		µg/L	200	11/8/07 4:04:00 PM
trans-1,3-Dichloropropene	ND	200		µg/L	200	11/8/07 4:04:00 PM
1,1,2-Trichloroethane	ND	400		µg/L	200	11/8/07 4:04:00 PM
1,2-Dibromoethane	ND	400		µg/L	200	11/8/07 4:04:00 PM
2-Hexanone	ND	2,000		µg/L	200	11/8/07 4:04:00 PM
1,3-Dichloropropane	ND	400		µg/L	200	11/8/07 4:04:00 PM
Tetrachloroethene	38,000	400		µg/L	200	11/8/07 4:04:00 PM
Dibromochloromethane	ND	400		µg/L	200	11/8/07 4:04:00 PM

AMRO Environmental Laboratories Corp.

Date: 13-Nov-07

CLIENT: SHAW E & I, Inc.
Lab Order: 0711019
Project: 101960 Textron Gorham
Lab ID: 0711019-05A

Client Sample ID: MW-101S
Collection Date: 11/1/07 10:00:00 AM
Matrix: GROUNDWATER

Analyses	Result	RL	Qual	Units	DF	Date Analyzed
Chlorobenzene	ND	400		µg/L	200	11/8/07 4:04:00 PM
1,1,1,2-Tetrachloroethane	ND	400		µg/L	200	11/8/07 4:04:00 PM
Ethylbenzene	ND	400		µg/L	200	11/8/07 4:04:00 PM
m,p-Xylene	ND	400		µg/L	200	11/8/07 4:04:00 PM
o-Xylene	ND	400		µg/L	200	11/8/07 4:04:00 PM
Styrene	ND	400		µg/L	200	11/8/07 4:04:00 PM
Bromoform	ND	400		µg/L	200	11/8/07 4:04:00 PM
Isopropylbenzene	ND	400		µg/L	200	11/8/07 4:04:00 PM
1,1,1,2-Tetrachloroethane	ND	400		µg/L	200	11/8/07 4:04:00 PM
1,2,3-Trichloropropane	ND	400		µg/L	200	11/8/07 4:04:00 PM
Bromobenzene	ND	400		µg/L	200	11/8/07 4:04:00 PM
n-Propylbenzene	ND	400		µg/L	200	11/8/07 4:04:00 PM
2-Chlorotoluene	ND	400		µg/L	200	11/8/07 4:04:00 PM
4-Chlorotoluene	ND	400		µg/L	200	11/8/07 4:04:00 PM
1,3,5-Trimethylbenzene	ND	400		µg/L	200	11/8/07 4:04:00 PM
tert-Butylbenzene	ND	400		µg/L	200	11/8/07 4:04:00 PM
1,2,4-Trimethylbenzene	ND	400		µg/L	200	11/8/07 4:04:00 PM
sec-Butylbenzene	ND	400		µg/L	200	11/8/07 4:04:00 PM
4-Isopropyltoluene	ND	400		µg/L	200	11/8/07 4:04:00 PM
1,3-Dichlorobenzene	ND	400		µg/L	200	11/8/07 4:04:00 PM
1,4-Dichlorobenzene	ND	400		µg/L	200	11/8/07 4:04:00 PM
n-Butylbenzene	ND	400		µg/L	200	11/8/07 4:04:00 PM
1,2-Dichlorobenzene	ND	400		µg/L	200	11/8/07 4:04:00 PM
1,2-Dibromo-3-chloropropane	ND	1,000		µg/L	200	11/8/07 4:04:00 PM
1,2,4-Trichlorobenzene	ND	400		µg/L	200	11/8/07 4:04:00 PM
Hexachlorobutadiene	ND	400		µg/L	200	11/8/07 4:04:00 PM
Naphthalene	ND	1,000		µg/L	200	11/8/07 4:04:00 PM
1,2,3-Trichlorobenzene	ND	400		µg/L	200	11/8/07 4:04:00 PM
Surr: Dibromofluoromethane	97.9	85-116		%REC	200	11/8/07 4:04:00 PM
Surr: 1,2-Dichloroethane-d4	108	77-127		%REC	200	11/8/07 4:04:00 PM
Surr: Toluene-d8	99.8	86-114		%REC	200	11/8/07 4:04:00 PM
Surr: 4-Bromofluorobenzene	84.3	79-117		%REC	200	11/8/07 4:04:00 PM

AMRO Environmental Laboratories Corp.

Date: 13-Nov-07

CLIENT: SHAW E & I, Inc.
Lab Order: 0711019
Project: 101960 Textron Gorham
Lab ID: 0711019-06A

Client Sample ID: MW-101S Dup
Collection Date: 11/1/07 10:00:00 AM
Matrix: GROUNDWATER

Analyses	Result	RL	Qual	Units	DF	Date Analyzed
EPA 8260B VOLATILES BY GC/MS		SW8260B				Analyst: SK
Dichlorodifluoromethane	ND	1,000		µg/L	200	11/8/07 4:39:00 PM
Chloromethane	ND	1,000		µg/L	200	11/8/07 4:39:00 PM
Vinyl chloride	ND	400		µg/L	200	11/8/07 4:39:00 PM
Chloroethane	ND	1,000		µg/L	200	11/8/07 4:39:00 PM
Bromomethane	ND	400		µg/L	200	11/8/07 4:39:00 PM
Trichlorofluoromethane	ND	400		µg/L	200	11/8/07 4:39:00 PM
Diethyl ether	ND	1,000		µg/L	200	11/8/07 4:39:00 PM
Acetone	ND	2,000		µg/L	200	11/8/07 4:39:00 PM
1,1-Dichloroethene	ND	200		µg/L	200	11/8/07 4:39:00 PM
Carbon disulfide	ND	400		µg/L	200	11/8/07 4:39:00 PM
Methylene chloride	ND	1,000		µg/L	200	11/8/07 4:39:00 PM
Methyl tert-butyl ether	ND	400		µg/L	200	11/8/07 4:39:00 PM
trans-1,2-Dichloroethene	ND	400		µg/L	200	11/8/07 4:39:00 PM
1,1-Dichloroethane	ND	400		µg/L	200	11/8/07 4:39:00 PM
2-Butanone	ND	2,000		µg/L	200	11/8/07 4:39:00 PM
2,2-Dichloropropane	ND	400		µg/L	200	11/8/07 4:39:00 PM
cis-1,2-Dichloroethene	ND	400		µg/L	200	11/8/07 4:39:00 PM
Chloroform	ND	400		µg/L	200	11/8/07 4:39:00 PM
Tetrahydrofuran	ND	2,000		µg/L	200	11/8/07 4:39:00 PM
Bromochloromethane	ND	400		µg/L	200	11/8/07 4:39:00 PM
1,1,1-Trichloroethane	ND	400		µg/L	200	11/8/07 4:39:00 PM
1,1-Dichloropropene	ND	400		µg/L	200	11/8/07 4:39:00 PM
Carbon tetrachloride	ND	400		µg/L	200	11/8/07 4:39:00 PM
1,2-Dichloroethane	ND	400		µg/L	200	11/8/07 4:39:00 PM
Benzene	ND	200		µg/L	200	11/8/07 4:39:00 PM
Trichloroethene	ND	400		µg/L	200	11/8/07 4:39:00 PM
1,2-Dichloropropane	ND	400		µg/L	200	11/8/07 4:39:00 PM
Bromodichloromethane	ND	400		µg/L	200	11/8/07 4:39:00 PM
Dibromomethane	ND	400		µg/L	200	11/8/07 4:39:00 PM
4-Methyl-2-pentanone	ND	2,000		µg/L	200	11/8/07 4:39:00 PM
cis-1,3-Dichloropropene	ND	200		µg/L	200	11/8/07 4:39:00 PM
Toluene	ND	400		µg/L	200	11/8/07 4:39:00 PM
trans-1,3-Dichloropropene	ND	200		µg/L	200	11/8/07 4:39:00 PM
1,1,2-Trichloroethane	ND	400		µg/L	200	11/8/07 4:39:00 PM
1,2-Dibromoethane	ND	400		µg/L	200	11/8/07 4:39:00 PM
2-Hexanone	ND	2,000		µg/L	200	11/8/07 4:39:00 PM
1,3-Dichloropropane	ND	400		µg/L	200	11/8/07 4:39:00 PM
Tetrachloroethene	39,000	400		µg/L	200	11/8/07 4:39:00 PM
Dibromochloromethane	ND	400		µg/L	200	11/8/07 4:39:00 PM

AMRO Environmental Laboratories Corp.

Date: 13-Nov-07

CLIENT: SHAW E & I, Inc.
Lab Order: 0711019
Project: 101960 Textron Gorham
Lab ID: 0711019-06A

Client Sample ID: MW-101S Dup
Collection Date: 11/1/07 10:00:00 AM
Matrix: GROUNDWATER

Analyses	Result	RL	Qual	Units	DF	Date Analyzed
Chlorobenzene	ND	400		µg/L	200	11/8/07 4:39:00 PM
1,1,1,2-Tetrachloroethane	ND	400		µg/L	200	11/8/07 4:39:00 PM
Ethylbenzene	ND	400		µg/L	200	11/8/07 4:39:00 PM
m,p-Xylene	ND	400		µg/L	200	11/8/07 4:39:00 PM
o-Xylene	ND	400		µg/L	200	11/8/07 4:39:00 PM
Styrene	ND	400		µg/L	200	11/8/07 4:39:00 PM
Bromoform	ND	400		µg/L	200	11/8/07 4:39:00 PM
Isopropylbenzene	ND	400		µg/L	200	11/8/07 4:39:00 PM
1,1,2,2-Tetrachloroethane	ND	400		µg/L	200	11/8/07 4:39:00 PM
1,2,3-Trichloropropane	ND	400		µg/L	200	11/8/07 4:39:00 PM
Bromobenzene	ND	400		µg/L	200	11/8/07 4:39:00 PM
n-Propylbenzene	ND	400		µg/L	200	11/8/07 4:39:00 PM
2-Chlorotoluene	ND	400		µg/L	200	11/8/07 4:39:00 PM
4-Chlorotoluene	ND	400		µg/L	200	11/8/07 4:39:00 PM
1,3,5-Trimethylbenzene	ND	400		µg/L	200	11/8/07 4:39:00 PM
tert-Butylbenzene	ND	400		µg/L	200	11/8/07 4:39:00 PM
1,2,4-Trimethylbenzene	ND	400		µg/L	200	11/8/07 4:39:00 PM
sec-Butylbenzene	ND	400		µg/L	200	11/8/07 4:39:00 PM
4-Isopropyltoluene	ND	400		µg/L	200	11/8/07 4:39:00 PM
1,3-Dichlorobenzene	ND	400		µg/L	200	11/8/07 4:39:00 PM
1,4-Dichlorobenzene	ND	400		µg/L	200	11/8/07 4:39:00 PM
n-Butylbenzene	ND	400		µg/L	200	11/8/07 4:39:00 PM
1,2-Dichlorobenzene	ND	400		µg/L	200	11/8/07 4:39:00 PM
1,2-Dibromo-3-chloropropane	ND	1,000		µg/L	200	11/8/07 4:39:00 PM
1,2,4-Trichlorobenzene	ND	400		µg/L	200	11/8/07 4:39:00 PM
Hexachlorobutadiene	ND	400		µg/L	200	11/8/07 4:39:00 PM
Naphthalene	ND	1,000		µg/L	200	11/8/07 4:39:00 PM
1,2,3-Trichlorobenzene	ND	400		µg/L	200	11/8/07 4:39:00 PM
Surr: Dibromofluoromethane	95.1	85-116		%REC	200	11/8/07 4:39:00 PM
Surr: 1,2-Dichloroethane-d4	106	77-127		%REC	200	11/8/07 4:39:00 PM
Surr: Toluene-d8	97.6	86-114		%REC	200	11/8/07 4:39:00 PM
Surr: 4-Bromofluorobenzene	84.2	79-117		%REC	200	11/8/07 4:39:00 PM

AMRO Environmental Laboratories Corp.

Date: 13-Nov-07

CLIENT: SHAW E & I, Inc.
Lab Order: 0711019
Project: 101960 Textron Gorham
Lab ID: 0711019-07A

Client Sample ID: MW-101D
Collection Date: 11/1/07 10:30:00 AM
Matrix: GROUNDWATER

Analyses	Result	RL	Qual	Units	DF	Date Analyzed
EPA 8260B VOLATILES BY GC/MS		SW8260B				Analyst: SK
Dichlorodifluoromethane	ND	500		µg/L	100	11/8/07 5:13:00 PM
Chloromethane	ND	500		µg/L	100	11/8/07 5:13:00 PM
Vinyl chloride	ND	200		µg/L	100	11/8/07 5:13:00 PM
Chloroethane	ND	500		µg/L	100	11/8/07 5:13:00 PM
Bromomethane	ND	200		µg/L	100	11/8/07 5:13:00 PM
Trichlorofluoromethane	ND	200		µg/L	100	11/8/07 5:13:00 PM
Diethyl ether	ND	500		µg/L	100	11/8/07 5:13:00 PM
Acetone	ND	1,000		µg/L	100	11/8/07 5:13:00 PM
1,1-Dichloroethene	ND	100		µg/L	100	11/8/07 5:13:00 PM
Carbon disulfide	ND	200		µg/L	100	11/8/07 5:13:00 PM
Methylene chloride	ND	500		µg/L	100	11/8/07 5:13:00 PM
Methyl tert-butyl ether	ND	200		µg/L	100	11/8/07 5:13:00 PM
trans-1,2-Dichloroethene	ND	200		µg/L	100	11/8/07 5:13:00 PM
1,1-Dichloroethane	ND	200		µg/L	100	11/8/07 5:13:00 PM
2-Butanone	ND	1,000		µg/L	100	11/8/07 5:13:00 PM
2,2-Dichloropropane	ND	200		µg/L	100	11/8/07 5:13:00 PM
cis-1,2-Dichloroethene	1,600	200		µg/L	100	11/8/07 5:13:00 PM
Chloroform	ND	200		µg/L	100	11/8/07 5:13:00 PM
Tetrahydrofuran	ND	1,000		µg/L	100	11/8/07 5:13:00 PM
Bromochloromethane	ND	200		µg/L	100	11/8/07 5:13:00 PM
1,1,1-Trichloroethane	ND	200		µg/L	100	11/8/07 5:13:00 PM
1,1-Dichloropropene	ND	200		µg/L	100	11/8/07 5:13:00 PM
Carbon tetrachloride	ND	200		µg/L	100	11/8/07 5:13:00 PM
1,2-Dichloroethane	ND	200		µg/L	100	11/8/07 5:13:00 PM
Benzene	ND	100		µg/L	100	11/8/07 5:13:00 PM
Trichloroethene	670	200		µg/L	100	11/8/07 5:13:00 PM
1,2-Dichloropropane	ND	200		µg/L	100	11/8/07 5:13:00 PM
Bromodichloromethane	ND	200		µg/L	100	11/8/07 5:13:00 PM
Dibromomethane	ND	200		µg/L	100	11/8/07 5:13:00 PM
4-Methyl-2-pentanone	ND	1,000		µg/L	100	11/8/07 5:13:00 PM
cis-1,3-Dichloropropene	ND	100		µg/L	100	11/8/07 5:13:00 PM
Toluene	ND	200		µg/L	100	11/8/07 5:13:00 PM
trans-1,3-Dichloropropene	ND	100		µg/L	100	11/8/07 5:13:00 PM
1,1,2-Trichloroethane	ND	200		µg/L	100	11/8/07 5:13:00 PM
1,2-Dibromoethane	ND	200		µg/L	100	11/8/07 5:13:00 PM
2-Hexanone	ND	1,000		µg/L	100	11/8/07 5:13:00 PM
1,3-Dichloropropane	ND	200		µg/L	100	11/8/07 5:13:00 PM
Tetrachloroethene	27,000	200		µg/L	100	11/8/07 5:13:00 PM
Dibromochloromethane	ND	200		µg/L	100	11/8/07 5:13:00 PM

AMRO Environmental Laboratories Corp.

Date: 13-Nov-07

CLIENT: SHAW E & I, Inc.
Lab Order: 0711019
Project: 101960 Textron Gorham
Lab ID: 0711019-07A

Client Sample ID: MW-101D
Collection Date: 11/1/07 10:30:00 AM
Matrix: GROUNDWATER

Analyses	Result	RL	Qual	Units	DF	Date Analyzed
Chlorobenzene	ND	200		µg/L	100	11/8/07 5:13:00 PM
1,1,1,2-Tetrachloroethane	ND	200		µg/L	100	11/8/07 5:13:00 PM
Ethylbenzene	ND	200		µg/L	100	11/8/07 5:13:00 PM
m,p-Xylene	ND	200		µg/L	100	11/8/07 5:13:00 PM
o-Xylene	ND	200		µg/L	100	11/8/07 5:13:00 PM
Styrene	ND	200		µg/L	100	11/8/07 5:13:00 PM
Bromoform	ND	200		µg/L	100	11/8/07 5:13:00 PM
Isopropylbenzene	ND	200		µg/L	100	11/8/07 5:13:00 PM
1,1,2,2-Tetrachloroethane	ND	200		µg/L	100	11/8/07 5:13:00 PM
1,2,3-Trichloropropane	ND	200		µg/L	100	11/8/07 5:13:00 PM
Bromobenzene	ND	200		µg/L	100	11/8/07 5:13:00 PM
n-Propylbenzene	ND	200		µg/L	100	11/8/07 5:13:00 PM
2-Chlorotoluene	ND	200		µg/L	100	11/8/07 5:13:00 PM
4-Chlorotoluene	ND	200		µg/L	100	11/8/07 5:13:00 PM
1,3,5-Trimethylbenzene	ND	200		µg/L	100	11/8/07 5:13:00 PM
tert-Butylbenzene	ND	200		µg/L	100	11/8/07 5:13:00 PM
1,2,4-Trimethylbenzene	ND	200		µg/L	100	11/8/07 5:13:00 PM
sec-Butylbenzene	ND	200		µg/L	100	11/8/07 5:13:00 PM
4-Isopropyltoluene	ND	200		µg/L	100	11/8/07 5:13:00 PM
1,3-Dichlorobenzene	ND	200		µg/L	100	11/8/07 5:13:00 PM
1,4-Dichlorobenzene	ND	200		µg/L	100	11/8/07 5:13:00 PM
n-Butylbenzene	ND	200		µg/L	100	11/8/07 5:13:00 PM
1,2-Dichlorobenzene	ND	200		µg/L	100	11/8/07 5:13:00 PM
1,2-Dibromo-3-chloropropane	ND	500		µg/L	100	11/8/07 5:13:00 PM
1,2,4-Trichlorobenzene	ND	200		µg/L	100	11/8/07 5:13:00 PM
Hexachlorobutadiene	ND	200		µg/L	100	11/8/07 5:13:00 PM
Naphthalene	ND	500		µg/L	100	11/8/07 5:13:00 PM
1,2,3-Trichlorobenzene	ND	200		µg/L	100	11/8/07 5:13:00 PM
Surr: Dibromofluoromethane	93.1	85-116		%REC	100	11/8/07 5:13:00 PM
Surr: 1,2-Dichloroethane-d4	110	77-127		%REC	100	11/8/07 5:13:00 PM
Surr: Toluene-d8	97.4	86-114		%REC	100	11/8/07 5:13:00 PM
Surr: 4-Bromofluorobenzene	85.8	79-117		%REC	100	11/8/07 5:13:00 PM

AMRO Environmental Laboratories Corp.

Date: 13-Nov-07

CLIENT: SHAW E & I, Inc.
Lab Order: 0711019
Project: 101960 Textron Gorham
Lab ID: 0711019-08A

Client Sample ID: MW-218S
Collection Date: 11/1/07 11:00:00 AM
Matrix: GROUNDWATER

Analyses	Result	RL	Qual	Units	DF	Date Analyzed
EPA 8260B VOLATILES BY GC/MS		SW8260B				Analyst: SK
Dichlorodifluoromethane	ND	50		µg/L	10	11/8/07 5:48:00 PM
Chloromethane	ND	50		µg/L	10	11/8/07 5:48:00 PM
Vinyl chloride	ND	20		µg/L	10	11/8/07 5:48:00 PM
Chloroethane	ND	50		µg/L	10	11/8/07 5:48:00 PM
Bromomethane	ND	20		µg/L	10	11/8/07 5:48:00 PM
Trichlorofluoromethane	ND	20		µg/L	10	11/8/07 5:48:00 PM
Diethyl ether	ND	50		µg/L	10	11/8/07 5:48:00 PM
Acetone	ND	100		µg/L	10	11/8/07 5:48:00 PM
1,1-Dichloroethene	ND	10		µg/L	10	11/8/07 5:48:00 PM
Carbon disulfide	ND	20		µg/L	10	11/8/07 5:48:00 PM
Methylene chloride	ND	50		µg/L	10	11/8/07 5:48:00 PM
Methyl tert-butyl ether	ND	20		µg/L	10	11/8/07 5:48:00 PM
trans-1,2-Dichloroethene	ND	20		µg/L	10	11/8/07 5:48:00 PM
1,1-Dichloroethane	ND	20		µg/L	10	11/8/07 5:48:00 PM
2-Butanone	ND	100		µg/L	10	11/8/07 5:48:00 PM
2,2-Dichloropropane	ND	20		µg/L	10	11/8/07 5:48:00 PM
cis-1,2-Dichloroethene	110	20		µg/L	10	11/8/07 5:48:00 PM
Chloroform	ND	20		µg/L	10	11/8/07 5:48:00 PM
Tetrahydrofuran	ND	100		µg/L	10	11/8/07 5:48:00 PM
Bromochloromethane	ND	20		µg/L	10	11/8/07 5:48:00 PM
1,1,1-Trichloroethane	ND	20		µg/L	10	11/8/07 5:48:00 PM
1,1-Dichloropropene	ND	20		µg/L	10	11/8/07 5:48:00 PM
Carbon tetrachloride	ND	20		µg/L	10	11/8/07 5:48:00 PM
1,2-Dichloroethane	ND	20		µg/L	10	11/8/07 5:48:00 PM
Benzene	ND	10		µg/L	10	11/8/07 5:48:00 PM
Trichloroethene	ND	20		µg/L	10	11/8/07 5:48:00 PM
1,2-Dichloropropane	ND	20		µg/L	10	11/8/07 5:48:00 PM
Bromodichloromethane	ND	20		µg/L	10	11/8/07 5:48:00 PM
Dibromomethane	ND	20		µg/L	10	11/8/07 5:48:00 PM
4-Methyl-2-pentanone	ND	100		µg/L	10	11/8/07 5:48:00 PM
cis-1,3-Dichloropropene	ND	10		µg/L	10	11/8/07 5:48:00 PM
Toluene	ND	20		µg/L	10	11/8/07 5:48:00 PM
trans-1,3-Dichloropropene	ND	10		µg/L	10	11/8/07 5:48:00 PM
1,1,2-Trichloroethane	ND	20		µg/L	10	11/8/07 5:48:00 PM
1,2-Dibromoethane	ND	20		µg/L	10	11/8/07 5:48:00 PM
2-Hexanone	ND	100		µg/L	10	11/8/07 5:48:00 PM
1,3-Dichloropropane	ND	20		µg/L	10	11/8/07 5:48:00 PM
Tetrachloroethene	280	20		µg/L	10	11/8/07 5:48:00 PM
Dibromochloromethane	ND	20		µg/L	10	11/8/07 5:48:00 PM

AMRO Environmental Laboratories Corp.

Date: 13-Nov-07

CLIENT: SHAW E & I, Inc.
Lab Order: 0711019
Project: 101960 Textron Gorham
Lab ID: 0711019-08A

Client Sample ID: MW-218S
Collection Date: 11/1/07 11:00:00 AM
Matrix: GROUNDWATER

Analyses	Result	RL	Qual	Units	DF	Date Analyzed
Chlorobenzene	ND	20		µg/L	10	11/8/07 5:48:00 PM
1,1,1,2-Tetrachloroethane	ND	20		µg/L	10	11/8/07 5:48:00 PM
Ethylbenzene	ND	20		µg/L	10	11/8/07 5:48:00 PM
m,p-Xylene	ND	20		µg/L	10	11/8/07 5:48:00 PM
o-Xylene	ND	20		µg/L	10	11/8/07 5:48:00 PM
Styrene	ND	20		µg/L	10	11/8/07 5:48:00 PM
Bromoform	ND	20		µg/L	10	11/8/07 5:48:00 PM
Isopropylbenzene	ND	20		µg/L	10	11/8/07 5:48:00 PM
1,1,2,2-Tetrachloroethane	ND	20		µg/L	10	11/8/07 5:48:00 PM
1,2,3-Trichloropropane	ND	20		µg/L	10	11/8/07 5:48:00 PM
Bromobenzene	ND	20		µg/L	10	11/8/07 5:48:00 PM
n-Propylbenzene	ND	20		µg/L	10	11/8/07 5:48:00 PM
2-Chlorotoluene	ND	20		µg/L	10	11/8/07 5:48:00 PM
4-Chlorotoluene	ND	20		µg/L	10	11/8/07 5:48:00 PM
1,3,5-Trimethylbenzene	ND	20		µg/L	10	11/8/07 5:48:00 PM
tert-Butylbenzene	ND	20		µg/L	10	11/8/07 5:48:00 PM
1,2,4-Trimethylbenzene	ND	20		µg/L	10	11/8/07 5:48:00 PM
sec-Butylbenzene	ND	20		µg/L	10	11/8/07 5:48:00 PM
4-Isopropyltoluene	ND	20		µg/L	10	11/8/07 5:48:00 PM
1,3-Dichlorobenzene	ND	20		µg/L	10	11/8/07 5:48:00 PM
1,4-Dichlorobenzene	ND	20		µg/L	10	11/8/07 5:48:00 PM
n-Butylbenzene	ND	20		µg/L	10	11/8/07 5:48:00 PM
1,2-Dichlorobenzene	ND	20		µg/L	10	11/8/07 5:48:00 PM
1,2-Dibromo-3-chloropropane	ND	50		µg/L	10	11/8/07 5:48:00 PM
1,2,4-Trichlorobenzene	ND	20		µg/L	10	11/8/07 5:48:00 PM
Hexachlorobutadiene	ND	20		µg/L	10	11/8/07 5:48:00 PM
Naphthalene	ND	50		µg/L	10	11/8/07 5:48:00 PM
1,2,3-Trichlorobenzene	ND	20		µg/L	10	11/8/07 5:48:00 PM
Surr: Dibromofluoromethane	97.0	85-116		%REC	10	11/8/07 5:48:00 PM
Surr: 1,2-Dichloroethane-d4	109	77-127		%REC	10	11/8/07 5:48:00 PM
Surr: Toluene-d8	99.9	86-114		%REC	10	11/8/07 5:48:00 PM
Surr: 4-Bromofluorobenzene	83.5	79-117		%REC	10	11/8/07 5:48:00 PM

AMRO Environmental Laboratories Corp.

Date: 13-Nov-07

CLIENT: SHAW E & I, Inc.
Lab Order: 0711019
Project: 101960 Textron Gorham
Lab ID: 0711019-09A

Client Sample ID: MW-218D
Collection Date: 11/1/07 11:30:00 AM
Matrix: GROUNDWATER

Analyses	Result	RL	Qual	Units	DF	Date Analyzed
EPA 8260B VOLATILES BY GC/MS		SW8260B				Analyst: SK
Dichlorodifluoromethane	ND	50		µg/L	10	11/8/07 6:22:00 PM
Chloromethane	ND	50		µg/L	10	11/8/07 6:22:00 PM
Vinyl chloride	ND	20		µg/L	10	11/8/07 6:22:00 PM
Chloroethane	ND	50		µg/L	10	11/8/07 6:22:00 PM
Bromomethane	ND	20		µg/L	10	11/8/07 6:22:00 PM
Trichlorofluoromethane	ND	20		µg/L	10	11/8/07 6:22:00 PM
Diethyl ether	ND	50		µg/L	10	11/8/07 6:22:00 PM
Acetone	ND	100		µg/L	10	11/8/07 6:22:00 PM
1,1-Dichloroethene	20	10		µg/L	10	11/8/07 6:22:00 PM
Carbon disulfide	ND	20		µg/L	10	11/8/07 6:22:00 PM
Methylene chloride	ND	50		µg/L	10	11/8/07 6:22:00 PM
Methyl tert-butyl ether	ND	20		µg/L	10	11/8/07 6:22:00 PM
trans-1,2-Dichloroethene	ND	20		µg/L	10	11/8/07 6:22:00 PM
1,1-Dichloroethane	ND	20		µg/L	10	11/8/07 6:22:00 PM
2-Butanone	ND	100		µg/L	10	11/8/07 6:22:00 PM
2,2-Dichloropropane	ND	20		µg/L	10	11/8/07 6:22:00 PM
cis-1,2-Dichloroethene	26	20		µg/L	10	11/8/07 6:22:00 PM
Chloroform	ND	20		µg/L	10	11/8/07 6:22:00 PM
Tetrahydrofuran	ND	100		µg/L	10	11/8/07 6:22:00 PM
Bromochloromethane	ND	20		µg/L	10	11/8/07 6:22:00 PM
1,1,1-Trichloroethane	ND	20		µg/L	10	11/8/07 6:22:00 PM
1,1-Dichloropropene	ND	20		µg/L	10	11/8/07 6:22:00 PM
Carbon tetrachloride	ND	20		µg/L	10	11/8/07 6:22:00 PM
1,2-Dichloroethane	ND	20		µg/L	10	11/8/07 6:22:00 PM
Benzene	ND	10		µg/L	10	11/8/07 6:22:00 PM
Trichloroethene	880	20		µg/L	10	11/8/07 6:22:00 PM
1,2-Dichloropropane	ND	20		µg/L	10	11/8/07 6:22:00 PM
Bromodichloromethane	ND	20		µg/L	10	11/8/07 6:22:00 PM
Dibromomethane	ND	20		µg/L	10	11/8/07 6:22:00 PM
4-Methyl-2-pentanone	ND	100		µg/L	10	11/8/07 6:22:00 PM
cis-1,3-Dichloropropene	ND	10		µg/L	10	11/8/07 6:22:00 PM
Toluene	ND	20		µg/L	10	11/8/07 6:22:00 PM
trans-1,3-Dichloropropene	ND	10		µg/L	10	11/8/07 6:22:00 PM
1,1,2-Trichloroethane	ND	20		µg/L	10	11/8/07 6:22:00 PM
1,2-Dibromoethane	ND	20		µg/L	10	11/8/07 6:22:00 PM
2-Hexanone	ND	100		µg/L	10	11/8/07 6:22:00 PM
1,3-Dichloropropane	ND	20		µg/L	10	11/8/07 6:22:00 PM
Tetrachloroethene	600	20		µg/L	10	11/8/07 6:22:00 PM
Dibromochloromethane	ND	20		µg/L	10	11/8/07 6:22:00 PM

AMRO Environmental Laboratories Corp.

Date: 13-Nov-07

CLIENT: SHAW E & I, Inc.	Client Sample ID: MW-218D
Lab Order: 0711019	Collection Date: 11/1/07 11:30:00 AM
Project: 101960 Textron Gorham	Matrix: GROUNDWATER
Lab ID: 0711019-09A	

Analyses	Result	RL	Qual	Units	DF	Date Analyzed
Chlorobenzene	ND	20		µg/L	10	11/8/07 6:22:00 PM
1,1,1,2-Tetrachloroethane	ND	20		µg/L	10	11/8/07 6:22:00 PM
Ethylbenzene	ND	20		µg/L	10	11/8/07 6:22:00 PM
m,p-Xylene	ND	20		µg/L	10	11/8/07 6:22:00 PM
o-Xylene	ND	20		µg/L	10	11/8/07 6:22:00 PM
Styrene	ND	20		µg/L	10	11/8/07 6:22:00 PM
Bromoform	ND	20		µg/L	10	11/8/07 6:22:00 PM
Isopropylbenzene	ND	20		µg/L	10	11/8/07 6:22:00 PM
1,1,2,2-Tetrachloroethane	ND	20		µg/L	10	11/8/07 6:22:00 PM
1,2,3-Trichloropropane	ND	20		µg/L	10	11/8/07 6:22:00 PM
Bromobenzene	ND	20		µg/L	10	11/8/07 6:22:00 PM
n-Propylbenzene	ND	20		µg/L	10	11/8/07 6:22:00 PM
2-Chlorotoluene	ND	20		µg/L	10	11/8/07 6:22:00 PM
4-Chlorotoluene	ND	20		µg/L	10	11/8/07 6:22:00 PM
1,3,5-Trimethylbenzene	ND	20		µg/L	10	11/8/07 6:22:00 PM
tert-Butylbenzene	ND	20		µg/L	10	11/8/07 6:22:00 PM
1,2,4-Trimethylbenzene	ND	20		µg/L	10	11/8/07 6:22:00 PM
sec-Butylbenzene	ND	20		µg/L	10	11/8/07 6:22:00 PM
4-Isopropyltoluene	ND	20		µg/L	10	11/8/07 6:22:00 PM
1,3-Dichlorobenzene	ND	20		µg/L	10	11/8/07 6:22:00 PM
1,4-Dichlorobenzene	ND	20		µg/L	10	11/8/07 6:22:00 PM
n-Butylbenzene	ND	20		µg/L	10	11/8/07 6:22:00 PM
1,2-Dichlorobenzene	ND	20		µg/L	10	11/8/07 6:22:00 PM
1,2-Dibromo-3-chloropropane	ND	50		µg/L	10	11/8/07 6:22:00 PM
1,2,4-Trichlorobenzene	ND	20		µg/L	10	11/8/07 6:22:00 PM
Hexachlorobutadiene	ND	20		µg/L	10	11/8/07 6:22:00 PM
Naphthalene	ND	50		µg/L	10	11/8/07 6:22:00 PM
1,2,3-Trichlorobenzene	ND	20		µg/L	10	11/8/07 6:22:00 PM
Surr: Dibromofluoromethane	98.4	85-116		%REC	10	11/8/07 6:22:00 PM
Surr: 1,2-Dichloroethane-d4	112	77-127		%REC	10	11/8/07 6:22:00 PM
Surr: Toluene-d8	101	86-114		%REC	10	11/8/07 6:22:00 PM
Surr: 4-Bromofluorobenzene	82.6	79-117		%REC	10	11/8/07 6:22:00 PM

AMRO Environmental Laboratories Corp.

Date: 13-Nov-07

CLIENT: SHAW E & I, Inc.
 Lab Order: 0711019
 Project: 101960 Textron Gorham
 Lab ID: 0711019-10A

Client Sample ID: MW-209D
 Collection Date: 11/1/07 12:00:00 PM
 Matrix: GROUNDWATER

Analyses	Result	RL	Qual	Units	DF	Date Analyzed
EPA 8260B VOLATILES BY GC/MS		SW8260B		Analyst: SK		
Dichlorodifluoromethane	ND	50		µg/L	10	11/8/07 6:56:00 PM
Chloromethane	ND	50		µg/L	10	11/8/07 6:56:00 PM
Vinyl chloride	ND	20		µg/L	10	11/8/07 6:56:00 PM
Chloroethane	ND	50		µg/L	10	11/8/07 6:56:00 PM
Bromomethane	ND	20		µg/L	10	11/8/07 6:56:00 PM
Trichlorofluoromethane	ND	20		µg/L	10	11/8/07 6:56:00 PM
Diethyl ether	ND	50		µg/L	10	11/8/07 6:56:00 PM
Acetone	ND	100		µg/L	10	11/8/07 6:56:00 PM
1,1-Dichloroethene	ND	10		µg/L	10	11/8/07 6:56:00 PM
Carbon disulfide	ND	20		µg/L	10	11/8/07 6:56:00 PM
Methylene chloride	ND	50		µg/L	10	11/8/07 6:56:00 PM
Methyl tert-butyl ether	ND	20		µg/L	10	11/8/07 6:56:00 PM
trans-1,2-Dichloroethene	ND	20		µg/L	10	11/8/07 6:56:00 PM
1,1-Dichloroethane	ND	20		µg/L	10	11/8/07 6:56:00 PM
2-Butanone	ND	100		µg/L	10	11/8/07 6:56:00 PM
2,2-Dichloropropane	ND	20		µg/L	10	11/8/07 6:56:00 PM
cis-1,2-Dichloroethene	ND	20		µg/L	10	11/8/07 6:56:00 PM
Chloroform	ND	20		µg/L	10	11/8/07 6:56:00 PM
Tetrahydrofuran	ND	100		µg/L	10	11/8/07 6:56:00 PM
Bromochloromethane	ND	20		µg/L	10	11/8/07 6:56:00 PM
1,1,1-Trichloroethane	ND	20		µg/L	10	11/8/07 6:56:00 PM
1,1-Dichloropropene	ND	20		µg/L	10	11/8/07 6:56:00 PM
Carbon tetrachloride	ND	20		µg/L	10	11/8/07 6:56:00 PM
1,2-Dichloroethane	ND	20		µg/L	10	11/8/07 6:56:00 PM
Benzene	ND	10		µg/L	10	11/8/07 6:56:00 PM
Trichloroethene	37	20		µg/L	10	11/8/07 6:56:00 PM
1,2-Dichloropropane	ND	20		µg/L	10	11/8/07 6:56:00 PM
Bromodichloromethane	ND	20		µg/L	10	11/8/07 6:56:00 PM
Dibromomethane	ND	20		µg/L	10	11/8/07 6:56:00 PM
4-Methyl-2-pentanone	ND	100		µg/L	10	11/8/07 6:56:00 PM
cis-1,3-Dichloropropene	ND	10		µg/L	10	11/8/07 6:56:00 PM
Toluene	ND	20		µg/L	10	11/8/07 6:56:00 PM
trans-1,3-Dichloropropene	ND	10		µg/L	10	11/8/07 6:56:00 PM
1,1,2-Trichloroethane	ND	20		µg/L	10	11/8/07 6:56:00 PM
1,2-Dibromoethane	ND	20		µg/L	10	11/8/07 6:56:00 PM
2-Hexanone	ND	100		µg/L	10	11/8/07 6:56:00 PM
1,3-Dichloropropane	ND	20		µg/L	10	11/8/07 6:56:00 PM
Tetrachloroethene	370	20		µg/L	10	11/8/07 6:56:00 PM
Dibromochloromethane	ND	20		µg/L	10	11/8/07 6:56:00 PM

AMRO Environmental Laboratories Corp.

Date: 13-Nov-07

CLIENT: SHAW E & I, Inc.
Lab Order: 0711019
Project: 101960 Textron Gorham
Lab ID: 0711019-10A

Client Sample ID: MW-209D
Collection Date: 11/1/07 12:00:00 PM
Matrix: GROUNDWATER

Analyses	Result	RL	Qual	Units	DF	Date Analyzed
Chlorobenzene	ND	20		µg/L	10	11/8/07 6:56:00 PM
1,1,1,2-Tetrachloroethane	ND	20		µg/L	10	11/8/07 6:56:00 PM
Ethylbenzene	ND	20		µg/L	10	11/8/07 6:56:00 PM
m,p-Xylene	ND	20		µg/L	10	11/8/07 6:56:00 PM
o-Xylene	ND	20		µg/L	10	11/8/07 6:56:00 PM
Styrene	ND	20		µg/L	10	11/8/07 6:56:00 PM
Bromoform	ND	20		µg/L	10	11/8/07 6:56:00 PM
Isopropylbenzene	ND	20		µg/L	10	11/8/07 6:56:00 PM
1,1,2,2-Tetrachloroethane	ND	20		µg/L	10	11/8/07 6:56:00 PM
1,2,3-Trichloropropane	ND	20		µg/L	10	11/8/07 6:56:00 PM
Bromobenzene	ND	20		µg/L	10	11/8/07 6:56:00 PM
n-Propylbenzene	ND	20		µg/L	10	11/8/07 6:56:00 PM
2-Chlorotoluene	ND	20		µg/L	10	11/8/07 6:56:00 PM
4-Chlorotoluene	ND	20		µg/L	10	11/8/07 6:56:00 PM
1,3,5-Trimethylbenzene	ND	20		µg/L	10	11/8/07 6:56:00 PM
tert-Butylbenzene	ND	20		µg/L	10	11/8/07 6:56:00 PM
1,2,4-Trimethylbenzene	ND	20		µg/L	10	11/8/07 6:56:00 PM
sec-Butylbenzene	ND	20		µg/L	10	11/8/07 6:56:00 PM
4-Isopropyltoluene	ND	20		µg/L	10	11/8/07 6:56:00 PM
1,3-Dichlorobenzene	ND	20		µg/L	10	11/8/07 6:56:00 PM
1,4-Dichlorobenzene	ND	20		µg/L	10	11/8/07 6:56:00 PM
n-Butylbenzene	ND	20		µg/L	10	11/8/07 6:56:00 PM
1,2-Dichlorobenzene	ND	20		µg/L	10	11/8/07 6:56:00 PM
1,2-Dibromo-3-chloropropane	ND	50		µg/L	10	11/8/07 6:56:00 PM
1,2,4-Trichlorobenzene	ND	20		µg/L	10	11/8/07 6:56:00 PM
Hexachlorobutadiene	ND	20		µg/L	10	11/8/07 6:56:00 PM
Naphthalene	ND	50		µg/L	10	11/8/07 6:56:00 PM
1,2,3-Trichlorobenzene	ND	20		µg/L	10	11/8/07 6:56:00 PM
Surr: Dibromofluoromethane	97.6	85-116		%REC	10	11/8/07 6:56:00 PM
Surr: 1,2-Dichloroethane-d4	110	77-127		%REC	10	11/8/07 6:56:00 PM
Surr: Toluene-d8	102	86-114		%REC	10	11/8/07 6:56:00 PM
Surr: 4-Bromofluorobenzene	83.4	79-117		%REC	10	11/8/07 6:56:00 PM

AMRO Environmental Laboratories Corp.

Date: 13-Nov-07

CLIENT: SHAW E & I, Inc.
Lab Order: 0711019
Project: 101960 Textron Gorham
Lab ID: 0711019-11A

Client Sample ID: MW-112
Collection Date: 11/1/07 12:30:00 PM
Matrix: GROUNDWATER

Analyses	Result	RL	Qual	Units	DF	Date Analyzed
EPA 8260B VOLATILES BY GC/MS		SW8260B				Analyst: SK
Dichlorodifluoromethane	ND	5.0		µg/L	1	11/8/07 7:30:00 PM
Chloromethane	ND	5.0		µg/L	1	11/8/07 7:30:00 PM
Vinyl chloride	ND	2.0		µg/L	1	11/8/07 7:30:00 PM
Chloroethane	ND	5.0		µg/L	1	11/8/07 7:30:00 PM
Bromomethane	ND	2.0		µg/L	1	11/8/07 7:30:00 PM
Trichlorofluoromethane	ND	2.0		µg/L	1	11/8/07 7:30:00 PM
Diethyl ether	ND	5.0		µg/L	1	11/8/07 7:30:00 PM
Acetone	ND	10		µg/L	1	11/8/07 7:30:00 PM
1,1-Dichloroethene	ND	1.0		µg/L	1	11/8/07 7:30:00 PM
Carbon disulfide	ND	2.0		µg/L	1	11/8/07 7:30:00 PM
Methylene chloride	ND	5.0		µg/L	1	11/8/07 7:30:00 PM
Methyl tert-butyl ether	ND	2.0		µg/L	1	11/8/07 7:30:00 PM
trans-1,2-Dichloroethene	ND	2.0		µg/L	1	11/8/07 7:30:00 PM
1,1-Dichloroethane	ND	2.0		µg/L	1	11/8/07 7:30:00 PM
2-Butanone	ND	10		µg/L	1	11/8/07 7:30:00 PM
2,2-Dichloropropane	ND	2.0		µg/L	1	11/8/07 7:30:00 PM
cis-1,2-Dichloroethene	ND	2.0		µg/L	1	11/8/07 7:30:00 PM
Chloroform	40	2.0		µg/L	1	11/8/07 7:30:00 PM
Tetrahydrofuran	ND	10		µg/L	1	11/8/07 7:30:00 PM
Bromochloromethane	ND	2.0		µg/L	1	11/8/07 7:30:00 PM
1,1,1-Trichloroethane	ND	2.0		µg/L	1	11/8/07 7:30:00 PM
1,1-Dichloropropene	ND	2.0		µg/L	1	11/8/07 7:30:00 PM
Carbon tetrachloride	ND	2.0		µg/L	1	11/8/07 7:30:00 PM
1,2-Dichloroethane	ND	2.0		µg/L	1	11/8/07 7:30:00 PM
Benzene	ND	1.0		µg/L	1	11/8/07 7:30:00 PM
Trichloroethene	ND	2.0		µg/L	1	11/8/07 7:30:00 PM
1,2-Dichloropropane	ND	2.0		µg/L	1	11/8/07 7:30:00 PM
Bromodichloromethane	3.2	2.0		µg/L	1	11/8/07 7:30:00 PM
Dibromomethane	ND	2.0		µg/L	1	11/8/07 7:30:00 PM
4-Methyl-2-pentanone	ND	10		µg/L	1	11/8/07 7:30:00 PM
cis-1,3-Dichloropropene	ND	1.0		µg/L	1	11/8/07 7:30:00 PM
Toluene	ND	2.0		µg/L	1	11/8/07 7:30:00 PM
trans-1,3-Dichloropropene	ND	1.0		µg/L	1	11/8/07 7:30:00 PM
1,1,2-Trichloroethane	ND	2.0		µg/L	1	11/8/07 7:30:00 PM
1,2-Dibromoethane	ND	2.0		µg/L	1	11/8/07 7:30:00 PM
2-Hexanone	ND	10		µg/L	1	11/8/07 7:30:00 PM
1,3-Dichloropropane	ND	2.0		µg/L	1	11/8/07 7:30:00 PM
Tetrachloroethene	42	2.0		µg/L	1	11/8/07 7:30:00 PM
Dibromochloromethane	ND	2.0		µg/L	1	11/8/07 7:30:00 PM

AMRO Environmental Laboratories Corp.

Date: 13-Nov-07

CLIENT: SHAW E & I, Inc.
Lab Order: 0711019
Project: 101960 Textron Gorham
Lab ID: 0711019-11A

Client Sample ID: MW-112
Collection Date: 11/1/07 12:30:00 PM
Matrix: GROUNDWATER

Analyses	Result	RL	Qual	Units	DF	Date Analyzed
Chlorobenzene	ND	2.0		µg/L	1	11/8/07 7:30:00 PM
1,1,1,2-Tetrachloroethane	ND	2.0		µg/L	1	11/8/07 7:30:00 PM
Ethylbenzene	ND	2.0		µg/L	1	11/8/07 7:30:00 PM
m,p-Xylene	ND	2.0		µg/L	1	11/8/07 7:30:00 PM
o-Xylene	ND	2.0		µg/L	1	11/8/07 7:30:00 PM
Styrene	ND	2.0		µg/L	1	11/8/07 7:30:00 PM
Bromoform	ND	2.0		µg/L	1	11/8/07 7:30:00 PM
Isopropylbenzene	ND	2.0		µg/L	1	11/8/07 7:30:00 PM
1,1,2,2-Tetrachloroethane	ND	2.0		µg/L	1	11/8/07 7:30:00 PM
1,2,3-Trichloropropane	ND	2.0		µg/L	1	11/8/07 7:30:00 PM
Bromobenzene	ND	2.0		µg/L	1	11/8/07 7:30:00 PM
n-Propylbenzene	ND	2.0		µg/L	1	11/8/07 7:30:00 PM
2-Chlorotoluene	ND	2.0		µg/L	1	11/8/07 7:30:00 PM
4-Chlorotoluene	ND	2.0		µg/L	1	11/8/07 7:30:00 PM
1,3,5-Trimethylbenzene	ND	2.0		µg/L	1	11/8/07 7:30:00 PM
tert-Butylbenzene	ND	2.0		µg/L	1	11/8/07 7:30:00 PM
1,2,4-Trimethylbenzene	ND	2.0		µg/L	1	11/8/07 7:30:00 PM
sec-Butylbenzene	ND	2.0		µg/L	1	11/8/07 7:30:00 PM
4-Isopropyltoluene	ND	2.0		µg/L	1	11/8/07 7:30:00 PM
1,3-Dichlorobenzene	ND	2.0		µg/L	1	11/8/07 7:30:00 PM
1,4-Dichlorobenzene	ND	2.0		µg/L	1	11/8/07 7:30:00 PM
n-Butylbenzene	ND	2.0		µg/L	1	11/8/07 7:30:00 PM
1,2-Dichlorobenzene	ND	2.0		µg/L	1	11/8/07 7:30:00 PM
1,2-Dibromo-3-chloropropane	ND	5.0		µg/L	1	11/8/07 7:30:00 PM
1,2,4-Trichlorobenzene	ND	2.0		µg/L	1	11/8/07 7:30:00 PM
Hexachlorobutadiene	ND	2.0		µg/L	1	11/8/07 7:30:00 PM
Naphthalene	ND	5.0		µg/L	1	11/8/07 7:30:00 PM
1,2,3-Trichlorobenzene	ND	2.0		µg/L	1	11/8/07 7:30:00 PM
Surr: Dibromofluoromethane	97.9	85-116		%REC	1	11/8/07 7:30:00 PM
Surr: 1,2-Dichloroethane-d4	109	77-127		%REC	1	11/8/07 7:30:00 PM
Surr: Toluene-d8	102	86-114		%REC	1	11/8/07 7:30:00 PM
Surr: 4-Bromofluorobenzene	80.2	79-117		%REC	1	11/8/07 7:30:00 PM

AMRO Environmental Laboratories Corp.

Date: 13-Nov-07

CLIENT: SHAW E & I, Inc.
Lab Order: 0711019
Project: 101960 Textron Gorham
Lab ID: 0711019-12A

Client Sample ID: MW-201D
Collection Date: 11/1/07 1:00:00 PM
Matrix: GROUNDWATER

Analyses	Result	RL	Qual	Units	DF	Date Analyzed
EPA 8260B VOLATILES BY GC/MS						
		SW8260B				Analyst: SK
Dichlorodifluoromethane	ND	500		µg/L	100	11/9/07 6:14:00 PM
Chloromethane	ND	500		µg/L	100	11/9/07 6:14:00 PM
Vinyl chloride	ND	200		µg/L	100	11/9/07 6:14:00 PM
Chloroethane	ND	500		µg/L	100	11/9/07 6:14:00 PM
Bromomethane	ND	200		µg/L	100	11/9/07 6:14:00 PM
Trichlorofluoromethane	ND	200		µg/L	100	11/9/07 6:14:00 PM
Diethyl ether	ND	500		µg/L	100	11/9/07 6:14:00 PM
Acetone	ND	1,000		µg/L	100	11/9/07 6:14:00 PM
1,1-Dichloroethene	ND	100		µg/L	100	11/9/07 6:14:00 PM
Carbon disulfide	ND	200		µg/L	100	11/9/07 6:14:00 PM
Methylene chloride	ND	500		µg/L	100	11/9/07 6:14:00 PM
Methyl tert-butyl ether	ND	200		µg/L	100	11/9/07 6:14:00 PM
trans-1,2-Dichloroethene	ND	200		µg/L	100	11/9/07 6:14:00 PM
1,1-Dichloroethane	ND	200		µg/L	100	11/9/07 6:14:00 PM
2-Butanone	ND	1,000		µg/L	100	11/9/07 6:14:00 PM
2,2-Dichloropropane	ND	200		µg/L	100	11/9/07 6:14:00 PM
cis-1,2-Dichloroethene	ND	200		µg/L	100	11/9/07 6:14:00 PM
Chloroform	ND	200		µg/L	100	11/9/07 6:14:00 PM
Tetrahydrofuran	ND	1,000		µg/L	100	11/9/07 6:14:00 PM
Bromochloromethane	ND	200		µg/L	100	11/9/07 6:14:00 PM
1,1,1-Trichloroethane	ND	200		µg/L	100	11/9/07 6:14:00 PM
1,1-Dichloropropene	ND	200		µg/L	100	11/9/07 6:14:00 PM
Carbon tetrachloride	ND	200		µg/L	100	11/9/07 6:14:00 PM
1,2-Dichloroethane	ND	200		µg/L	100	11/9/07 6:14:00 PM
Benzene	ND	100		µg/L	100	11/9/07 6:14:00 PM
Trichloroethene	920	200		µg/L	100	11/9/07 6:14:00 PM
1,2-Dichloropropane	ND	200		µg/L	100	11/9/07 6:14:00 PM
Bromodichloromethane	ND	200		µg/L	100	11/9/07 6:14:00 PM
Dibromomethane	ND	200		µg/L	100	11/9/07 6:14:00 PM
4-Methyl-2-pentanone	ND	1,000		µg/L	100	11/9/07 6:14:00 PM
cis-1,3-Dichloropropene	ND	100		µg/L	100	11/9/07 6:14:00 PM
Toluene	ND	200		µg/L	100	11/9/07 6:14:00 PM
trans-1,3-Dichloropropene	ND	100		µg/L	100	11/9/07 6:14:00 PM
1,1,2-Trichloroethane	ND	200		µg/L	100	11/9/07 6:14:00 PM
1,2-Dibromoethane	ND	200		µg/L	100	11/9/07 6:14:00 PM
2-Hexanone	ND	1,000		µg/L	100	11/9/07 6:14:00 PM
1,3-Dichloropropane	ND	200		µg/L	100	11/9/07 6:14:00 PM
Tetrachloroethene	8,600	200		µg/L	100	11/9/07 6:14:00 PM
Dibromochloromethane	ND	200		µg/L	100	11/9/07 6:14:00 PM

AMRO Environmental Laboratories Corp.

Date: 13-Nov-07

CLIENT: SHAW E & I, Inc.
Lab Order: 0711019
Project: 101960 Textron Gorham
Lab ID: 0711019-12A

Client Sample ID: MW-201D
Collection Date: 11/1/07 1:00:00 PM
Matrix: GROUNDWATER

Analyses	Result	RL	Qual	Units	DF	Date Analyzed
Chlorobenzene	ND	200		µg/L	100	11/9/07 6:14:00 PM
1,1,1,2-Tetrachloroethane	ND	200		µg/L	100	11/9/07 6:14:00 PM
Ethylbenzene	ND	200		µg/L	100	11/9/07 6:14:00 PM
m,p-Xylene	ND	200		µg/L	100	11/9/07 6:14:00 PM
o-Xylene	ND	200		µg/L	100	11/9/07 6:14:00 PM
Styrene	ND	200		µg/L	100	11/9/07 6:14:00 PM
Bromoform	ND	200		µg/L	100	11/9/07 6:14:00 PM
Isopropylbenzene	ND	200		µg/L	100	11/9/07 6:14:00 PM
1,1,2,2-Tetrachloroethane	ND	200		µg/L	100	11/9/07 6:14:00 PM
1,2,3-Trichloropropane	ND	200		µg/L	100	11/9/07 6:14:00 PM
Bromobenzene	ND	200		µg/L	100	11/9/07 6:14:00 PM
n-Propylbenzene	ND	200		µg/L	100	11/9/07 6:14:00 PM
2-Chlorotoluene	ND	200		µg/L	100	11/9/07 6:14:00 PM
4-Chlorotoluene	ND	200		µg/L	100	11/9/07 6:14:00 PM
1,3,5-Trimethylbenzene	ND	200		µg/L	100	11/9/07 6:14:00 PM
tert-Butylbenzene	ND	200		µg/L	100	11/9/07 6:14:00 PM
1,2,4-Trimethylbenzene	ND	200		µg/L	100	11/9/07 6:14:00 PM
sec-Butylbenzene	ND	200		µg/L	100	11/9/07 6:14:00 PM
4-Isopropyltoluene	ND	200		µg/L	100	11/9/07 6:14:00 PM
1,3-Dichlorobenzene	ND	200		µg/L	100	11/9/07 6:14:00 PM
1,4-Dichlorobenzene	ND	200		µg/L	100	11/9/07 6:14:00 PM
n-Butylbenzene	ND	200		µg/L	100	11/9/07 6:14:00 PM
1,2-Dichlorobenzene	ND	200		µg/L	100	11/9/07 6:14:00 PM
1,2-Dibromo-3-chloropropane	ND	500		µg/L	100	11/9/07 6:14:00 PM
1,2,4-Trichlorobenzene	ND	200		µg/L	100	11/9/07 6:14:00 PM
Hexachlorobutadiene	ND	200		µg/L	100	11/9/07 6:14:00 PM
Naphthalene	ND	500		µg/L	100	11/9/07 6:14:00 PM
1,2,3-Trichlorobenzene	ND	200		µg/L	100	11/9/07 6:14:00 PM
Surr: Dibromofluoromethane	100	85-116		%REC	100	11/9/07 6:14:00 PM
Surr: 1,2-Dichloroethane-d4	107	77-127		%REC	100	11/9/07 6:14:00 PM
Surr: Toluene-d8	103	86-114		%REC	100	11/9/07 6:14:00 PM
Surr: 4-Bromofluorobenzene	81.8	79-117		%REC	100	11/9/07 6:14:00 PM

AMRO Environmental Laboratories Corp.

Date: 13-Nov-07

CLIENT: SHAW E & I, Inc.
Lab Order: 0711019
Project: 101960 Textron Gorham
Lab ID: 0711019-13A

Client Sample ID: MW-216S
Collection Date: 11/1/07 1:30:00 PM
Matrix: GROUNDWATER

Analyses	Result	RL	Qual	Units	DF	Date Analyzed
EPA 8260B VOLATILES BY GC/MS						
		SW8260B				Analyst: SK
Dichlorodifluoromethane	ND	5.0		µg/L	1	11/9/07 6:48:00 PM
Chloromethane	ND	5.0		µg/L	1	11/9/07 6:48:00 PM
Vinyl chloride	ND	2.0		µg/L	1	11/9/07 6:48:00 PM
Chloroethane	ND	5.0		µg/L	1	11/9/07 6:48:00 PM
Bromomethane	ND	2.0		µg/L	1	11/9/07 6:48:00 PM
Trichlorofluoromethane	ND	2.0		µg/L	1	11/9/07 6:48:00 PM
Diethyl ether	ND	5.0		µg/L	1	11/9/07 6:48:00 PM
Acetone	20	10		µg/L	1	11/9/07 6:48:00 PM
1,1-Dichloroethene	ND	1.0		µg/L	1	11/9/07 6:48:00 PM
Carbon disulfide	ND	2.0		µg/L	1	11/9/07 6:48:00 PM
Methylene chloride	ND	5.0		µg/L	1	11/9/07 6:48:00 PM
Methyl tert-butyl ether	ND	2.0		µg/L	1	11/9/07 6:48:00 PM
trans-1,2-Dichloroethene	ND	2.0		µg/L	1	11/9/07 6:48:00 PM
1,1-Dichloroethane	ND	2.0		µg/L	1	11/9/07 6:48:00 PM
2-Butanone	ND	10		µg/L	1	11/9/07 6:48:00 PM
2,2-Dichloropropane	ND	2.0		µg/L	1	11/9/07 6:48:00 PM
cis-1,2-Dichloroethene	64	2.0		µg/L	1	11/9/07 6:48:00 PM
Chloroform	ND	2.0		µg/L	1	11/9/07 6:48:00 PM
Tetrahydrofuran	ND	10		µg/L	1	11/9/07 6:48:00 PM
Bromochloromethane	ND	2.0		µg/L	1	11/9/07 6:48:00 PM
1,1,1-Trichloroethane	ND	2.0		µg/L	1	11/9/07 6:48:00 PM
1,1-Dichloropropene	ND	2.0		µg/L	1	11/9/07 6:48:00 PM
Carbon tetrachloride	ND	2.0		µg/L	1	11/9/07 6:48:00 PM
1,2-Dichloroethane	ND	2.0		µg/L	1	11/9/07 6:48:00 PM
Benzene	ND	1.0		µg/L	1	11/9/07 6:48:00 PM
Trichloroethene	ND	2.0		µg/L	1	11/9/07 6:48:00 PM
1,2-Dichloropropane	ND	2.0		µg/L	1	11/9/07 6:48:00 PM
Bromodichloromethane	ND	2.0		µg/L	1	11/9/07 6:48:00 PM
Dibromomethane	ND	2.0		µg/L	1	11/9/07 6:48:00 PM
4-Methyl-2-pentanone	ND	10		µg/L	1	11/9/07 6:48:00 PM
cis-1,3-Dichloropropene	ND	1.0		µg/L	1	11/9/07 6:48:00 PM
Toluene	2.5	2.0		µg/L	1	11/9/07 6:48:00 PM
trans-1,3-Dichloropropene	ND	1.0		µg/L	1	11/9/07 6:48:00 PM
1,1,2-Trichloroethane	ND	2.0		µg/L	1	11/9/07 6:48:00 PM
1,2-Dibromoethane	ND	2.0		µg/L	1	11/9/07 6:48:00 PM
2-Hexanone	ND	10		µg/L	1	11/9/07 6:48:00 PM
1,3-Dichloropropane	ND	2.0		µg/L	1	11/9/07 6:48:00 PM
Tetrachloroethene	2.2	2.0		µg/L	1	11/9/07 6:48:00 PM
Dibromochloromethane	ND	2.0		µg/L	1	11/9/07 6:48:00 PM

AMRO Environmental Laboratories Corp.

Date: 13-Nov-07

CLIENT: SHAW E & I, Inc.
Lab Order: 0711019
Project: 101960 Textron Gorham
Lab ID: 0711019-13A

Client Sample ID: MW-216S
Collection Date: 11/1/07 1:30:00 PM
Matrix: GROUNDWATER

Analyses	Result	RL	Qual	Units	DF	Date Analyzed
Chlorobenzene	ND	2.0		µg/L	1	11/9/07 6:48:00 PM
1,1,1,2-Tetrachloroethane	ND	2.0		µg/L	1	11/9/07 6:48:00 PM
Ethylbenzene	2.8	2.0		µg/L	1	11/9/07 6:48:00 PM
m,p-Xylene	7.6	2.0		µg/L	1	11/9/07 6:48:00 PM
o-Xylene	9.7	2.0		µg/L	1	11/9/07 6:48:00 PM
Styrene	ND	2.0		µg/L	1	11/9/07 6:48:00 PM
Bromoform	ND	2.0		µg/L	1	11/9/07 6:48:00 PM
Isopropylbenzene	ND	2.0		µg/L	1	11/9/07 6:48:00 PM
1,1,2,2-Tetrachloroethane	ND	2.0		µg/L	1	11/9/07 6:48:00 PM
1,2,3-Trichloropropane	ND	2.0		µg/L	1	11/9/07 6:48:00 PM
Bromobenzene	ND	2.0		µg/L	1	11/9/07 6:48:00 PM
n-Propylbenzene	ND	2.0		µg/L	1	11/9/07 6:48:00 PM
2-Chlorotoluene	ND	2.0		µg/L	1	11/9/07 6:48:00 PM
4-Chlorotoluene	ND	2.0		µg/L	1	11/9/07 6:48:00 PM
1,3,5-Trimethylbenzene	31	2.0		µg/L	1	11/9/07 6:48:00 PM
tert-Butylbenzene	ND	2.0		µg/L	1	11/9/07 6:48:00 PM
1,2,4-Trimethylbenzene	37	2.0		µg/L	1	11/9/07 6:48:00 PM
sec-Butylbenzene	ND	2.0		µg/L	1	11/9/07 6:48:00 PM
4-Isopropyltoluene	12	2.0		µg/L	1	11/9/07 6:48:00 PM
1,3-Dichlorobenzene	ND	2.0		µg/L	1	11/9/07 6:48:00 PM
1,4-Dichlorobenzene	ND	2.0		µg/L	1	11/9/07 6:48:00 PM
n-Butylbenzene	ND	2.0		µg/L	1	11/9/07 6:48:00 PM
1,2-Dichlorobenzene	ND	2.0		µg/L	1	11/9/07 6:48:00 PM
1,2-Dibromo-3-chloropropane	ND	5.0		µg/L	1	11/9/07 6:48:00 PM
1,2,4-Trichlorobenzene	ND	2.0		µg/L	1	11/9/07 6:48:00 PM
Hexachlorobutadiene	ND	2.0		µg/L	1	11/9/07 6:48:00 PM
Naphthalene	23	5.0		µg/L	1	11/9/07 6:48:00 PM
1,2,3-Trichlorobenzene	ND	2.0		µg/L	1	11/9/07 6:48:00 PM
Surr: Dibromofluoromethane	101	85-116		%REC	1	11/9/07 6:48:00 PM
Surr: 1,2-Dichloroethane-d4	107	77-127		%REC	1	11/9/07 6:48:00 PM
Surr: Toluene-d8	106	86-114		%REC	1	11/9/07 6:48:00 PM
Surr: 4-Bromofluorobenzene	81.0	79-117		%REC	1	11/9/07 6:48:00 PM

AMRO Environmental Laboratories Corp.

Date: 13-Nov-07

CLIENT: SHAW E & I, Inc.
Lab Order: 0711019
Project: 101960 Textron Gorham
Lab ID: 0711019-14A

Client Sample ID: MW-216D
Collection Date: 11/1/07 2:00:00 PM
Matrix: GROUNDWATER

Analyses	Result	RL	Qual	Units	DF	Date Analyzed
EPA 8260B VOLATILES BY GC/MS						
		SW8260B				Analyst: SK
Dichlorodifluoromethane	ND	5.0		µg/L	1	11/9/07 7:22:00 PM
Chloromethane	ND	5.0		µg/L	1	11/9/07 7:22:00 PM
Vinyl chloride	ND	2.0		µg/L	1	11/9/07 7:22:00 PM
Chloroethane	ND	5.0		µg/L	1	11/9/07 7:22:00 PM
Bromomethane	ND	2.0		µg/L	1	11/9/07 7:22:00 PM
Trichlorofluoromethane	ND	2.0		µg/L	1	11/9/07 7:22:00 PM
Diethyl ether	ND	5.0		µg/L	1	11/9/07 7:22:00 PM
Acetone	ND	10		µg/L	1	11/9/07 7:22:00 PM
1,1-Dichloroethene	ND	1.0		µg/L	1	11/9/07 7:22:00 PM
Carbon disulfide	ND	2.0		µg/L	1	11/9/07 7:22:00 PM
Methylene chloride	ND	5.0		µg/L	1	11/9/07 7:22:00 PM
Methyl tert-butyl ether	ND	2.0		µg/L	1	11/9/07 7:22:00 PM
trans-1,2-Dichloroethene	ND	2.0		µg/L	1	11/9/07 7:22:00 PM
1,1-Dichloroethane	ND	2.0		µg/L	1	11/9/07 7:22:00 PM
2-Butanone	ND	10		µg/L	1	11/9/07 7:22:00 PM
2,2-Dichloropropane	ND	2.0		µg/L	1	11/9/07 7:22:00 PM
cis-1,2-Dichloroethene	ND	2.0		µg/L	1	11/9/07 7:22:00 PM
Chloroform	ND	2.0		µg/L	1	11/9/07 7:22:00 PM
Tetrahydrofuran	ND	10		µg/L	1	11/9/07 7:22:00 PM
Bromochloromethane	ND	2.0		µg/L	1	11/9/07 7:22:00 PM
1,1,1-Trichloroethane	ND	2.0		µg/L	1	11/9/07 7:22:00 PM
1,1-Dichloropropene	ND	2.0		µg/L	1	11/9/07 7:22:00 PM
Carbon tetrachloride	ND	2.0		µg/L	1	11/9/07 7:22:00 PM
1,2-Dichloroethane	ND	2.0		µg/L	1	11/9/07 7:22:00 PM
Benzene	ND	1.0		µg/L	1	11/9/07 7:22:00 PM
Trichloroethene	2.1	2.0		µg/L	1	11/9/07 7:22:00 PM
1,2-Dichloropropane	ND	2.0		µg/L	1	11/9/07 7:22:00 PM
Bromodichloromethane	ND	2.0		µg/L	1	11/9/07 7:22:00 PM
Dibromomethane	ND	2.0		µg/L	1	11/9/07 7:22:00 PM
4-Methyl-2-pentanone	ND	10		µg/L	1	11/9/07 7:22:00 PM
cis-1,3-Dichloropropene	ND	1.0		µg/L	1	11/9/07 7:22:00 PM
Toluene	ND	2.0		µg/L	1	11/9/07 7:22:00 PM
trans-1,3-Dichloropropene	ND	1.0		µg/L	1	11/9/07 7:22:00 PM
1,1,2-Trichloroethane	ND	2.0		µg/L	1	11/9/07 7:22:00 PM
1,2-Dibromoethane	ND	2.0		µg/L	1	11/9/07 7:22:00 PM
2-Hexanone	ND	10		µg/L	1	11/9/07 7:22:00 PM
1,3-Dichloropropane	ND	2.0		µg/L	1	11/9/07 7:22:00 PM
Tetrachloroethene	2.0	2.0		µg/L	1	11/9/07 7:22:00 PM
Dibromochloromethane	ND	2.0		µg/L	1	11/9/07 7:22:00 PM

AMRO Environmental Laboratories Corp.

Date: 13-Nov-07

CLIENT: SHAW E & I, Inc.
Lab Order: 0711019
Project: 101960 Textron Gorham
Lab ID: 0711019-14A

Client Sample ID: MW-216D
Collection Date: 11/1/07 2:00:00 PM
Matrix: GROUNDWATER

Analyses	Result	RL	Qual	Units	DF	Date Analyzed
Chlorobenzene	ND	2.0		µg/L	1	11/9/07 7:22:00 PM
1,1,1,2-Tetrachloroethane	ND	2.0		µg/L	1	11/9/07 7:22:00 PM
Ethylbenzene	ND	2.0		µg/L	1	11/9/07 7:22:00 PM
m,p-Xylene	ND	2.0		µg/L	1	11/9/07 7:22:00 PM
o-Xylene	ND	2.0		µg/L	1	11/9/07 7:22:00 PM
Styrene	ND	2.0		µg/L	1	11/9/07 7:22:00 PM
Bromoform	ND	2.0		µg/L	1	11/9/07 7:22:00 PM
Isopropylbenzene	ND	2.0		µg/L	1	11/9/07 7:22:00 PM
1,1,2,2-Tetrachloroethane	ND	2.0		µg/L	1	11/9/07 7:22:00 PM
1,2,3-Trichloropropane	ND	2.0		µg/L	1	11/9/07 7:22:00 PM
Bromobenzene	ND	2.0		µg/L	1	11/9/07 7:22:00 PM
n-Propylbenzene	ND	2.0		µg/L	1	11/9/07 7:22:00 PM
2-Chlorotoluene	ND	2.0		µg/L	1	11/9/07 7:22:00 PM
4-Chlorotoluene	ND	2.0		µg/L	1	11/9/07 7:22:00 PM
1,3,5-Trimethylbenzene	ND	2.0		µg/L	1	11/9/07 7:22:00 PM
tert-Butylbenzene	ND	2.0		µg/L	1	11/9/07 7:22:00 PM
1,2,4-Trimethylbenzene	ND	2.0		µg/L	1	11/9/07 7:22:00 PM
sec-Butylbenzene	ND	2.0		µg/L	1	11/9/07 7:22:00 PM
4-Isopropyltoluene	ND	2.0		µg/L	1	11/9/07 7:22:00 PM
1,3-Dichlorobenzene	ND	2.0		µg/L	1	11/9/07 7:22:00 PM
1,4-Dichlorobenzene	ND	2.0		µg/L	1	11/9/07 7:22:00 PM
n-Butylbenzene	ND	2.0		µg/L	1	11/9/07 7:22:00 PM
1,2-Dichlorobenzene	ND	2.0		µg/L	1	11/9/07 7:22:00 PM
1,2-Dibromo-3-chloropropane	ND	5.0		µg/L	1	11/9/07 7:22:00 PM
1,2,4-Trichlorobenzene	ND	2.0		µg/L	1	11/9/07 7:22:00 PM
Hexachlorobutadiene	ND	2.0		µg/L	1	11/9/07 7:22:00 PM
Naphthalene	29	5.0		µg/L	1	11/9/07 7:22:00 PM
1,2,3-Trichlorobenzene	ND	2.0		µg/L	1	11/9/07 7:22:00 PM
Surr: Dibromofluoromethane	102	85-116		%REC	1	11/9/07 7:22:00 PM
Surr: 1,2-Dichloroethane-d4	110	77-127		%REC	1	11/9/07 7:22:00 PM
Surr: Toluene-d8	101	86-114		%REC	1	11/9/07 7:22:00 PM
Surr: 4-Bromofluorobenzene	82.5	79-117		%REC	1	11/9/07 7:22:00 PM

AMRO Environmental Laboratories Corp.

Date: 13-Nov-07

CLIENT: SHAW E & I, Inc.
Lab Order: 0711019
Project: 101960 Textron Gorham
Lab ID: 0711019-15A

Client Sample ID: MW-217S
Collection Date: 11/1/07 2:30:00 PM
Matrix: GROUNDWATER

Analyses	Result	RL	Qual	Units	DF	Date Analyzed
EPA 8260B VOLATILES BY GC/MS						
		SW8260B				Analyst: SK
Dichlorodifluoromethane	ND	5.0		µg/L	1	11/9/07 7:56:00 PM
Chloromethane	ND	5.0		µg/L	1	11/9/07 7:56:00 PM
Vinyl chloride	ND	2.0		µg/L	1	11/9/07 7:56:00 PM
Chloroethane	ND	5.0		µg/L	1	11/9/07 7:56:00 PM
Bromomethane	ND	2.0		µg/L	1	11/9/07 7:56:00 PM
Trichlorofluoromethane	ND	2.0		µg/L	1	11/9/07 7:56:00 PM
Diethyl ether	ND	5.0		µg/L	1	11/9/07 7:56:00 PM
Acetone	ND	10		µg/L	1	11/9/07 7:56:00 PM
1,1-Dichloroethene	ND	1.0		µg/L	1	11/9/07 7:56:00 PM
Carbon disulfide	ND	2.0		µg/L	1	11/9/07 7:56:00 PM
Methylene chloride	ND	5.0		µg/L	1	11/9/07 7:56:00 PM
Methyl tert-butyl ether	ND	2.0		µg/L	1	11/9/07 7:56:00 PM
trans-1,2-Dichloroethene	ND	2.0		µg/L	1	11/9/07 7:56:00 PM
1,1-Dichloroethane	ND	2.0		µg/L	1	11/9/07 7:56:00 PM
2-Butanone	ND	10		µg/L	1	11/9/07 7:56:00 PM
2,2-Dichloropropane	ND	2.0		µg/L	1	11/9/07 7:56:00 PM
cis-1,2-Dichloroethene	66	2.0		µg/L	1	11/9/07 7:56:00 PM
Chloroform	ND	2.0		µg/L	1	11/9/07 7:56:00 PM
Tetrahydrofuran	ND	10		µg/L	1	11/9/07 7:56:00 PM
Bromochloromethane	ND	2.0		µg/L	1	11/9/07 7:56:00 PM
1,1,1-Trichloroethane	ND	2.0		µg/L	1	11/9/07 7:56:00 PM
1,1-Dichloropropene	ND	2.0		µg/L	1	11/9/07 7:56:00 PM
Carbon tetrachloride	ND	2.0		µg/L	1	11/9/07 7:56:00 PM
1,2-Dichloroethane	ND	2.0		µg/L	1	11/9/07 7:56:00 PM
Benzene	ND	1.0		µg/L	1	11/9/07 7:56:00 PM
Trichloroethene	ND	2.0		µg/L	1	11/9/07 7:56:00 PM
1,2-Dichloropropane	ND	2.0		µg/L	1	11/9/07 7:56:00 PM
Bromodichloromethane	ND	2.0		µg/L	1	11/9/07 7:56:00 PM
Dibromomethane	ND	2.0		µg/L	1	11/9/07 7:56:00 PM
4-Methyl-2-pentanone	ND	10		µg/L	1	11/9/07 7:56:00 PM
cis-1,3-Dichloropropene	ND	1.0		µg/L	1	11/9/07 7:56:00 PM
Toluene	ND	2.0		µg/L	1	11/9/07 7:56:00 PM
trans-1,3-Dichloropropene	ND	1.0		µg/L	1	11/9/07 7:56:00 PM
1,1,2-Trichloroethane	ND	2.0		µg/L	1	11/9/07 7:56:00 PM
1,2-Dibromoethane	ND	2.0		µg/L	1	11/9/07 7:56:00 PM
2-Hexanone	ND	10		µg/L	1	11/9/07 7:56:00 PM
1,3-Dichloropropane	ND	2.0		µg/L	1	11/9/07 7:56:00 PM
Tetrachloroethene	11	2.0		µg/L	1	11/9/07 7:56:00 PM
Dibromochloromethane	ND	2.0		µg/L	1	11/9/07 7:56:00 PM

AMRO Environmental Laboratories Corp.

Date: 13-Nov-07

CLIENT: SHAW E & I, Inc.
Lab Order: 0711019
Project: 101960 Textron Gorham
Lab ID: 0711019-15A

Client Sample ID: MW-217S
Collection Date: 11/1/07 2:30:00 PM
Matrix: GROUNDWATER

Analyses	Result	RL	Qual	Units	DF	Date Analyzed
Chlorobenzene	ND	2.0		µg/L	1	11/9/07 7:56:00 PM
1,1,1,2-Tetrachloroethane	ND	2.0		µg/L	1	11/9/07 7:56:00 PM
Ethylbenzene	ND	2.0		µg/L	1	11/9/07 7:56:00 PM
m,p-Xylene	ND	2.0		µg/L	1	11/9/07 7:56:00 PM
o-Xylene	ND	2.0		µg/L	1	11/9/07 7:56:00 PM
Styrene	ND	2.0		µg/L	1	11/9/07 7:56:00 PM
Bromoform	ND	2.0		µg/L	1	11/9/07 7:56:00 PM
Isopropylbenzene	ND	2.0		µg/L	1	11/9/07 7:56:00 PM
1,1,2,2-Tetrachloroethane	ND	2.0		µg/L	1	11/9/07 7:56:00 PM
1,2,3-Trichloropropane	ND	2.0		µg/L	1	11/9/07 7:56:00 PM
Bromobenzene	ND	2.0		µg/L	1	11/9/07 7:56:00 PM
n-Propylbenzene	ND	2.0		µg/L	1	11/9/07 7:56:00 PM
2-Chlorotoluene	ND	2.0		µg/L	1	11/9/07 7:56:00 PM
4-Chlorotoluene	ND	2.0		µg/L	1	11/9/07 7:56:00 PM
1,3,5-Trimethylbenzene	ND	2.0		µg/L	1	11/9/07 7:56:00 PM
tert-Butylbenzene	ND	2.0		µg/L	1	11/9/07 7:56:00 PM
1,2,4-Trimethylbenzene	ND	2.0		µg/L	1	11/9/07 7:56:00 PM
sec-Butylbenzene	ND	2.0		µg/L	1	11/9/07 7:56:00 PM
4-Isopropyltoluene	ND	2.0		µg/L	1	11/9/07 7:56:00 PM
1,3-Dichlorobenzene	ND	2.0		µg/L	1	11/9/07 7:56:00 PM
1,4-Dichlorobenzene	ND	2.0		µg/L	1	11/9/07 7:56:00 PM
n-Butylbenzene	ND	2.0		µg/L	1	11/9/07 7:56:00 PM
1,2-Dichlorobenzene	ND	2.0		µg/L	1	11/9/07 7:56:00 PM
1,2-Dibromo-3-chloropropane	ND	5.0		µg/L	1	11/9/07 7:56:00 PM
1,2,4-Trichlorobenzene	ND	2.0		µg/L	1	11/9/07 7:56:00 PM
Hexachlorobutadiene	ND	2.0		µg/L	1	11/9/07 7:56:00 PM
Naphthalene	8.5	5.0		µg/L	1	11/9/07 7:56:00 PM
1,2,3-Trichlorobenzene	ND	2.0		µg/L	1	11/9/07 7:56:00 PM
Surr: Dibromofluoromethane	104	85-116		%REC	1	11/9/07 7:56:00 PM
Surr: 1,2-Dichloroethane-d4	112	77-127		%REC	1	11/9/07 7:56:00 PM
Surr: Toluene-d8	102	86-114		%REC	1	11/9/07 7:56:00 PM
Surr: 4-Bromofluorobenzene	78.8	79-117	S	%REC	1	11/9/07 7:56:00 PM

AMRO Environmental Laboratories Corp.

Date: 13-Nov-07

CLIENT: SHAW E & I, Inc.
Lab Order: 0711019
Project: 101960 Textron Gorham
Lab ID: 0711019-16A

Client Sample ID: MW-217D
Collection Date: 11/1/07 3:00:00 PM
Matrix: GROUNDWATER

Analyses	Result	RL	Qual	Units	DF	Date Analyzed
EPA 8260B VOLATILES BY GC/MS		SW8260B		Analyst: SK		
Dichlorodifluoromethane	ND	5.0		µg/L	1	11/9/07 8:30:00 PM
Chloromethane	ND	5.0		µg/L	1	11/9/07 8:30:00 PM
Vinyl chloride	ND	2.0		µg/L	1	11/9/07 8:30:00 PM
Chloroethane	ND	5.0		µg/L	1	11/9/07 8:30:00 PM
Bromomethane	ND	2.0		µg/L	1	11/9/07 8:30:00 PM
Trichlorofluoromethane	ND	2.0		µg/L	1	11/9/07 8:30:00 PM
Diethyl ether	ND	5.0		µg/L	1	11/9/07 8:30:00 PM
Acetone	ND	10		µg/L	1	11/9/07 8:30:00 PM
1,1-Dichloroethene	ND	1.0		µg/L	1	11/9/07 8:30:00 PM
Carbon disulfide	ND	2.0		µg/L	1	11/9/07 8:30:00 PM
Methylene chloride	ND	5.0		µg/L	1	11/9/07 8:30:00 PM
Methyl tert-butyl ether	ND	2.0		µg/L	1	11/9/07 8:30:00 PM
trans-1,2-Dichloroethene	ND	2.0		µg/L	1	11/9/07 8:30:00 PM
1,1-Dichloroethane	ND	2.0		µg/L	1	11/9/07 8:30:00 PM
2-Butanone	ND	10		µg/L	1	11/9/07 8:30:00 PM
2,2-Dichloropropane	ND	2.0		µg/L	1	11/9/07 8:30:00 PM
cis-1,2-Dichloroethene	43	2.0		µg/L	1	11/9/07 8:30:00 PM
Chloroform	ND	2.0		µg/L	1	11/9/07 8:30:00 PM
Tetrahydrofuran	ND	10		µg/L	1	11/9/07 8:30:00 PM
Bromochloromethane	ND	2.0		µg/L	1	11/9/07 8:30:00 PM
1,1,1-Trichloroethane	ND	2.0		µg/L	1	11/9/07 8:30:00 PM
1,1-Dichloropropene	ND	2.0		µg/L	1	11/9/07 8:30:00 PM
Carbon tetrachloride	ND	2.0		µg/L	1	11/9/07 8:30:00 PM
1,2-Dichloroethane	ND	2.0		µg/L	1	11/9/07 8:30:00 PM
Benzene	ND	1.0		µg/L	1	11/9/07 8:30:00 PM
Trichloroethene	27	2.0		µg/L	1	11/9/07 8:30:00 PM
1,2-Dichloropropane	ND	2.0		µg/L	1	11/9/07 8:30:00 PM
Bromodichloromethane	ND	2.0		µg/L	1	11/9/07 8:30:00 PM
Dibromomethane	ND	2.0		µg/L	1	11/9/07 8:30:00 PM
4-Methyl-2-pentanone	ND	10		µg/L	1	11/9/07 8:30:00 PM
cis-1,3-Dichloropropene	ND	1.0		µg/L	1	11/9/07 8:30:00 PM
Toluene	ND	2.0		µg/L	1	11/9/07 8:30:00 PM
trans-1,3-Dichloropropene	ND	1.0		µg/L	1	11/9/07 8:30:00 PM
1,1,2-Trichloroethane	ND	2.0		µg/L	1	11/9/07 8:30:00 PM
1,2-Dibromoethane	ND	2.0		µg/L	1	11/9/07 8:30:00 PM
2-Hexanone	ND	10		µg/L	1	11/9/07 8:30:00 PM
1,3-Dichloropropane	ND	2.0		µg/L	1	11/9/07 8:30:00 PM
Tetrachloroethene	ND	2.0		µg/L	1	11/9/07 8:30:00 PM
Dibromochloromethane	ND	2.0		µg/L	1	11/9/07 8:30:00 PM

AMRO Environmental Laboratories Corp.

Date: 13-Nov-07

CLIENT: SHAW E & I, Inc.
Lab Order: 0711019
Project: 101960 Textron Gorham
Lab ID: 0711019-16A

Client Sample ID: MW-217D
Collection Date: 11/1/07 3:00:00 PM
Matrix: GROUNDWATER

Analyses	Result	RL	Qual	Units	DF	Date Analyzed
Chlorobenzene	ND	2.0		µg/L	1	11/9/07 8:30:00 PM
1,1,1,2-Tetrachloroethane	ND	2.0		µg/L	1	11/9/07 8:30:00 PM
Ethylbenzene	ND	2.0		µg/L	1	11/9/07 8:30:00 PM
m,p-Xylene	ND	2.0		µg/L	1	11/9/07 8:30:00 PM
o-Xylene	ND	2.0		µg/L	1	11/9/07 8:30:00 PM
Styrene	ND	2.0		µg/L	1	11/9/07 8:30:00 PM
Bromoform	ND	2.0		µg/L	1	11/9/07 8:30:00 PM
Isopropylbenzene	ND	2.0		µg/L	1	11/9/07 8:30:00 PM
1,1,2,2-Tetrachloroethane	ND	2.0		µg/L	1	11/9/07 8:30:00 PM
1,2,3-Trichloropropane	ND	2.0		µg/L	1	11/9/07 8:30:00 PM
Bromobenzene	ND	2.0		µg/L	1	11/9/07 8:30:00 PM
n-Propylbenzene	ND	2.0		µg/L	1	11/9/07 8:30:00 PM
2-Chlorotoluene	ND	2.0		µg/L	1	11/9/07 8:30:00 PM
4-Chlorotoluene	ND	2.0		µg/L	1	11/9/07 8:30:00 PM
1,3,5-Trimethylbenzene	ND	2.0		µg/L	1	11/9/07 8:30:00 PM
tert-Butylbenzene	ND	2.0		µg/L	1	11/9/07 8:30:00 PM
1,2,4-Trimethylbenzene	ND	2.0		µg/L	1	11/9/07 8:30:00 PM
sec-Butylbenzene	ND	2.0		µg/L	1	11/9/07 8:30:00 PM
4-Isopropyltoluene	ND	2.0		µg/L	1	11/9/07 8:30:00 PM
1,3-Dichlorobenzene	ND	2.0		µg/L	1	11/9/07 8:30:00 PM
1,4-Dichlorobenzene	ND	2.0		µg/L	1	11/9/07 8:30:00 PM
n-Butylbenzene	ND	2.0		µg/L	1	11/9/07 8:30:00 PM
1,2-Dichlorobenzene	ND	2.0		µg/L	1	11/9/07 8:30:00 PM
1,2-Dibromo-3-chloropropane	ND	5.0		µg/L	1	11/9/07 8:30:00 PM
1,2,4-Trichlorobenzene	ND	2.0		µg/L	1	11/9/07 8:30:00 PM
Hexachlorobutadiene	ND	2.0		µg/L	1	11/9/07 8:30:00 PM
Naphthalene	ND	5.0		µg/L	1	11/9/07 8:30:00 PM
1,2,3-Trichlorobenzene	ND	2.0		µg/L	1	11/9/07 8:30:00 PM
Surr: Dibromofluoromethane	101	85-116		%REC	1	11/9/07 8:30:00 PM
Surr: 1,2-Dichloroethane-d4	107	77-127		%REC	1	11/9/07 8:30:00 PM
Surr: Toluene-d8	97.6	86-114		%REC	1	11/9/07 8:30:00 PM
Surr: 4-Bromofluorobenzene	80.8	79-117		%REC	1	11/9/07 8:30:00 PM

AMRO Environmental Laboratories Corp.

Date: 13-Nov-07

CLIENT: SHAW E & I, Inc.
Lab Order: 0711019
Project: 101960 Textron Gorham
Lab ID: 0711019-17A

Client Sample ID: MW-116D
Collection Date: 11/1/07 3:15:00 PM
Matrix: GROUNDWATER

Analyses	Result	RL	Qual	Units	DF	Date Analyzed
EPA 8260B VOLATILES BY GC/MS		SW8260B				Analyst: SK
Dichlorodifluoromethane	ND	5.0		µg/L	1	11/9/07 9:04:00 PM
Chloromethane	ND	5.0		µg/L	1	11/9/07 9:04:00 PM
Vinyl chloride	ND	2.0		µg/L	1	11/9/07 9:04:00 PM
Chloroethane	ND	5.0		µg/L	1	11/9/07 9:04:00 PM
Bromomethane	ND	2.0		µg/L	1	11/9/07 9:04:00 PM
Trichlorofluoromethane	ND	2.0		µg/L	1	11/9/07 9:04:00 PM
Diethyl ether	ND	5.0		µg/L	1	11/9/07 9:04:00 PM
Acetone	ND	10		µg/L	1	11/9/07 9:04:00 PM
1,1-Dichloroethene	ND	1.0		µg/L	1	11/9/07 9:04:00 PM
Carbon disulfide	ND	2.0		µg/L	1	11/9/07 9:04:00 PM
Methylene chloride	ND	5.0		µg/L	1	11/9/07 9:04:00 PM
Methyl tert-butyl ether	ND	2.0		µg/L	1	11/9/07 9:04:00 PM
trans-1,2-Dichloroethene	ND	2.0		µg/L	1	11/9/07 9:04:00 PM
1,1-Dichloroethane	ND	2.0		µg/L	1	11/9/07 9:04:00 PM
2-Butanone	ND	10		µg/L	1	11/9/07 9:04:00 PM
2,2-Dichloropropane	ND	2.0		µg/L	1	11/9/07 9:04:00 PM
cis-1,2-Dichloroethene	ND	2.0		µg/L	1	11/9/07 9:04:00 PM
Chloroform	41	2.0		µg/L	1	11/9/07 9:04:00 PM
Tetrahydrofuran	ND	10		µg/L	1	11/9/07 9:04:00 PM
Bromochloromethane	ND	2.0		µg/L	1	11/9/07 9:04:00 PM
1,1,1-Trichloroethane	ND	2.0		µg/L	1	11/9/07 9:04:00 PM
1,1-Dichloropropene	ND	2.0		µg/L	1	11/9/07 9:04:00 PM
Carbon tetrachloride	ND	2.0		µg/L	1	11/9/07 9:04:00 PM
1,2-Dichloroethane	ND	2.0		µg/L	1	11/9/07 9:04:00 PM
Benzene	ND	1.0		µg/L	1	11/9/07 9:04:00 PM
Trichloroethene	ND	2.0		µg/L	1	11/9/07 9:04:00 PM
1,2-Dichloropropane	ND	2.0		µg/L	1	11/9/07 9:04:00 PM
Bromodichloromethane	3.3	2.0		µg/L	1	11/9/07 9:04:00 PM
Dibromomethane	ND	2.0		µg/L	1	11/9/07 9:04:00 PM
4-Methyl-2-pentanone	ND	10		µg/L	1	11/9/07 9:04:00 PM
cis-1,3-Dichloropropene	ND	1.0		µg/L	1	11/9/07 9:04:00 PM
Toluene	ND	2.0		µg/L	1	11/9/07 9:04:00 PM
trans-1,3-Dichloropropene	ND	1.0		µg/L	1	11/9/07 9:04:00 PM
1,1,2-Trichloroethane	ND	2.0		µg/L	1	11/9/07 9:04:00 PM
1,2-Dibromoethane	ND	2.0		µg/L	1	11/9/07 9:04:00 PM
2-Hexanone	ND	10		µg/L	1	11/9/07 9:04:00 PM
1,3-Dichloropropane	ND	2.0		µg/L	1	11/9/07 9:04:00 PM
Tetrachloroethene	ND	2.0		µg/L	1	11/9/07 9:04:00 PM
Dibromochloromethane	ND	2.0		µg/L	1	11/9/07 9:04:00 PM

AMRO Environmental Laboratories Corp.

Date: 13-Nov-07

CLIENT: SHAW E & I, Inc.
Lab Order: 0711019
Project: 101960 Textron Gorham
Lab ID: 0711019-17A

Client Sample ID: MW-116D
Collection Date: 11/1/07 3:15:00 PM
Matrix: GROUNDWATER

Analyses	Result	RL	Qual	Units	DF	Date Analyzed
Chlorobenzene	ND	2.0		µg/L	1	11/9/07 9:04:00 PM
1,1,1,2-Tetrachloroethane	ND	2.0		µg/L	1	11/9/07 9:04:00 PM
Ethylbenzene	ND	2.0		µg/L	1	11/9/07 9:04:00 PM
m,p-Xylene	ND	2.0		µg/L	1	11/9/07 9:04:00 PM
o-Xylene	ND	2.0		µg/L	1	11/9/07 9:04:00 PM
Styrene	ND	2.0		µg/L	1	11/9/07 9:04:00 PM
Bromoform	ND	2.0		µg/L	1	11/9/07 9:04:00 PM
Isopropylbenzene	ND	2.0		µg/L	1	11/9/07 9:04:00 PM
1,1,2,2-Tetrachloroethane	ND	2.0		µg/L	1	11/9/07 9:04:00 PM
1,2,3-Trichloropropane	ND	2.0		µg/L	1	11/9/07 9:04:00 PM
Bromobenzene	ND	2.0		µg/L	1	11/9/07 9:04:00 PM
n-Propylbenzene	ND	2.0		µg/L	1	11/9/07 9:04:00 PM
2-Chlorotoluene	ND	2.0		µg/L	1	11/9/07 9:04:00 PM
4-Chlorotoluene	ND	2.0		µg/L	1	11/9/07 9:04:00 PM
1,3,5-Trimethylbenzene	ND	2.0		µg/L	1	11/9/07 9:04:00 PM
tert-Butylbenzene	ND	2.0		µg/L	1	11/9/07 9:04:00 PM
1,2,4-Trimethylbenzene	ND	2.0		µg/L	1	11/9/07 9:04:00 PM
sec-Butylbenzene	ND	2.0		µg/L	1	11/9/07 9:04:00 PM
4-Isopropyltoluene	ND	2.0		µg/L	1	11/9/07 9:04:00 PM
1,3-Dichlorobenzene	ND	2.0		µg/L	1	11/9/07 9:04:00 PM
1,4-Dichlorobenzene	ND	2.0		µg/L	1	11/9/07 9:04:00 PM
n-Butylbenzene	ND	2.0		µg/L	1	11/9/07 9:04:00 PM
1,2-Dichlorobenzene	ND	2.0		µg/L	1	11/9/07 9:04:00 PM
1,2-Dibromo-3-chloropropane	ND	5.0		µg/L	1	11/9/07 9:04:00 PM
1,2,4-Trichlorobenzene	ND	2.0		µg/L	1	11/9/07 9:04:00 PM
Hexachlorobutadiene	ND	2.0		µg/L	1	11/9/07 9:04:00 PM
Naphthalene	ND	5.0		µg/L	1	11/9/07 9:04:00 PM
1,2,3-Trichlorobenzene	ND	2.0		µg/L	1	11/9/07 9:04:00 PM
Surr: Dibromofluoromethane	99.8	85-116		%REC	1	11/9/07 9:04:00 PM
Surr: 1,2-Dichloroethane-d4	109	77-127		%REC	1	11/9/07 9:04:00 PM
Surr: Toluene-d8	98.4	86-114		%REC	1	11/9/07 9:04:00 PM
Surr: 4-Bromofluorobenzene	81.2	79-117		%REC	1	11/9/07 9:04:00 PM

AMRO Environmental Laboratories Corp.

Date: 13-Nov-07

CLIENT: SHAW E & I, Inc.
Lab Order: 0711019
Project: 101960 Textron Gorham
Lab ID: 0711019-18A

Client Sample ID: MW-116S
Collection Date: 11/1/07 3:30:00 PM
Matrix: GROUNDWATER

Analyses	Result	RL	Qual	Units	DF	Date Analyzed
EPA 8260B VOLATILES BY GC/MS		SW8260B		Analyst: SK		
Dichlorodifluoromethane	ND	5.0		µg/L	1	11/9/07 9:38:00 PM
Chloromethane	ND	5.0		µg/L	1	11/9/07 9:38:00 PM
Vinyl chloride	ND	2.0		µg/L	1	11/9/07 9:38:00 PM
Chloroethane	ND	5.0		µg/L	1	11/9/07 9:38:00 PM
Bromomethane	ND	2.0		µg/L	1	11/9/07 9:38:00 PM
Trichlorofluoromethane	ND	2.0		µg/L	1	11/9/07 9:38:00 PM
Diethyl ether	ND	5.0		µg/L	1	11/9/07 9:38:00 PM
Acetone	ND	10		µg/L	1	11/9/07 9:38:00 PM
1,1-Dichloroethene	ND	1.0		µg/L	1	11/9/07 9:38:00 PM
Carbon disulfide	ND	2.0		µg/L	1	11/9/07 9:38:00 PM
Methylene chloride	ND	5.0		µg/L	1	11/9/07 9:38:00 PM
Methyl tert-butyl ether	ND	2.0		µg/L	1	11/9/07 9:38:00 PM
trans-1,2-Dichloroethene	ND	2.0		µg/L	1	11/9/07 9:38:00 PM
1,1-Dichloroethane	ND	2.0		µg/L	1	11/9/07 9:38:00 PM
2-Butanone	ND	10		µg/L	1	11/9/07 9:38:00 PM
2,2-Dichloropropane	ND	2.0		µg/L	1	11/9/07 9:38:00 PM
cis-1,2-Dichloroethene	ND	2.0		µg/L	1	11/9/07 9:38:00 PM
Chloroform	35	2.0		µg/L	1	11/9/07 9:38:00 PM
Tetrahydrofuran	ND	10		µg/L	1	11/9/07 9:38:00 PM
Bromochloromethane	ND	2.0		µg/L	1	11/9/07 9:38:00 PM
1,1,1-Trichloroethane	ND	2.0		µg/L	1	11/9/07 9:38:00 PM
1,1-Dichloropropene	ND	2.0		µg/L	1	11/9/07 9:38:00 PM
Carbon tetrachloride	ND	2.0		µg/L	1	11/9/07 9:38:00 PM
1,2-Dichloroethane	ND	2.0		µg/L	1	11/9/07 9:38:00 PM
Benzene	ND	1.0		µg/L	1	11/9/07 9:38:00 PM
Trichloroethene	ND	2.0		µg/L	1	11/9/07 9:38:00 PM
1,2-Dichloropropane	ND	2.0		µg/L	1	11/9/07 9:38:00 PM
Bromodichloromethane	3.0	2.0		µg/L	1	11/9/07 9:38:00 PM
Dibromomethane	ND	2.0		µg/L	1	11/9/07 9:38:00 PM
4-Methyl-2-pentanone	ND	10		µg/L	1	11/9/07 9:38:00 PM
cis-1,3-Dichloropropene	ND	1.0		µg/L	1	11/9/07 9:38:00 PM
Toluene	ND	2.0		µg/L	1	11/9/07 9:38:00 PM
trans-1,3-Dichloropropene	ND	1.0		µg/L	1	11/9/07 9:38:00 PM
1,1,2-Trichloroethane	ND	2.0		µg/L	1	11/9/07 9:38:00 PM
1,2-Dibromoethane	ND	2.0		µg/L	1	11/9/07 9:38:00 PM
2-Hexanone	ND	10		µg/L	1	11/9/07 9:38:00 PM
1,3-Dichloropropane	ND	2.0		µg/L	1	11/9/07 9:38:00 PM
Tetrachloroethene	ND	2.0		µg/L	1	11/9/07 9:38:00 PM
Dibromochloromethane	ND	2.0		µg/L	1	11/9/07 9:38:00 PM

AMRO Environmental Laboratories Corp.

Date: 13-Nov-07

CLIENT: SHAW E & I, Inc.
Lab Order: 0711019
Project: 101960 Textron Gorham
Lab ID: 0711019-18A

Client Sample ID: MW-116S
Collection Date: 11/1/07 3:30:00 PM
Matrix: GROUNDWATER

Analyses	Result	RL	Qual	Units	DF	Date Analyzed
Chlorobenzene	ND	2.0		µg/L	1	11/9/07 9:38:00 PM
1,1,1,2-Tetrachloroethane	ND	2.0		µg/L	1	11/9/07 9:38:00 PM
Ethylbenzene	ND	2.0		µg/L	1	11/9/07 9:38:00 PM
m,p-Xylene	ND	2.0		µg/L	1	11/9/07 9:38:00 PM
o-Xylene	ND	2.0		µg/L	1	11/9/07 9:38:00 PM
Styrene	ND	2.0		µg/L	1	11/9/07 9:38:00 PM
Bromoform	ND	2.0		µg/L	1	11/9/07 9:38:00 PM
Isopropylbenzene	ND	2.0		µg/L	1	11/9/07 9:38:00 PM
1,1,2,2-Tetrachloroethane	ND	2.0		µg/L	1	11/9/07 9:38:00 PM
1,2,3-Trichloropropane	ND	2.0		µg/L	1	11/9/07 9:38:00 PM
Bromobenzene	ND	2.0		µg/L	1	11/9/07 9:38:00 PM
n-Propylbenzene	ND	2.0		µg/L	1	11/9/07 9:38:00 PM
2-Chlorotoluene	ND	2.0		µg/L	1	11/9/07 9:38:00 PM
4-Chlorotoluene	ND	2.0		µg/L	1	11/9/07 9:38:00 PM
1,3,5-Trimethylbenzene	ND	2.0		µg/L	1	11/9/07 9:38:00 PM
tert-Butylbenzene	ND	2.0		µg/L	1	11/9/07 9:38:00 PM
1,2,4-Trimethylbenzene	ND	2.0		µg/L	1	11/9/07 9:38:00 PM
sec-Butylbenzene	ND	2.0		µg/L	1	11/9/07 9:38:00 PM
4-Isopropyltoluene	ND	2.0		µg/L	1	11/9/07 9:38:00 PM
1,3-Dichlorobenzene	ND	2.0		µg/L	1	11/9/07 9:38:00 PM
1,4-Dichlorobenzene	ND	2.0		µg/L	1	11/9/07 9:38:00 PM
n-Butylbenzene	ND	2.0		µg/L	1	11/9/07 9:38:00 PM
1,2-Dichlorobenzene	ND	2.0		µg/L	1	11/9/07 9:38:00 PM
1,2-Dibromo-3-chloropropane	ND	5.0		µg/L	1	11/9/07 9:38:00 PM
1,2,4-Trichlorobenzene	ND	2.0		µg/L	1	11/9/07 9:38:00 PM
Hexachlorobutadiene	ND	2.0		µg/L	1	11/9/07 9:38:00 PM
Naphthalene	ND	5.0		µg/L	1	11/9/07 9:38:00 PM
1,2,3-Trichlorobenzene	ND	2.0		µg/L	1	11/9/07 9:38:00 PM
Surr: Dibromofluoromethane	103	85-116		%REC	1	11/9/07 9:38:00 PM
Surr: 1,2-Dichloroethane-d4	110	77-127		%REC	1	11/9/07 9:38:00 PM
Surr: Toluene-d8	100	86-114		%REC	1	11/9/07 9:38:00 PM
Surr: 4-Bromofluorobenzene	82.0	79-117		%REC	1	11/9/07 9:38:00 PM

AMRO Environmental Laboratories Corp.

Date: 13-Nov-07

CLIENT: SHAW E & I, Inc.
Lab Order: 0711019
Project: 101960 Textron Gorham
Lab ID: 0711019-19A

Client Sample ID: Trip Blank
Collection Date: 11/1/07
Matrix: TRIP BLANK

Analyses	Result	RL	Qual	Units	DF	Date Analyzed
EPA 8260B VOLATILES BY GC/MS		SW8260B				Analyst: SK
Dichlorodifluoromethane	ND	5.0		µg/L	1	11/9/07 5:39:00 PM
Chloromethane	ND	5.0		µg/L	1	11/9/07 5:39:00 PM
Vinyl chloride	ND	2.0		µg/L	1	11/9/07 5:39:00 PM
Chloroethane	ND	5.0		µg/L	1	11/9/07 5:39:00 PM
Bromomethane	ND	2.0		µg/L	1	11/9/07 5:39:00 PM
Trichlorofluoromethane	ND	2.0		µg/L	1	11/9/07 5:39:00 PM
Diethyl ether	ND	5.0		µg/L	1	11/9/07 5:39:00 PM
Acetone	ND	10		µg/L	1	11/9/07 5:39:00 PM
1,1-Dichloroethene	ND	1.0		µg/L	1	11/9/07 5:39:00 PM
Carbon disulfide	ND	2.0		µg/L	1	11/9/07 5:39:00 PM
Methylene chloride	ND	5.0		µg/L	1	11/9/07 5:39:00 PM
Methyl tert-butyl ether	ND	2.0		µg/L	1	11/9/07 5:39:00 PM
trans-1,2-Dichloroethene	ND	2.0		µg/L	1	11/9/07 5:39:00 PM
1,1-Dichloroethane	ND	2.0		µg/L	1	11/9/07 5:39:00 PM
2-Butanone	ND	10		µg/L	1	11/9/07 5:39:00 PM
2,2-Dichloropropane	ND	2.0		µg/L	1	11/9/07 5:39:00 PM
cis-1,2-Dichloroethene	ND	2.0		µg/L	1	11/9/07 5:39:00 PM
Chloroform	ND	2.0		µg/L	1	11/9/07 5:39:00 PM
Tetrahydrofuran	ND	10		µg/L	1	11/9/07 5:39:00 PM
Bromochloromethane	ND	2.0		µg/L	1	11/9/07 5:39:00 PM
1,1,1-Trichloroethane	ND	2.0		µg/L	1	11/9/07 5:39:00 PM
1,1-Dichloropropene	ND	2.0		µg/L	1	11/9/07 5:39:00 PM
Carbon tetrachloride	ND	2.0		µg/L	1	11/9/07 5:39:00 PM
1,2-Dichloroethane	ND	2.0		µg/L	1	11/9/07 5:39:00 PM
Benzene	ND	1.0		µg/L	1	11/9/07 5:39:00 PM
Trichloroethene	ND	2.0		µg/L	1	11/9/07 5:39:00 PM
1,2-Dichloropropane	ND	2.0		µg/L	1	11/9/07 5:39:00 PM
Bromodichloromethane	ND	2.0		µg/L	1	11/9/07 5:39:00 PM
Dibromomethane	ND	2.0		µg/L	1	11/9/07 5:39:00 PM
4-Methyl-2-pentanone	ND	10		µg/L	1	11/9/07 5:39:00 PM
cis-1,3-Dichloropropene	ND	1.0		µg/L	1	11/9/07 5:39:00 PM
Toluene	ND	2.0		µg/L	1	11/9/07 5:39:00 PM
trans-1,3-Dichloropropene	ND	1.0		µg/L	1	11/9/07 5:39:00 PM
1,1,2-Trichloroethane	ND	2.0		µg/L	1	11/9/07 5:39:00 PM
1,2-Dibromoethane	ND	2.0		µg/L	1	11/9/07 5:39:00 PM
2-Hexanone	ND	10		µg/L	1	11/9/07 5:39:00 PM
1,3-Dichloropropane	ND	2.0		µg/L	1	11/9/07 5:39:00 PM
Tetrachloroethene	ND	2.0		µg/L	1	11/9/07 5:39:00 PM
Dibromochloromethane	ND	2.0		µg/L	1	11/9/07 5:39:00 PM

AMRO Environmental Laboratories Corp.

Date: 13-Nov-07

CLIENT: SHAW E & I, Inc.
Lab Order: 0711019
Project: 101960 Textron Gorham
Lab ID: 0711019-19A

Client Sample ID: Trip Blank
Collection Date: 11/1/07
Matrix: TRIP BLANK

Analyses	Result	RL	Qual	Units	DF	Date Analyzed
Chlorobenzene	ND	2.0		µg/L	1	11/9/07 5:39:00 PM
1,1,1,2-Tetrachloroethane	ND	2.0		µg/L	1	11/9/07 5:39:00 PM
Ethylbenzene	ND	2.0		µg/L	1	11/9/07 5:39:00 PM
m,p-Xylene	ND	2.0		µg/L	1	11/9/07 5:39:00 PM
o-Xylene	ND	2.0		µg/L	1	11/9/07 5:39:00 PM
Styrene	ND	2.0		µg/L	1	11/9/07 5:39:00 PM
Bromoform	ND	2.0		µg/L	1	11/9/07 5:39:00 PM
Isopropylbenzene	ND	2.0		µg/L	1	11/9/07 5:39:00 PM
1,1,2,2-Tetrachloroethane	ND	2.0		µg/L	1	11/9/07 5:39:00 PM
1,2,3-Trichloropropane	ND	2.0		µg/L	1	11/9/07 5:39:00 PM
Bromobenzene	ND	2.0		µg/L	1	11/9/07 5:39:00 PM
n-Propylbenzene	ND	2.0		µg/L	1	11/9/07 5:39:00 PM
2-Chlorotoluene	ND	2.0		µg/L	1	11/9/07 5:39:00 PM
4-Chlorotoluene	ND	2.0		µg/L	1	11/9/07 5:39:00 PM
1,3,5-Trimethylbenzene	ND	2.0		µg/L	1	11/9/07 5:39:00 PM
tert-Butylbenzene	ND	2.0		µg/L	1	11/9/07 5:39:00 PM
1,2,4-Trimethylbenzene	ND	2.0		µg/L	1	11/9/07 5:39:00 PM
sec-Butylbenzene	ND	2.0		µg/L	1	11/9/07 5:39:00 PM
4-Isopropyltoluene	ND	2.0		µg/L	1	11/9/07 5:39:00 PM
1,3-Dichlorobenzene	ND	2.0		µg/L	1	11/9/07 5:39:00 PM
1,4-Dichlorobenzene	ND	2.0		µg/L	1	11/9/07 5:39:00 PM
n-Butylbenzene	ND	2.0		µg/L	1	11/9/07 5:39:00 PM
1,2-Dichlorobenzene	ND	2.0		µg/L	1	11/9/07 5:39:00 PM
1,2-Dibromo-3-chloropropane	ND	5.0		µg/L	1	11/9/07 5:39:00 PM
1,2,4-Trichlorobenzene	ND	2.0		µg/L	1	11/9/07 5:39:00 PM
Hexachlorobutadiene	ND	2.0		µg/L	1	11/9/07 5:39:00 PM
Naphthalene	ND	5.0		µg/L	1	11/9/07 5:39:00 PM
1,2,3-Trichlorobenzene	ND	2.0		µg/L	1	11/9/07 5:39:00 PM
Surr: Dibromofluoromethane	98.1	85-116		%REC	1	11/9/07 5:39:00 PM
Surr: 1,2-Dichloroethane-d4	111	77-127		%REC	1	11/9/07 5:39:00 PM
Surr: Toluene-d8	101	86-114		%REC	1	11/9/07 5:39:00 PM
Surr: 4-Bromofluorobenzene	83.0	79-117		%REC	1	11/9/07 5:39:00 PM

Date: 13-Nov-07

AMRO Environmental Laboratories Corp.

CLIENT: SHAW E & I, Inc. **QC SUMMARY REPORT**
 Work Order: 0711019 Method Blank
 Project: 101960 Textron Gorham

Sample ID: mb-11/08/07 Batch ID: R38520 Test Code: SW8260B Units: µg/L Analysis Date 11/8/2007 12:04:00 PM Prep Date: 11/8/2007
 Client ID: Run ID: V-1_071108A SeqNo: 644698

Analyte	QC Sample Result	RL	Units	QC Spike Amount	Original Sample Result	%REC	LowLimit	HighLimit	Original Sample or MS Result	%RPD	RPDLimit	Que
Dichlorodifluoromethane	ND	5.0	µg/L									
Chloromethane	ND	5.0	µg/L									
Vinyl chloride	ND	2.0	µg/L									
Chloroethane	ND	5.0	µg/L									
Bromomethane	ND	2.0	µg/L									
Trichlorofluoromethane	ND	2.0	µg/L									
Diethyl ether	ND	5.0	µg/L									
Acetone	ND	10	µg/L									
1,1-Dichloroethene	ND	1.0	µg/L									
Carbon disulfide	ND	2.0	µg/L									
Methylene chloride	ND	5.0	µg/L									
Methyl tert-butyl ether	ND	2.0	µg/L									
trans-1,2-Dichloroethene	ND	2.0	µg/L									
1,1-Dichloroethane	ND	2.0	µg/L									
2-Butanone	ND	10	µg/L									
2,2-Dichloropropane	ND	2.0	µg/L									
cis-1,2-Dichloroethene	ND	2.0	µg/L									
Chloroform	ND	2.0	µg/L									
Tetrahydrofuran	ND	10	µg/L									
Bromochloromethane	ND	2.0	µg/L									
1,1,1-Trichloroethane	ND	2.0	µg/L									
1,1-Dichloropropene	ND	2.0	µg/L									
Carbon tetrachloride	ND	2.0	µg/L									
1,2-Dichloroethane	ND	2.0	µg/L									
Benzene	ND	1.0	µg/L									

Qualifiers: ND - Not Detected at the Reporting Limit S - Spike Recovery outside accepted recovery limits B - Analyte detected in the associated Method Blank
 J - Analyte detected below quantitation limits R - RPD outside accepted recovery limits NA - Not applicable where J values or ND results occur
 RL - Reporting Limit; defined as the lowest concentration the laboratory can accurately quantitate.

Date: 13-Nov-07

AMRO Environmental Laboratories Corp.

QC SUMMARY REPORT
Method Blank

CLIENT: SHAW E & I, Inc.

Work Order: 0711019

Project: 101960 Textron Gorham

Trichloroethene	ND	2.0	µg/L
1,2-Dichloropropane	ND	2.0	µg/L
Bromodichloromethane	ND	2.0	µg/L
Dibromomethane	ND	2.0	µg/L
4-Methyl-2-pentanone	ND	10	µg/L
cis-1,3-Dichloropropene	ND	1.0	µg/L
Toluene	ND	2.0	µg/L
trans-1,3-Dichloropropene	ND	1.0	µg/L
1,1,2-Trichloroethane	ND	2.0	µg/L
1,2-Dibromoethane	ND	2.0	µg/L
2-Hexanone	ND	10	µg/L
1,3-Dichloropropane	ND	2.0	µg/L
Tetrachloroethene	ND	2.0	µg/L
Dibromochloromethane	ND	2.0	µg/L
Chlorobenzene	ND	2.0	µg/L
1,1,1,2-Tetrachloroethane	ND	2.0	µg/L
Ethylbenzene	ND	2.0	µg/L
m,p-Xylene	ND	2.0	µg/L
o-Xylene	ND	2.0	µg/L
Styrene	ND	2.0	µg/L
Bromoform	ND	2.0	µg/L
Isopropylbenzene	ND	2.0	µg/L
1,1,2,2-Tetrachloroethane	ND	2.0	µg/L
1,2,3-Trichloropropane	ND	2.0	µg/L
Bromobenzene	ND	2.0	µg/L
n-Propylbenzene	ND	2.0	µg/L
2-Chlorotoluene	ND	2.0	µg/L
4-Chlorotoluene	ND	2.0	µg/L
1,3,5-Trimethylbenzene	ND	2.0	µg/L
tert-Butylbenzene	ND	2.0	µg/L
1,2,4-Trimethylbenzene	ND	2.0	µg/L

Qualifiers: ND - Not Detected at the Reporting Limit

S - Spike Recovery outside accepted recovery limits

B - Analyte detected in the associated Method Blank

J - Analyte detected below quantitation limits

R - RPD outside accepted recovery limits

NA - Not applicable where J values or ND results occur

RL - Reporting Limit; defined as the lowest concentration the laboratory can accurately quantitate.

Date: 13-Nov-07

AMRO Environmental Laboratories Corp.

QC SUMMARY REPORT
Method Blank

CLIENT: SHAW E & I, Inc.

Work Order: 0711019

Project: 101960 Textron Gorham

Compound	Limit (µg/L)	Result	Recovery (%)	Acceptance	Count	Count
sec-Butylbenzene	2.0	ND				
4-Isopropyltoluene	2.0	ND				
1,3-Dichlorobenzene	2.0	ND				
1,4-Dichlorobenzene	2.0	ND				
n-Butylbenzene	2.0	ND				
1,2-Dichlorobenzene	2.0	ND				
1,2-Dibromo-3-chloropropane	5.0	ND				
1,2,4-Trichlorobenzene	2.0	ND				
Hexachlorobutadiene	2.0	ND				
Naphthalene	5.0	ND				
1,2,3-Trichlorobenzene	2.0	ND				
Surr: Dibromofluoromethane	24.23		25	0	96.9	85
Surr: 1,2-Dichloroethane-d4	27.11		25	0	108	77
Surr: Toluene-d8	25.01		25	0	100	86
Surr: 4-Bromofluorobenzene	20.73		25	0	82.9	79

Qualifiers: ND - Not Detected at the Reporting Limit S - Spike Recovery outside accepted recovery limits B - Analyte detected in the associated Method Blank
J - Analyte detected below quantitation limits R - RPD outside accepted recovery limits NA - Not applicable where J values or ND results occur
RL - Reporting Limit; defined as the lowest concentration the laboratory can accurately quantitate.

AMRO Environmental Laboratories Corp.

Date: 13-Nov-07

QC SUMMARY REPORT
Method Blank

CLIENT: SHAW E & I, Inc.
Work Order: 0711019
Project: 101960 Textron Gorham

Sample ID: mb-11/09/07 **Batch ID:** R38543 **Test Code:** SW8260B **Units:** µg/L **Analysis Date:** 11/9/2007 3:54:00 PM **Prep Date:** 11/9/2007
Client ID: **Run ID:** V-1_071109A **SeqNo:** 644947

Analyte	QC Sample Result	RL	Units	QC Spike Amount	Original Sample Result	%REC	LowLimit	HighLimit	Original Sample or MS Result	%RPD	RPDLimit	Que
Dichlorodifluoromethane	ND	5.0	µg/L									
Chloromethane	ND	5.0	µg/L									
Vinyl chloride	ND	2.0	µg/L									
Chloroethane	ND	5.0	µg/L									
Bromomethane	ND	2.0	µg/L									
Trichlorofluoromethane	ND	2.0	µg/L									
Diethyl ether	ND	5.0	µg/L									
Acetone	ND	10	µg/L									
1,1-Dichloroethene	ND	1.0	µg/L									
Carbon disulfide	ND	2.0	µg/L									
Methylene chloride	ND	5.0	µg/L									
Methyl tert-butyl ether	ND	2.0	µg/L									
trans-1,2-Dichloroethene	ND	2.0	µg/L									
1,1-Dichloroethane	ND	2.0	µg/L									
2-Butanone	ND	10	µg/L									
2,2-Dichloropropane	ND	2.0	µg/L									
cis-1,2-Dichloroethene	ND	2.0	µg/L									
Chloroform	ND	2.0	µg/L									
Tetrahydrofuran	ND	10	µg/L									
Bromochloromethane	ND	2.0	µg/L									
1,1,1-Trichloroethane	ND	2.0	µg/L									
1,1-Dichloropropene	ND	2.0	µg/L									
Carbon tetrachloride	ND	2.0	µg/L									
1,2-Dichloroethane	ND	2.0	µg/L									
Benzene	ND	1.0	µg/L									

Qualifiers: ND - Not Detected at the Reporting Limit S - Spike Recovery outside accepted recovery limits B - Analyte detected in the associated Method Blank
J - Analyte detected below quantitation limits R - RPD outside accepted recovery limits NA - Not applicable where J values or ND results occur
RL - Reporting Limit; defined as the lowest concentration the laboratory can accurately quantitate.

Date: 13-Nov-07

AMRO Environmental Laboratories Corp.

QC SUMMARY REPORT
Method Blank

CLIENT: SHAW E & I, Inc.

Work Order: 0711019

Project: 101960 Textron Gorham

Trichloroethene	ND	2.0	µg/L
1,2-Dichloropropane	ND	2.0	µg/L
Bromodichloromethane	ND	2.0	µg/L
Dibromomethane	ND	2.0	µg/L
4-Methyl-2-pentanone	ND	10	µg/L
cis-1,3-Dichloropropene	ND	1.0	µg/L
Toluene	ND	2.0	µg/L
trans-1,3-Dichloropropene	ND	1.0	µg/L
1,1,2-Trichloroethane	ND	2.0	µg/L
1,2-Dibromoethane	ND	2.0	µg/L
2-Hexanone	ND	10	µg/L
1,3-Dichloropropane	ND	2.0	µg/L
Tetrachloroethene	ND	2.0	µg/L
Dibromochloromethane	ND	2.0	µg/L
Chlorobenzene	ND	2.0	µg/L
1,1,1,2-Tetrachloroethane	ND	2.0	µg/L
Ethylbenzene	ND	2.0	µg/L
m,p-Xylene	ND	2.0	µg/L
o-Xylene	ND	2.0	µg/L
Styrene	ND	2.0	µg/L
Bromoform	ND	2.0	µg/L
Isopropylbenzene	ND	2.0	µg/L
1,1,2,2-Tetrachloroethane	ND	2.0	µg/L
1,2,3-Trichloropropane	ND	2.0	µg/L
Bromobenzene	ND	2.0	µg/L
n-Propylbenzene	ND	2.0	µg/L
2-Chlorotoluene	ND	2.0	µg/L
4-Chlorotoluene	ND	2.0	µg/L
1,3,5-Trimethylbenzene	ND	2.0	µg/L
tert-Butylbenzene	ND	2.0	µg/L
1,2,4-Trimethylbenzene	ND	2.0	µg/L

Qualifiers: ND - Not Detected at the Reporting Limit

S - Spike Recovery outside accepted recovery limits

B - Analyte detected in the associated Method Blank

J - Analyte detected below quantitation limits

R - RPD outside accepted recovery limits

NA - Not applicable where J values or ND results occur

RL - Reporting Limit; defined as the lowest concentration the laboratory can accurately quantitate.

Date: 13-Nov-07

AMRO Environmental Laboratories Corp.

QC SUMMARY REPORT

Method Blank

CLIENT: SHAW E & I, Inc.

Work Order: 0711019

Project: 101960 Textron Gorham

Sample ID: mb-11/12/07 Batch ID: R38558 Test Code: SW8260B Units: µg/L Analysis Date 11/12/2007 4:03:00 PM Prep Date: 11/12/2007
Client ID: Run ID: V-3_071112A SeqNo: 645074

Analyte	QC Sample Result	RL	Units	QC Spike Amount	Original Sample Result	%REC	LowLimit	HighLimit	Original Sample or MS Result	%RPD	RPDLimit	Que
Dichlorodifluoromethane	ND	5.0	µg/L									
Chloromethane	ND	5.0	µg/L									
Vinyl chloride	ND	2.0	µg/L									
Chloroethane	ND	5.0	µg/L									
Bromomethane	ND	2.0	µg/L									
Trichlorofluoromethane	ND	2.0	µg/L									
Diethyl ether	ND	5.0	µg/L									
Acetone	ND	10	µg/L									
1,1-Dichloroethene	ND	1.0	µg/L									
Carbon disulfide	ND	2.0	µg/L									
Methylene chloride	ND	5.0	µg/L									
Methyl tert-butyl ether	ND	2.0	µg/L									
trans-1,2-Dichloroethene	ND	2.0	µg/L									
1,1-Dichloroethane	ND	2.0	µg/L									
2-Butanone	ND	10	µg/L									
2,2-Dichloropropane	ND	2.0	µg/L									
cis-1,2-Dichloroethene	ND	2.0	µg/L									
Chloroform	ND	2.0	µg/L									
Tetrahydrofuran	ND	10	µg/L									
Bromochloromethane	ND	2.0	µg/L									
1,1,1-Trichloroethane	ND	2.0	µg/L									
1,1-Dichloropropene	ND	2.0	µg/L									
Carbon tetrachloride	ND	2.0	µg/L									
1,2-Dichloroethane	ND	2.0	µg/L									
Benzene	ND	1.0	µg/L									

Qualifiers: ND - Not Detected at the Reporting Limit

S - Spike Recovery outside accepted recovery limits

B - Analyte detected in the associated Method Blank

J - Analyte detected below quantitation limits

R - RPD outside accepted recovery limits

NA - Not applicable where J values or ND results occur

RL - Reporting Limit; defined as the lowest concentration the laboratory can accurately quantitate.

AMRO Environmental Laboratories Corp.

Date: 13-Nov-07

QC SUMMARY REPORT

Method Blank

CLIENT: SHAW E & I, Inc.
Work Order: 0711019
Project: 101960 Textron Gorham

Trichloroethene	ND	2.0	µg/L
1,2-Dichloropropane	ND	2.0	µg/L
Bromodichloromethane	ND	2.0	µg/L
Dibromomethane	ND	2.0	µg/L
4-Methyl-2-pentanone	ND	10	µg/L
cis-1,3-Dichloropropene	ND	1.0	µg/L
Toluene	ND	2.0	µg/L
trans-1,3-Dichloropropene	ND	1.0	µg/L
1,1,2-Trichloroethane	ND	2.0	µg/L
1,2-Dibromoethane	ND	2.0	µg/L
2-Hexanone	ND	10	µg/L
1,3-Dichloropropane	ND	2.0	µg/L
Tetrachloroethene	ND	2.0	µg/L
Dibromochloromethane	ND	2.0	µg/L
Chlorobenzene	ND	2.0	µg/L
1,1,1,2-Tetrachloroethane	ND	2.0	µg/L
Ethylbenzene	ND	2.0	µg/L
m,p-Xylene	ND	2.0	µg/L
o-Xylene	ND	2.0	µg/L
Styrene	ND	2.0	µg/L
Bromoform	ND	2.0	µg/L
Isopropylbenzene	ND	2.0	µg/L
1,1,2,2-Tetrachloroethane	ND	2.0	µg/L
1,2,3-Trichloropropane	ND	2.0	µg/L
Bromobenzene	ND	2.0	µg/L
n-Propylbenzene	ND	2.0	µg/L
2-Chlorotoluene	ND	2.0	µg/L
4-Chlorotoluene	ND	2.0	µg/L
1,3,5-Trimethylbenzene	ND	2.0	µg/L
tert-Butylbenzene	ND	2.0	µg/L
1,2,4-Trimethylbenzene	ND	2.0	µg/L

Qualifiers: ND - Not Detected at the Reporting Limit S - Spike Recovery outside accepted recovery limits B - Analyte detected in the associated Method Blank
 J - Analyte detected below quantitation limits R - RPD outside accepted recovery limits NA - Not applicable where J values or ND results occur
 RL - Reporting Limit; defined as the lowest concentration the laboratory can accurately quantitate.

AMRO Environmental Laboratories Corp.

Date: 13-Nov-07

CLIENT: SHAW E & I, Inc.
 Work Order: 0711019
 Project: 101960 Textron Gorham

QC SUMMARY REPORT

Method Blank

Compound	Reporting Limit	Concentration (µg/L)	Recovery (%)	Acceptance Criteria	Result
sec-Butylbenzene	ND	2.0	0	0	0
4-Isopropyltoluene	ND	2.0	0	101	116
1,3-Dichlorobenzene	ND	2.0	0	105	127
1,4-Dichlorobenzene	ND	2.0	0	102	114
n-Butylbenzene	ND	2.0	0	93.2	117
1,2-Dichlorobenzene	ND	2.0	0	0	0
1,2-Dibromo-3-chloropropane	ND	5.0	0	0	0
1,2,4-Trichlorobenzene	ND	2.0	0	0	0
Hexachlorobutadiene	ND	2.0	0	0	0
Naphthalene	ND	5.0	0	0	0
1,2,3-Trichlorobenzene	ND	2.0	0	0	0
Surr: Dibromofluoromethane	25.25	2.0	25	85	116
Surr: 1,2-Dichloroethane-d4	26.17	2.0	25	77	127
Surr: Toluene-d8	25.58	2.0	25	86	114
Surr: 4-Bromofluorobenzene	23.29	2.0	25	79	117

Qualifiers: ND - Not Detected at the Reporting Limit
 J - Analyte detected below quantitation limits
 RL - Reporting Limit; defined as the lowest concentration the laboratory can accurately quantitate.

S - Spike Recovery outside accepted recovery limits
 R - RPD outside accepted recovery limits
 NA - Not applicable where J values or ND results occur

B - Analyte detected in the associated Method Blank

AMRO Environmental Laboratories Corp.

Date: 13-Nov-07

QC SUMMARY REPORT
Laboratory Control Spike - Full List

CLIENT: SHAW E & I, Inc.
Work Order: 0711019
Project: 101960 Textron Gorham

Sample ID: lcsf-11/09/07 Batch ID: R38520 Test Code: SW8260B Units: µg/L Analysis Date 11/8/2007 10:56:00 AM Prep Date: 11/8/2007
Client ID: Run ID: V-1_071108A SeqNo: 644699

Analyte	QC Sample Result	RL	Units	QC Spike Amount	Original Sample Result	%REC	LowLimit	HighLimit	Original Sample or MS Result	%RPD	RPDLimit	Que
Dichlorodifluoromethane	16.08	5.0	µg/L	20	0	80.4	10	150	0	0		
Chloromethane	14.99	5.0	µg/L	20	0	75	37	150	0	0		
Vinyl chloride	20.61	2.0	µg/L	20	0	103	48	150	0	0		
Chloroethane	22.37	5.0	µg/L	20	0	112	54	142	0	0		
Bromomethane	16.16	2.0	µg/L	20	0	80.8	51	137	0	0		
Trichlorofluoromethane	19.08	2.0	µg/L	20	0	95.4	62	141	0	0		
Diethyl ether	17.82	5.0	µg/L	20	0	89.1	68	134	0	0		
Acetone	18.05	10	µg/L	20	0	90.2	9	150	0	0		
1,1-Dichloroethene	19.55	1.0	µg/L	20	0	97.8	68	146	0	0		
Carbon disulfide	19.55	2.0	µg/L	20	0	97.8	52	131	0	0		
Methylene chloride	16.41	5.0	µg/L	20	0	82	67	138	0	0		
Methyl tert-butyl ether	18.97	2.0	µg/L	20	0	94.8	63	139	0	0		
trans-1,2-Dichloroethene	18.05	2.0	µg/L	20	0	90.2	81	126	0	0		
1,1-Dichloroethane	19.89	2.0	µg/L	20	0	99.4	78	124	0	0		
2-Butanone	15.32	10	µg/L	20	0	76.6	41	150	0	0		
2,2-Dichloropropane	21.07	2.0	µg/L	20	0	105	71	150	0	0		
cis-1,2-Dichloroethene	17.49	2.0	µg/L	20	0	87.5	78	121	0	0		
Chloroform	19.32	2.0	µg/L	20	0	96.6	82	123	0	0		
Tetrahydrofuran	10.07	10	µg/L	20	0	50.4	51	146	0	0		
Bromochloromethane	17.49	2.0	µg/L	20	0	87.5	77	131	0	0		
1,1,1-Trichloroethane	18.66	2.0	µg/L	20	0	93.3	81	127	0	0		
1,1-Dichloropropene	20.38	2.0	µg/L	20	0	102	76	119	0	0		
Carbon tetrachloride	17.06	2.0	µg/L	20	0	85.3	76	129	0	0		
1,2-Dichloroethane	19.27	2.0	µg/L	20	0	96.4	76	127	0	0		
Benzene	19.35	1.0	µg/L	20	0	96.8	81	118	0	0		S

Qualifiers: ND - Not Detected at the Reporting Limit S - Spike Recovery outside accepted recovery limits B - Analyte detected in the associated Method Blank
 J - Analyte detected below quantitation limits R - RPD outside accepted recovery limits NA - Not applicable where J values or ND results occur
 RL - Reporting Limit; defined as the lowest concentration the laboratory can accurately quantitate.

AMRO Environmental Laboratories Corp.

Date: 13-Nov-07

CLIENT: SHAW E & I, Inc.

Work Order: 0711019

Project: 101960 Textron Gorham

QC SUMMARY REPORT

Laboratory Control Spike - Full List

Compound	Reporting Limit	Concentration (µg/L)	Recovery (%)	Accepted Recovery Limits	Method	Notes
Trichloroethene	18.52	2.0	92.6	0	81	0
1,2-Dichloropropane	18.75	2.0	93.8	0	79	0
Bromodichloromethane	16.07	2.0	80.4	0	77	0
Dibromomethane	17.47	2.0	87.4	0	76	0
4-Methyl-2-pentanone	13.8	10	69	0	51	0
cis-1,3-Dichloropropene	17.75	1.0	88.8	0	76	0
Toluene	17.18	2.0	85.9	0	83	0
trans-1,3-Dichloropropene	16.34	1.0	81.7	0	66	0
1,1,2-Trichloroethane	16.04	2.0	80.2	0	74	0
1,2-Dibromoethane	16.88	2.0	84.4	0	72	0
2-Hexanone	14.37	10	71.8	0	31	0
1,3-Dichloropropane	19.25	2.0	96.2	0	76	0
Tetrachloroethene	17.57	2.0	87.8	0	81	0
Dibromochloromethane	13.82	2.0	69.1	0	63	0
Chlorobenzene	17.87	2.0	89.4	0	84	0
1,1,1,2-Tetrachloroethane	17.17	2.0	85.8	0	73	0
Ethylbenzene	17.49	2.0	87.5	0	83	0
m,p-Xylene	36.39	2.0	91	0	85	0
o-Xylene	17.64	2.0	88.2	0	84	0
Styrene	17.53	2.0	87.6	0	81	0
Bromoform	10.35	2.0	51.8	0	55	0
Isopropylbenzene	20.26	2.0	101	0	77	0
1,1,2,2-Tetrachloroethane	19.34	2.0	96.7	0	62	0
1,2,3-Trichloropropane	21.12	2.0	106	0	62	0
Bromobenzene	18.21	2.0	91	0	78	0
n-Propylbenzene	18.64	2.0	93.2	0	77	0
2-Chlorotoluene	19.04	2.0	95.2	0	78	0
4-Chlorotoluene	19.41	2.0	97	0	77	0
1,3,5-Trimethylbenzene	20.21	2.0	101	0	80	0
tert-Butylbenzene	20.6	2.0	103	0	81	0
1,2,4-Trimethylbenzene	20.42	2.0	102	0	80	0

Qualifiers: ND - Not Detected at the Reporting Limit S - Spike Recovery outside accepted recovery limits B - Analyte detected in the associated Method Blank
 J - Analyte detected below quantitation limits R - RPD outside accepted recovery limits NA - Not applicable where J values or ND results occur
 RL - Reporting Limit; defined as the lowest concentration the laboratory can accurately quantitate.

AMRO Environmental Laboratories Corp.

Date: 13-Nov-07

CLIENT: SHAW E & I, Inc.

Work Order: 0711019

Project: 101960 Textron Gorham

QC SUMMARY REPORT

Laboratory Control Spike - Full List

Compound	20.52	21.34	17.4	18.53	20.77	18.66	13.19	16.44	13.38	17.15	17.38	24.9	26.7	24.65	20.76
sec-Butylbenzene	2.0	2.0	2.0	2.0	2.0	2.0	2.0	2.0	2.0	5.0	2.0	2.0	2.0	2.0	2.0
4-Isopropyltoluene	μg/L	μg/L	μg/L	μg/L	μg/L	μg/L	μg/L	μg/L	μg/L	μg/L	μg/L	μg/L	μg/L	μg/L	μg/L
1,3-Dichlorobenzene	20	20	20	20	20	20	20	20	20	20	20	25	25	25	25
1,4-Dichlorobenzene	82	80	84	79	76	81	47	73	77	58	76	85	77	86	79
n-Butylbenzene	103	107	87	92.6	104	93.3	66	82.2	66.9	85.8	86.9	99.6	107	98.6	83
1,2-Dichlorobenzene	0	0	0	0	0	0	0	0	0	0	0	0	0	0	0
1,2-Dibromo-3-chloropropane	0	0	0	0	0	0	0	0	0	0	0	0	0	0	0
1,2,4-Trichlorobenzene	123	126	115	117	128	117	136	126	134	138	124	116	127	114	117
Hexachlorobutadiene	0	0	0	0	0	0	0	0	0	0	0	0	0	0	0
Naphthalene	0	0	0	0	0	0	0	0	0	0	0	0	0	0	0
1,2,3-Trichlorobenzene	0	0	0	0	0	0	0	0	0	0	0	0	0	0	0
Surr: Dibromofluoromethane	0	0	0	0	0	0	0	0	0	0	0	0	0	0	0
Surr: 1,2-Dichloroethane-d4	0	0	0	0	0	0	0	0	0	0	0	0	0	0	0
Surr: Toluene-d8	0	0	0	0	0	0	0	0	0	0	0	0	0	0	0
Surr: 4-Bromofluorobenzene	0	0	0	0	0	0	0	0	0	0	0	0	0	0	0

S

Qualifiers: ND - Not Detected at the Reporting Limit S - Spike Recovery outside accepted recovery limits B - Analyte detected in the associated Method Blank
 J - Analyte detected below quantitation limits R - RPD outside accepted recovery limits NA - Not applicable where J values or ND results occur
 RL - Reporting Limit; defined as the lowest concentration the laboratory can accurately quantitate.

Date: 13-Nov-07

AMRO Environmental Laboratories Corp.

QC SUMMARY REPORT
Laboratory Control Spike - Full List

CLIENT: SHAW E & I, Inc.
Work Order: 0711019
Project: 101960 Textron Gorham

Sample ID: Icsf-11/09/07 Batch ID: R38543 Test Code: SW8260B Units: µg/L Analysis Date 11/9/2007 2:45:00 PM Prep Date: 11/9/2007
Client ID: Run ID: V-1_071109A SeqNo: 644948

Analyte	QC Sample Result	RL	Units	QC Spike Amount	Original Sample Result	%REC	LowLimit	HighLimit	Original Sample or MS Result	%RPD	RPDLimit	Que
Dichlorodifluoromethane	18.29	5.0	µg/L	20	0	91.4	10	150	0	0		
Chloromethane	16.61	5.0	µg/L	20	0	83	37	150	0	0		
Vinyl chloride	22.28	2.0	µg/L	20	0	111	48	150	0	0		
Chloroethane	23.36	5.0	µg/L	20	0	117	54	142	0	0		
Bromomethane	18.39	2.0	µg/L	20	0	92	51	137	0	0		
Trichlorofluoromethane	22.42	2.0	µg/L	20	0	112	62	141	0	0		
Diethyl ether	20.42	5.0	µg/L	20	0	102	68	134	0	0		
Acetone	22.37	10	µg/L	20	0	112	9	150	0	0		
1,1-Dichloroethene	21.04	1.0	µg/L	20	0	105	68	146	0	0		
Carbon disulfide	20.23	2.0	µg/L	20	0	101	52	131	0	0		
Methylene chloride	15.85	5.0	µg/L	20	0	79.2	67	138	0	0		
Methyl tert-butyl ether	21.29	2.0	µg/L	20	0	106	63	139	0	0		
trans-1,2-Dichloroethene	19.26	2.0	µg/L	20	0	96.3	81	126	0	0		
1,1-Dichloroethane	20.96	2.0	µg/L	20	0	105	78	124	0	0		
2-Butanone	18.74	10	µg/L	20	0	93.7	41	150	0	0		
2,2-Dichloropropane	21.87	2.0	µg/L	20	0	109	71	150	0	0		
cis-1,2-Dichloroethene	18.63	2.0	µg/L	20	0	93.2	78	121	0	0		
Chloroform	20.62	2.0	µg/L	20	0	103	82	123	0	0		
Tetrahydrofuran	12.62	10	µg/L	20	0	63.1	51	146	0	0		
Bromochloromethane	19.04	2.0	µg/L	20	0	95.2	77	131	0	0		
1,1,1-Trichloroethane	19.48	2.0	µg/L	20	0	97.4	81	127	0	0		
1,1-Dichloropropene	21.85	2.0	µg/L	20	0	109	76	119	0	0		
Carbon tetrachloride	17.85	2.0	µg/L	20	0	89.2	76	129	0	0		
1,2-Dichloroethane	21.46	2.0	µg/L	20	0	107	76	127	0	0		
Benzene	20.74	1.0	µg/L	20	0	104	81	118	0	0		

Qualifiers: ND - Not Detected at the Reporting Limit S - Spike Recovery outside accepted recovery limits B - Analyte detected in the associated Method Blank
 J - Analyte detected below quantitation limits R - RPD outside accepted recovery limits NA - Not applicable where J values or ND results occur
 RL - Reporting Limit; defined as the lowest concentration the laboratory can accurately quantitate.

AMRO Environmental Laboratories Corp.

Date: 13-Nov-07

CLIENT: SHAW E & I, Inc.
Work Order: 0711019
Project: 101960 Textron Gorham

QC SUMMARY REPORT
 Laboratory Control Spike - Full List

Trichloroethene	19.78	2.0	µg/L	20	0	98.9	81	119	0
1,2-Dichloropropane	20.59	2.0	µg/L	20	0	103	79	120	0
Bromodichloromethane	17.91	2.0	µg/L	20	0	89.6	77	131	0
Dibromomethane	19.33	2.0	µg/L	20	0	96.7	76	128	0
4-Methyl-2-pentanone	17.65	10	µg/L	20	0	88.2	51	141	0
cis-1,3-Dichloropropene	19.11	1.0	µg/L	20	0	95.6	76	120	0
Toluene	18.65	2.0	µg/L	20	0	93.3	83	119	0
trans-1,3-Dichloropropene	18.56	1.0	µg/L	20	0	92.8	66	128	0
1,1,2-Trichloroethane	19.17	2.0	µg/L	20	0	95.8	74	123	0
1,2-Dibromoethane	20.05	2.0	µg/L	20	0	100	72	128	0
2-Hexanone	18.16	10	µg/L	20	0	90.8	31	148	0
1,3-Dichloropropane	21.44	2.0	µg/L	20	0	107	76	122	0
Tetrachloroethene	18.45	2.0	µg/L	20	0	92.2	81	124	0
Dibromochloromethane	15.12	2.0	µg/L	20	0	75.6	63	126	0
Chlorobenzene	19.61	2.0	µg/L	20	0	98	84	113	0
1,1,1,2-Tetrachloroethane	18.97	2.0	µg/L	20	0	94.8	73	124	0
Ethylbenzene	19.17	2.0	µg/L	20	0	95.8	83	118	0
m,p-Xylene	38.34	2.0	µg/L	40	0	95.8	85	116	0
o-Xylene	18.69	2.0	µg/L	20	0	93.4	84	115	0
Styrene	18.86	2.0	µg/L	20	0	94.3	81	118	0
Bromoform	12.34	2.0	µg/L	20	0	61.7	55	126	0
Isopropylbenzene	22.28	2.0	µg/L	20	0	111	77	125	0
1,1,2,2-Tetrachloroethane	23.49	2.0	µg/L	20	0	117	62	134	0
1,2,3-Trichloropropane	24.58	2.0	µg/L	20	0	123	62	132	0
Bromobenzene	19.46	2.0	µg/L	20	0	97.3	78	119	0
n-Propylbenzene	22.93	2.0	µg/L	20	0	115	77	127	0
2-Chlorotoluene	21.66	2.0	µg/L	20	0	108	78	118	0
4-Chlorotoluene	21.42	2.0	µg/L	20	0	107	77	119	0
1,3,5-Trimethylbenzene	21.63	2.0	µg/L	20	0	108	80	120	0
tert-Butylbenzene	22	2.0	µg/L	20	0	110	81	120	0
1,2,4-Trimethylbenzene	21.88	2.0	µg/L	20	0	109	80	118	0

Qualifiers: ND - Not Detected at the Reporting Limit S - Spike Recovery outside accepted recovery limits B - Analyte detected in the associated Method Blank
 J - Analyte detected below quantitation limits R - RPD outside accepted recovery limits NA - Not applicable where J values or ND results occur
 RL - Reporting Limit; defined as the lowest concentration the laboratory can accurately quantitate.

AMRO Environmental Laboratories Corp.

Date: 13-Nov-07

QC SUMMARY REPORT
Laboratory Control Spike - Full List

CLIENT: SHAW E & I, Inc.

Work Order: 0711019

Project: 101960 Textron Gorham

Compound	Concentration (µg/L)	Recovery (%)	Acceptance	Concentration (µg/L)	Recovery (%)	Acceptance	Concentration (µg/L)	Recovery (%)	Acceptance
sec-Butylbenzene	23.58	2.0	µg/L	20	82	123	0	118	0
4-Isopropyltoluene	23.43	2.0	µg/L	20	80	126	0	117	0
1,3-Dichlorobenzene	19.96	2.0	µg/L	20	84	115	0	99.8	0
1,4-Dichlorobenzene	20.21	2.0	µg/L	20	79	117	0	101	0
n-Butylbenzene	24.05	2.0	µg/L	20	76	128	0	120	0
1,2-Dichlorobenzene	20.14	2.0	µg/L	20	81	117	0	101	0
1,2-Dibromo-3-chloropropane	17.4	5.0	µg/L	20	47	136	0	87	0
1,2,4-Trichlorobenzene	18.89	2.0	µg/L	20	73	126	0	94.4	0
Hexachlorobutadiene	16.17	2.0	µg/L	20	77	134	0	80.8	0
Naphthalene	20.74	5.0	µg/L	20	58	138	0	104	0
1,2,3-Trichlorobenzene	19.25	2.0	µg/L	20	76	124	0	96.2	0
Surr: Dibromofluoromethane	25.57	2.0	µg/L	25	85	116	0	102	0
Surr: 1,2-Dichloroethane-d4	28	2.0	µg/L	25	77	127	0	112	0
Surr: Toluene-d8	25.31	2.0	µg/L	25	86	114	0	101	0
Surr: 4-Bromofluorobenzene	21.67	2.0	µg/L	25	79	117	0	86.7	0

Qualifiers: ND - Not Detected at the Reporting Limit S - Spike Recovery outside accepted recovery limits B - Analyte detected in the associated Method Blank
 J - Analyte detected below quantitation limits R - RPD outside accepted recovery limits NA - Not applicable where J values or ND results occur
 RL - Reporting Limit; defined as the lowest concentration the laboratory can accurately quantitate.

AMRO Environmental Laboratories Corp.

Date: 13-Nov-07

QC SUMMARY REPORT
Laboratory Control Spike - Full List

CLIENT: SHAW E & I, Inc.
Work Order: 0711019
Project: 101960 Textron Gorham

Sample ID: lcsf-11/12/07 Batch ID: R38558 Test Code: SW8260B Units: µg/L Analysis Date 11/12/2007 2:54:00 PM Prep Date: 11/12/2007
Client ID: Run ID: V-3_071112A SeqNo: 645075

Analyte	QC Sample Result	RL	Units	QC Spike Amount	Original Sample Result	%REC	LowLimit	HighLimit	Original Sample or MS Result	%RPD	RPDLimit	Que
Dichlorodifluoromethane	13.04	5.0	µg/L	20	0	65.2	10	150	0	0	150	0
Chloromethane	16.38	5.0	µg/L	20	0	81.9	37	150	0	0	150	0
Vinyl chloride	16.96	2.0	µg/L	20	0	84.8	48	150	0	0	150	0
Chloroethane	18.39	5.0	µg/L	20	0	92	54	142	0	0	142	0
Bromomethane	16.45	2.0	µg/L	20	0	82.2	51	137	0	0	137	0
Trichlorofluoromethane	18.76	2.0	µg/L	20	0	93.8	62	141	0	0	141	0
Diethyl ether	18.52	5.0	µg/L	20	0	92.6	68	134	0	0	134	0
Acetone	28.29	10	µg/L	20	0	141	9	150	0	0	150	0
1,1-Dichloroethene	17.2	1.0	µg/L	20	0	86	68	146	0	0	146	0
Carbon disulfide	17.32	2.0	µg/L	20	0	86.6	52	131	0	0	131	0
Methylene chloride	18.64	5.0	µg/L	20	0	93.2	67	138	0	0	138	0
Methyl tert-butyl ether	14.51	2.0	µg/L	20	0	72.6	63	139	0	0	139	0
trans-1,2-Dichloroethene	19.03	2.0	µg/L	20	0	95.2	81	126	0	0	126	0
1,1-Dichloroethane	19.85	2.0	µg/L	20	0	99.2	78	124	0	0	124	0
2-Butanone	17.1	10	µg/L	20	0	85.5	41	150	0	0	150	0
2,2-Dichloropropane	16.31	2.0	µg/L	20	0	81.6	71	150	0	0	150	0
cis-1,2-Dichloroethene	18.84	2.0	µg/L	20	0	94.2	78	121	0	0	121	0
Chloroform	19.43	2.0	µg/L	20	0	97.2	82	123	0	0	123	0
Tetrahydrofuran	18.63	10	µg/L	20	0	93.2	51	146	0	0	146	0
Bromochloromethane	18.81	2.0	µg/L	20	0	94.1	77	131	0	0	131	0
1,1,1-Trichloroethane	18.27	2.0	µg/L	20	0	91.4	81	127	0	0	127	0
1,1-Dichloropropene	18.49	2.0	µg/L	20	0	92.5	76	119	0	0	119	0
Carbon tetrachloride	18.84	2.0	µg/L	20	0	94.2	76	129	0	0	129	0
1,2-Dichloroethane	20.77	2.0	µg/L	20	0	104	76	127	0	0	127	0
Benzene	19.73	1.0	µg/L	20	0	98.6	81	118	0	0	118	0

Qualifiers: ND - Not Detected at the Reporting Limit S - Spike Recovery outside accepted recovery limits B - Analyte detected in the associated Method Blank
 J - Analyte detected below quantitation limits R - RPD outside accepted recovery limits NA - Not applicable where J values or ND results occur
 RL - Reporting Limit; defined as the lowest concentration the laboratory can accurately quantitate.

AMRO Environmental Laboratories Corp.

Date: 13-Nov-07

QC SUMMARY REPORT
Laboratory Control Spike - Full List

CLIENT: SHAW E & I, Inc.
Work Order: 0711019
Project: 101960 Textron Gorham

Compound	Reporting Limit	Concentration	Units	Volume	Accepted Limits	Recovery	Spikes	Method
Trichloroethene	20.78	2.0	µg/L	20	0	104	81	119
1,2-Dichloropropane	21.58	2.0	µg/L	20	0	108	79	120
Bromodichloromethane	18.34	2.0	µg/L	20	0	91.7	77	131
Dibromomethane	19.28	2.0	µg/L	20	0	96.4	76	128
4-Methyl-2-pentanone	16.52	10	µg/L	20	0	82.6	51	141
cis-1,3-Dichloropropene	20.71	1.0	µg/L	20	0	104	76	120
Toluene	20.36	2.0	µg/L	20	0	102	83	119
trans-1,3-Dichloropropene	20.27	1.0	µg/L	20	0	101	66	128
1,1,2-Trichloroethane	18.78	2.0	µg/L	20	0	93.9	74	123
1,2-Dibromoethane	19.45	2.0	µg/L	20	0	97.3	72	128
2-Hexanone	16.24	10	µg/L	20	0	81.2	31	148
1,3-Dichloropropane	20.11	2.0	µg/L	20	0	101	76	122
Tetrachloroethene	17.73	2.0	µg/L	20	0	88.6	81	124
Dibromochloromethane	16.79	2.0	µg/L	20	0	84	63	126
Chlorobenzene	19.61	2.0	µg/L	20	0	98	84	113
1,1,1,2-Tetrachloroethane	17.77	2.0	µg/L	20	0	88.8	73	124
Ethylbenzene	19.97	2.0	µg/L	20	0	99.8	83	118
m,p-Xylene	36.58	2.0	µg/L	40	0	91.4	85	116
o-Xylene	18.19	2.0	µg/L	20	0	91	84	115
Styrene	18.3	2.0	µg/L	20	0	91.5	81	118
Bromoform	14.08	2.0	µg/L	20	0	70.4	55	126
Isopropylbenzene	20.03	2.0	µg/L	20	0	100	77	125
1,1,2,2-Tetrachloroethane	17.29	2.0	µg/L	20	0	86.5	62	134
1,2,3-Trichloropropane	18.32	2.0	µg/L	20	0	91.6	62	132
Bromobenzene	18.9	2.0	µg/L	20	0	94.5	78	119
n-Propylbenzene	19.49	2.0	µg/L	20	0	97.5	77	127
2-Chlorotoluene	18.67	2.0	µg/L	20	0	93.4	78	118
4-Chlorotoluene	18.01	2.0	µg/L	20	0	90	77	119
1,3,5-Trimethylbenzene	18.97	2.0	µg/L	20	0	94.8	80	120
tert-Butylbenzene	20.43	2.0	µg/L	20	0	102	81	120
1,2,4-Trimethylbenzene	19.51	2.0	µg/L	20	0	97.6	80	118

Qualifiers: ND - Not Detected at the Reporting Limit S - Spike Recovery outside accepted recovery limits B - Analyte detected in the associated Method Blank
 J - Analyte detected below quantitation limits R - RPD outside accepted recovery limits NA - Not applicable where J values or ND results occur
 RL - Reporting Limit; defined as the lowest concentration the laboratory can accurately quantitate.

Date: 13-Nov-07

AMRO Environmental Laboratories Corp.

CLIENT: SHAW E & I, Inc.
 Work Order: 0711019
 Project: 101960 Textron Gorham

QC SUMMARY REPORT

Laboratory Control Spike - Full List

Compound	Concentration (µg/L)	Recovery (%)	Acceptance	Count	Count	Count
sec-Butylbenzene	20.61	2.0	µg/L	20	0	103
4-Isopropyltoluene	20.43	2.0	µg/L	20	0	102
1,3-Dichlorobenzene	19.27	2.0	µg/L	20	0	96.4
1,4-Dichlorobenzene	18.85	2.0	µg/L	20	0	94.2
n-Butylbenzene	19.22	2.0	µg/L	20	0	96.1
1,2-Dichlorobenzene	20.05	2.0	µg/L	20	0	100
1,2-Dibromo-3-chloropropane	14.76	5.0	µg/L	20	0	73.8
1,2,4-Trichlorobenzene	18.57	2.0	µg/L	20	0	92.8
Hexachlorobutadiene	18.72	2.0	µg/L	20	0	93.6
Naphthalene	16.97	5.0	µg/L	20	0	84.8
1,2,3-Trichlorobenzene	18.96	2.0	µg/L	20	0	94.8
Surr: Dibromofluoromethane	24.48	2.0	µg/L	25	0	97.9
Surr: 1,2-Dichloroethane-d4	25.07	2.0	µg/L	25	0	100
Surr: Toluene-d8	25.59	2.0	µg/L	25	0	102
Surr: 4-Bromofluorobenzene	24.5	2.0	µg/L	25	0	98

Qualifiers: ND - Not Detected at the Reporting Limit
 J - Analyte detected below quantitation limits
 RL - Reporting Limit; defined as the lowest concentration the laboratory can accurately quantitate.

S - Spike Recovery outside accepted recovery limits
 R - RPD outside accepted recovery limits

B - Analyte detected in the associated Method Blank
 NA - Not applicable where J values or ND results occur

AMRO Environmental Laboratories Corp.

Date: 13-Nov-07

QC SUMMARY REPORT

Matrix Spike - Full List

CLIENT: SHAW E & I, Inc.
 Work Order: 0711019
 Project: 101960 Textron Gorham

Sample ID: 0711019-02Amsf Batch ID: R38543 Test Code: SW8260B Units: µg/L Analysis Date 11/19/2007 11:54:00 PM Prep Date: 11/1/2007
 Client ID: MW-207D Run ID: V-1_071109A SeqNo: 644928

Analyte	QC Sample Result	RL	Units	QC Spike Amount	Original Sample Result	%REC	LowLimit	HighLimit	Original Sample or MS Result	%RPD	RPDLimit	Que
Dichlorodifluoromethane	167.8	50	µg/L	200	0	83.9	16	150	0			
Chloromethane	159.8	50	µg/L	200	0	79.9	35	150	0			
Vinyl chloride	222.7	20	µg/L	200	0	111	49	150	0			
Chloroethane	256.7	50	µg/L	200	0	128	58	147	0			
Bromomethane	231.9	20	µg/L	200	0	116	49	142	0			
Trichlorofluoromethane	249.9	20	µg/L	200	3.13	123	57	149	0			
Diethyl ether	191.1	50	µg/L	200	0	95.6	66	136	0			
Acetone	128.4	100	µg/L	200	0	64.2	16	150	0			
1,1-Dichloroethene	235	10	µg/L	200	0	118	70	150	0			
Carbon disulfide	224.7	20	µg/L	200	0	112	47	135	0			
Methylene chloride	173.4	50	µg/L	200	0	86.7	66	142	0			
Methyl tert-butyl ether	226.8	20	µg/L	200	1.83	112	63	138	0			
trans-1,2-Dichloroethene	214.8	20	µg/L	200	0	107	78	135	0			
1,1-Dichloroethane	229.1	20	µg/L	200	1.48	114	76	131	0			
2-Butanone	158.3	100	µg/L	200	0	79.2	51	142	0			
2,2-Dichloropropane	231.4	20	µg/L	200	0	116	60	149	0			
cis-1,2-Dichloroethene	234.4	20	µg/L	200	18.59	108	74	128	0			
Chloroform	230.4	20	µg/L	200	0	115	80	129	0			
Tetrahydrofuran	94	100	µg/L	200	0	47	53	145	0			JS
Bromochloromethane	202.2	20	µg/L	200	0	101	78	130	0			
1,1,1-Trichloroethane	232.3	20	µg/L	200	4.1	114	77	139	0			
1,1-Dichloropropene	250.3	20	µg/L	200	0	125	74	127	0			
Carbon tetrachloride	205.8	20	µg/L	200	0	103	73	138	0			
1,2-Dichloroethane	227.5	20	µg/L	200	0	114	75	130	0			
Benzene	231.7	10	µg/L	200	0	116	79	123	0			

Qualifiers: ND - Not Detected at the Reporting Limit S - Spike Recovery outside accepted recovery limits B - Analyte detected in the associated Method Blank
 J - Analyte detected below quantitation limits R - RPD outside accepted recovery limits NA - Not applicable where J values or ND results occur
 RL - Reporting Limit; defined as the lowest concentration the laboratory can accurately quantitate.

AMRO Environmental Laboratories Corp.

QC SUMMARY REPORT
Matrix Spike - Full List

CLIENT: SHAW E & I, Inc.
Work Order: 0711019
Project: 101960 Textron Gorham

Compound	Reporting Limit	Concentration	Recovery	Acceptance	Method	Matrix Spike	Full List		
Trichloroethene	379.7	20	µg/L	200	179.9	99.9	79	126	0
1,2-Dichloropropane	207.8	20	µg/L	200	0	104	76	125	0
Bromodichloromethane	183.2	20	µg/L	200	0	91.6	69	119	0
Dibromomethane	192.5	20	µg/L	200	0	96.2	76	127	0
4-Methyl-2-pentanone	135.9	100	µg/L	200	0	68	53	141	0
cis-1,3-Dichloropropene	195.5	10	µg/L	200	0	97.8	70	119	0
Toluene	196.2	20	µg/L	200	0	98.1	82	124	0
trans-1,3-Dichloropropene	183.5	10	µg/L	200	0	91.8	64	124	0
1,1,2-Trichloroethane	222.6	20	µg/L	200	0	111	73	127	0
1,2-Dibromoethane	181.8	20	µg/L	200	0	90.9	73	127	0
2-Hexanone	147.2	100	µg/L	200	0	73.6	37	145	0
1,3-Dichloropropane	215	20	µg/L	200	0	108	76	123	0
Tetrachloroethene	4601	20	µg/L	200	1587	1510	82	129	0
Dibromochloromethane	161.9	20	µg/L	200	0	81	59	125	0
Chlorobenzene	203.7	20	µg/L	200	0	102	80	120	0
1,1,1,2-Tetrachloroethane	188.2	20	µg/L	200	0	94.1	72	124	0
Ethylbenzene	206.2	20	µg/L	200	0	103	83	123	0
m,p-Xylene	410.3	20	µg/L	400	0	103	84	121	0
o-Xylene	194.2	20	µg/L	200	0	97.1	83	119	0
Styrene	197.3	20	µg/L	200	0	98.6	80	122	0
Bromoform	111.7	20	µg/L	200	0	55.8	54	119	0
Isopropylbenzene	256.4	20	µg/L	200	0	128	75	131	0
1,1,2,2-Tetrachloroethane	204.8	20	µg/L	200	0	102	61	139	0
1,2,3-Trichloropropane	227.2	20	µg/L	200	0	114	66	130	0
Bromobenzene	207.7	20	µg/L	200	0	104	77	124	0
n-Propylbenzene	246.1	20	µg/L	200	0	123	76	131	0
2-Chlorotoluene	219.8	20	µg/L	200	0	110	78	125	0
4-Chlorotoluene	220.2	20	µg/L	200	0	110	75	124	0
1,3,5-Trimethylbenzene	231.1	20	µg/L	200	0	116	79	124	0
tert-Butylbenzene	233.3	20	µg/L	200	0	117	79	126	0
1,2,4-Trimethylbenzene	233.4	20	µg/L	200	0	117	77	124	0

SE

Qualifiers: ND - Not Detected at the Reporting Limit S - Spike Recovery outside accepted recovery limits B - Analyte detected in the associated Method Blank
 J - Analyte detected below quantitation limits R - RPD outside accepted recovery limits NA - Not applicable where J values or ND results occur
 RL - Reporting Limit; defined as the lowest concentration the laboratory can accurately quantitate.

AMRO Environmental Laboratories Corp.

Date: 13-Nov-07

QC SUMMARY REPORT

Matrix Spike - Full List

CLIENT: SHAW E & I, Inc.
 Work Order: 07111019
 Project: 101960 Textron Gorham

Compound	Concentration (µg/L)	Recovery (%)	Acceptance	Method	Notes				
sec-Butylbenzene	245.5	20	µg/L	200	0	123	82	128	0
4-Isopropyltoluene	238	20	µg/L	200	0	119	77	128	0
1,3-Dichlorobenzene	199	20	µg/L	200	0	99.5	80	122	0
1,4-Dichlorobenzene	199.2	20	µg/L	200	0	99.6	78	123	0
n-Butylbenzene	225	20	µg/L	200	0	112	74	130	0
1,2-Dichlorobenzene	204.7	20	µg/L	200	0	102	78	121	0
1,2-Dibromo-3-chloropropane	98.2	50	µg/L	200	0	49.1	50	127	0
1,2,4-Trichlorobenzene	79.3	20	µg/L	200	0	39.6	67	128	0
Hexachlorobutadiene	90.6	20	µg/L	200	0	45.3	74	134	0
Naphthalene	84.8	50	µg/L	200	0	42.4	57	131	0
1,2,3-Trichlorobenzene	50.8	20	µg/L	200	0	25.4	64	131	0
Surr: Dibromofluoromethane	260.2	20	µg/L	250	0	104	85	116	0
Surr: 1,2-Dichloroethane-d4	276.4	20	µg/L	250	0	111	77	127	0
Surr: Toluene-d8	249.9	20	µg/L	250	0	100	86	114	0
Surr: 4-Bromofluorobenzene	205.8	20	µg/L	250	0	82.3	79	117	0

S S S S S

Qualifiers: ND - Not Detected at the Reporting Limit S - Spike Recovery outside accepted recovery limits B - Analyte detected in the associated Method Blank
 J - Analyte detected below quantitation limits R - RPD outside accepted recovery limits NA - Not applicable where J values or ND results occur
 RL - Reporting Limit; defined as the lowest concentration the laboratory can accurately quantitate.

AMRO Environmental Laboratories Corp.

Date: 13-Nov-07

CLIENT: SHAW E & I, Inc.

Work Order: 07111019

Project: 101960 Textron Gorham

QC SUMMARY REPORT

Matrix Spike Duplicate - Full List

Sample ID: 0711019-02Amsdf Batch ID: R38543 Test Code: SW8260B Units: µg/L Analysis Date 11/10/2007 12:28:00 A Prep Date: 11/1/2007
 Client ID: MW-207D Run ID: V-1_071109A SeqNo: 644929

Analyte	QC Sample Result	RL	Units	QC Spike Amount	Original Sample Result	%REC	LowLimit	HighLimit	Original Sample or MS Result	%RPD	RPDLimit	Que
Dichlorodifluoromethane	191.8	50	µg/L	200	0	95.9	16	150	167.8	13.3	20	
Chloromethane	154.2	50	µg/L	200	0	77.1	35	150	159.8	3.57	20	
Vinyl chloride	212.3	20	µg/L	200	0	106	49	150	222.7	4.78	20	
Chloroethane	243.6	50	µg/L	200	0	122	58	147	256.7	5.24	20	
Bromomethane	183.3	20	µg/L	200	0	91.7	49	142	231.9	23.4	20	R
Trichlorofluoromethane	243.5	20	µg/L	200	3.13	120	57	149	249.9	2.59	20	
Diethyl ether	191	50	µg/L	200	0	95.5	66	136	191.1	0.0523	20	
Acetone	155.1	100	µg/L	200	0	77.6	16	150	128.4	18.8	20	
1,1-Dichloroethene	227.7	10	µg/L	200	0	114	70	150	235	3.16	20	
Carbon disulfide	216	20	µg/L	200	0	108	47	135	224.7	3.95	20	
Methylene chloride	161.7	50	µg/L	200	0	80.8	66	142	173.4	6.98	20	
Methyl tert-butyl ether	230.1	20	µg/L	200	1.83	114	63	138	226.8	1.44	20	
trans-1,2-Dichloroethene	212.4	20	µg/L	200	0	106	78	135	214.8	1.12	20	
1,1-Dichloroethane	221.1	20	µg/L	200	1.48	110	76	131	229.1	3.55	20	
2-Butanone	169.8	100	µg/L	200	0	84.9	51	142	158.3	7.01	20	
2,2-Dichloropropane	221.5	20	µg/L	200	0	111	60	149	231.4	4.37	20	
cis-1,2-Dichloroethene	224.6	20	µg/L	200	18.59	103	74	128	234.4	4.27	20	
Chloroform	214.5	20	µg/L	200	0	107	80	129	230.4	7.15	20	
Tetrahydrofuran	110.7	100	µg/L	200	0	55.4	53	145	94	16.3	20	
Bromochloromethane	196.7	20	µg/L	200	0	98.4	78	130	202.2	2.76	20	
1,1,1-Trichloroethane	225.8	20	µg/L	200	4.1	111	77	139	232.3	2.84	20	
1,1-Dichloropropene	241.5	20	µg/L	200	0	121	74	127	250.3	3.58	20	
Carbon tetrachloride	199.6	20	µg/L	200	0	99.8	73	138	205.8	3.06	20	
1,2-Dichloroethane	214.3	20	µg/L	200	0	107	75	130	227.5	5.98	20	
Benzene	221.5	10	µg/L	200	0	111	79	123	231.7	4.5	20	

Qualifiers: ND - Not Detected at the Reporting Limit

S - Spike Recovery outside accepted recovery limits

B - Analyte detected in the associated Method Blank

J - Analyte detected below quantitation limits

R - RPD outside accepted recovery limits

NA - Not applicable where J values or ND results occur

RL - Reporting Limit; defined as the lowest concentration the laboratory can accurately quantitate.

AMRO Environmental Laboratories Corp.

Date: 13-Nov-07

QC SUMMARY REPORT
Matrix Spike Duplicate - Full List

CLIENT: SHAW E & I, Inc.

Work Order: 0711019

Project: 101960 Textron Gorham

Compound	373.5	20	µg/L	200	179.9	96.8	79	126	379.7	1.65	20
Trichloroethene	373.5	20	µg/L	200	179.9	96.8	79	126	379.7	1.65	20
1,2-Dichloropropane	200.9	20	µg/L	200	0	100	76	125	207.8	3.38	20
Bromodichloromethane	182	20	µg/L	200	0	91	69	119	183.2	0.657	20
Dibromomethane	192.8	20	µg/L	200	0	96.4	76	127	192.5	0.156	20
4-Methyl-2-pentanone	158.9	100	µg/L	200	0	79.4	53	141	135.9	15.6	20
cis-1,3-Dichloropropene	187.5	10	µg/L	200	0	93.8	70	119	195.5	4.18	20
Toluene	187.7	20	µg/L	200	0	93.8	82	124	196.2	4.43	20
trans-1,3-Dichloropropene	179.4	10	µg/L	200	0	89.7	64	124	183.5	2.26	20
1,1,2-Trichloroethane	218.8	20	µg/L	200	0	109	73	127	222.6	1.72	20
1,2-Dibromoethane	188.7	20	µg/L	200	0	94.4	73	127	181.8	3.72	20
2-Hexanone	158.5	100	µg/L	200	0	79.2	37	145	147.2	7.39	20
1,3-Dichloropropane	210.3	20	µg/L	200	0	105	76	123	215	2.21	20
Tetrachloroethene	4488	20	µg/L	200	1587	1450	82	129	4601	2.49	20
Dibromochloromethane	157.8	20	µg/L	200	0	78.9	59	125	161.9	2.56	20
Chlorobenzene	198.7	20	µg/L	200	0	99.4	80	120	203.7	2.49	20
1,1,1,2-Tetrachloroethane	187.2	20	µg/L	200	0	93.6	72	124	188.2	0.533	20
Ethylbenzene	199.2	20	µg/L	200	0	99.6	83	123	206.2	3.45	20
m,p-Xylene	398.9	20	µg/L	400	0	99.7	84	121	410.3	2.82	20
o-Xylene	192	20	µg/L	200	0	96	83	119	194.2	1.14	20
Styrene	198	20	µg/L	200	0	99	80	122	197.3	0.354	20
Bromoform	116.6	20	µg/L	200	0	58.3	54	119	111.7	4.29	20
Isopropylbenzene	253.6	20	µg/L	200	0	127	75	131	256.4	1.1	20
1,1,2,2-Tetrachloroethane	216.9	20	µg/L	200	0	108	61	139	204.8	5.74	20
1,2,3-Trichloropropane	244	20	µg/L	200	0	122	66	130	227.2	7.13	20
Bromobenzene	211.1	20	µg/L	200	0	106	77	124	207.7	1.62	20
n-Propylbenzene	244.8	20	µg/L	200	0	122	76	131	246.1	0.53	20
2-Chlorotoluene	224.5	20	µg/L	200	0	112	78	125	219.8	2.12	20
4-Chlorotoluene	216.2	20	µg/L	200	0	108	75	124	220.2	1.83	20
1,3,5-Trimethylbenzene	236.5	20	µg/L	200	0	118	79	124	231.1	2.31	20
tert-Butylbenzene	240.2	20	µg/L	200	0	120	79	126	233.3	2.91	20
1,2,4-Trimethylbenzene	228.1	20	µg/L	200	0	114	77	124	233.4	2.3	20

Qualifiers: ND - Not Detected at the Reporting Limit

S - Spike Recovery outside accepted recovery limits

B - Analyte detected in the associated Method Blank

J - Analyte detected below quantitation limits

R - RPD outside accepted recovery limits

NA - Not applicable where J values or ND results occur

RL - Reporting Limit, defined as the lowest concentration the laboratory can accurately quantitate.

