



Former Gorham Manufacturing Site
 425 Adelaide Avenue
 Providence, RI



Perimeter Air Monitoring Locations
 Project 3652-16-0001

Figure 5

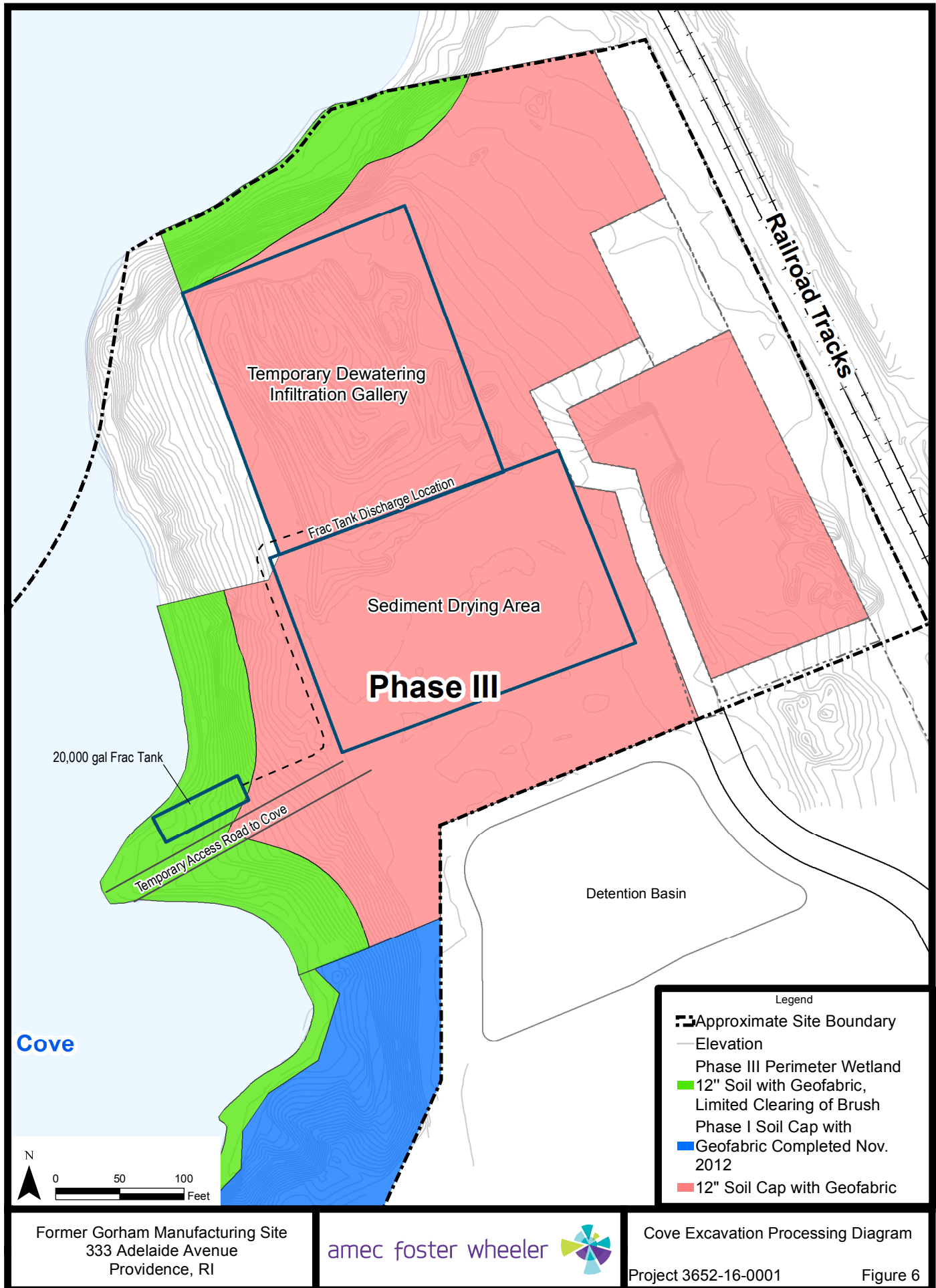

Former Gorham Manufacturing Site
 333 Adelaide Avenue
 Providence, RI



Cove Excavation Processing Diagram

Project 3652-16-0001

Figure 6



**amec
foster
wheeler**
AMEC FOSTER WHEELER
ENVIRONMENT & INFRASTRUCTURE, INC.
271 MILL ROAD
CHELMSFORD MASSACHUSETTS 01824
TELEPHONE: (978) 692-9090
FAX: (978) 692-6633
WEB: WWW.AMECFW.COM

CLIENT:

TEXTRON

PROJECT:

TEXTRON, INC.
PHASE II, III, AND
PARCEL C CAP
FORMER GORHAM
MANUFACTURING SITE
PROVIDENCE, RI

REV	DATE	DESCRIPTION

ISSUE / REVISION:

DESIGNED BY: MRF	DRAWN BY: MRF/DED
---------------------	----------------------

CHECKED BY: MRF	DATE: JANUARY 2016
--------------------	-----------------------

SCALE: AS SHOWN	ISSUE / REVISION: 0
--------------------	------------------------

PROJECT NUMBER:
3652160001

TITLE:
**PHASE II SOIL
MANAGEMENT GRID**

FIGURE NUMBER:

7

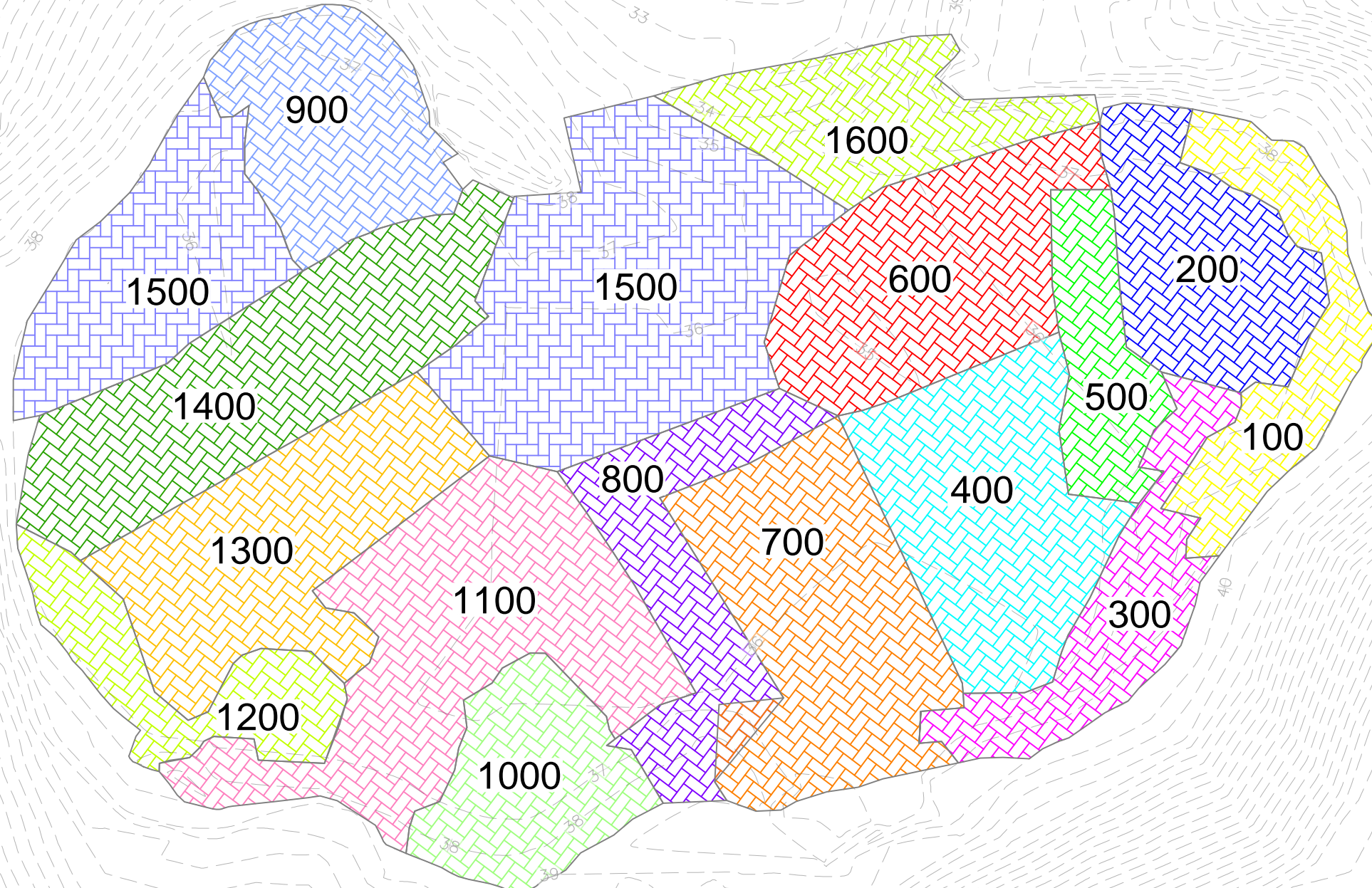

LEGEND:

 SOIL MANAGEMENT GRID AREA

NOTE:

1. PHASE II (COVE EXCAVATION) WAS TRACKED USING A SOIL MANAGEMENT GRID.

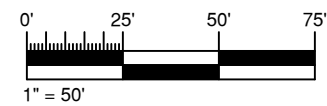

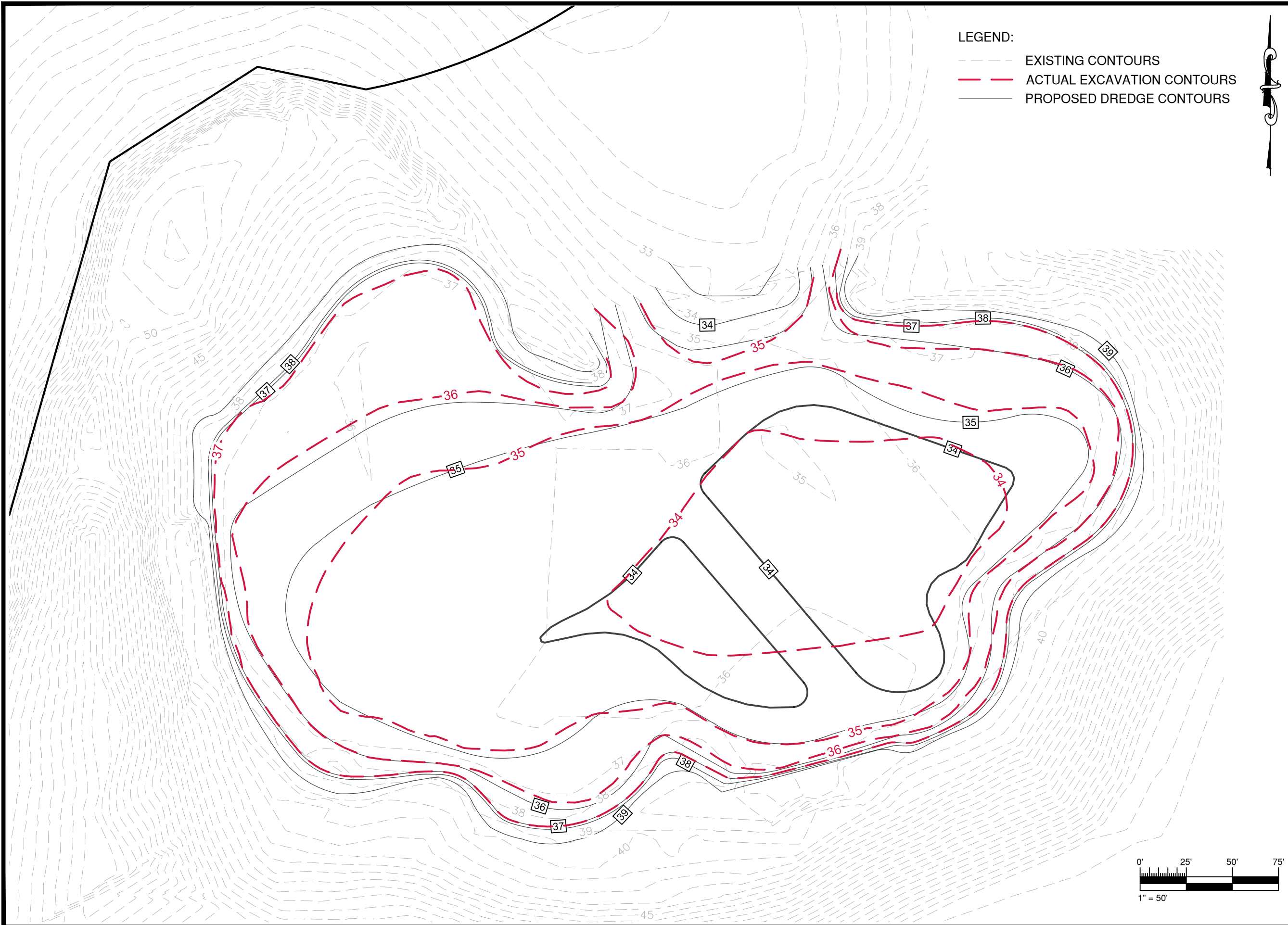

LEGEND:

- - - - - EXISTING CONTOURS
- - - - - ACTUAL EXCAVATION CONTOURS
- PROPOSED DREDGE CONTOURS



**amec
foster
wheeler**

AMEC FOSTER WHEELER
ENVIRONMENT & INFRASTRUCTURE, INC.
271 MILL ROAD
CHELMSFORD MASSACHUSETTS 01824
TELEPHONE: (978) 692-9090
FAX: (978) 692-6633
WEB: WWW.AMECFW.COM

CLIENT:

TEXTRON

PROJECT:
TEXTRON, INC.
PHASE II, III, AND
PARCEL C CAP
FORMER GORHAM
MANUFACTURING SITE
PROVIDENCE, RI

REV	DATE	DESCRIPTION
-----	------	-------------

ISSUE / REVISION:

DESIGNED BY: MRF	DRAWN BY: MRF/DED
---------------------	----------------------

CHECKED BY: MRF	DATE: JANUARY 2016
--------------------	-----------------------

SCALE: AS SHOWN	ISSUE / REVISION: 0
--------------------	------------------------

PROJECT NUMBER:
3652160001

TITLE:
**PHASE II
EXCAVATION
SURFACE**

FIGURE NUMBER:
8

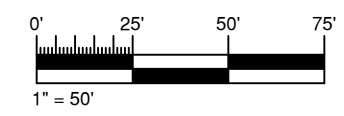

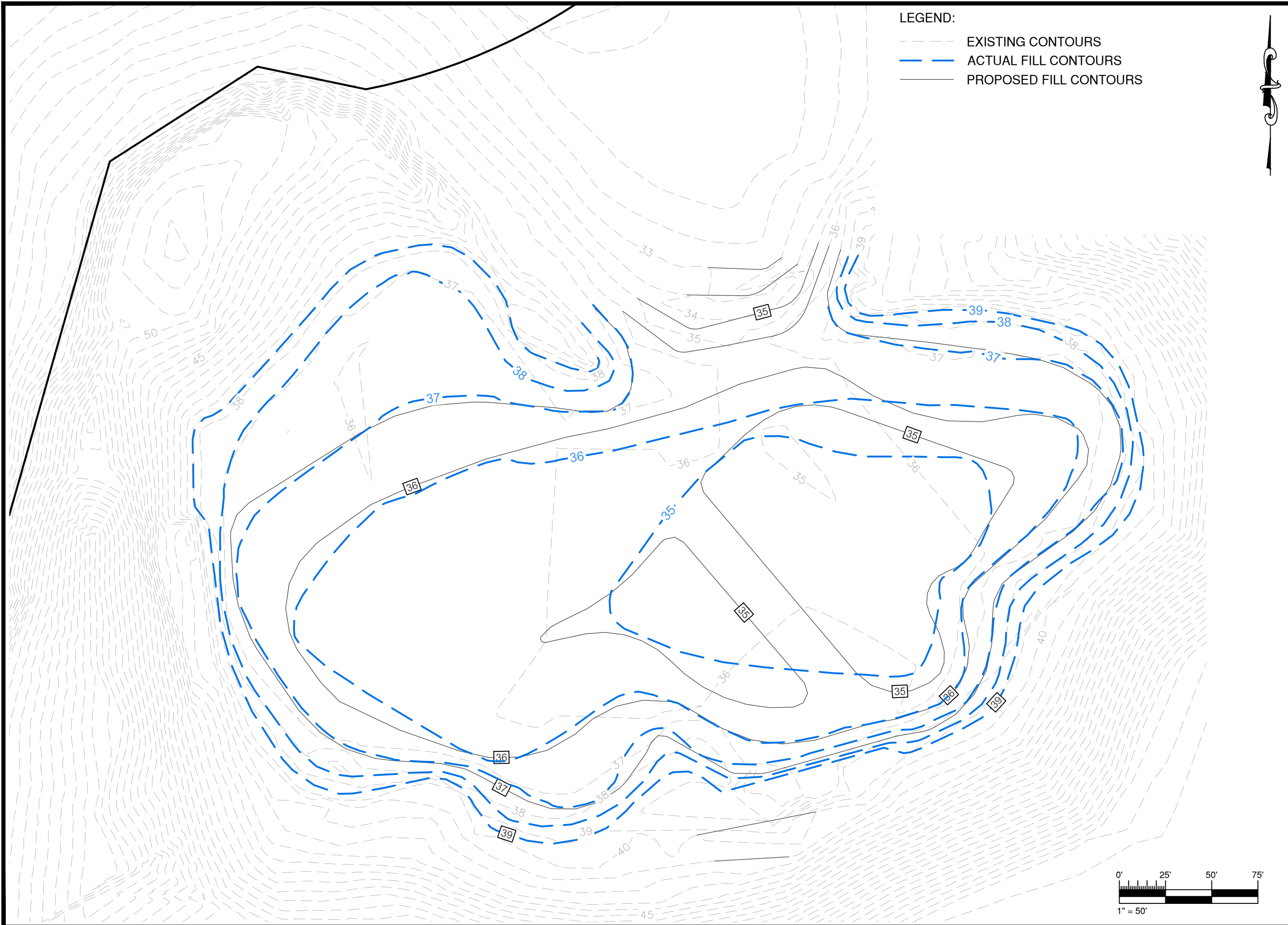

LEGEND:

- - - EXISTING CONTOURS
- - - ACTUAL FILL CONTOURS
- PROPOSED FILL CONTOURS



**amec
foster
wheeler**

AMEC FOSTER WHEELER
ENVIRONMENT & INFRASTRUCTURE, INC.
271 MILL ROAD
CHELMSFORD MASSACHUSETTS 01824
TELEPHONE: (978) 692-9090
FAX: (978) 692-6633
WEB: WWW.AMECFW.COM

CLIENT:

TEXTRON

PROJECT:
TEXTRON, INC.
PHASE II, III, AND
PARCEL C CAP
FORMER GORHAM
MANUFACTURING SITE
PROVIDENCE, RI

REV	DATE	DESCRIPTION

ISSUE / REVISION:	
DESIGNED BY: MRF	DRAWN BY: MRF/DED
CHECKED BY: MRF	DATE: JANUARY 2016
SCALE: AS SHOWN	ISSUE / REVISION: 0

PROJECT NUMBER:
3652160001

TITLE:

**PHASE II
FILL SURFACE**

FIGURE NUMBER:

9