Groundwater Classification, Wellhead Protection Areas and Drinking Water Reservoir Watersheds for Rhode Isalnd
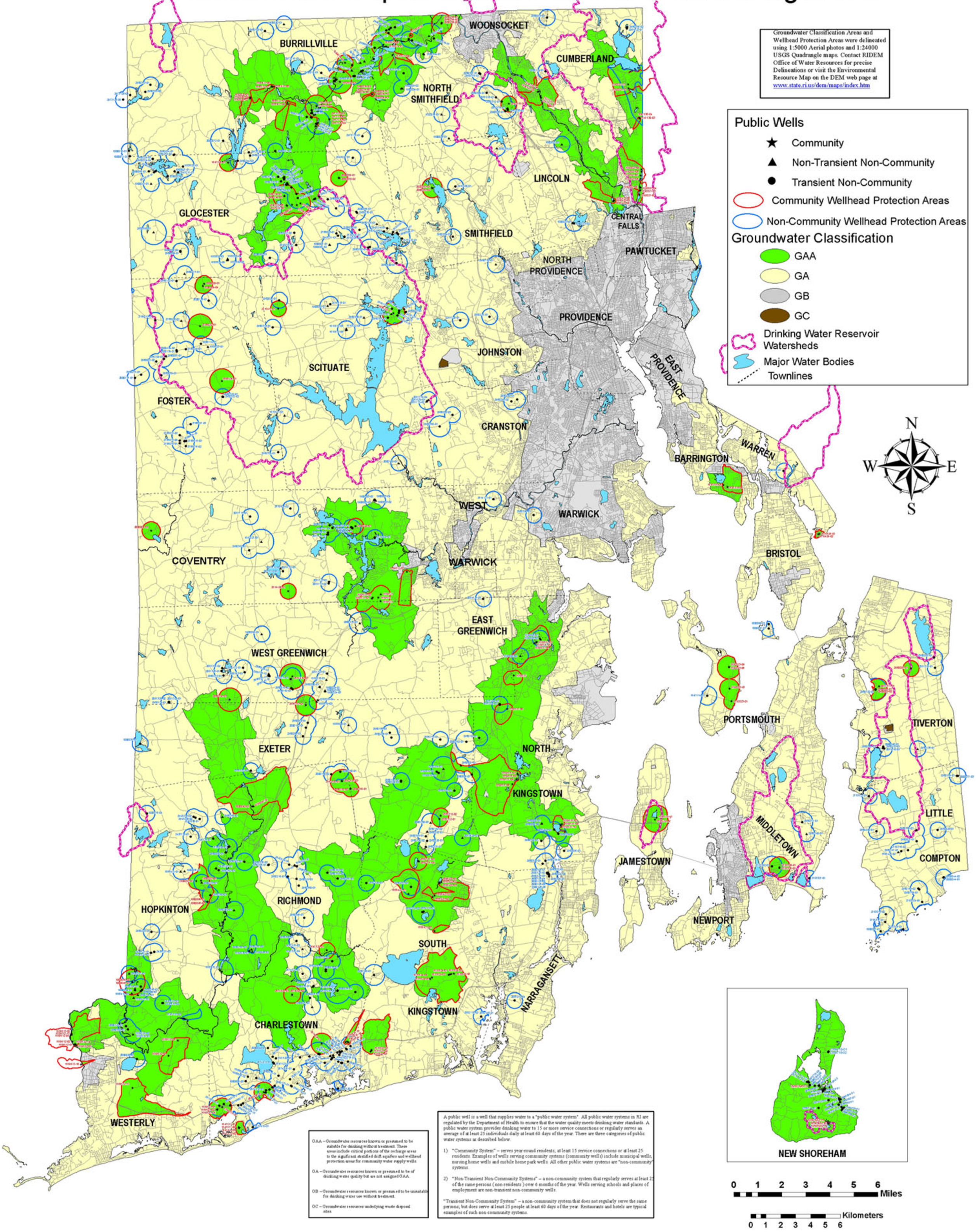
Rhode Island Department of Environmental Management