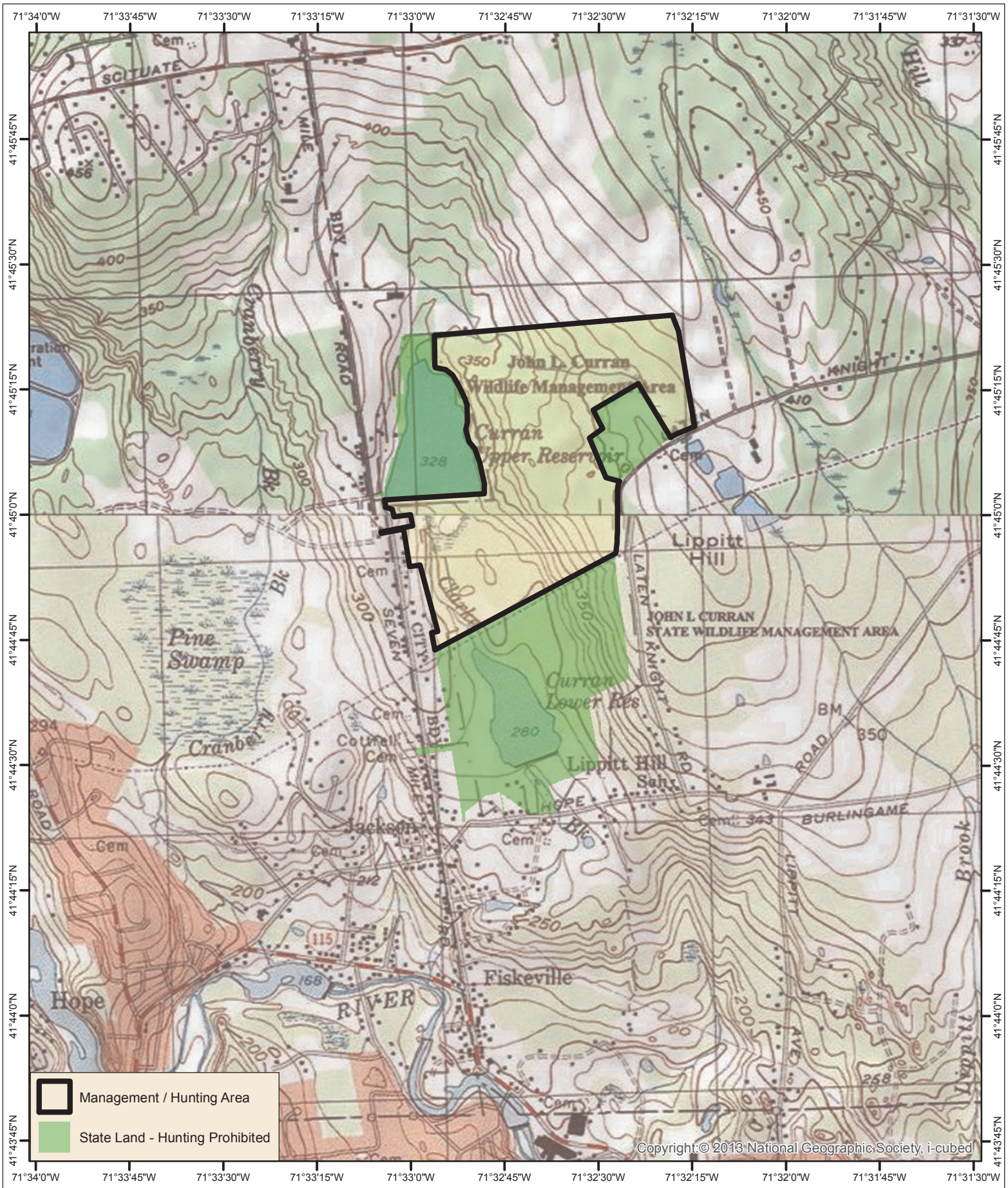

Map # 34

JL Curran
Undeveloped State Park

0 1,000 2,000 Feet

RIDEM 2015
paj