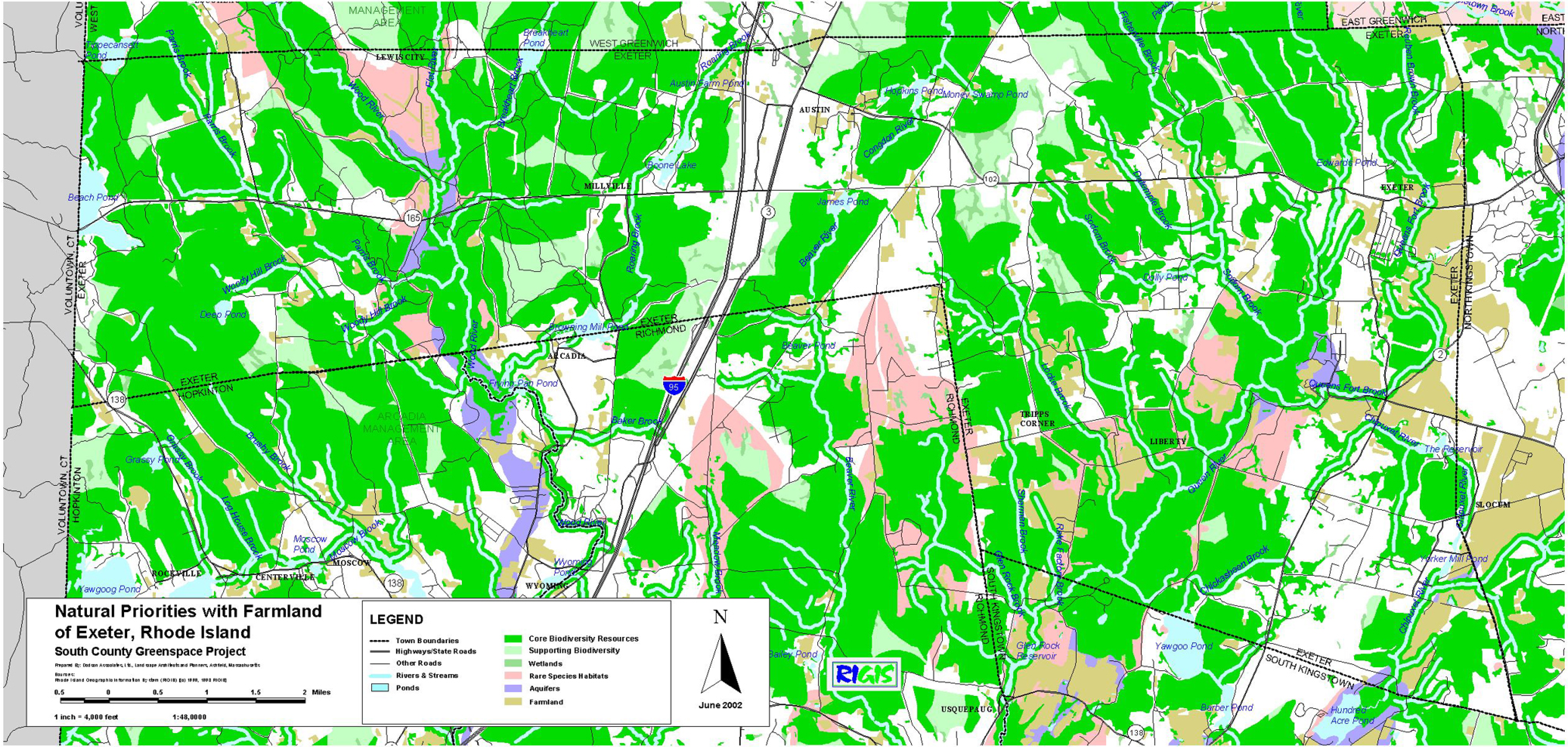
Natural Priorities with Farmland
of Exeter, Rhode Island
South County Greenspace Project
Prepared By: Dodson Associates, Ltd., Landscape Architects and Planners, Ashfield, Massachusetts
Sources:
0.5 0 0.5 1 1.5 2 Miles
1 inch = 4,000 feet
1:48,0000
LEGEND
Town Boundaries
Highways/State Roads
Other Roads
Rivers & Streams
Ponds
Core Biodiversity Resources
Supporting Biodiversity
Wetlands
Rare Species Habitats
Aquifers
Farmland
N
June 2002
RIGIS
MANAGEMENT AREA
ARCADIA MANAGEMENT AREA
WEST GREENWICH
EXETER
EAST GREENWICH
EXETER
EXETER
RICHMOND
EXETER
HOPKINTON
VOLUNTOWN, CT
EXETER
VOLUNTOWN, CT
HOPKINTON
EXETER
NORTH KINGSTOWN
EXETER
RICHMOND
SOUTH KINGSTOWN
RICHMOND
EXETER
SOUTH KINGSTOWN
LEWIS CITY
AUSTIN
MILLVILLE
EXETER
ARCADIA
TRIPPS CORNER
LIBERTY
SLOCUM
ROCKVILLE
CENTERVILLE
MOSCOW
WYOMING
USQUEPAUG
Tippecansett Pond
Beach Pond
Deep Pond
Grassy Pond
Yawgoog Pond
Moscow Pond
Breakheart Pond
Austin Farm Pond
Boone Lake
Hopkins Pond
Money Swamp Pond
James Pond
Browning Mill Pond
Beaver Pond
Frying Pan Pond
Dolly Pond
Edwards Pond
The Reservoir
Yorker Mill Pond
Glen Rock Reservoir
Yawgoo Pond
Bailey Pond
Barber Pond
Hundred Acre Pond
Wyoming Pond
Parris Brook
Wood River
Flat River
Breakheart Brook
Roaring Brook
Fisherville Brook
Reuben Brown Brook
Congdon River
Woody Hill Brook
Beaver River
Dutemple Brook
Sodom Brook
Queens Fort Brook
Locke Brook
Baker Brook
Brushy Brook
Grassy Brook
Log House Brook
Moscow Brook
Meadow Brook
Sherman Brook
Rake Factory Brook
Glen Rock Brook
Queen River
Chickasheen Brook
Chipuxet River
95
3
102
165
138
2