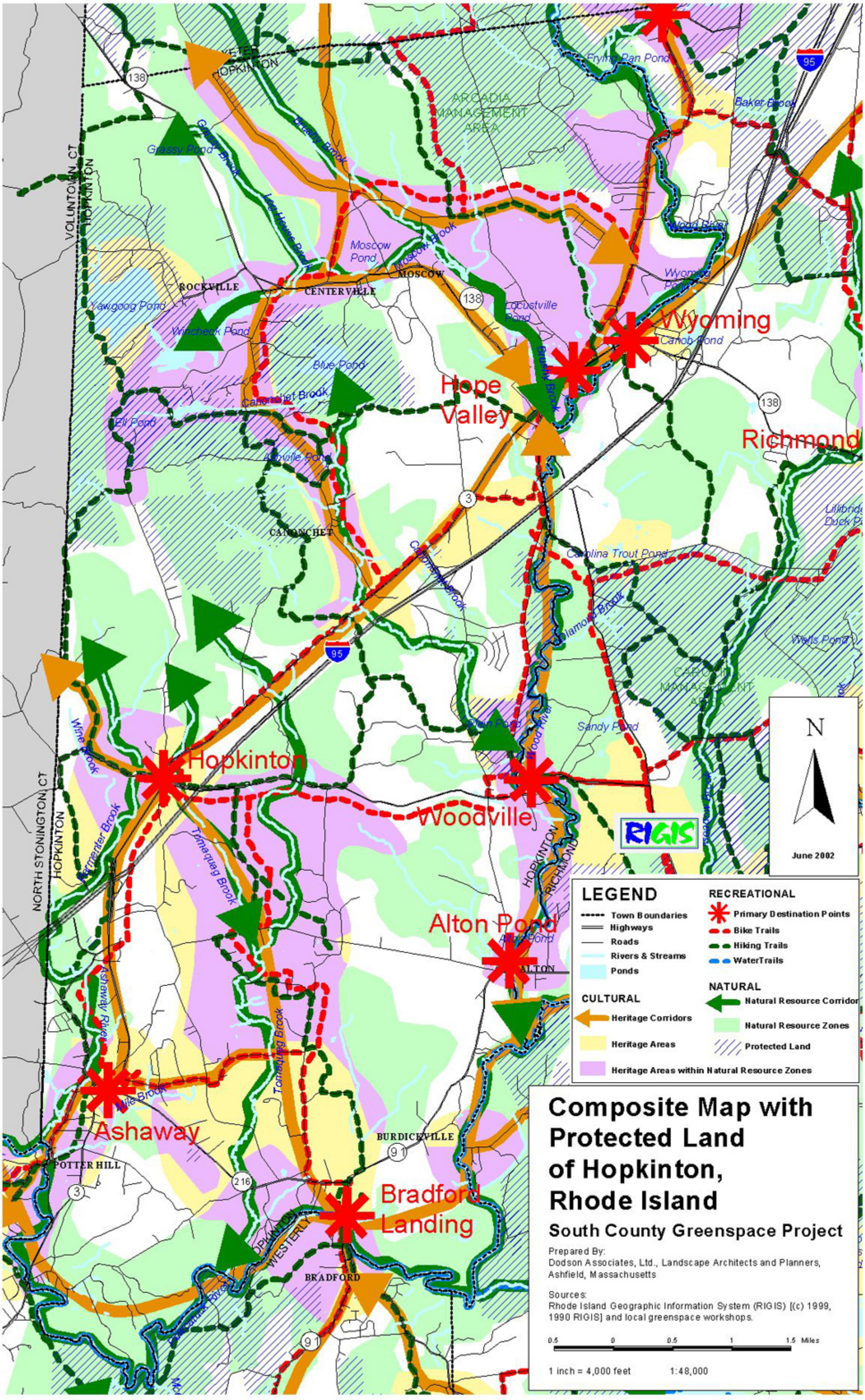
Composite Map with Protected Land of Hopkinton, Rhode Island
South County Greenspace Project
Prepared By:
Dodson Associates, Ltd., Landscape Architects and Planners, Ashfield, Massachusetts
Sources:
Rhode Island Geographic Information System (RIGIS) [(c) 1999, 1990 RIGIS] and local greenspace workshops.
0.5 0 0.5 1 1.5 Miles
1 inch = 4,000 feet
1:48,000
LEGEND
Town Boundaries
Highways
Roads
Rivers & Streams
Ponds
CULTURAL
Heritage Corridors
Heritage Areas
Heritage Areas within Natural Resource Zones
RECREATIONAL
Primary Destination Points
Bike Trails
Hiking Trails
WaterTrails
NATURAL
Natural Resource Corridor
Natural Resource Zones
Protected Land
N
June 2002
RIGIS
Hopkinton
Woodville
Alton Pond
Ashaway
Bradford Landing
Hope Valley
Wyoming
Richmond
ARCADIA MANAGEMENT AREA
CAROLINA MANAGEMENT AREA
ROCKVILLE
CENTERVILLE
MOSCOW
CANONCHET
POTTER HILL
BURDICKVILLE
BRADFORD
ALTON
VOLUNTOWN, CT
NORTH STONINGTON, CT
HOPKINTON
RICHMOND
WESTERLY
Grassy Pond
Moscow Pond
Yawgoog Pond
Wincheck Pond
Blue Pond
Canonchet Brook
Eli Pond
Locustville Pond
Frying Pan Pond
Baker Brook
Wood River
Wyoming Pond
Canob Pond
Carolina Trout Pond
Diamond Brook
Wells Pond
Sandy Pond
Wine Brook
Parmenter Brook
Tomaquag Brook
Ashaway River
Mile Brook
Pawcatuck River
Alton Pond
138
95
3
216
91