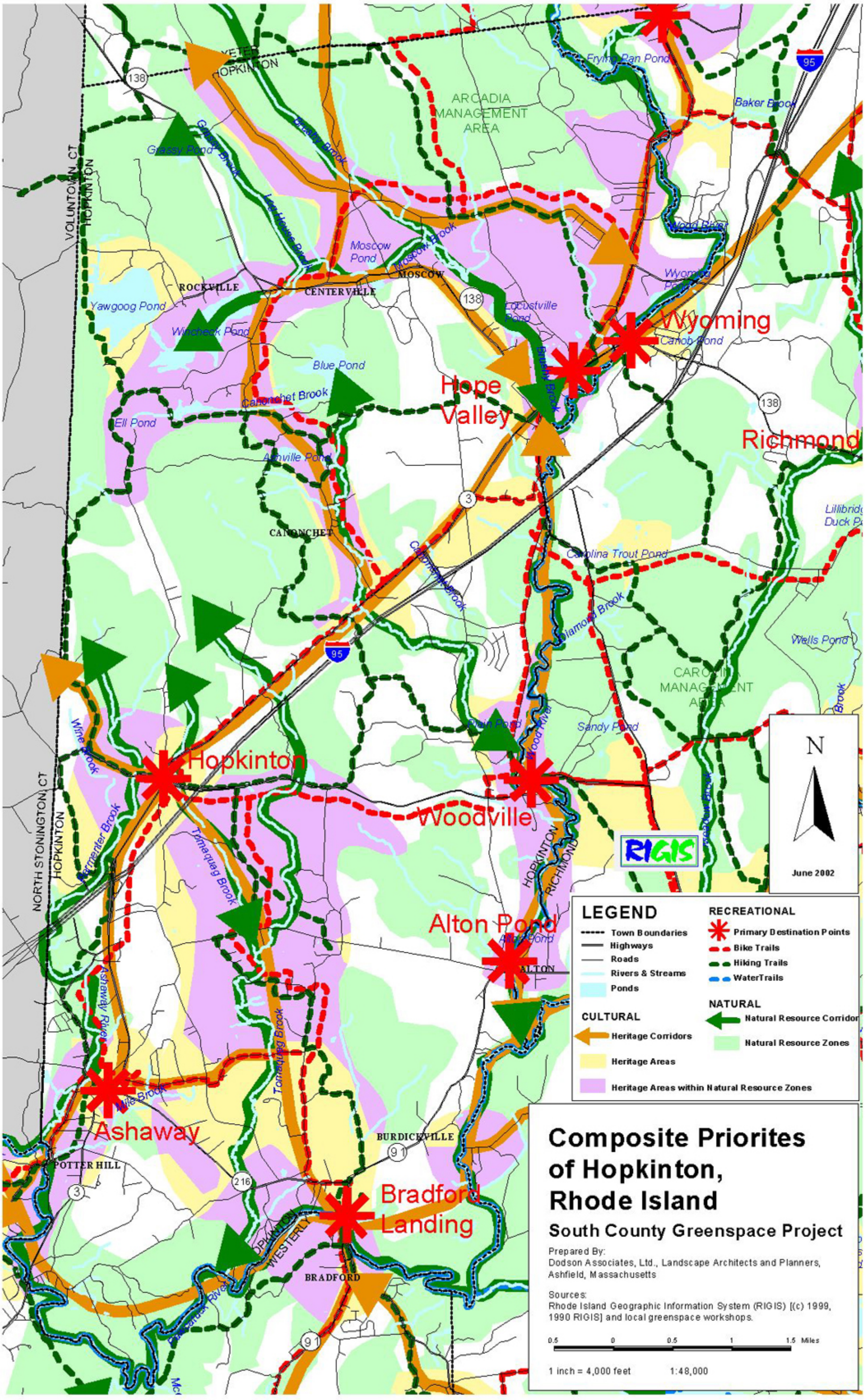
Composite Priorites of Hopkinton, Rhode Island
South County Greenspace Project
Prepared By:
Dodson Associates, Ltd., Landscape Architects and Planners, Ashfield, Massachusetts
Sources:
Rhode Island Geographic Information System (RIGIS) [(c) 1999, 1990 RIGIS] and local greenspace workshops.
0.5 0 0.5 1 1.5 Miles
1 inch = 4,000 feet
1:48,000
LEGEND
Town Boundaries
Highways
Roads
Rivers & Streams
Ponds
CULTURAL
Heritage Corridors
Heritage Areas
Heritage Areas within Natural Resource Zones
RECREATIONAL
Primary Destination Points
Bike Trails
Hiking Trails
WaterTrails
NATURAL
Natural Resource Corridor
Natural Resource Zones
N
June 2002
RIGIS
Hopkinton
Ashaway
Bradford
Landing
Alton Pond
Woodville
Hope
Valley
Wyoming
Richmond
ARCADIA
MANAGEMENT
AREA
CAROLINA
MANAGEMENT
AREA
ROCKVILLE
CENTERVILLE
MOSCOW
CANONCHET
POTTER HILL
BURDICKVILLE
BRADFORD
ALTON
VOLUNTOWN CT
NORTH STONINGTON CT
HOPKINTON
WESTERLY
Grassy Pond
Yawgoog Pond
Wincheck Pond
Blue Pond
Ell Pond
Almville Pond
Moscow Pond
Locustville Pond
Frying Pan Pond
Baker Brook
Wood River
Wyoming Pond
Canob Pond
Carolina Trout Pond
Wells Pond
Sandy Pond
Plain Pond
Canonchet Brook
Brushy Brook
Diamond Brook
Wine Brook
Barrenter Brook
Tomaquag Brook
Ashaway River
Wile Brook
Pawcatuck River
Lillibridge Duck Pond
Meadow Brook
Brook
95
138
3
216
91