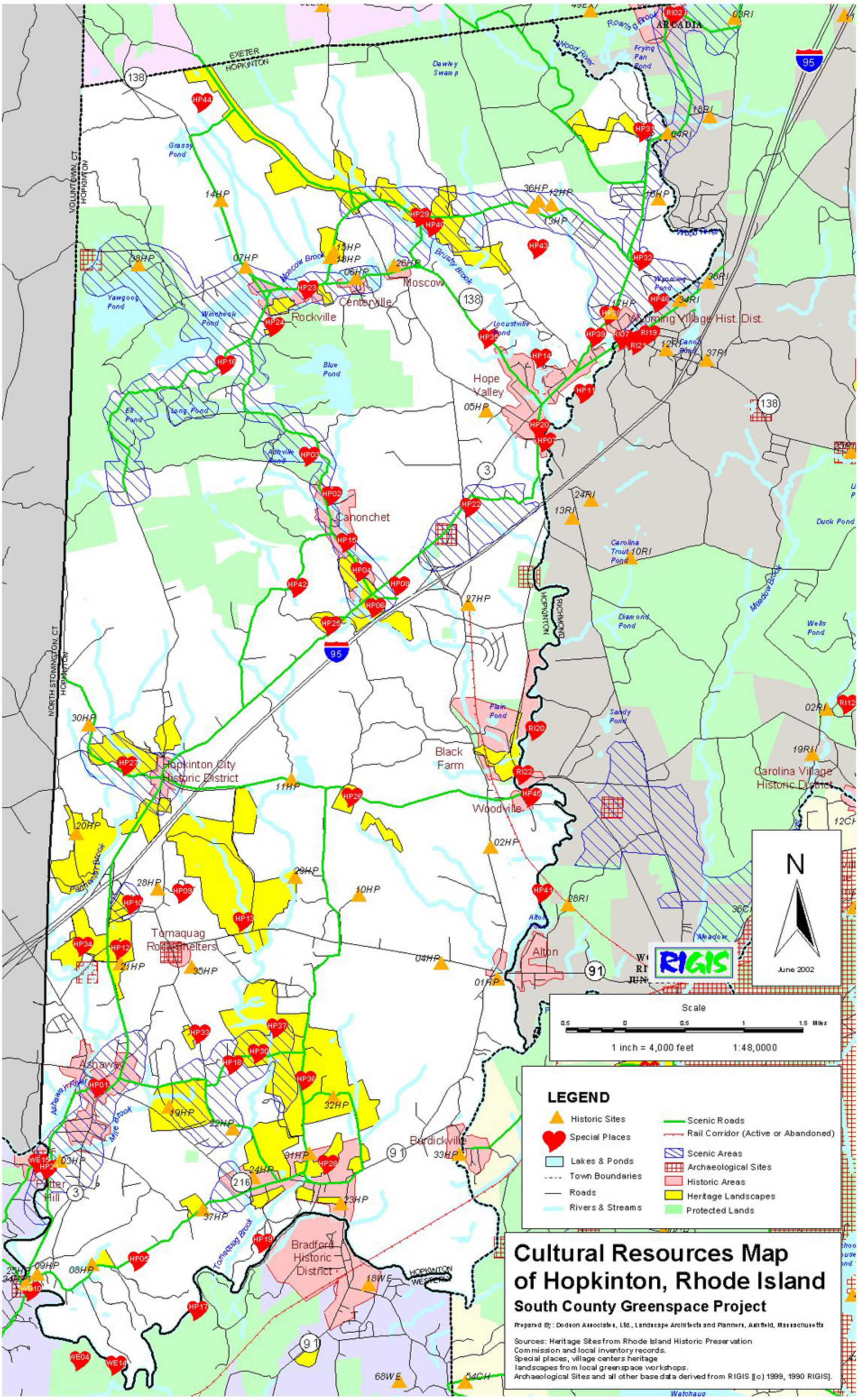
Cultural Resources Map
of Hopkinton, Rhode Island
South County Greenspace Project
Prepared By: Dodson Associates, Ltd., Landscape Architects and Planners, Ashfield, Massachusetts
Sources: Heritage Sites from Rhode Island Historic Preservation Commission and local inventory records.
Special places, village centers heritage landscapes from local greenspace workshops.
Archaeological Sites and all other base data derived from RIGIS [(c) 1999, 1990 RIGIS].
LEGEND
Historic Sites
Special Places
Lakes & Ponds
Town Boundaries
Roads
Rivers & Streams
Scenic Roads
Rail Corridor (Active or Abandoned)
Scenic Areas
Archaeological Sites
Historic Areas
Heritage Landscapes
Protected Lands
Scale
1 inch = 4,000 feet
1:48,0000
N
June 2002
RIGIS
EXETER
HOPKINTON
VOLUNTOWN, CT
NORTH STONINGTON, CT
RICHMOND
ARCADIA
Moscow
Centerville
Rockville
Hope Valley
Canonchet
Hopkinton City Historic District
Black Farm
Woodville
Carolina Village Historic District
Tomaquag Rock Shelters
Alton
Ashaway
Burdickville
Potter Hill
Bradford Historic District
Dawley Swamp
Grassy Pond
Yawgoog Pond
Winnecheck Pond
Blue Pond
Locustville Pond
Frying Pan Pond
Carolina Trout Pond
Diamond Pond
Duck Pond
Wells Pond
Sandy Pond
Plain Pond
Moscow Brook
Brushy Brook
Wood River
Meadow Brook
Tomaquag Brook
Ashaway River
Mile Brook
Pachaug Brook
Alton
Watchaug