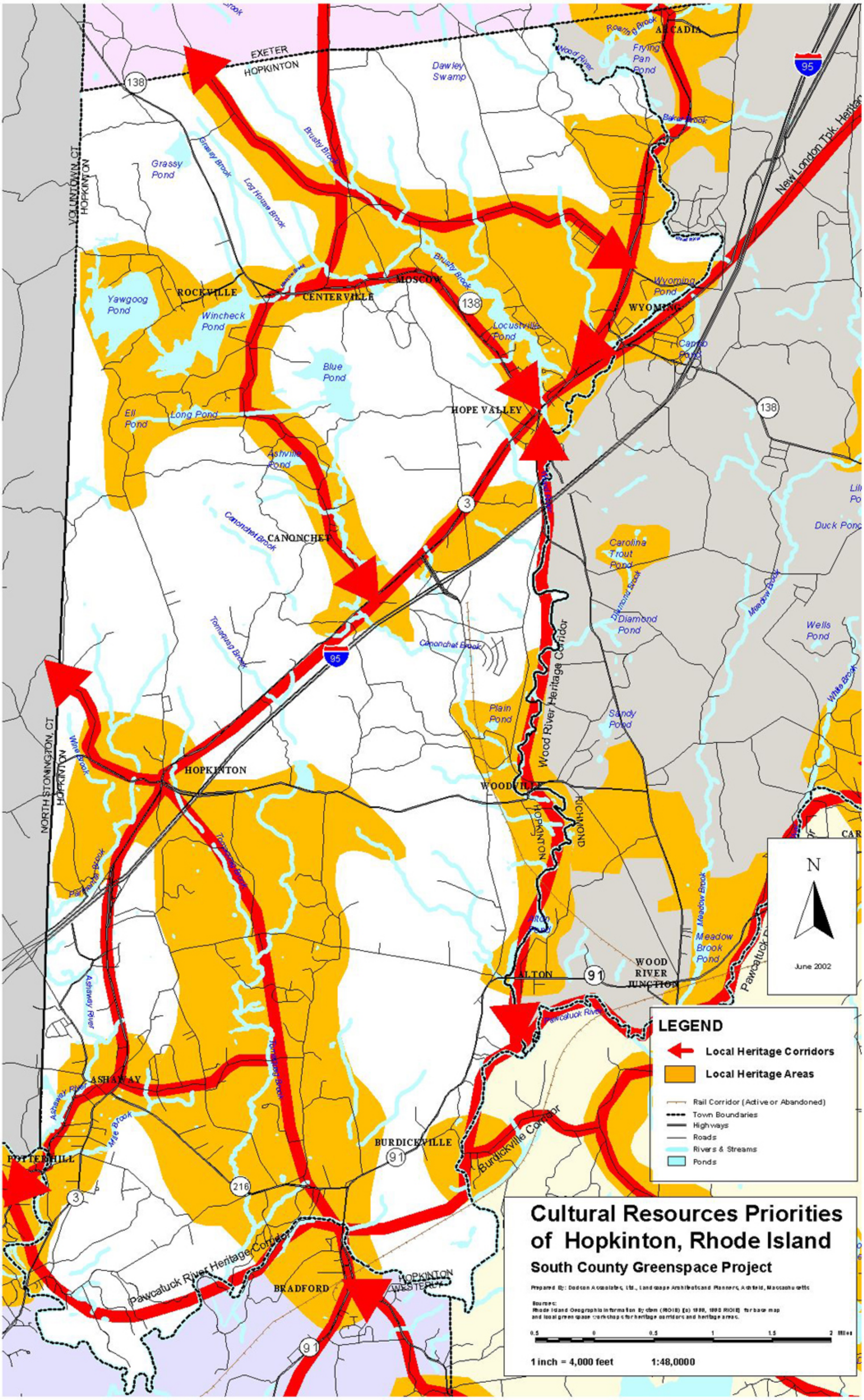
Cultural Resources Priorities of Hopkinton, Rhode Island
South County Greenspace Project
Prepared By: Dodson Associates, Ltd., Landscape Architects and Planners, Ashfield, Massachusetts
Sources:
Rhode Island Geographic Information System (RIGIS) (c) 1998, 1999 RIGIS for base map and local greenspace workshop data for heritage corridors and heritage areas.
1 inch = 4,000 feet
1:48,0000
LEGEND
Local Heritage Corridors
Local Heritage Areas
Rail Corridor (Active or Abandoned)
Town Boundaries
Highways
Roads
Rivers & Streams
Ponds
N
June 2002
EXETER
HOPKINTON
VOLUNTOWN, CT
HOPKINTON
NORTH STONINGTON, CT
HOPKINTON
ARCADIA
ROCKVILLE
CENTERVILLE
MOSCOW
WYOMING
HOPE VALLEY
CANONCHET
HOPKINTON
WOODVILLE
RICHMOND
HOPKINTON
ALTON
WOOD RIVER JUNCTION
ASHAWAY
POTTER HILL
BURDICKVILLE
BRADFORD
HOPKINTON
WESTERLY
Wood River Heritage Corridor
Pawcatuck River Heritage Corridor
Burdickville Corridor
Grassy Pond
Yawgoog Pond
Wincheck Pond
Blue Pond
Ell Pond
Long Pond
Ashville Pond
Dawley Swamp
Frying Pan Pond
Wyoming Pond
Locustville Pond
Carolina Trout Pond
Diamond Pond
Wells Pond
Plain Pond
Sandy Pond
Meadow Brook Pond
Duck Pond
Brushy Brook
Grassy Brook
Log House Brook
Canonchet Brook
Tomaquag Brook
Wood River
Pawcatuck River
Ashaway River
Mile Brook
Wine Brook
Parmenter Brook
Meadow Brook
Diamond Brook
White Brook
Baker Brook
Roaring Brook
New London Tpk.
95
138
3
91
216