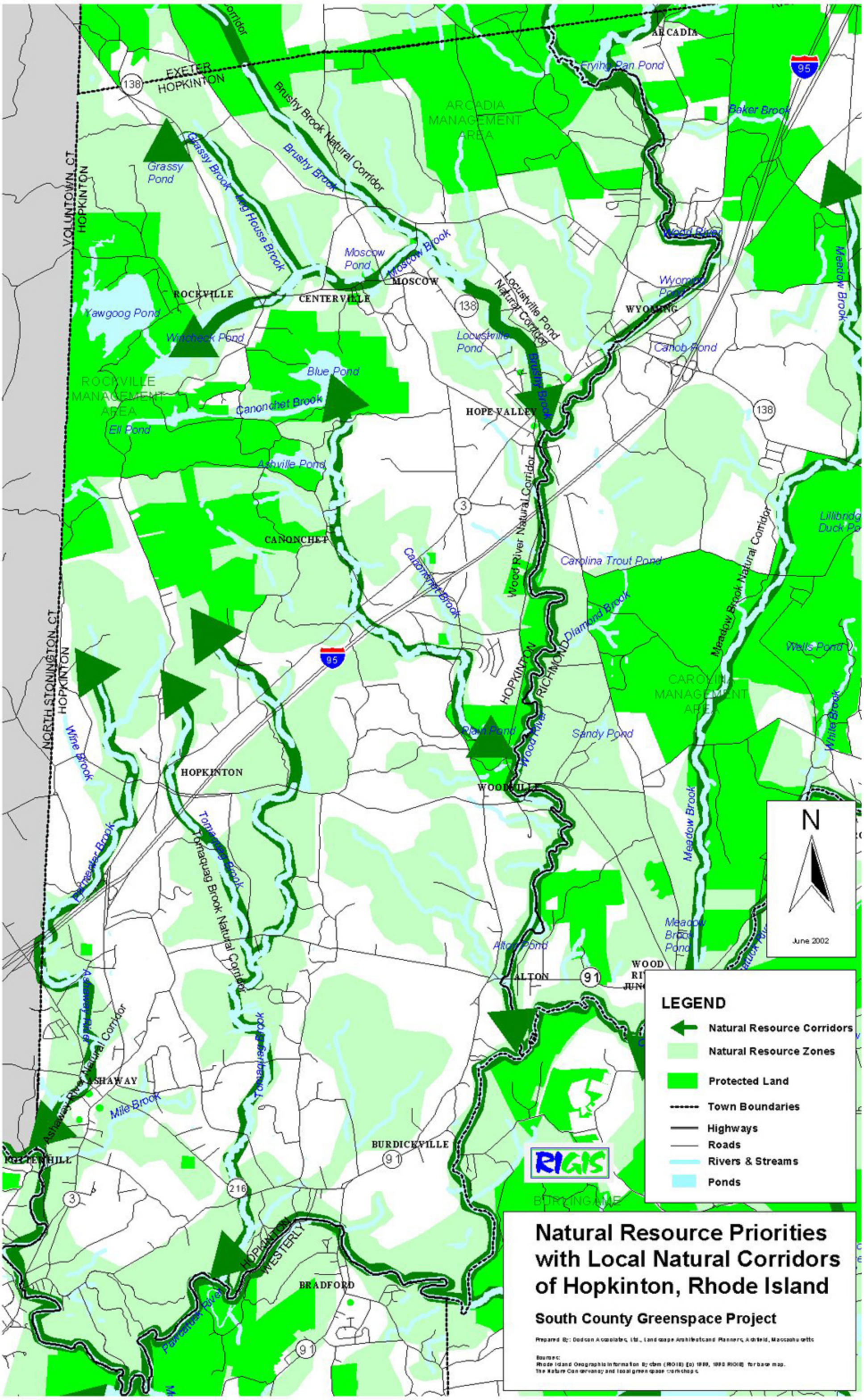
Natural Resource Priorities
with Local Natural Corridors
of Hopkinton, Rhode Island
South County Greenspace Project
LEGEND
Natural Resource Corridors
Natural Resource Zones
Protected Land
Town Boundaries
Highways
Roads
Rivers & Streams
Ponds
N
June 2002
RIGIS
EXETER
HOPKINTON
VOLUNTOWN, CT
NORTH STONINGTON, CT
ARCADIA
ARCADIA MANAGEMENT AREA
ROCKVILLE
CENTERVILLE
MOSCOW
WYOMING
HOPE VALLEY
CANONCHET
HOPKINTON
WOODVILLE
ALTON
ASHAWAY
BURDICKVILLE
BRADFORD
WESTERLY
ROCKVILLE MANAGEMENT AREA
CAROLINA MANAGEMENT AREA
Brushy Brook Natural Corridor
Locustville Pond Natural Corridor
Wood River Natural Corridor
Meadow Brook Natural Corridor
Tomaquag Brook Natural Corridor
Ashaway River Natural Corridor
Grassy Pond
Grassy Brook
Dog House Brook
Brushy Brook
Moscow Pond
Moscow Brook
Yawgoog Pond
Wincheck Pond
Blue Pond
Canonchet Brook
Ell Pond
Ashville Pond
Locustville Pond
Frying Pan Pond
Baker Brook
Wood River
Wyoming Pond
Canob Pond
Meadow Brook
Carolina Trout Pond
Diamond Brook
Wells Pond
Plain Pond
Sandy Pond
White Brook
Wine Brook
Tomaquag Brook
Alton Pond
Meadow Brook Pond
Mile Brook
Pawcatuck River