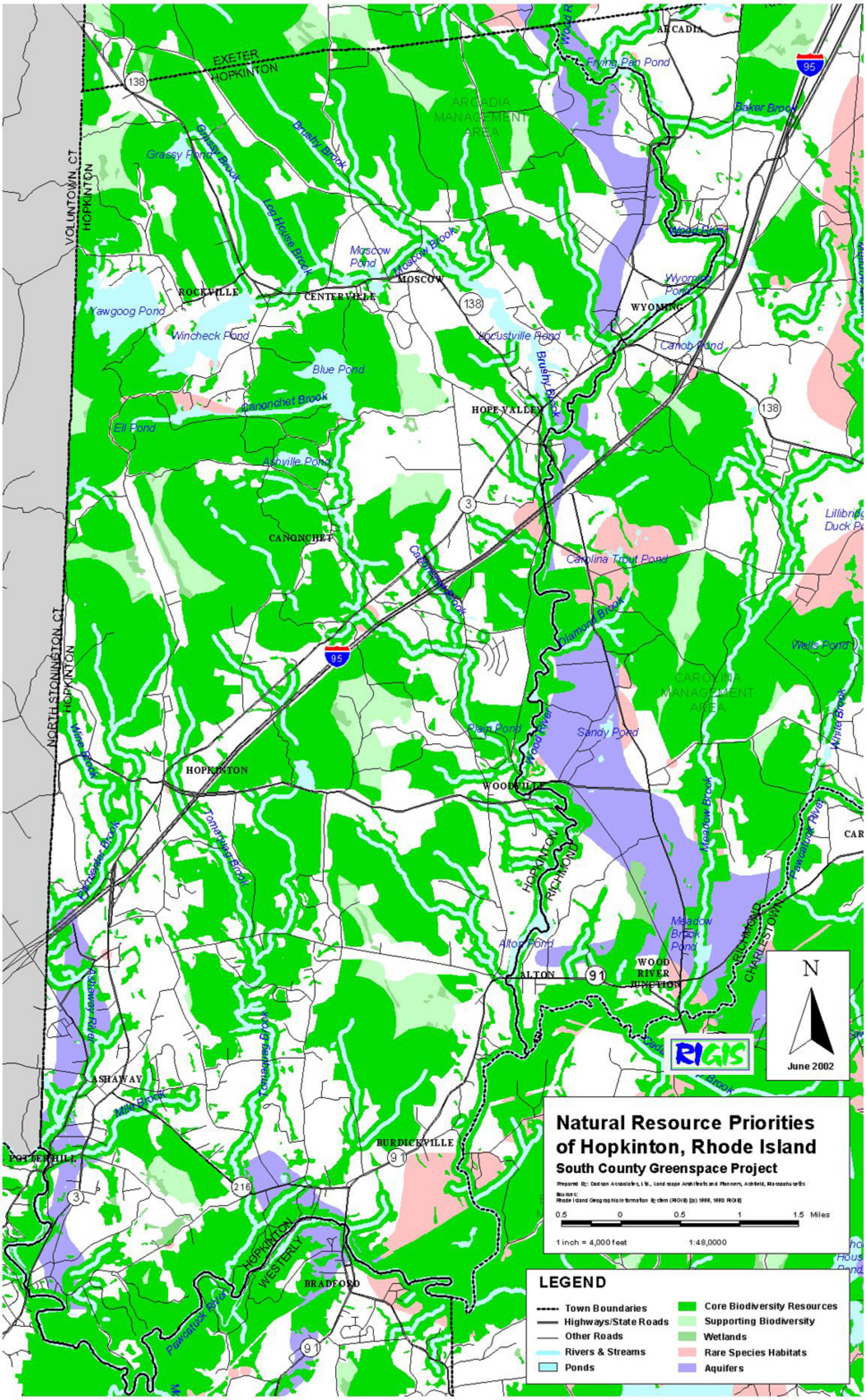
Natural Resource Priorities
of Hopkinton, Rhode Island
South County Greenspace Project
Prepared By: Dodson Associates, Ltd., Landscape Architects and Planners, Ashfield, Massachusetts
Source:
Rhode Island Geographic Information System (RIGIS) (c) 1998, 1999 RIGIS
0.5 0 0.5 1 1.5 Miles
1 inch = 4,000 feet
1:48,0000
N
June 2002
RIGIS
LEGEND
Town Boundaries
Highways/State Roads
Other Roads
Rivers & Streams
Ponds
Core Biodiversity Resources
Supporting Biodiversity
Wetlands
Rare Species Habitats
Aquifers
EXETER
HOPKINTON
VOLUNTOWN, CT
HOPKINTON
NORTH STONINGTON, CT
HOPKINTON
ARCADIA
ARCADIA MANAGEMENT AREA
CAROLINA MANAGEMENT AREA
ROCKVILLE
CENTERVILLE
MOSCOW
WYOMING
HOPE VALLEY
CANONCHET
HOPKINTON
WOODVILLE
ALTON
WOOD RIVER JUNCTION
ASHAWAY
POTTERHILL
BURDICKVILLE
BRADFORD
HOPKINTON
RICHMOND
CHARLESTOWN
HOPKINTON
WESTERLY
Grassy Pond
Grassy Brook
Brushy Brook
Leg House Brook
Moscow Pond
Moscow Brook
Yawgoog Pond
Wincheck Pond
Blue Pond
Canonchet Brook
Ell Pond
Ashville Pond
Locustville Pond
Brushy Brook
Frying Pan Pond
Wood R
Baker Brook
Wood River
Wyoming Pond
Canob Pond
Lillibridge Duck Pond
Carolina Trout Pond
Canonchet Brook
Diamond Brook
Wells Pond
Plain Pond
Sandy Pond
Wood River
White Brook
Meadow Brook
Pawcatuck River
Meadow Brook Pond
Alton Pond
Wine Brook
Pachaug Brook
Tomaquag Brook
Ashaway River
Tomaquag Brook
Mill Brook
Pawcatuck River
95
138
3
91
216