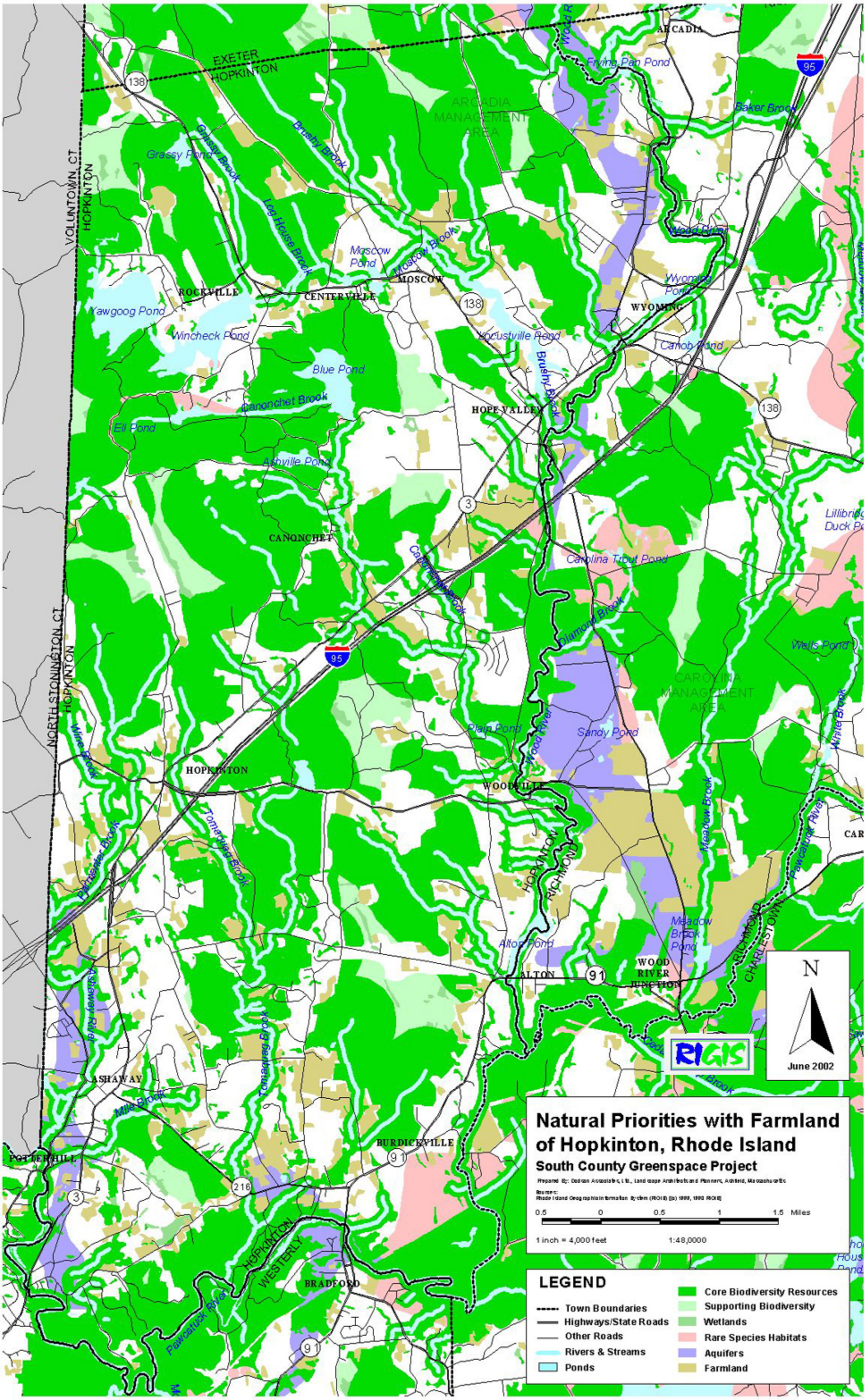
Natural Priorities with Farmland of Hopkinton, Rhode Island
South County Greenspace Project
Prepared By: Dodson Associates, Ltd., Landscape Architects and Planners, Ashfield, Massachusetts
Sources:
Rhode Island Geographic Information System (RIGIS) (c) 1999, 1993 RIGIS
0.5 0 0.5 1 1.5 Miles
1 inch = 4,000 feet
1:48,0000
LEGEND
Town Boundaries
Highways/State Roads
Other Roads
Rivers & Streams
Ponds
Core Biodiversity Resources
Supporting Biodiversity
Wetlands
Rare Species Habitats
Aquifers
Farmland
N
June 2002
RIGIS
EXETER
HOPKINTON
VOLUNTOWN, CT
NORTH STONINGTON, CT
ARCADIA MANAGEMENT AREA
CAROLINA MANAGEMENT AREA
ARCADIA
ROCKVILLE
CENTERVILLE
MOSCOW
WYOMING
HOPE VALLEY
CANONCHET
HOPKINTON
WOODVILLE
ALTON
WOOD RIVER JUNCTION
ASHAWAY
POTTERHILL
BURDICKVILLE
BRADFORD
WESTERLY
RICHMOND
CHARLESTOWN
Grassy Pond
Grassy Brook
Brushy Brook
Leg House Brook
Moscow Pond
Moscow Brook
Yawgoog Pond
Wincheck Pond
Blue Pond
Canonchet Brook
Ell Pond
Ashville Pond
Locustville Pond
Frying Pan Pond
Baker Brook
Wood River
Wyoming Pond
Canob Pond
Lillibridge Duck Pond
Carolina Trout Pond
Diamond Brook
Wells Pond
Plain Pond
Sandy Pond
Meadow Brook
Meadow Brook Pond
Alton Pond
Pawcatuck River
Wine Brook
Palmeater Brook
Tomaquag Brook
Ashaway River
Mill Brook
White Brook
138
95
3
91
216