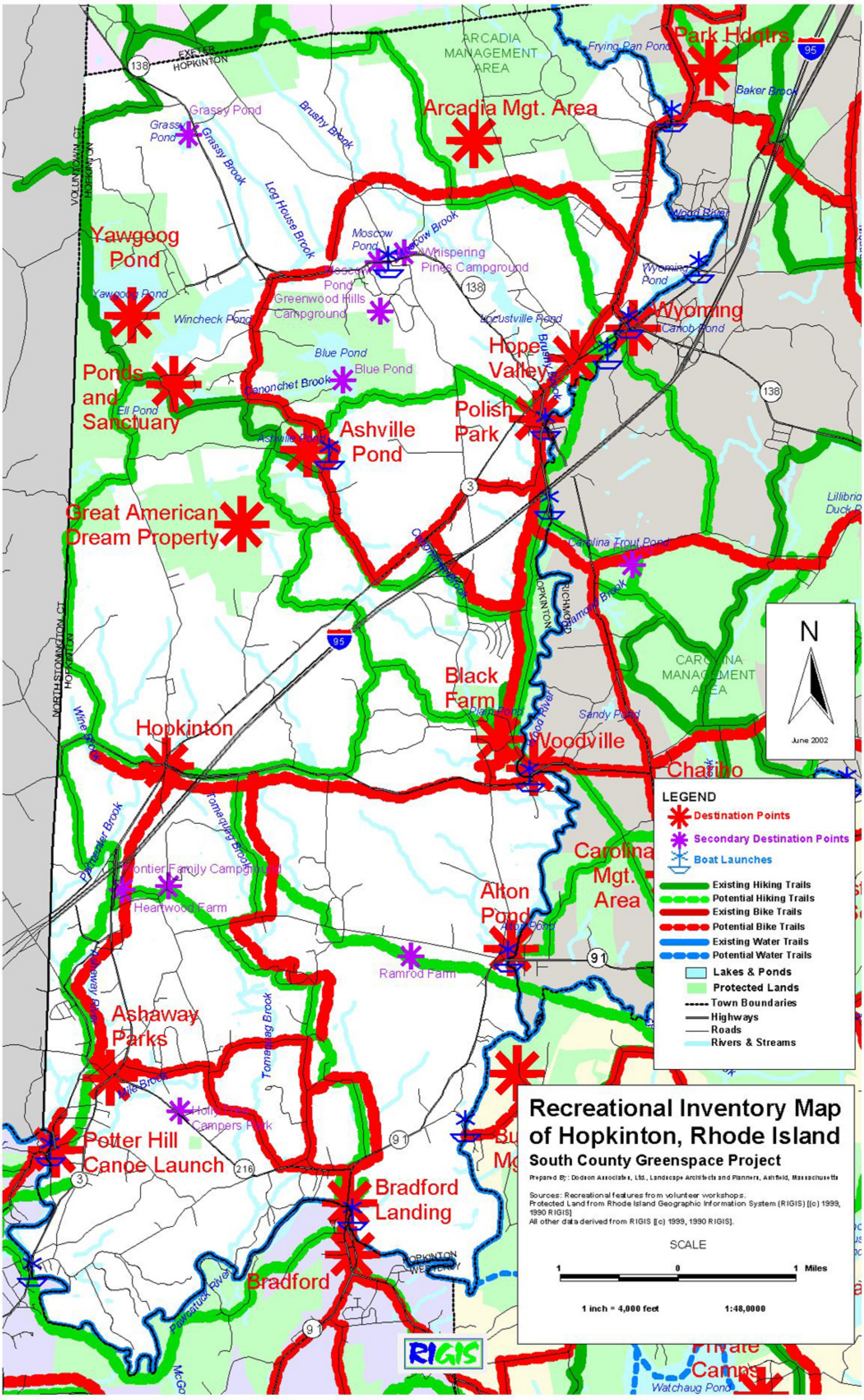
Recreational Inventory Map of Hopkinton, Rhode Island
South County Greenspace Project
Prepared By: Dodson Associates, Ltd., Landscape Architects and Planners, Ashfield, Massachusetts
Sources: Recreational features from volunteer workshops.
Protected Land from Rhode Island Geographic Information System (RIGIS) [(c) 1999, 1990 RIGIS]
All other data derived from RIGIS [(c) 1999, 1990 RIGIS].
SCALE
1 0 1 Miles
1 inch = 4,000 feet
1:48,0000
LEGEND
Destination Points
Secondary Destination Points
Boat Launches
Existing Hiking Trails
Potential Hiking Trails
Existing Bike Trails
Potential Bike Trails
Existing Water Trails
Potential Water Trails
Lakes & Ponds
Protected Lands
Town Boundaries
Highways
Roads
Rivers & Streams
N
June 2002
Park Hdqtrs.
Arcadia Mgt. Area
Yawgoog Pond
Ponds and Sanctuary
Great American Dream Property
Ashville Pond
Hope Valley
Wyoming
Polish Park
Black Farm
Hopkinton
Woodville
Chatiho
Carolina Mgt. Area
Alton Pond
Ashaway Parks
Potter Hill Canoe Launch
Bradford Landing
Bradford
ARCADIA MANAGEMENT AREA
CAROLINA MANAGEMENT AREA
Grassy Pond
Brushy Brook
Log House Brook
Moscow Pond
Whispering Pines Campground
Greenwood Hills Campground
Wincheck Pond
Blue Pond
Canonchet Brook
Ell Pond
Ashville Pond
Frying Pan Pond
Baker Brook
Wood River
Wyoming Pond
Locustville Pond
Canob Pond
Carolina Trout Pond
Diamond Brook
Sandy Pond
Wine Brook
Pawcatuck River
Tomaquag Brook
Frontier Family Campground
Heartwood Farm
Ramrod Farm
Mile Brook
Holly Tree Campers Park
Watchaug Pond
Private Camps
EXETER
HOPKINTON
VOLUNTOWN, CT
NORTH STONINGTON, CT
RICHMOND
RIGIS