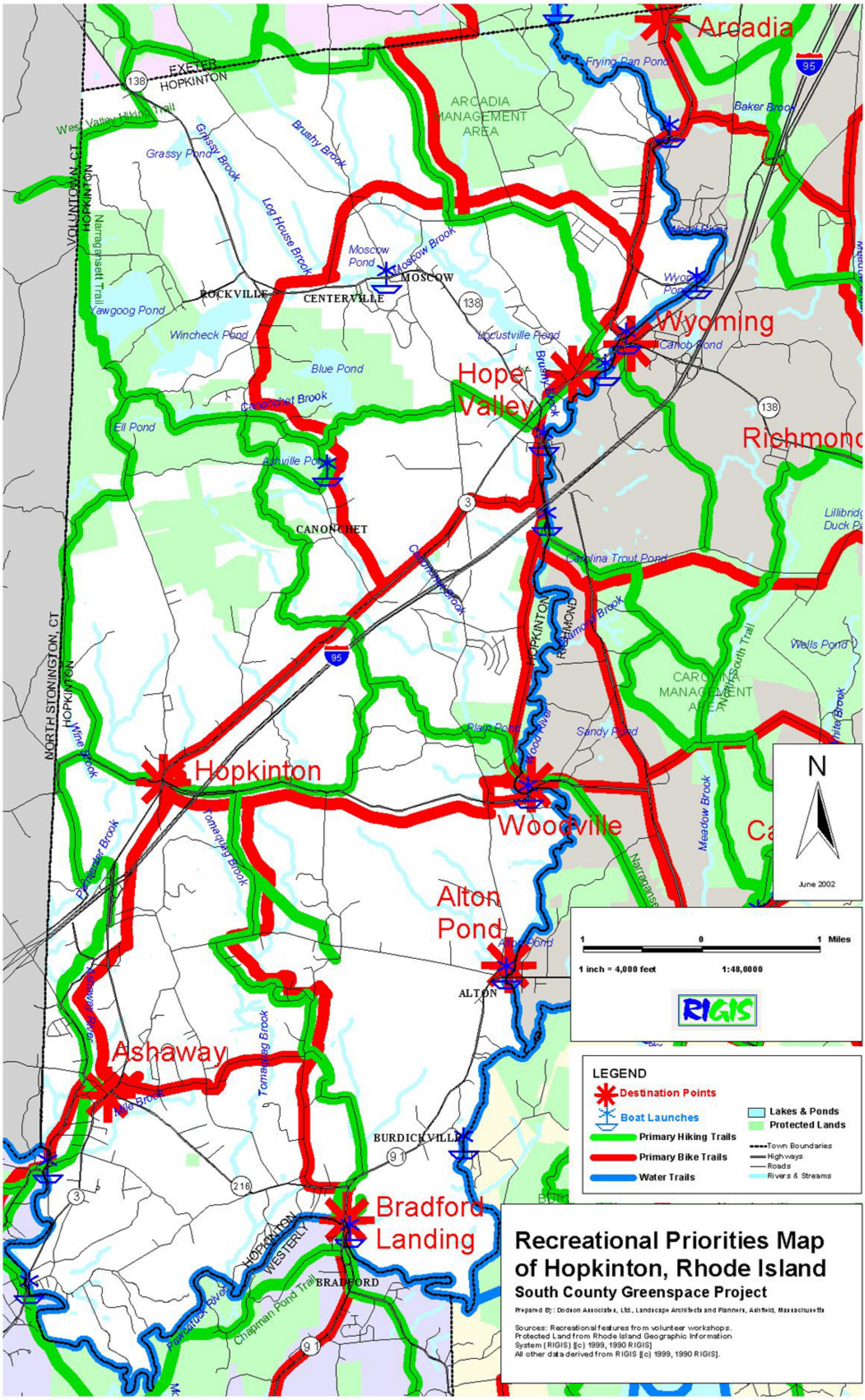
Arcadia
Wyoming
Hope Valley
Richmond
Hopkinton
Woodville
Alton Pond
Ashaway
Bradford Landing
EXETER
HOPKINTON
VOLUNTOWN, CT
NORTH STONINGTON, CT
ARCADIA MANAGEMENT AREA
CAROLINA MANAGEMENT AREA
ROCKVILLE
CENTERVILLE
MOSCOW
CANONCHET
ALTON
BURDICKVILLE
BRADFORD
WESTERLY
Frying Pan Pond
Baker Brook
Grassy Pond
Grassy Brook
Brushy Brook
Log House Brook
Moscow Pond
Moscow Brook
Yawgoog Pond
Wincheck Pond
Locustville Pond
Blue Pond
Canonchet Brook
Ell Pond
Ashville Pond
Carolina Trout Pond
Wells Pond
Plain Pond
Sandy Pond
Meadow Brook
Tomaquag Brook
Pawcatuck River
Chapman Pond Trail
Narragansett Trail
West Valley Hiking Trail
Wine Brook
Pachaug Brook
Mile Brook
Alton Pond
95
138
3
91
216
N
June 2002
1 0 1 Miles
1 inch = 4,000 feet
1:48,0000
RIGIS
LEGEND
Destination Points
Boat Launches
Primary Hiking Trails
Primary Bike Trails
Water Trails
Lakes & Ponds
Protected Lands
Town Boundaries
Highways
Roads
Rivers & Streams
Recreational Priorities Map of Hopkinton, Rhode Island
South County Greenspace Project
Prepared By: Dodson Associates, Ltd., Landscape Architects and Planners, Ashfield, Massachusetts
Sources: Recreational features from volunteer workshops.
Protected Land from Rhode Island Geographic Information System (RIGIS) [(c) 1999, 1990 RIGIS]
All other data derived from RIGIS [(c) 1999, 1990 RIGIS].