Natural Resource Priorities of North Kingstown, Rhode Island

South County Greenspace Project

Prepared By: Dodson Associates, Ltd., Landscape Architects and Planners, Ashfield, Massachusetts

Sources:
Rhode Island Geographic Information System (RIGIS) (c) 1999, 1998 RIGIS

0.5 0 0.5 1 1.5 Miles

1 inch = 4,000 feet 1:48,0000

LEGEND

- Town Boundaries
- Highways/State Roads
- Other Roads
- Rivers & Streams
- Ponds
- Core Biodiversity Resources
- Supporting Biodiversity
- Wetlands
- Rare Species Habitats
- Aquifers

N

June 2002
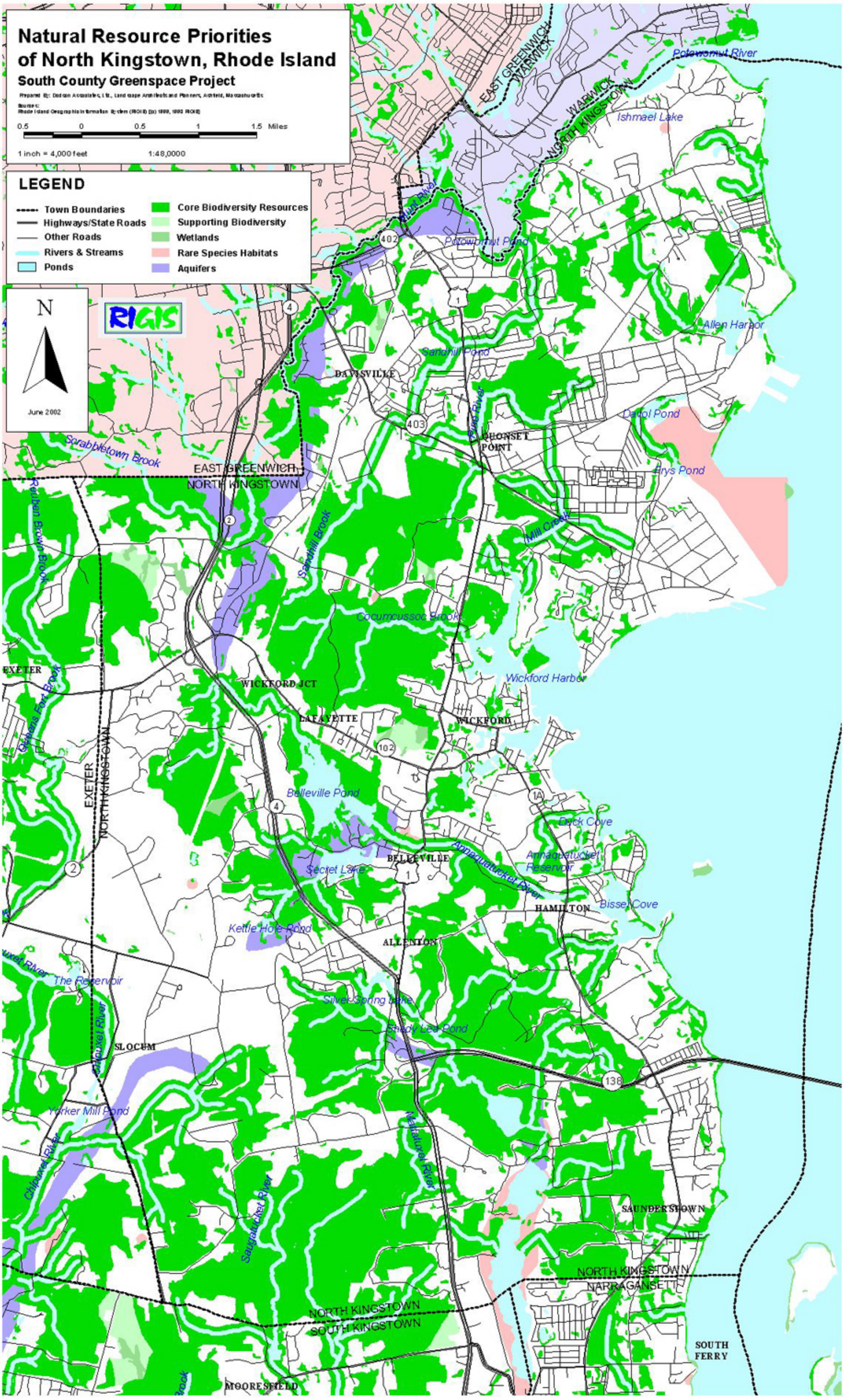
RIGIS