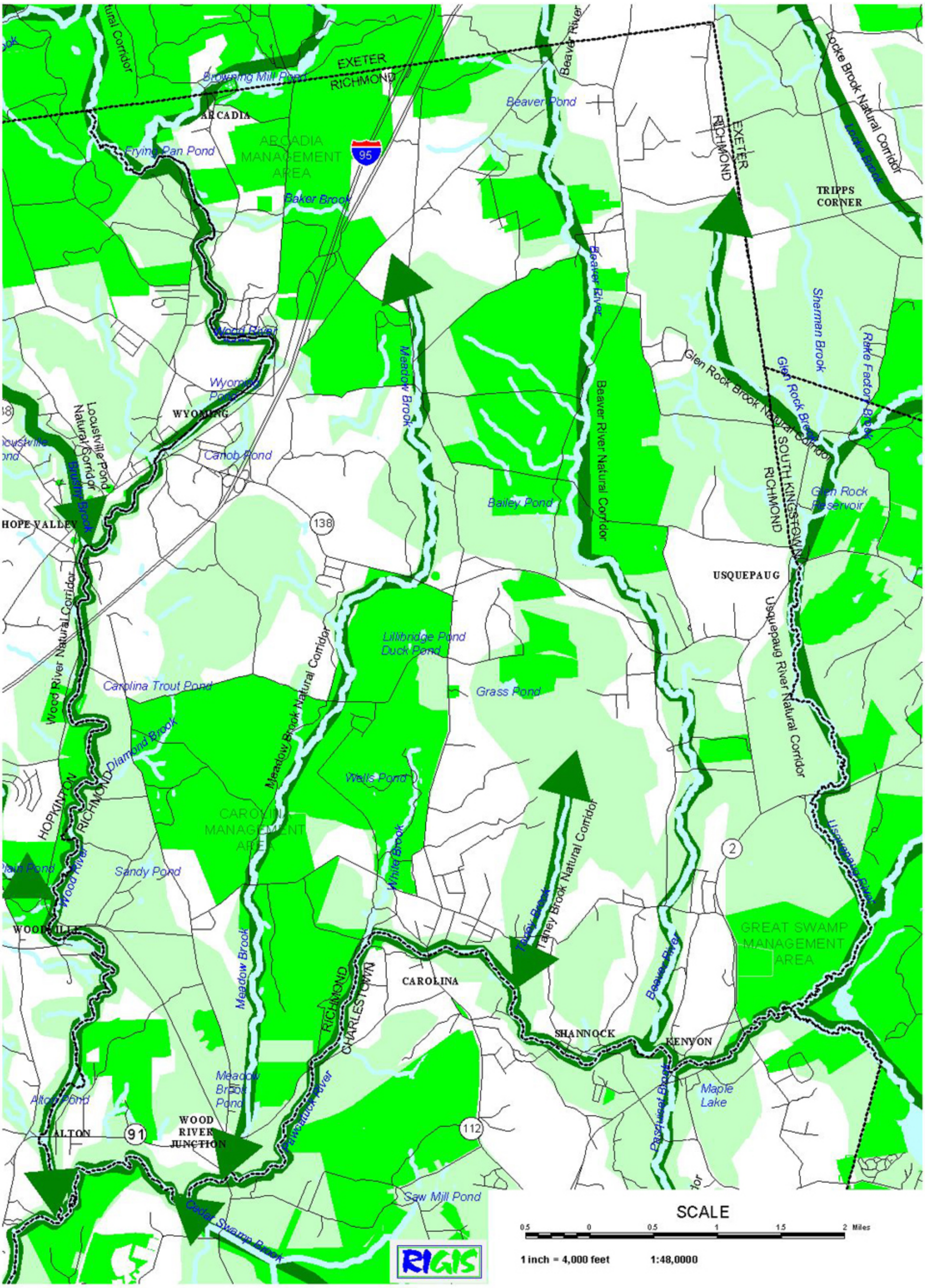

Natural Resource Priorities with Local Natural Corridors of Richmond, Rhode Island

South County Greenspace Project

Prepared By: Dodson Associates, Ltd., Landscape Architects and Planners, Ashfield, Massachusetts

Sources:
Rhode Island Geographic Information System (RIGIS) (c) 1999, 1990 RIGIS for base map.
The Nature Conservancy and local greenspace workshops.

LEGEND

- Natural Resource Corridors
- Natural Resource Zones
- Protected Land
- Town Boundaries
- Highways
- Roads
- Rivers & Streams
- Ponds

N

June 2002