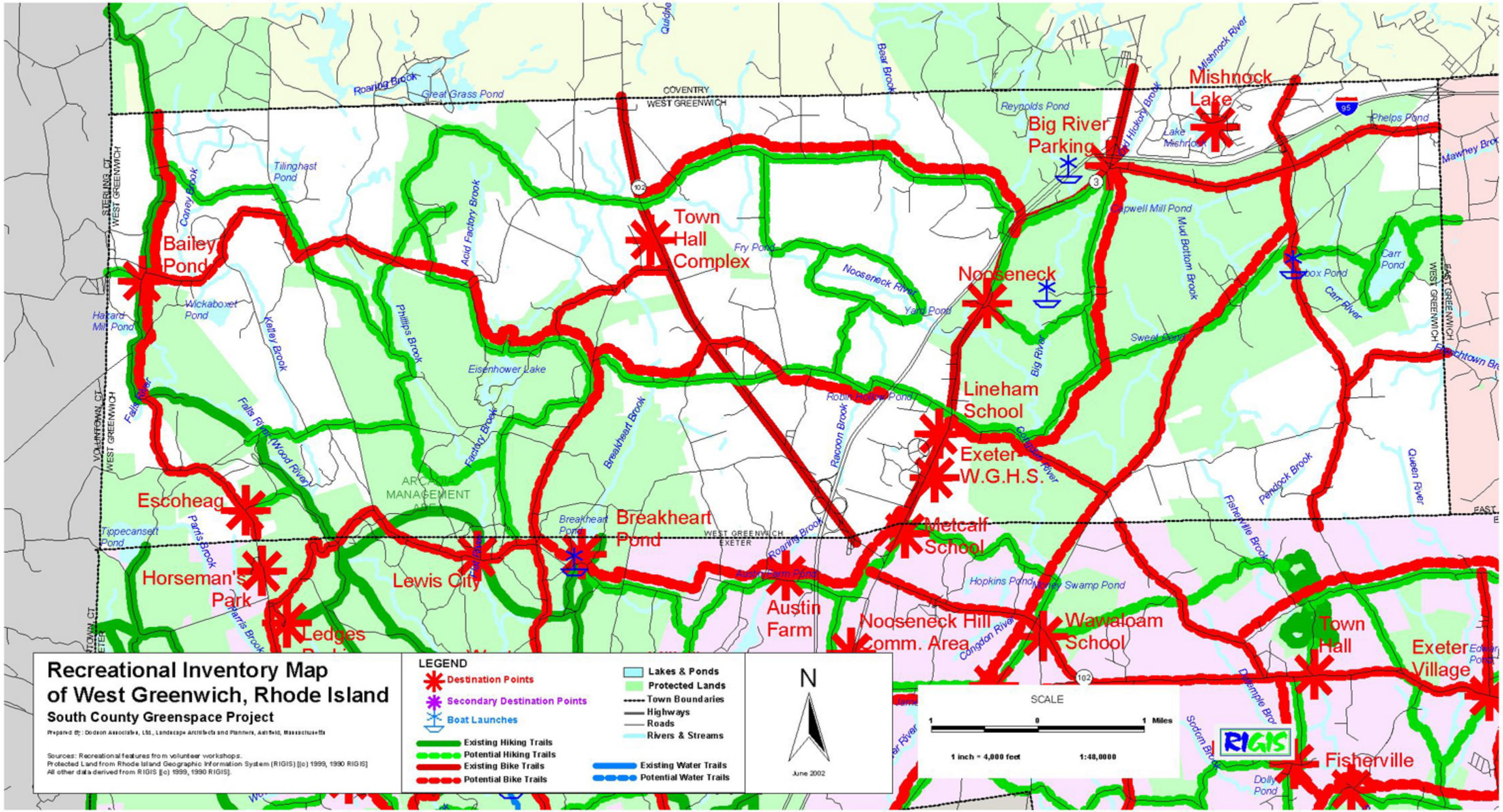
Recreational Inventory Map
of West Greenwich, Rhode Island
South County Greenspace Project
Prepared By: Dodson Associates, Ltd., Landscape Architects and Planners, Amherst, Massachusetts
Sources: Recreational features from volunteer workshops.
Protected Land from Rhode Island Geographic Information System (RIGIS) [(c) 1999, 1990 RIGIS]
All other data derived from RIGIS [(c) 1999, 1990 RIGIS].
LEGEND
Destination Points
Secondary Destination Points
Boat Launches
Existing Hiking Trails
Potential Hiking Trails
Existing Bike Trails
Potential Bike Trails
Lakes & Ponds
Protected Lands
Town Boundaries
Highways
Roads
Rivers & Streams
Existing Water Trails
Potential Water Trails
N
June 2002
SCALE
1 0 1 Miles
1 inch = 4,000 feet
1:48,0000
RIGIS
Mishnock Lake
Big River Parking
Town Hall Complex
Bailey Pond
Nooseneck
Lineham School
Exeter W.G.H.S.
Escoheag
Horseman's Park
Lewis City
Breakheart Pond
Metcalf School
Austin Farm
Nooseneck Hill Comm. Area
Wawaloam School
Town Hall
Exeter Village
Fisherville
COVENTRY
WEST GREENWICH
EXETER
STERLING, CT
VOLUNTOWN, CT
Roaring Brook
Great Grass Pond
Tillinghast Pond
Wickaboxet Pond
Hakard Mill Pond
Tippecansett Pond
Eisenhower Lake
Fry Pond
Nooseneck River
Yard Pond
Robin Hollow Pond
Reynolds Pond
Lake Mishnock
Phelps Pond
Carpwell Mill Pond
Sweet Pond
Carr Pond
Hopkins Pond
Marsh Swamp Pond
Dolly Pond
Mishnock River
Big River
Carr River
Queen River
Pendock Brook
Fisherville Brook
Mud Bottom Brook
Acid Factory Brook
Phillips Brook
Kelley Brook
Falls River
Wood River
Factory Brook
Breakheart Brook
Raccoon Brook
Congdon River
Paris Brook
Harris Brook
Coney Brook
Quidnick
Bear Brook
Old Hickory Brook
Mawhey Brook
Sodom Brook
Dumpling Brook
Edwards Pond
Austin Farm Pond
Breakheart Pond
ARCADIA MANAGEMENT AREA
102
3
95