Freshwater Wetlands Jurisdictional Boundary: Portsmouth, R.I.

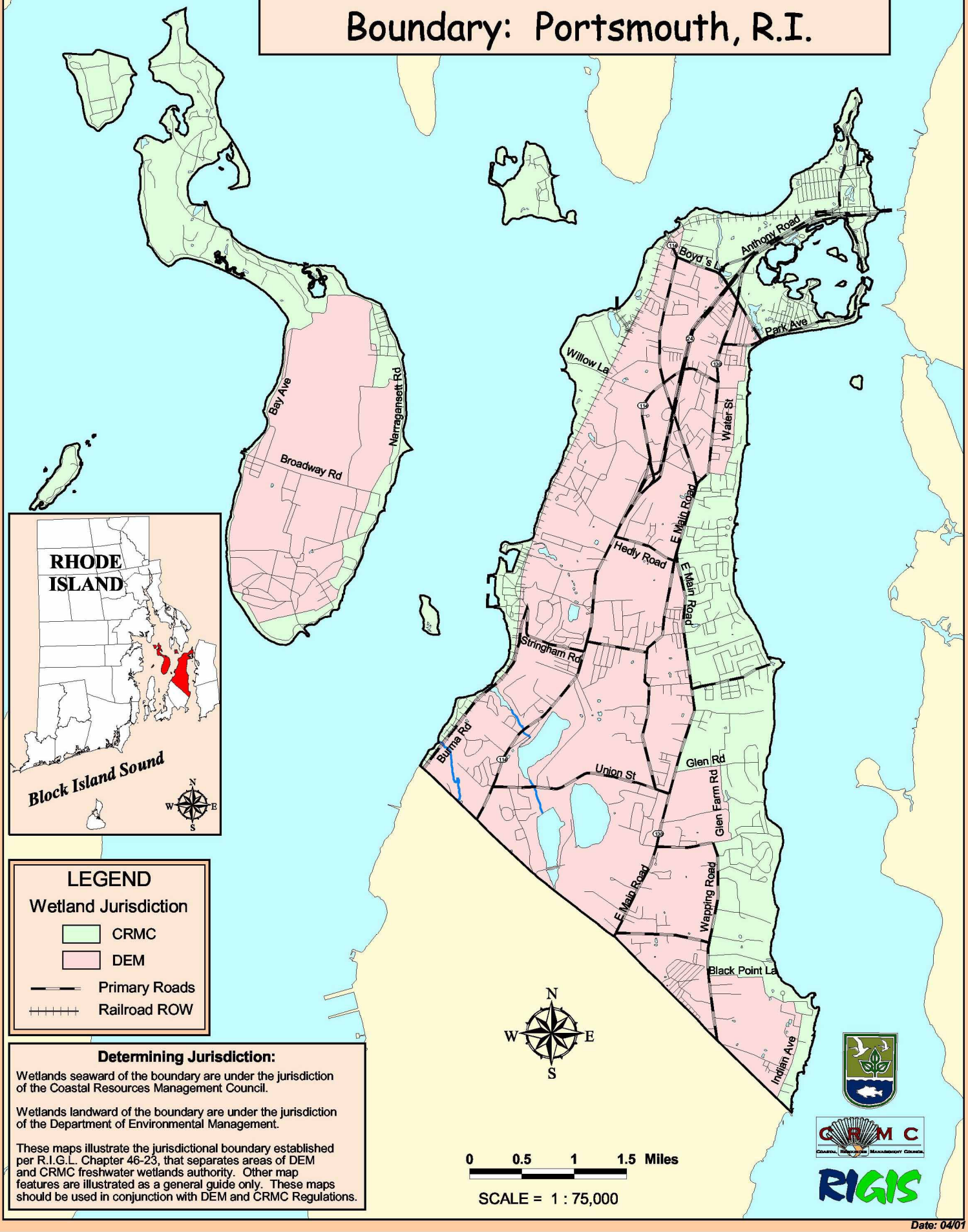

Determining Jurisdiction:

Wetlands seaward of the boundary are under the jurisdiction of the Coastal Resources Management Council.

Wetlands landward of the boundary are under the jurisdiction of the Department of Environmental Management.

These maps illustrate the jurisdictional boundary established per R.I.G.L. Chapter 46-23, that separates areas of DEM and CRMC freshwater wetlands authority. Other map features are illustrated as a general guide only. These maps should be used in conjunction with DEM and CRMC Regulations.

Date: 04/01