Distribution Map of Asian Clam *(Corbicula fluminea)* in Rhode Island

Updated 10/18/2019

<u>Statewide Totals:</u>
14 Lakes
6 River Segments

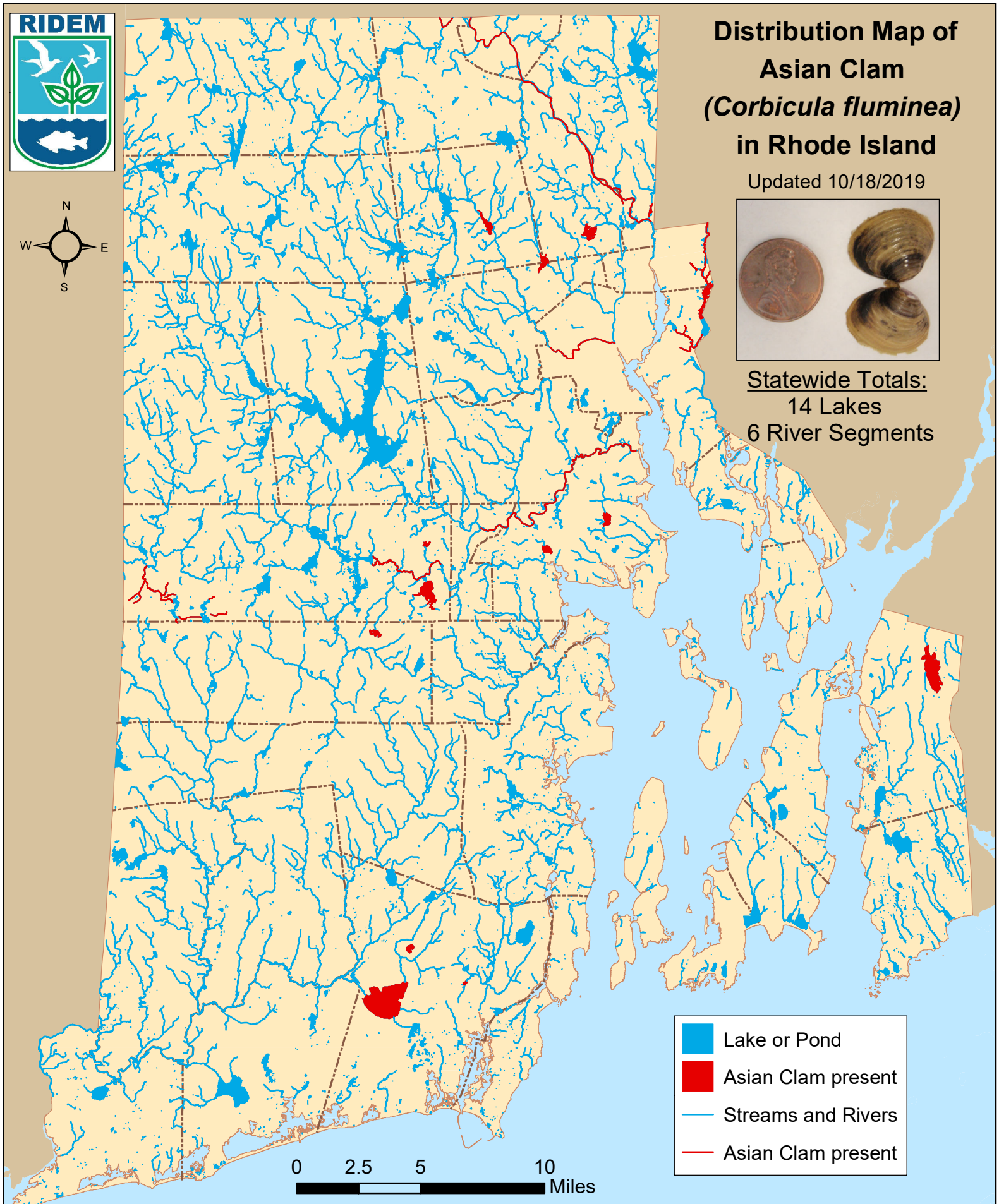

Note: Documentation based on surveys performed 2007-2019 by Rhode Island Department of Environmental Management (RIDEM) Office of Water Resources. AIS refers only to those plant species present in the floating and submergent plant communities. More information available online: http://www.dem.ri.gov/programs/water/quality/surface-water/aisplant.php

Distribution of Asian clam (*C. fluminea*) in RI

river segments listed first alphabetically; then lakes listed by city or town

Town	Waterbody Name	First documented	Last Surveyed
RIVERS			
1	Blackstone River (Seg A)	8/2/2017	8/2/2017
2	Pawtuxet River (Main Stem)	9/18/2015	9/18/2015
3	Pawtuxet River (South Branch Seg A)	7/30/2012	6/27/2018
4	Roaring Brook & Tribs	8/25/2016	8/25/2016
5	Ten Mile River & Tribs	6/5/2019	6/30/2011
6	Woonasquatucket River (Seg D)	6/28/2019	6/17/2009
Coventry			
7	Tiogue Lake	9/5/2007	7/11/2018
8	Upper Dam Pond	7/23/2010	8/16/2012
Cumberland			
9	Happy Hollow Pond	8/18/2010	8/18/2010
East Providence			
10	Central Pond	6/9/2010	6/17/2016
Lincoln			
11	Olney Pond	6/12/2019	8/24/2018
North Providence			
12	Wenscott Reservoir (Twin Rivers)	7/1/2014	7/28/2016
Smithfield			
13	Georgiaville Pond	6/28/2019	6/21/2011
South Kingstown			
14	Larkin Pond	8/21/2019	7/29/2009
15	Peace Dale Reservoir	7/12/2012	8/10/2017

RI lakes and river segments with Asian clam as of 10/18/2019

Distribution of Asian clam (*C. fluminea*) in RI

river segments listed first alphabetically; then lakes listed by city or town

Town	Waterbody Name	First documented	Last Surveyed
16			
	Worden Pond	9/21/2007	10/2/2009
Tiverton			
17			
	Stafford Pond	9/9/2010	9/9/2010
Warwick			
18			
	Gorton Pond	6/5/2015	6/5/2015
19			
	Warwick Pond	7/2/2014	7/2/2014
West Greenwich			
20			
	Mishnock Lake	7/30/2009	8/27/2018

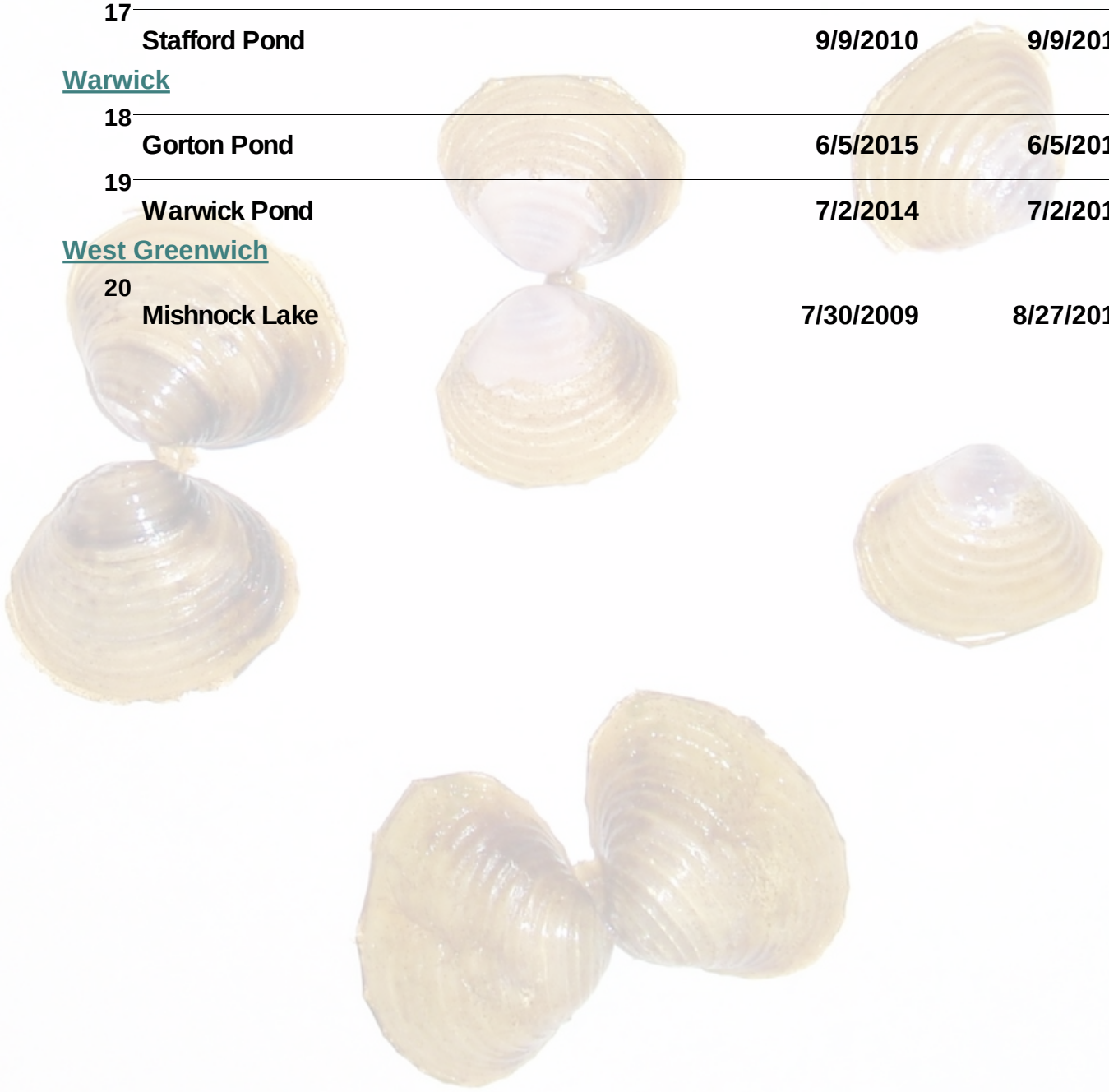

RI lakes and river segments with Asian clam as of 10/18/2019