Distribution Map of Brazilian Elodea *(Egeria densa)* in Rhode Island

Updated 10/18/2019

Statewide Totals:
5 Lakes

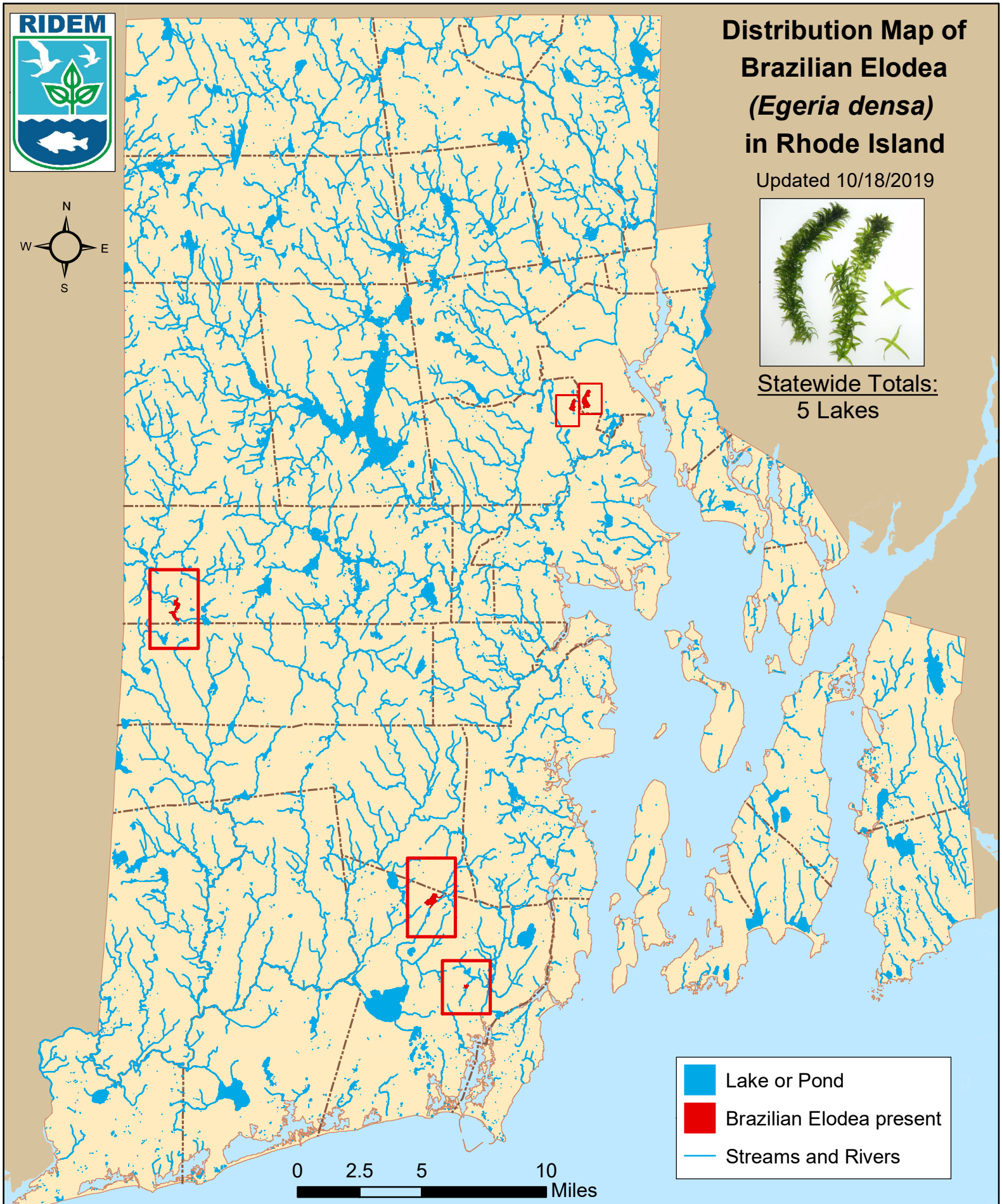

Note: Documentation based on surveys performed 2007-2019 by Rhode Island Department of Environmental Management (RIDEM) Office of Water Resources. AIS refers only to those plant species present in the floating and submergent plant communities. More information available online: http://www.dem.ri.gov/programs/water/quality/surface-water/aisplant.php

Distribution of Brazilian elodea (*Egeria densa*) in RI

river segments listed first alphabetically; then lakes listed by city or town

Town		Waterbody Name	First documented	Last Surveyed
Coventry				
	1	Arnold Pond	9/2/2009	9/2/2009
Cranston				
	2	Spectacle Pond	9/26/2012	9/26/2012
Providence				
	3	Mashapaug Pond	8/8/2019	8/8/2019
South Kingstown				
	4	Hundred Acre Pond	9/3/2009	9/3/2009
	5	Peace Dale Reservoir	7/6/2017	8/10/2017