

Distribution Map of Spiny Naiad (*Najas minor*) in Rhode Island

Updated 10/14/2021

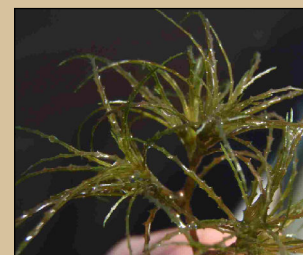

Statewide Totals:
11 Lakes

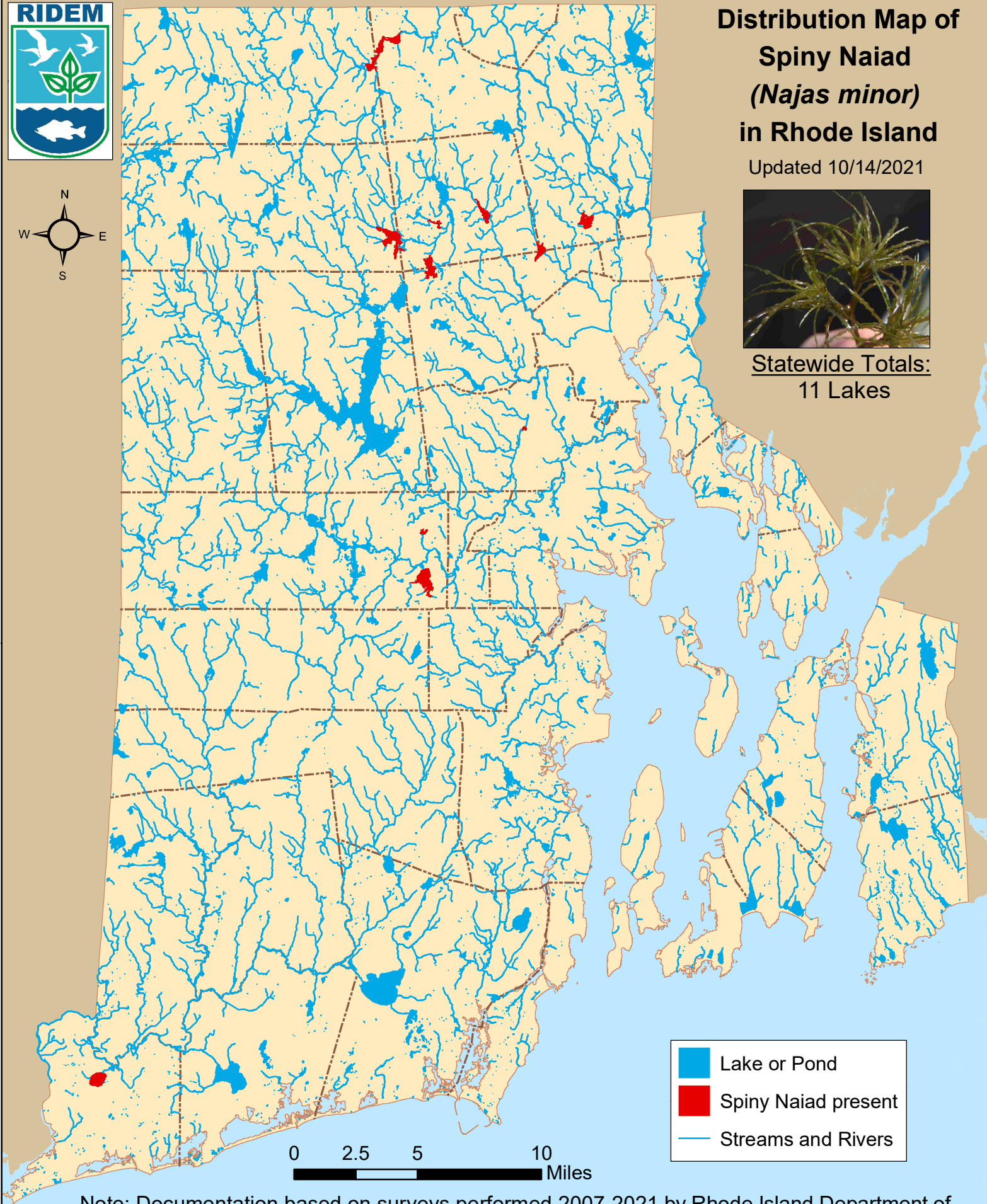

Note: Documentation based on surveys performed 2007-2021 by Rhode Island Department of Environmental Management (RIDEM) Office of Water Resources. AIS refers only to those plant species present in the floating and submergent plant communities. More information available online: <http://www.dem.ri.gov/programs/water/quality/surface-water/aisplant.php>



Distribution of spiny naiad (*Najas minor*) in RI

river segments listed first alphabetically; then lakes listed by city or town

<u>Town</u>	<u>Waterbody Name</u>	<u>First documented</u>	<u>Last Surveyed</u>
<u>Coventry</u>			
1	Tiogue Lake	8/10/2016	9/9/2020
2	Upper Dam Pond	7/23/2010	8/28/2020
<u>Cranston</u>			
3	Meshanticut Pond	8/20/2021	8/20/2021
<u>Glocester</u>			
4	Waterman Reservoir	6/21/2011	7/27/2016
<u>Johnston, Smithfield</u>			
5	Slack Reservoir	7/13/2009	10/19/2011
<u>Lincoln</u>			
6	Olney Pond	7/14/2011	6/23/2021
<u>North Providence</u>			
7	Wenscott Reservoir (Twin Rivers)	7/1/2014	8/3/2020
<u>North Smithfield</u>			
8	Slatersville Reservoir	6/17/2012	7/20/2017
<u>Smithfield</u>			
9	Georgiaville Pond	6/21/2011	6/28/2019
10	Lower Sprague Reservoir	8/3/2021	8/3/2021
<u>Westerly</u>			
11	Chapman Pond	8/10/2010	6/1/2021