Distribution Map of American Lotus *(Nelumbo lutea)* in Rhode Island

Updated 10/17/2019

Statewide Totals:
2 Lakes

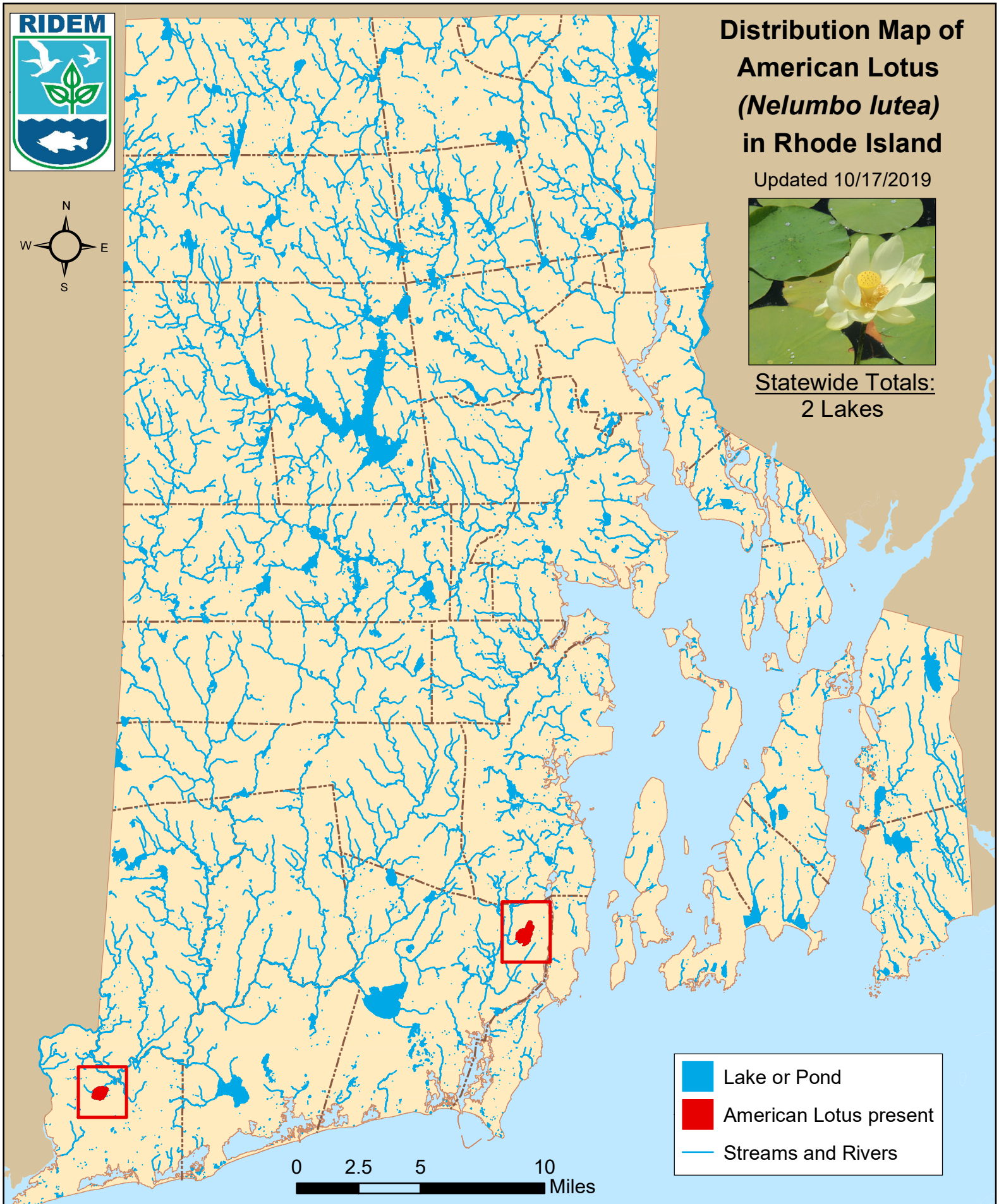

Note: Documentation based on surveys performed 2007-2019 by Rhode Island Department of Environmental Management (RIDEM) Office of Water Resources. AIS refers only to those plant species present in the floating and submergent plant communities. More information available online: http://www.dem.ri.gov/programs/water/quality/surface-water/aisplant.php

Distribution of American lotus *(Nelumbo lutea)* in RI

river segments listed first alphabetically; then lakes listed by city or town

Town	Waterbody Name	First documented	Last Surveyed
South Kingstown			
1	Indian Lake	7/24/2009	6/14/2010
Westerly			
2	Chapman Pond	8/10/2010	6/1/2017