Distribution Map of Yellow Floating Heart *(Nymphoides peltata)* in Rhode Island

Updated 10/18/2019

Statewide Totals:
3 Lakes

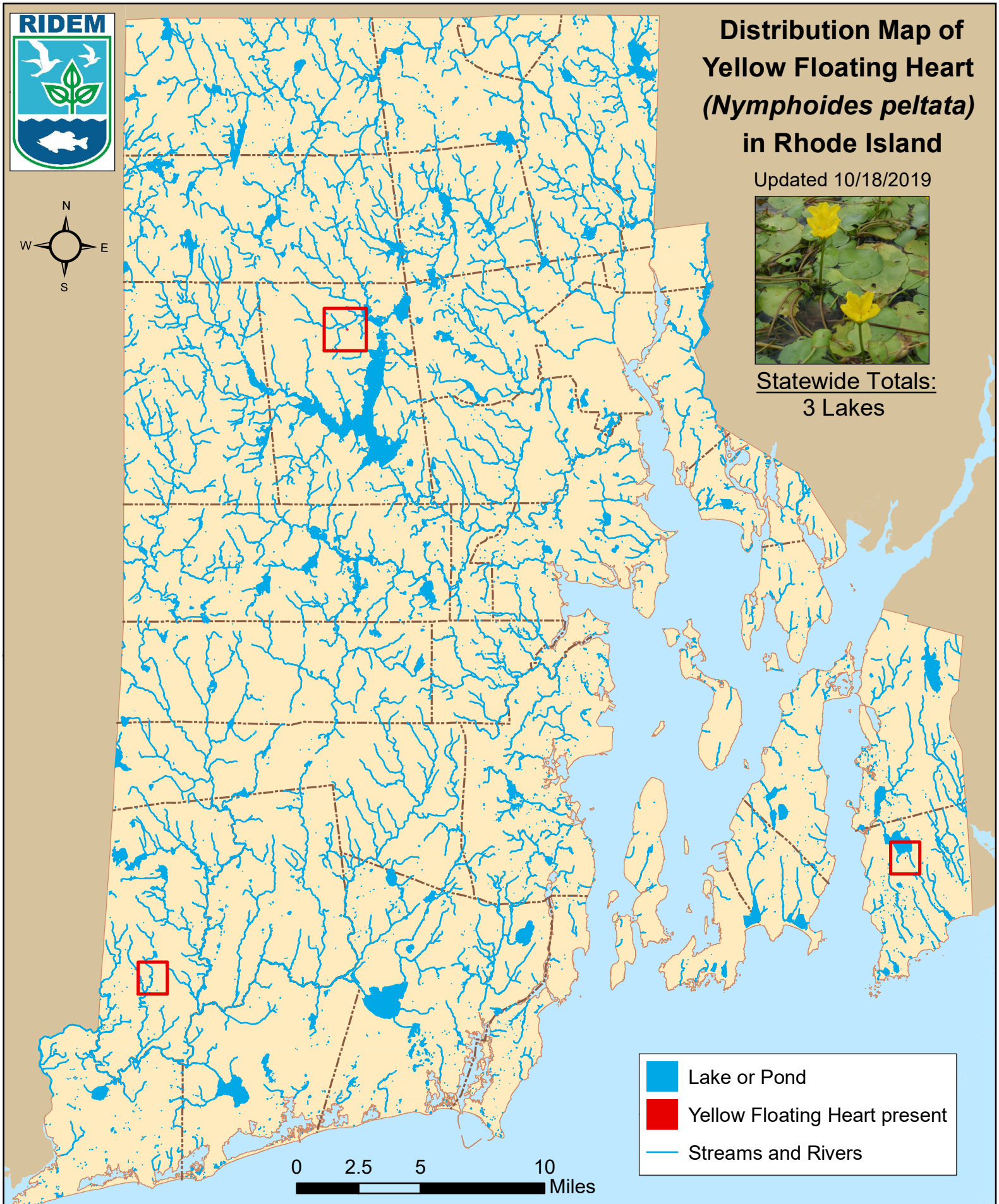

Note: Documentation based on surveys performed 2007-2019 by Rhode Island Department of Environmental Management (RIDEM) Office of Water Resources. AIS refers only to those plant species present in the floating and submergent plant communities. More information available online: http://www.dem.ri.gov/programs/water/quality/surface-water/aisplant.php

Distribution of yellow floating heart (*N. peltata*) in RI

river segments listed first alphabetically; then lakes listed by city or town

Town	Waterbody Name	First documented	Last Surveyed
Hopkinton			
1	Solitude Springs Farm Ponds	7/10/2017	7/10/2017
Little Compton			
2	Peckham Rd. Pond	7/23/2010	7/23/2010
Scituate			
3	Dexter Road Pond	7/14/2010	7/31/2018