



Distribution Map of Water Chestnut (*Trapa natans*) in Rhode Island

Updated 10/23/2020



Statewide Totals:

13 Lakes

1 River

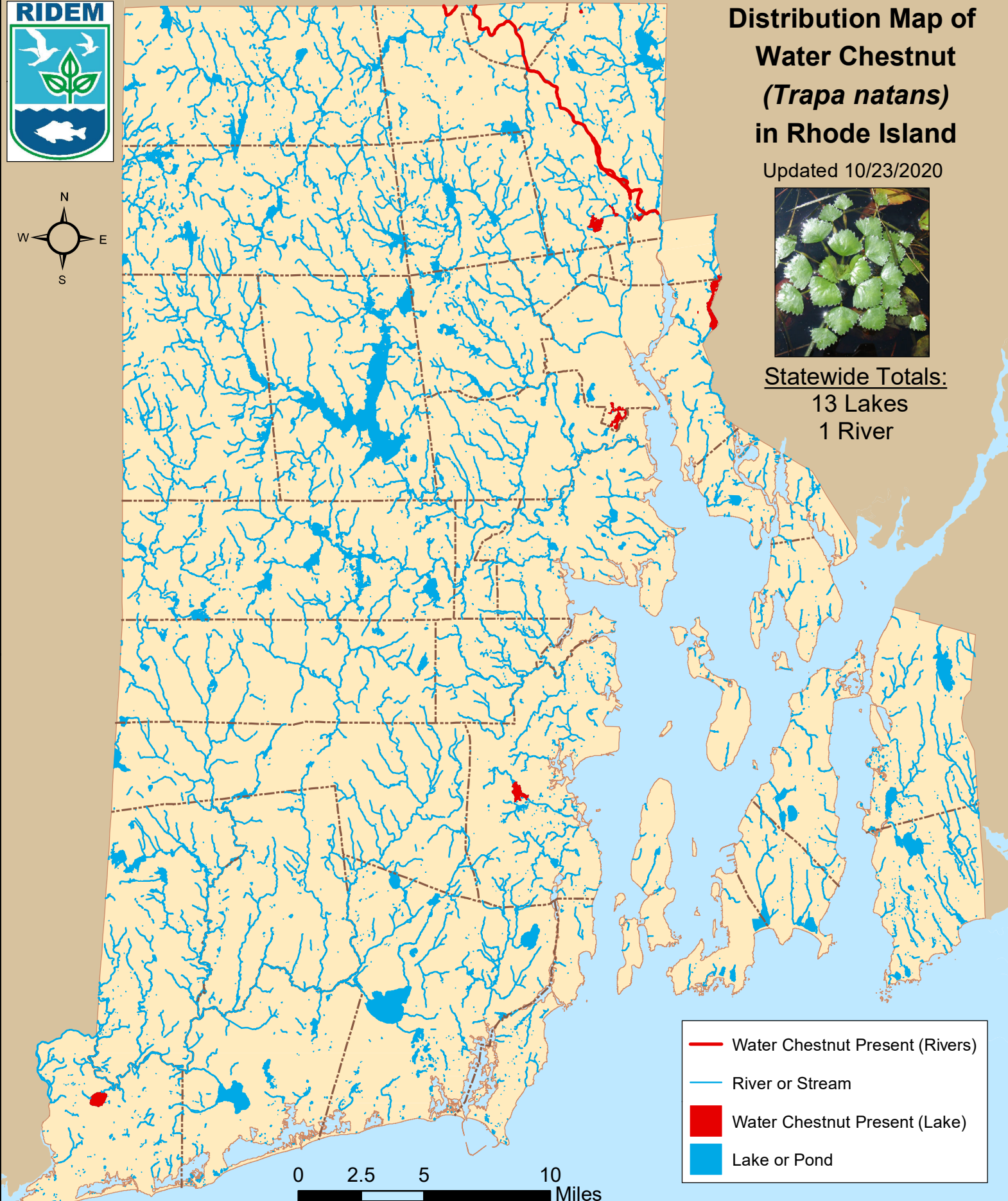

Note: Documentation based on surveys performed 2007-2020 by Rhode Island Department of Environmental Management (RIDEM) Office of Water Resources. AIS refers only to those plant species present in the floating and submergent plant communities. More information available online: <http://www.dem.ri.gov/programs/water/quality/surface-water/aisplant.php>



Distribution of water chestnut (*Trapa natans*) in RI

river segments listed first alphabetically; then lakes listed by city or town

<u>Town</u>	<u>Waterbody Name</u>	<u>First documented</u>	<u>Last Surveyed</u>
<u>RIVERS</u>			
1	Blackstone River (Seg A)	8/11/2020	8/11/2020
<u>Central Falls</u>			
2	Valley Falls Pond	8/9/2017	8/9/2017
<u>Cumberland</u>			
3	Carls Pond	9/1/2020	9/1/2020
<u>East Providence</u>			
4	Central Pond	9/30/2009	8/13/2020
5	Lakeside Cemetery Pond	7/3/2020	7/3/2020
6	Turner Reservoir	7/30/2009	8/12/2020
<u>Foster</u>			
7	Porters Pond	10/1/2008	10/1/2008
<u>Hopkinton</u>			
8	Solitude Springs Farm Ponds	6/11/2016	7/10/2017
<u>Lincoln</u>			
9	Barney Pond	6/12/2019	7/9/2020
10	Olney Pond	6/27/2019	7/16/2020
<u>North Kingstown</u>			
11	Belleville Ponds	7/25/2008	8/6/2020
<u>Providence</u>			
12	Roger Williams Park Ponds	7/27/2018	7/3/2020
<u>Westerly</u>			



Distribution of water chestnut (*Trapa natans*) in RI

river segments listed first alphabetically; then lakes listed by city or town

<u>Town</u>	<u>Waterbody Name</u>	<u>First documented</u>	<u>Last Surveyed</u>
<u>Westerly</u>			
13	Chapman Pond	7/10/2009	7/14/2020
<u>Woonsocket</u>			
14	Sylvestre Pond	10/4/2012	8/7/2020