sea2shore Approved Cable Corridor

Disclaimer: Cable location and point data were provided to DEM by National Grid.

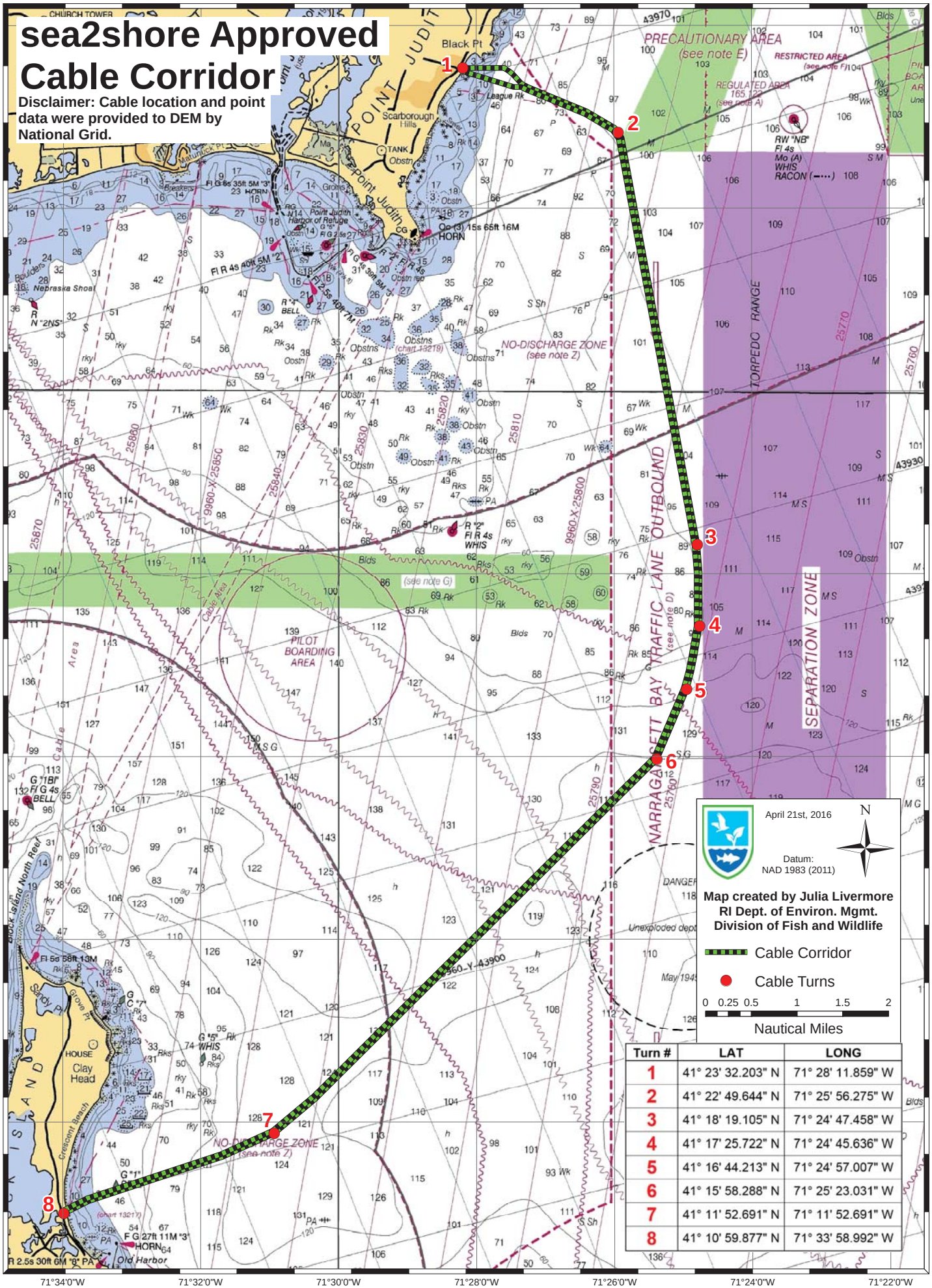

Turn #	LAT	LONG
1	41° 23' 32.203" N	71° 28' 11.859" W
2	41° 22' 49.644" N	71° 25' 56.275" W
3	41° 18' 19.105" N	71° 24' 47.458" W
4	41° 17' 25.722" N	71° 24' 45.636" W
5	41° 16' 44.213" N	71° 24' 57.007" W
6	41° 15' 58.288" N	71° 25' 23.031" W
7	41° 11' 52.691" N	71° 11' 52.691" W
8	41° 10' 59.877" N	71° 33' 58.992" W

Basemap: NOAA Office of Coast Survey Nautical Chart 13218 (Edition 41) - LORAN - C Overprinted